

**50**  
**YEARS**  
1967 - 2017

**THEN**

NUMBER OF REGIONAL PARKS: **30**

REGIONAL PARK ACREAGE: **37,450**

POPULATION (1967): **1.8 Million**

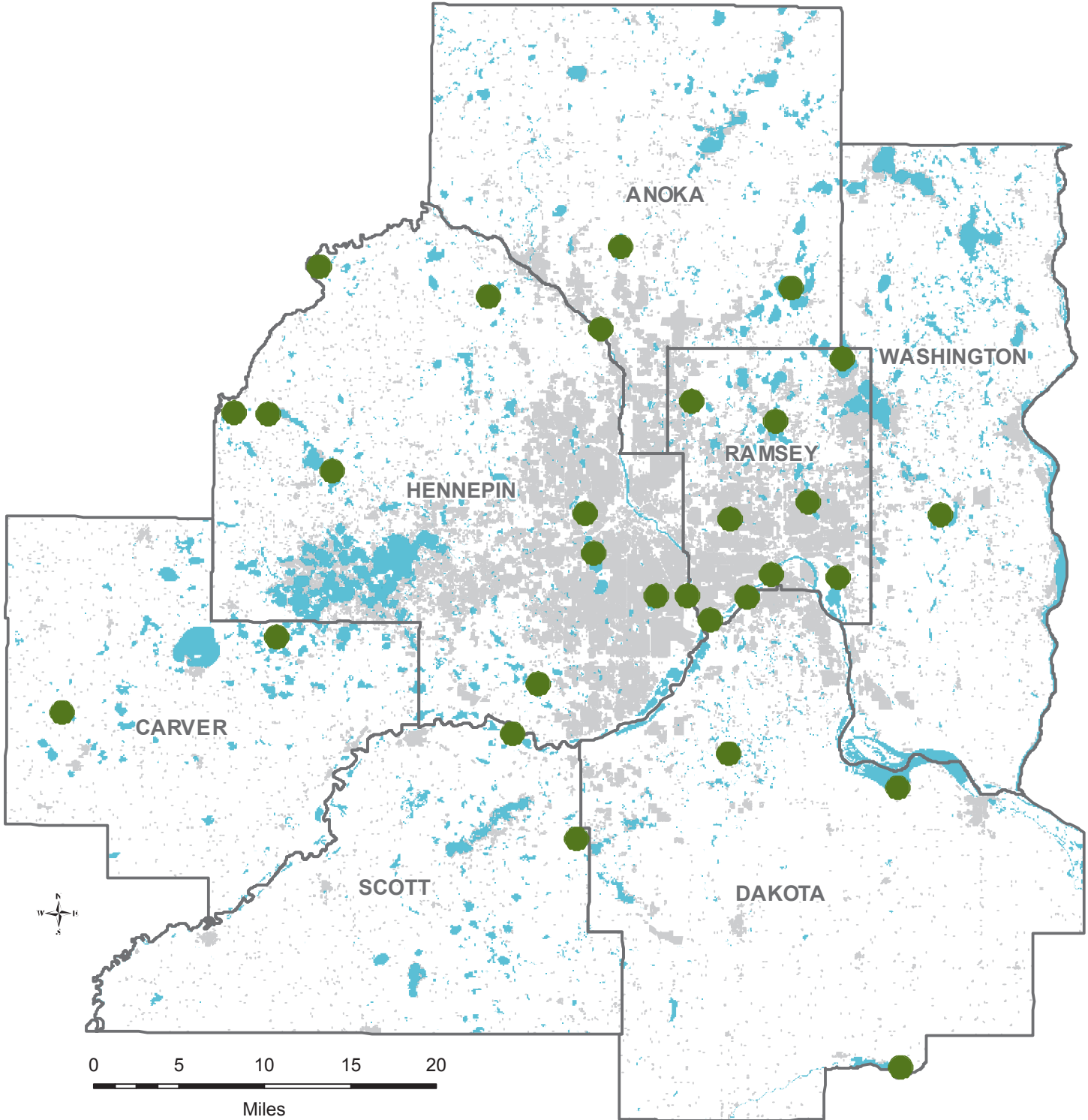

- Regional Parks (1974)
- Extent of Development 1967 (Parcels containing structures)
- County Boundaries
- Lakes and Rivers

**50**  
**YEARS**  
1967 - 2017





**NOW**

NUMBER OF REGIONAL PARKS: **62**

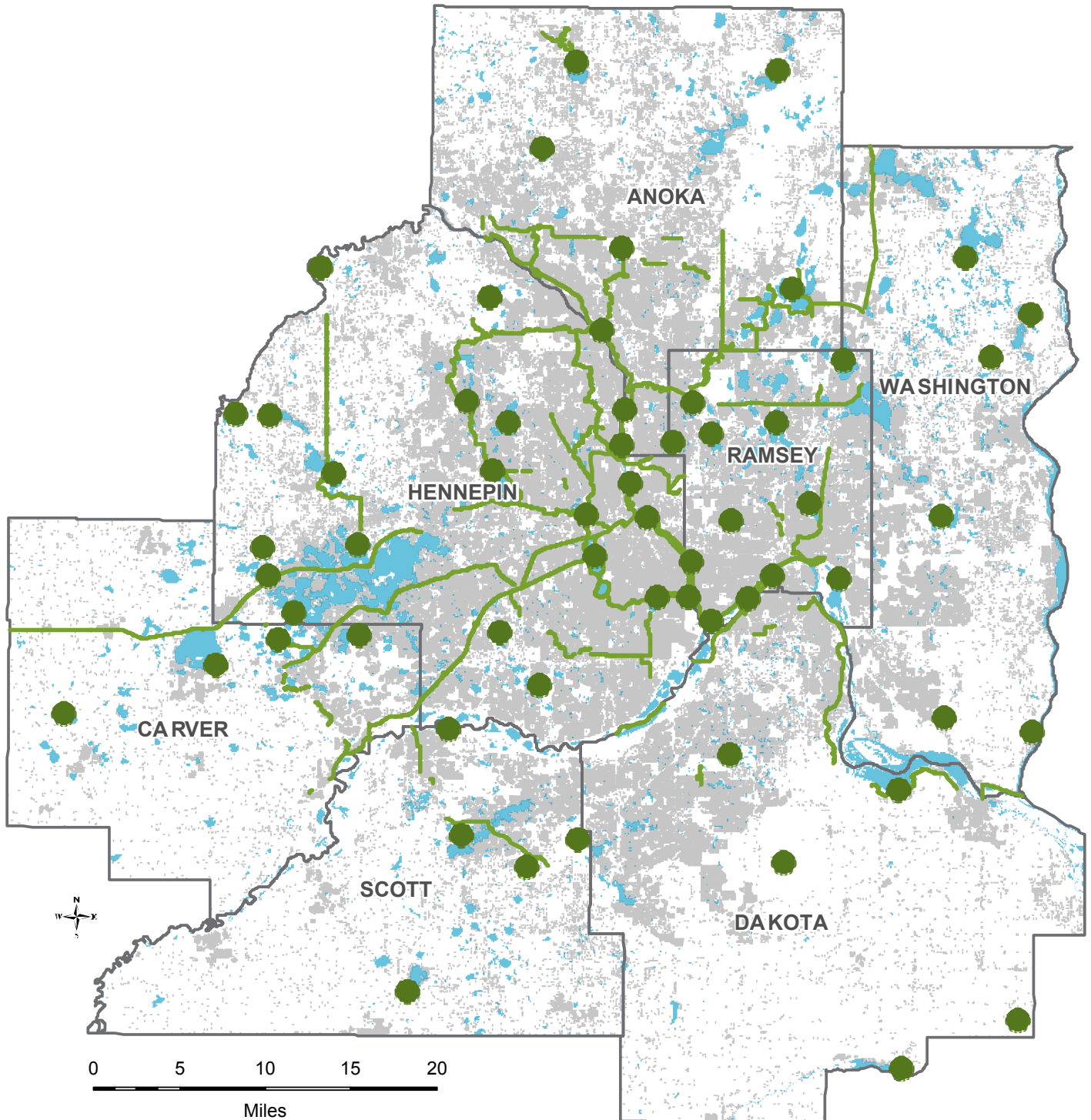
REGIONAL PARK ACREAGE: **54,660**

POPULATION (2016): **3.04 Million**



-  Regional Parks, Reserves and Special Recreation Features
-  Regional Trails
-  Extent of Development (Parcels containing structures)
-  County Boundaries
-  Lakes and Rivers

**50**  
**YEARS**  
1967 - 2017

**THEN**

TREATMENT PLANTS: **35**

INTERCEPTORS: **284 Miles**

POPULATION (1967): **1.8 Million**

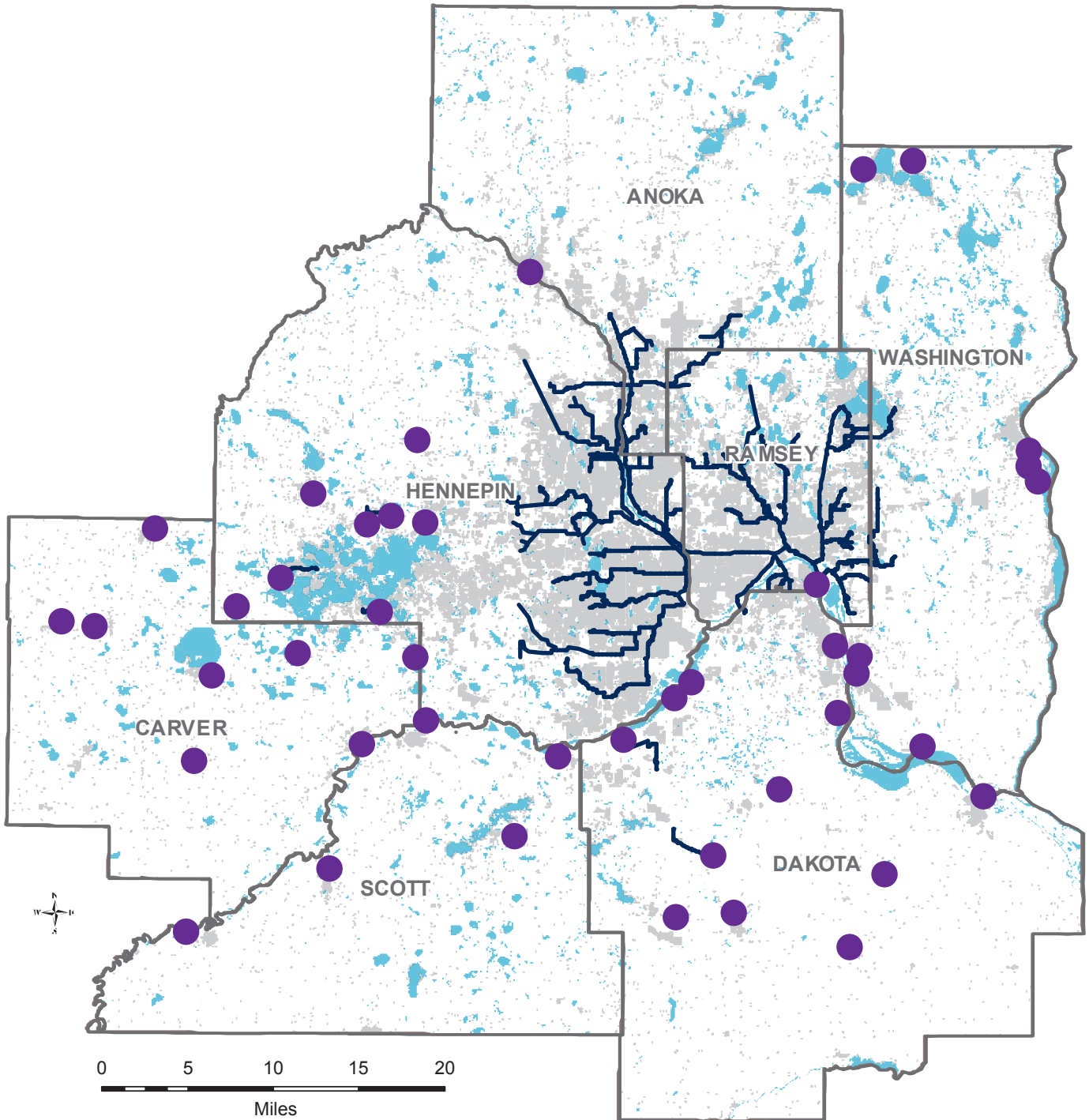

- Wastewater Treatment Plants (1967)
- Interceptor Pipes (1970)
- Extent of Development (Parcels containing structures)
- County Boundaries
- Lakes and Rivers

**50**  
**YEARS**  
1967 - 2017

**NOW**

TREATMENT PLANTS: **24**

INTERCEPTORS: **658 Miles**

POPULATION (2016): **3.04 Million**

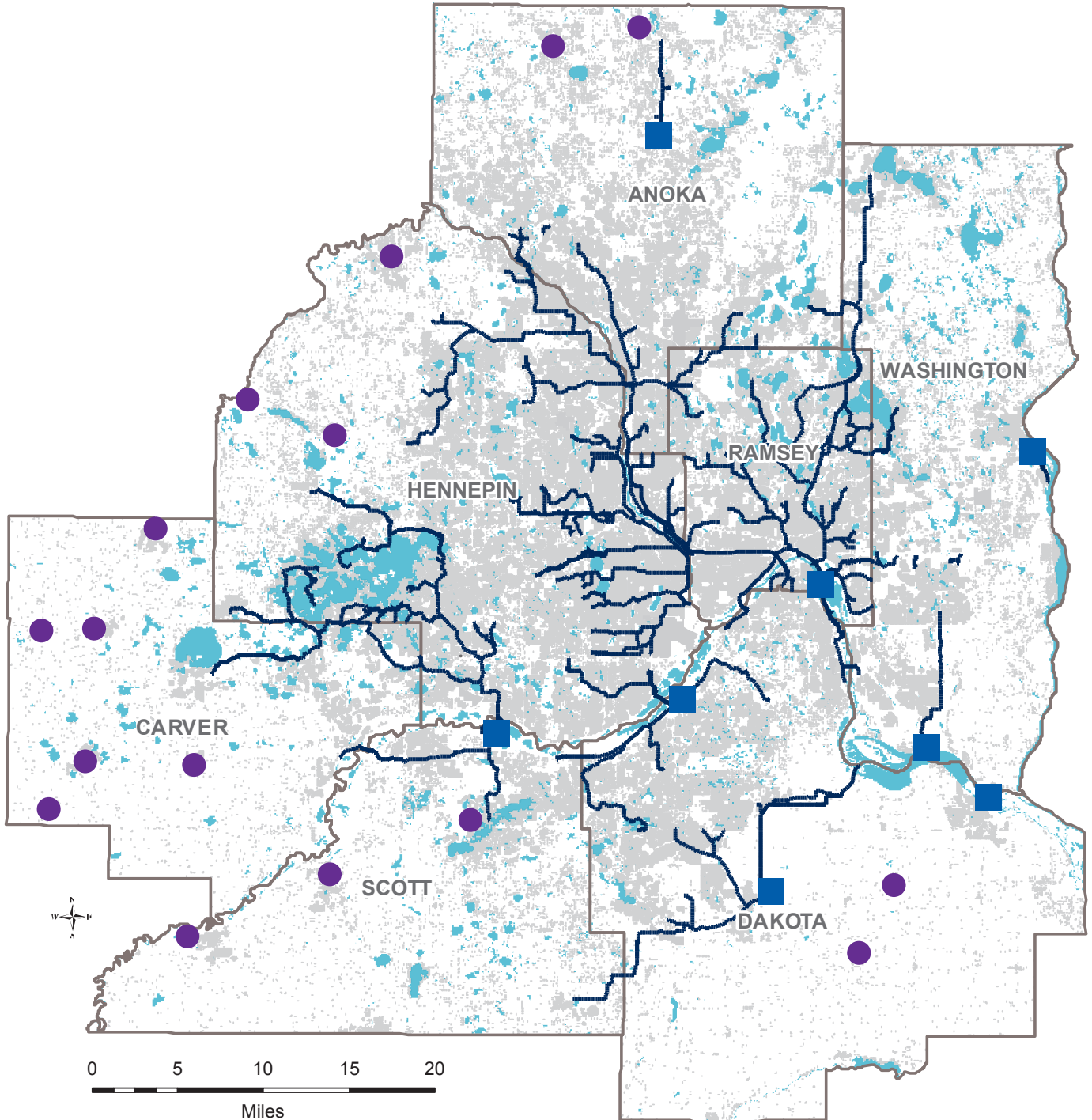

- Local Wastewater Treatment Plants
- Regional Wastewater Treatment Plants
- Regional Interceptor Pipes
- Extent of Development (Parcels containing structures)
- - - County Boundaries

**50**  
**YEARS**  
1967 - 2017

**THEN**

**FREEWAYS: 105 Miles**

**EXPRESSWAYS: 257 Miles**

**POPULATION (1967): 1.8 Million**

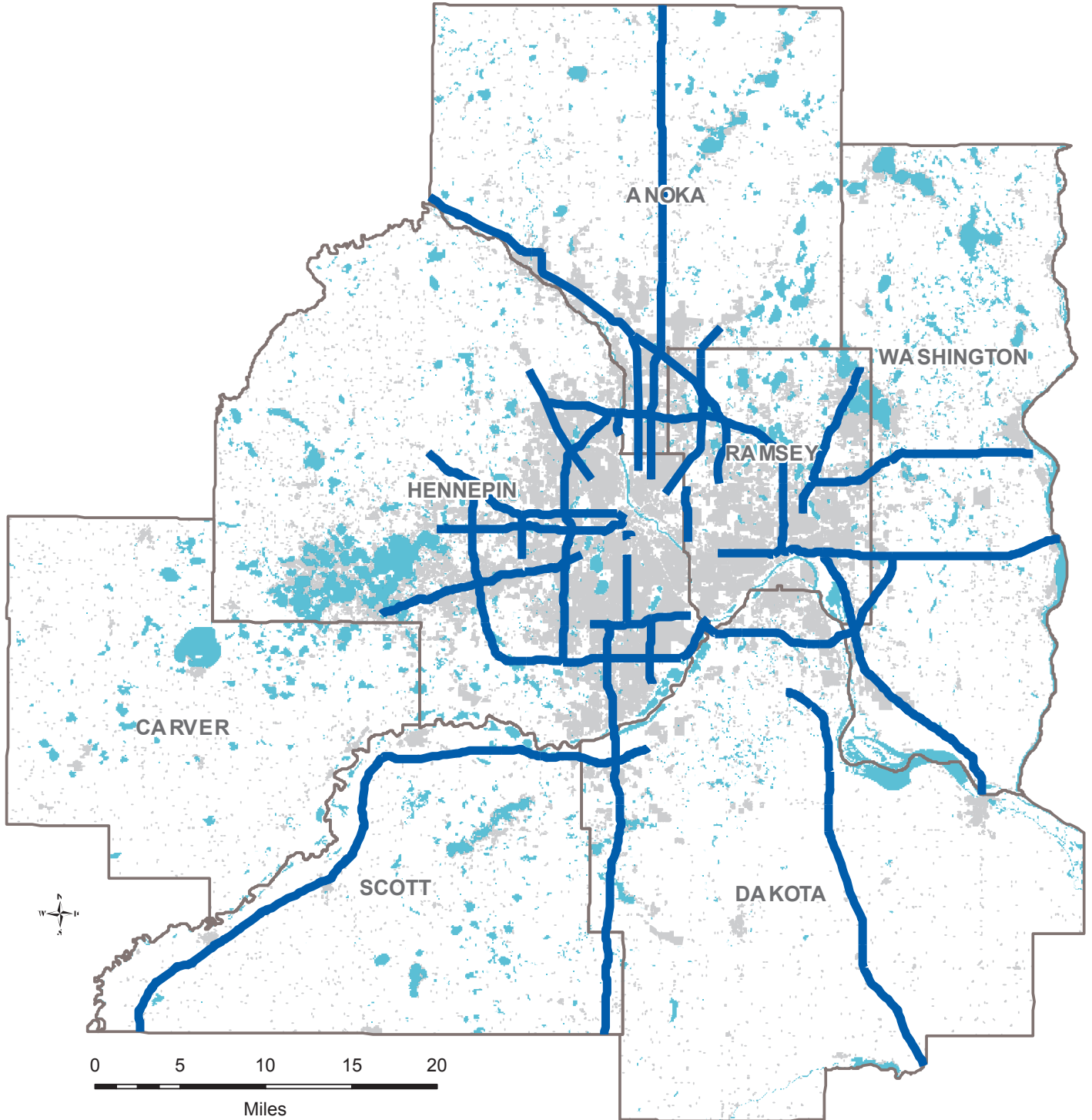

- Multi-lane Expressways and Freeways
- Extent of Development 1967 (Parcels containing structures)
- County Boundaries
- Lakes and Rivers

**50**  
**YEARS**  
1967 - 2017





**NOW**

**FREEWAYS: 400 Miles**

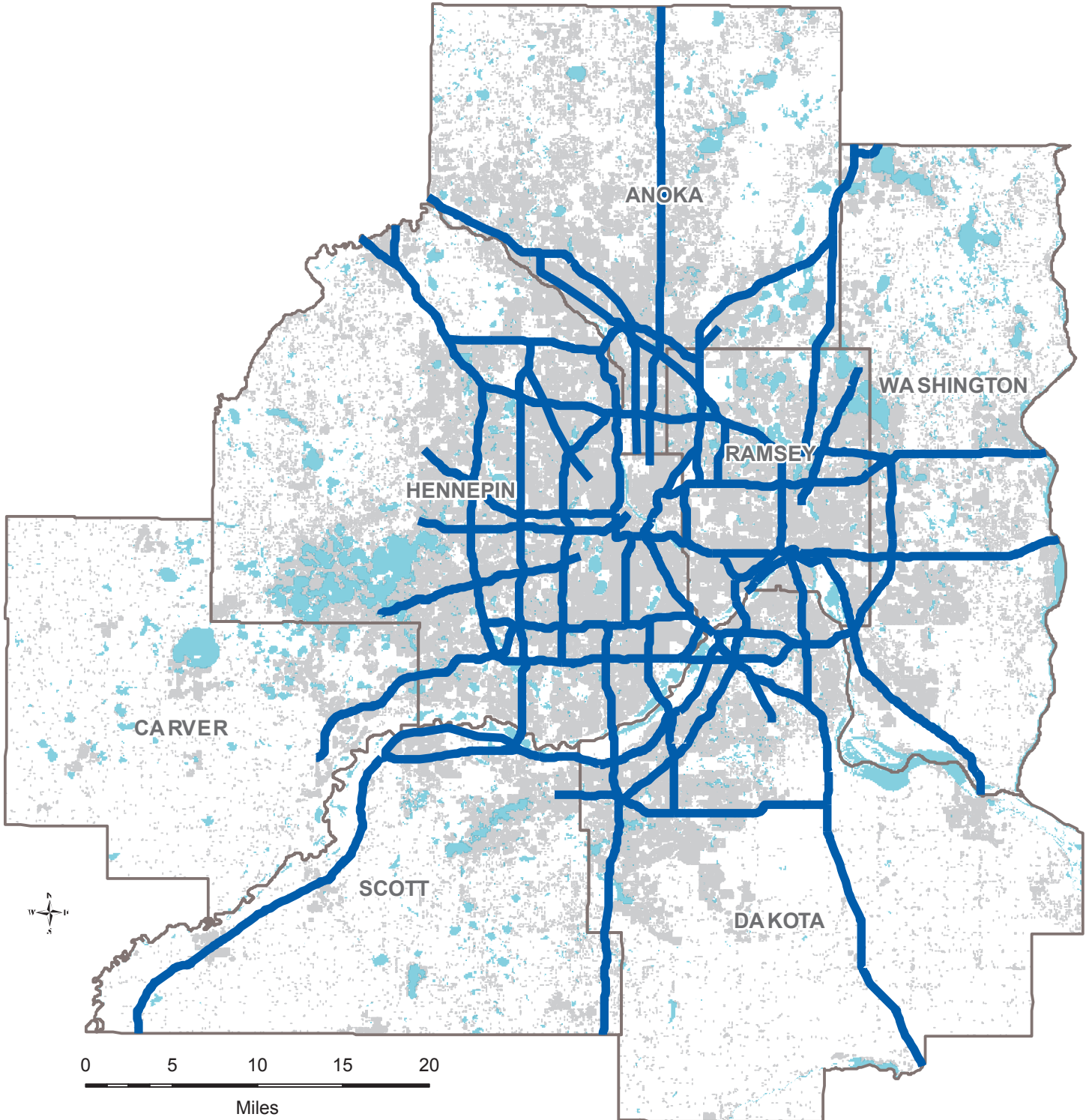
**EXPRESSWAYS: 227 Miles**

**POPULATION (2016): 3.04 Million**



-  Multi-lane Expressways and Freeways
-  Extent of Development (Parcels containing structures)
-  County Boundaries
-  Lakes and Rivers