

Dakota County Rural Collaborative 2040 Comprehensive Plan

August 19, 2019

Community Development Committee

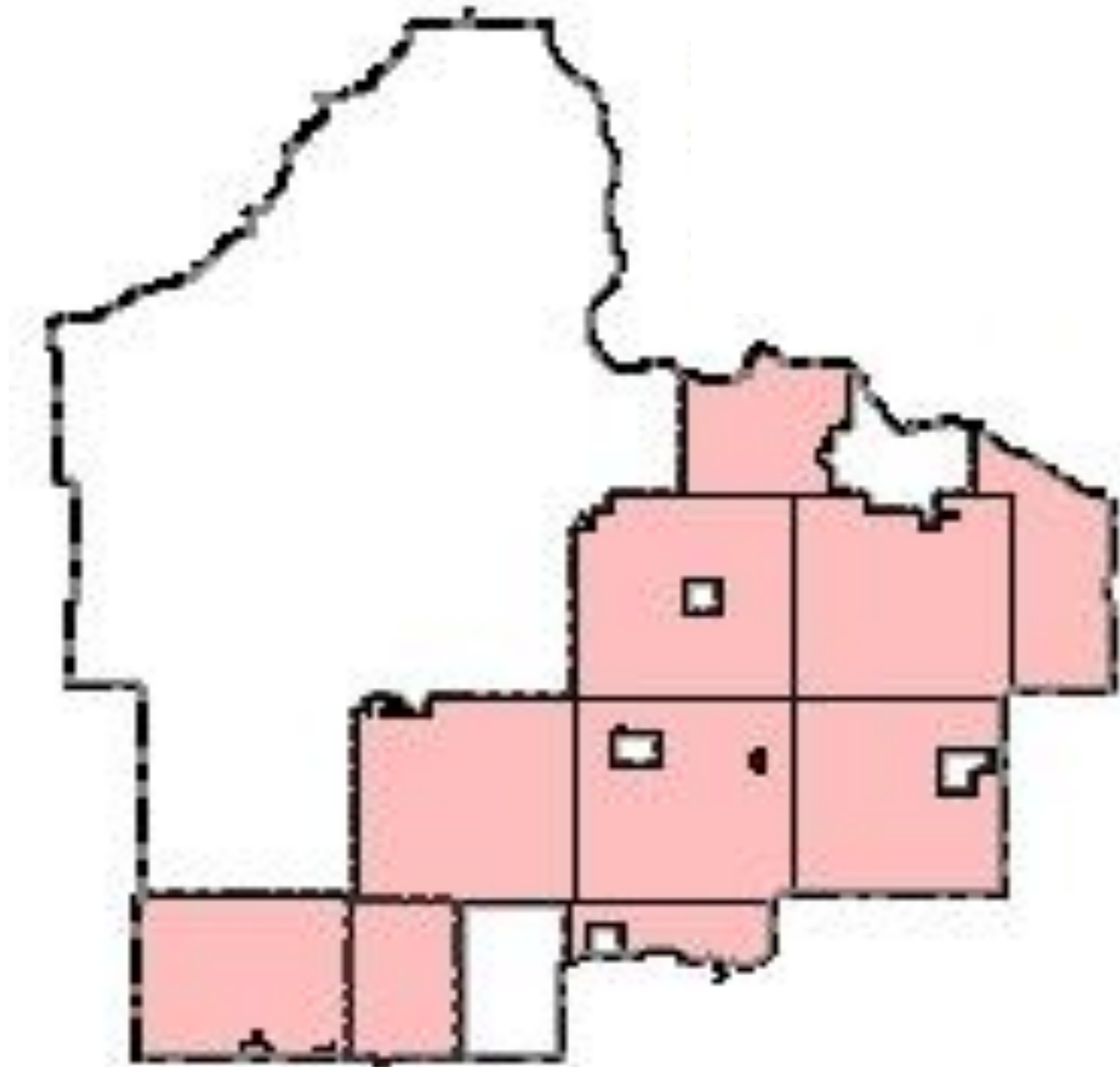



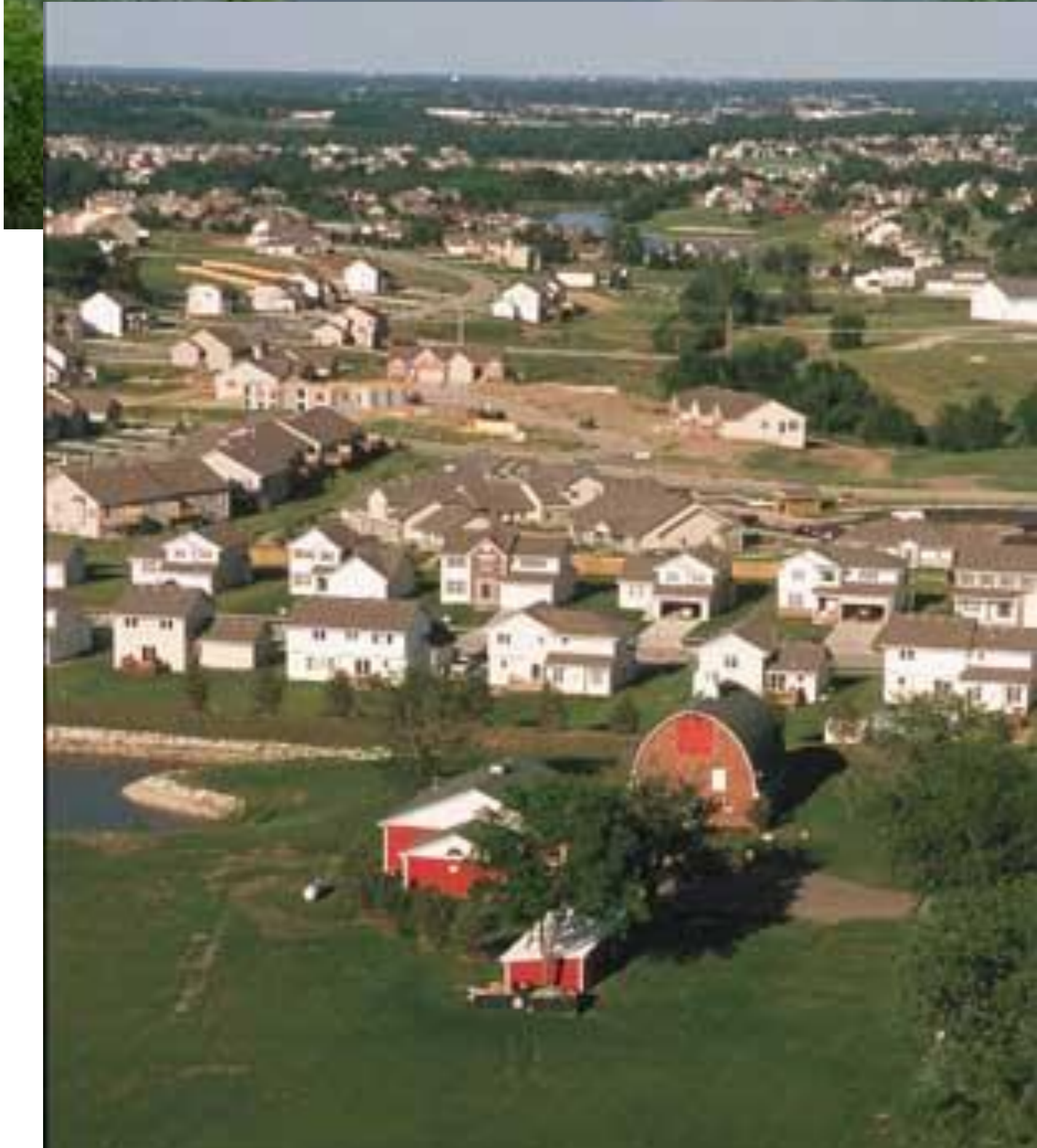

Regional Systems

Regional Systems

Transportation

- Trailways**
2010 Transportation System Policy - updated January 2013
- Existing
 - Planned Current Revenue Scenario
 - Planned Current Revenue Scenario - CTB Phase 1 Projects
 - Potential Increased Revenue Scenario
- Regional Highway System**
- Existing Principal Arterials
 - Planned Principal Arterials
 - Existing Minor Arterials
 - Planned Minor Arterials
 - Existing Other Arterials
 - Planned Other Arterials

Recreation Open Space

- Regional Parks**
- Existing (Open to Public)
 - In Master Plan (Not Open to Public)
 - Planned Units
- Regional Trails**
- Existing (Open to Public)
 - Existing (Not Open to Public)
 - Planned
- Wastewater**
- Mains
 - lift Stations
 - MACCS Interceptors
 - MACCS Treatment Plants

Regional Park Search Areas and Regional Trail Search Corridors

- Regional Park Search Area and Regional Trail Search Corridors**
- Boundary Adjustment
 - Search Area
 - Regional Trail Search Corridor
 - Local Streets
 - Existing State Trails
 - Other Parks, Preserves, Refuges, and Natural Areas

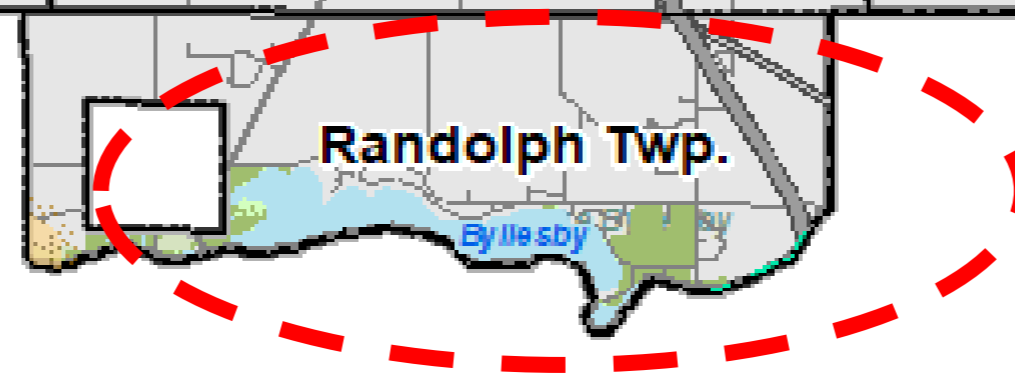
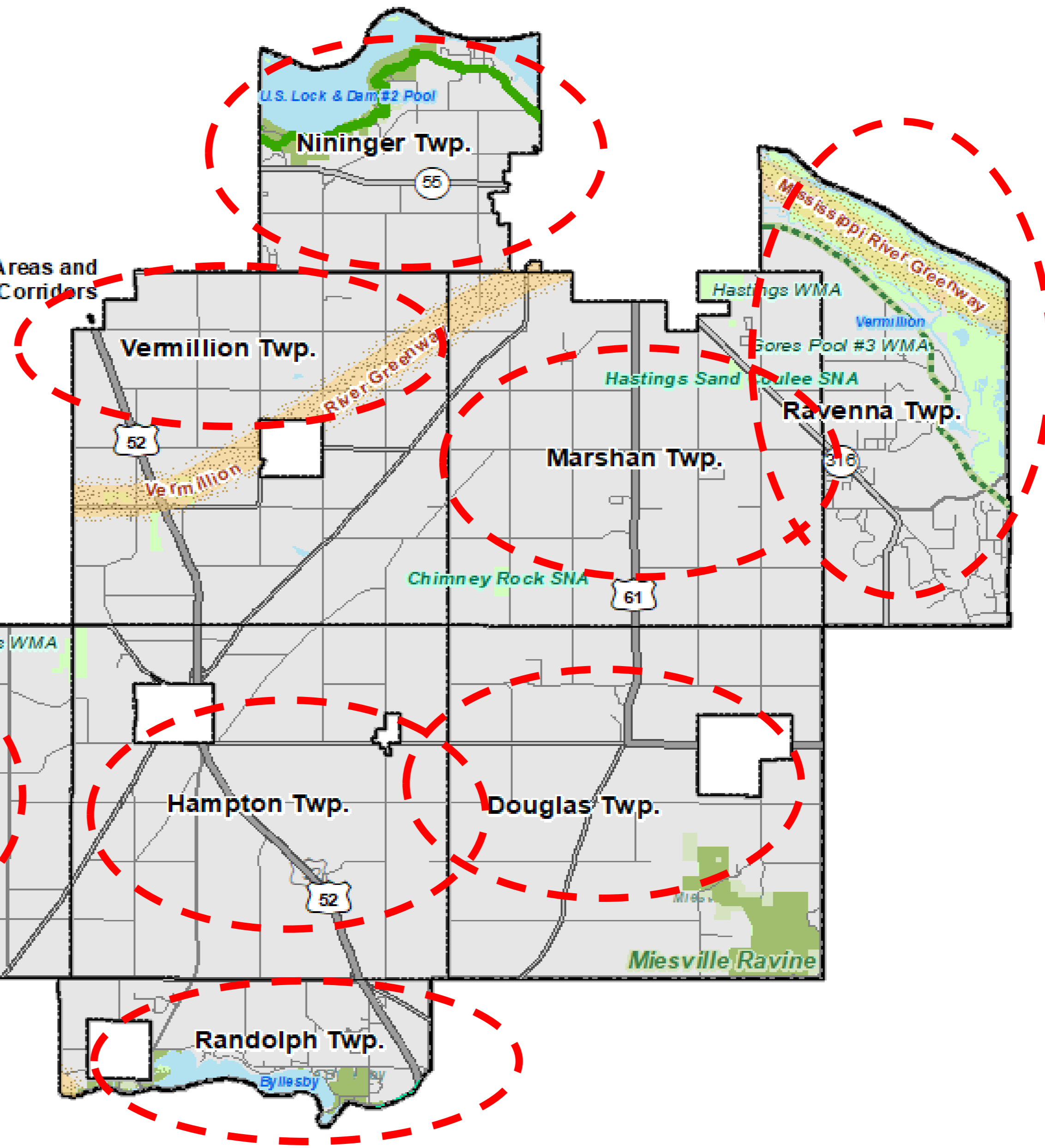
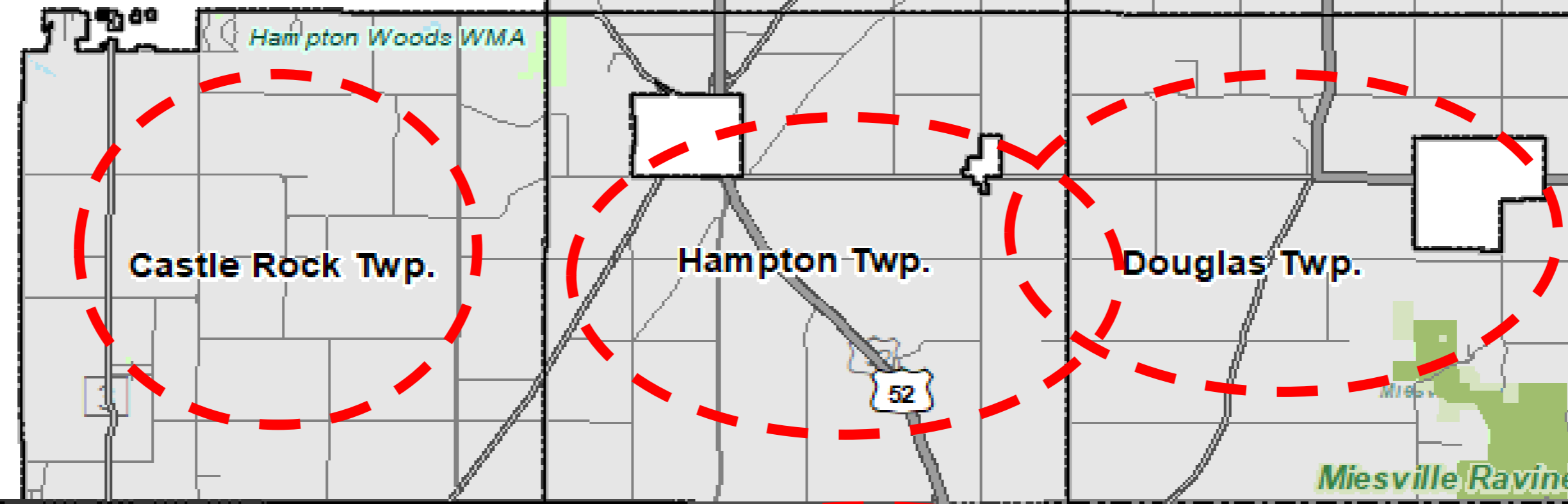
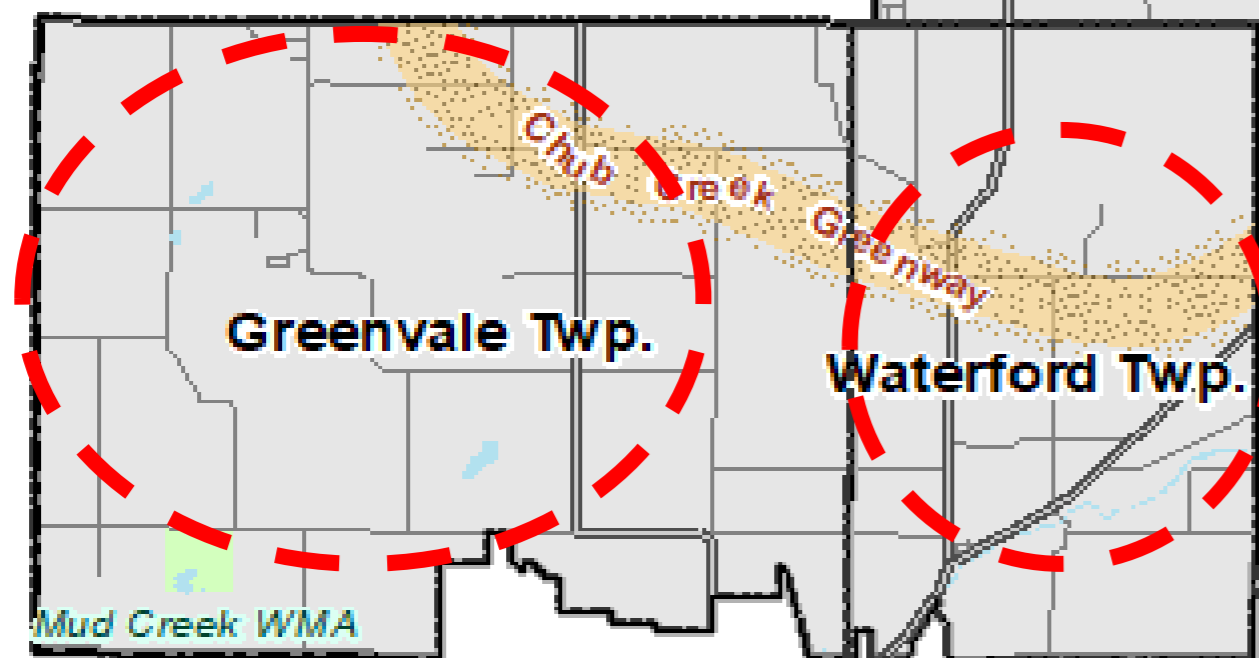
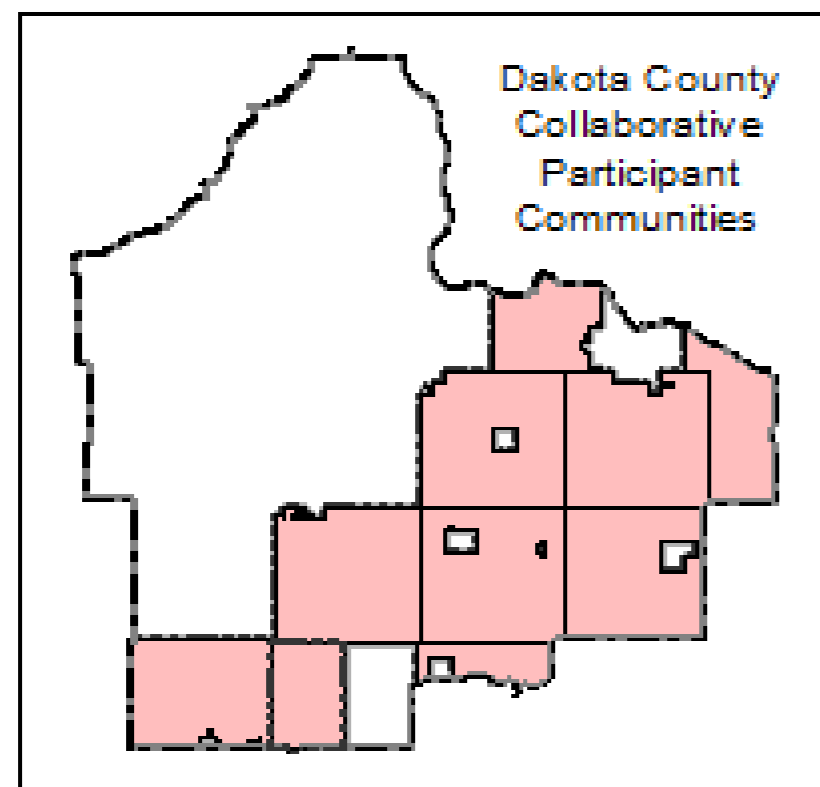

Community Designations

Community Designations

- Outside Council planning authority
- Agricultural
- Rural Residential
- Diversified Rural
- Rural Center
- Emerging Suburban Edge
- Suburban Edge
- Suburban
- Urban
- Urban Center

- County Boundaries
- City and Township Boundaries
- Lakes and Major Rivers

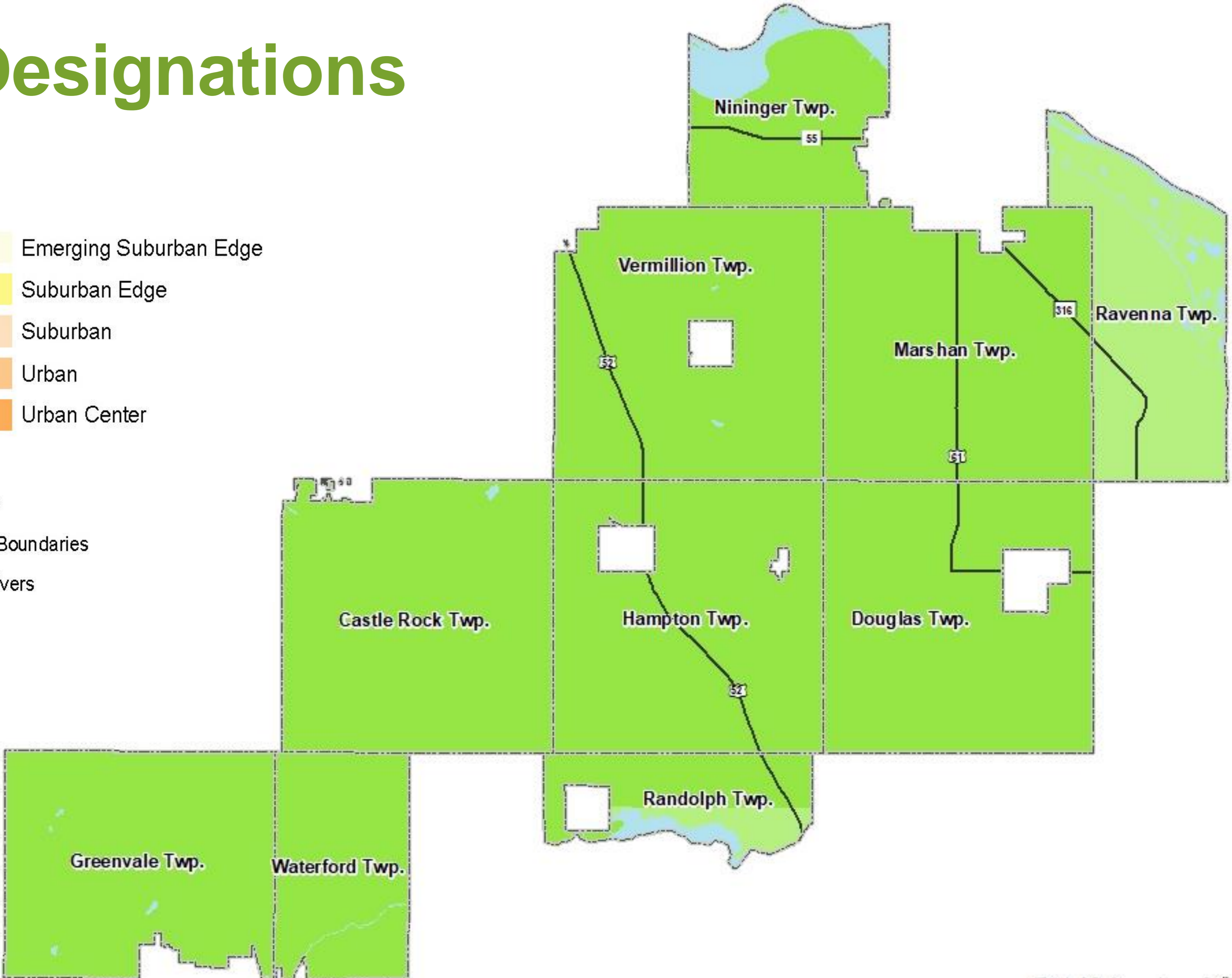

Table 1. Forecasts for Townships of:
 Castle Rock, Douglas, Greenvale, Hampton, Marshan, Nininger, Randolph, Ravenna, Vermillion, and Waterford.

Township	Population			Households			Employment		
	2020	2030	2040	2020	2030	2040	2020	2030	2040
Castle Rock Township	1,320	1,300	1,280	520	520	520	360	360	360
Douglas Township	730	740	750	280	300	320	120	120	130
Greenvale Township	810	850	830	300	340	350	150	200	260
Hampton Township	940	1,000	1,080	360	400	450	90	100	100
Marshan Township	1,140	1,200	1,260	440	480	520	230	290	350
Nininger Township	930	960	960	380	400	400	160	200	250
Randolph Township	690	680	680	270	280	280	160	160	160
Ravenna Township	2,360	2,430	2,500	840	920	1,000	50	60	60
Vermillion Township	1,210	1,240	1,270	450	480	510	140	160	160
Waterford Township	500	510	510	200	210	210	750	760	780

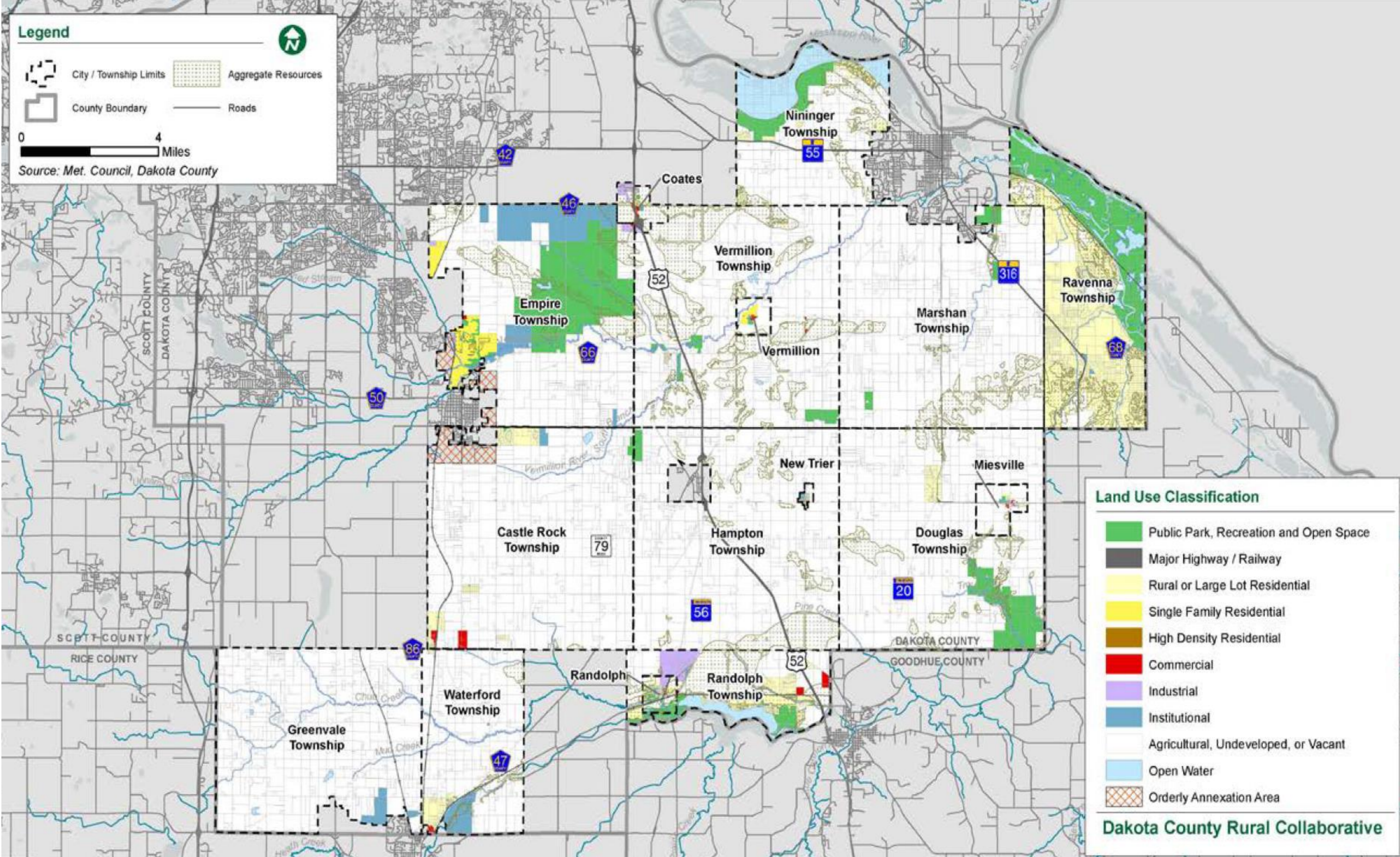

Table 1. Forecasts for Townships of:
Castle Rock, Douglas, Greenvale, Hampton, Marshan, Nininger, Randolph, Ravenna, Vermillion, and Waterford.

Population change 2020 to 2040	510
Households change 2020 to 2040	540
Employment change 2020 to 2040	420



Existing Land Use



2040 Future Land Use

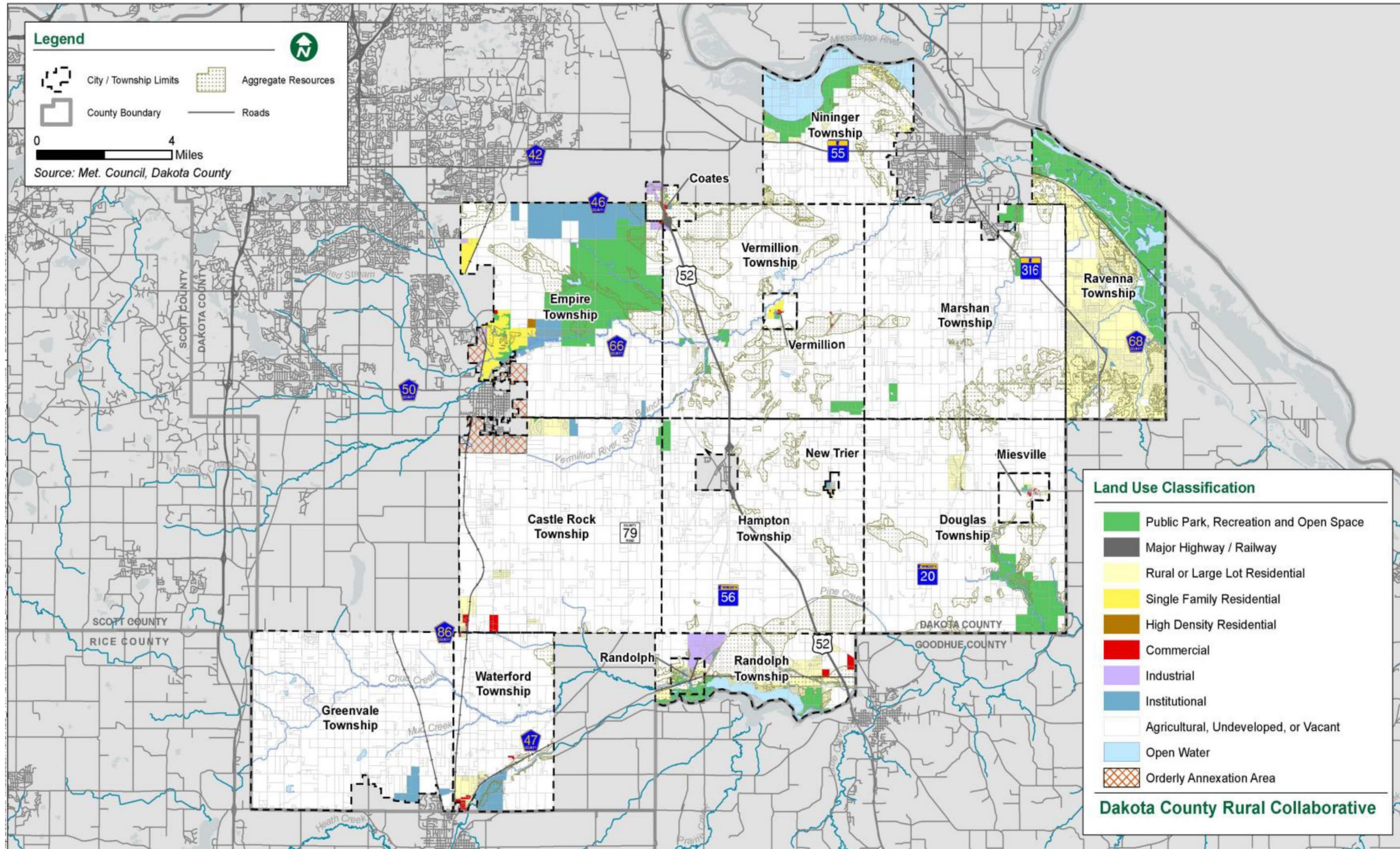

Proposed Findings

That the Plan:

- Conforms to Metropolitan system plans
- Consistent with Council policies
- Compatible with the plans of adjacent local governmental units and affected jurisdictions

Meeting Schedule

Metropolitan Council on Wednesday, September 25

Proposed Action

Authorize the following Townships of the Dakota County Rural Collaborative to place their 2040 Comprehensive Plans into effect:

- Castle Rock Township
- Douglas Township
- Greenvale Township
- Hampton Township
- Marshan Township
- Nininger Township
- Randolph Township
- Ravenna Township
- Vermillion Township
- Waterford Township

Proposed Action

Advise Nininger and Ravenna Townships to adopt their MRCCA Plans within 60 days after receiving final DNR approval and submit a copy of the final adopted plan and evidence of adoption to the DNR, Council, and National Park Service within 10 days after the adoption.

Advise the Dakota County Rural Collaborative to implement the advisory comments in the Review Record for transportation, surface water management, forecasts, and water supply.

Questions

