

Denmark Township– District 12

# 2040 Comprehensive Plan

November 4, 2019

Community Development Committee



# Regional Systems

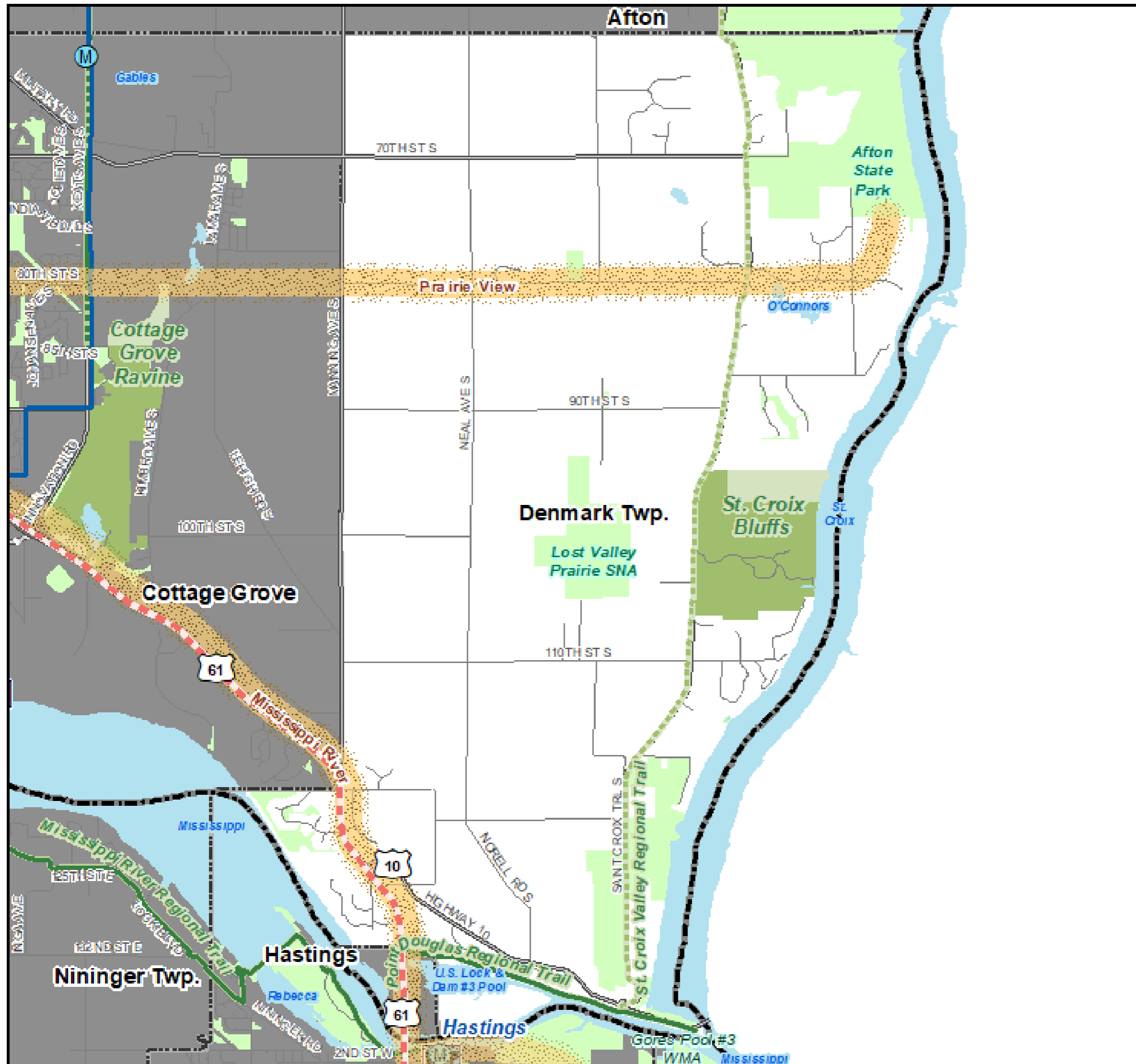

## Regional Systems

### Transportation

Transitways  
2040 Transportation System Policy - adopted January 2015

- Existing
- Planned Current Revenue Scenario
- Planned Current Revenue Scenario - CTIB\* Phase 1 Projects
- Potential Increased Revenue Scenario

### Regional Highway System

- Existing Principal Arterials
- Planned Principal Arterials
- Existing Minor Arterials
- Planned Minor Arterials
- Existing Other Arterials
- Planned Other Arterials

### Recreation Open Space

#### Regional Parks

- Existing (Open to Public)
- In Master Plan (Not Open to Public)
- Planned Units

#### Regional Trails

- Existing (Open to Public)
- Existing (Not Open to Public)
- Planned

### Wastewater

- Meters
- Lift Stations
- MCES Interceptors
- MCES Treatment Plants

### Regional Park Search Areas and Regional Trail Search Corridors

- Boundary Adjustment
- Search Area
- Regional Trail Search Corridors

- Local Streets
- Existing State Trails
- Other Parks, Preserves, Refuges and Natural Areas

\* Counties Transit Improvement Board (CTIB)

# Community Designation

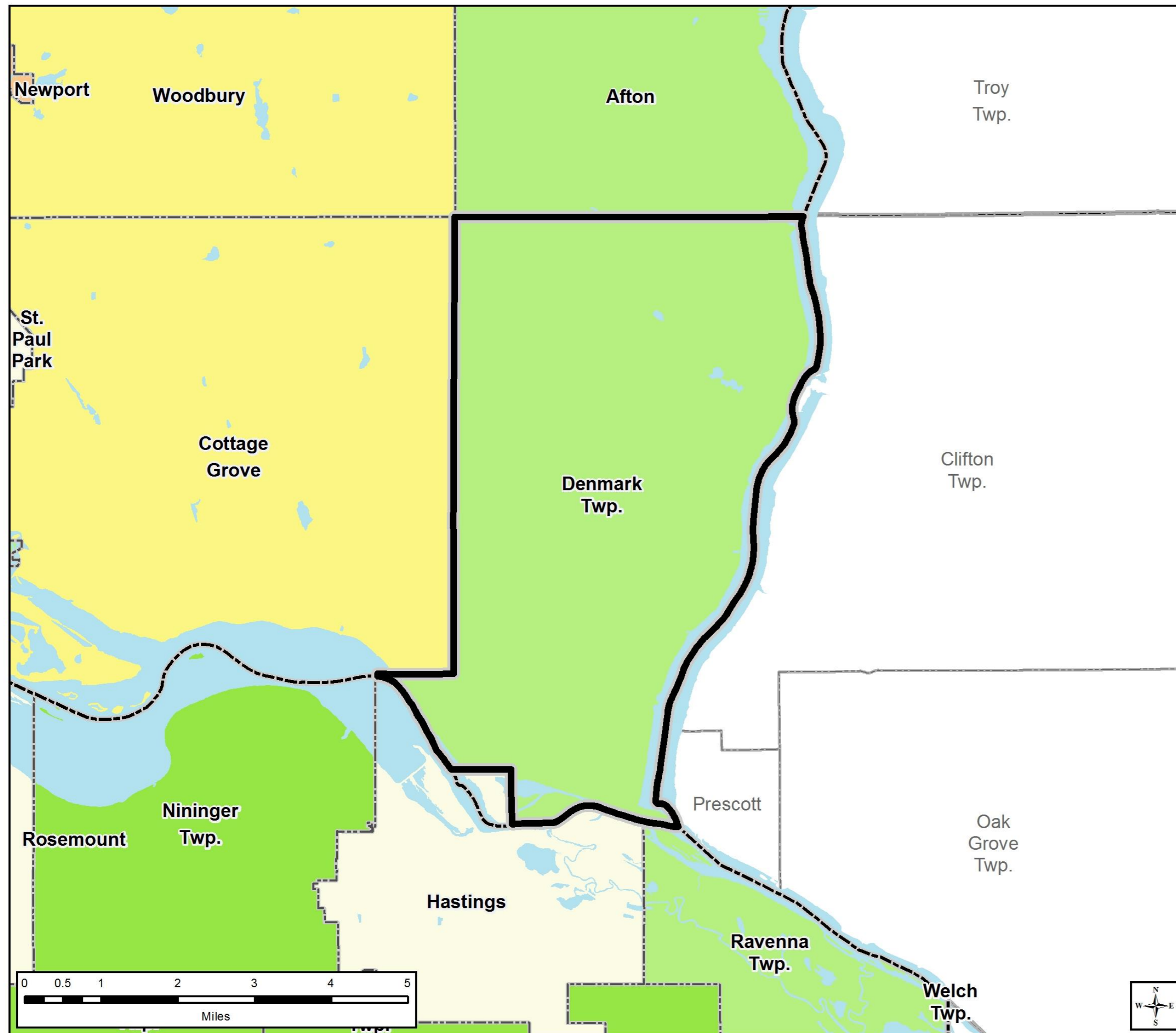

## Community Designations

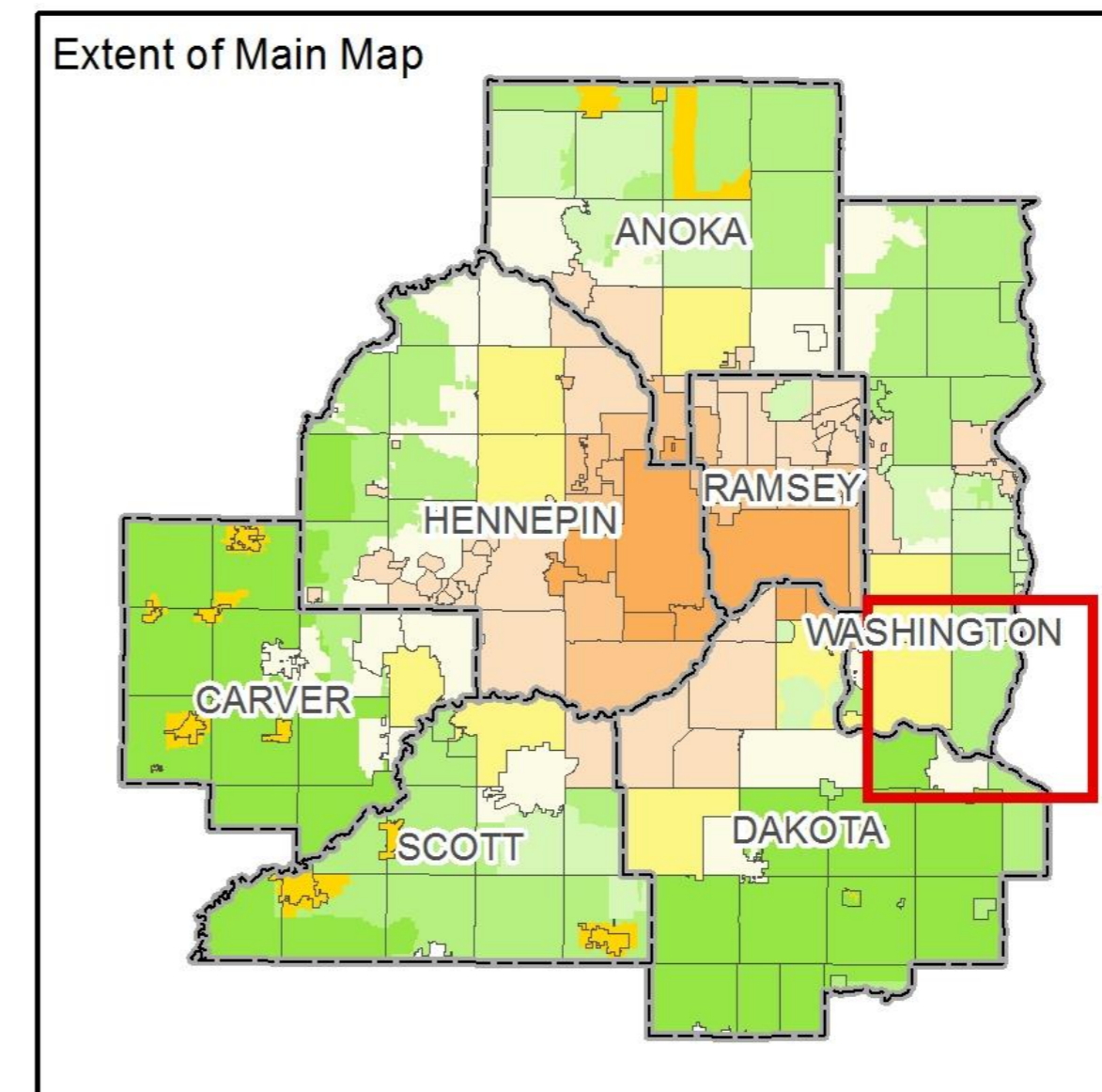
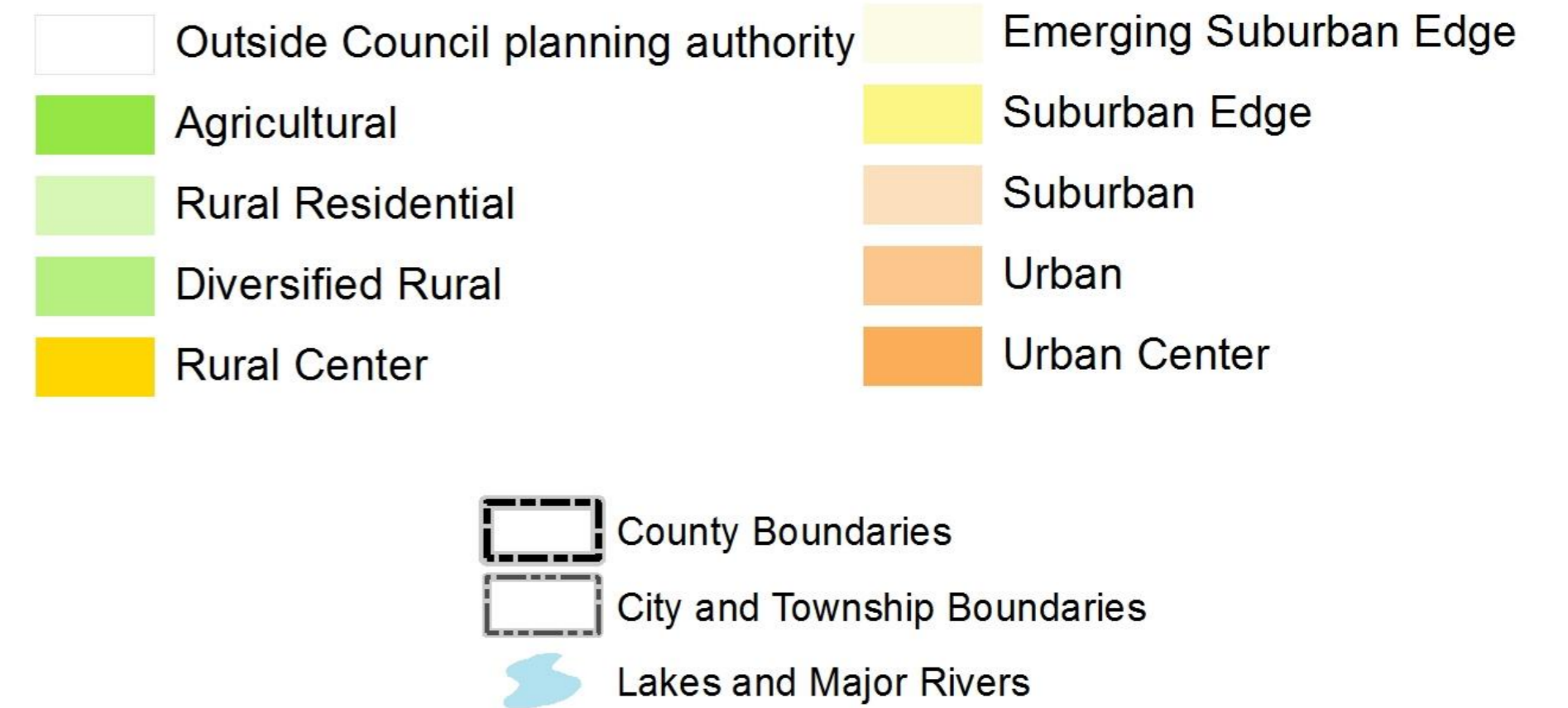

# Forecasted Growth

Table 1. Denmark Township Forecasts

	Census	Estimated	Council Forecasts		
	2010	2017	2020	2030	2040
<b>Population</b>	1,737	1,782	1,920	2,160	2,410
<b>Households</b>	615	648	720	860	1,000
<b>Employment</b>	629	548	640	640	650

# Existing 2030 Planned Land Use

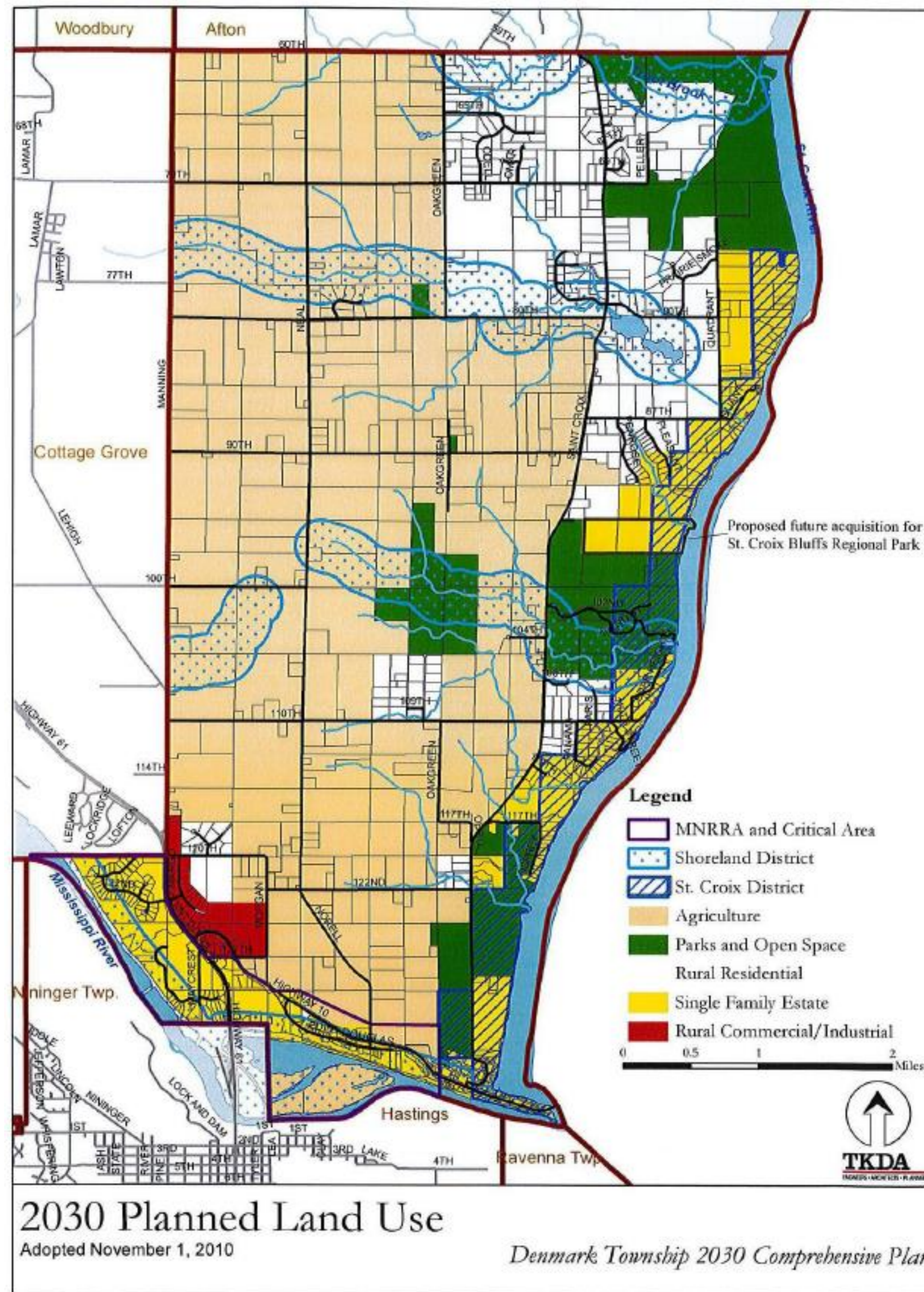

# 2040 Future Land Use

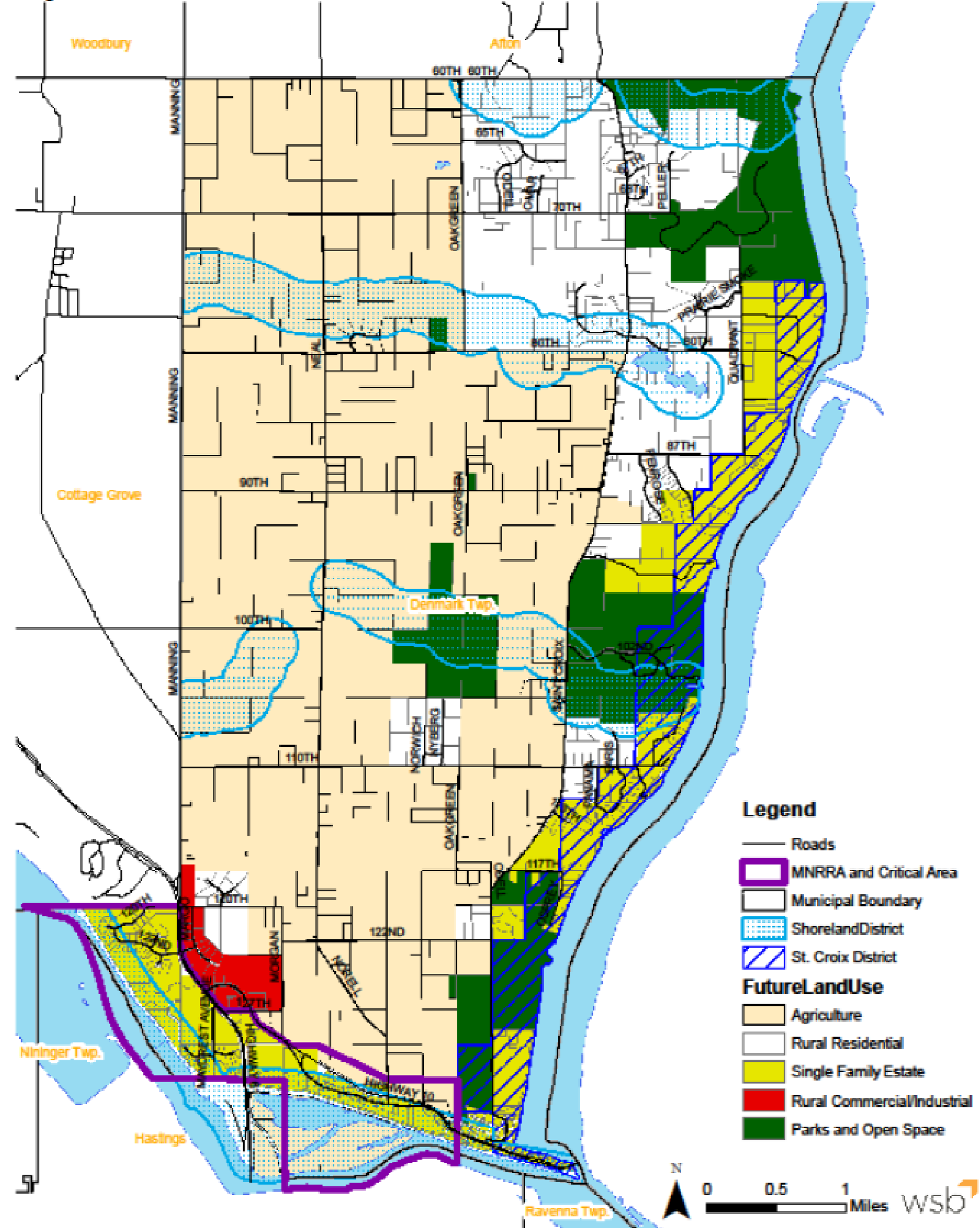

# Proposed Findings

That the Plan:

- Conforms to Metropolitan system plans
- Consistent with Council policies
- Compatible with the plans of adjacent local governmental units and affected jurisdictions.

# Meeting Schedule

- Metropolitan Council on Wednesday, November 13



# Proposed Action

- Authorize Denmark Township to place its 2040 Comprehensive Plan into effect.
- Advise the City to implement the advisory comments in the Review Record for Surface Water Management and Forecasts.
- Within 60 days after receiving final DNR approval, the Township must adopt the MRCCA Plan, and submit a copy of the final adopted plan and evidence of adoption to the DNR, Council, and National Park Service within 10 days after adoption.

# Questions

