

2040 Comprehensive Plan City of Randolph – District 16



August 1, 2022

Patrick Boylan

metro council.org

Regional Systems



Regional Systems

Transportation

Transitways
2040 Transportation System Policy - adopted January 2015

- Existing
- Planned Current Revenue Scenario
- Planned Current Revenue Scenario - CTIB* Phase 1 Projects
- Potential Increased Revenue Scenario

Regional Highway System

- Existing Principal Arterials
- Planned Principal Arterials
- Existing Minor Arterials
- Planned Minor Arterials
- Existing Other Arterials
- Planned Other Arterials

Recreation Open Space

- Regional Parks
- Existing (Open to Public)
 - In Master Plan (Not Open to Public)
 - Planned Units
- Regional Trails
- Existing (Open to Public)
 - Existing (Not Open to Public)
 - Planned

Wastewater

- Meters
- Lift Stations
- MCES Interceptors
- MCES Treatment Plants

Regional Park Search Areas and Regional Trail Search Corridors

- Boundary Adjustment
- Search Area
- Regional Trail Search Corridors

- Local Streets
- Existing State Trails
- Other Parks, Preserves, Refuges and Natural Areas

* Counties Transit Improvement Board (CTIB)

Community Designation

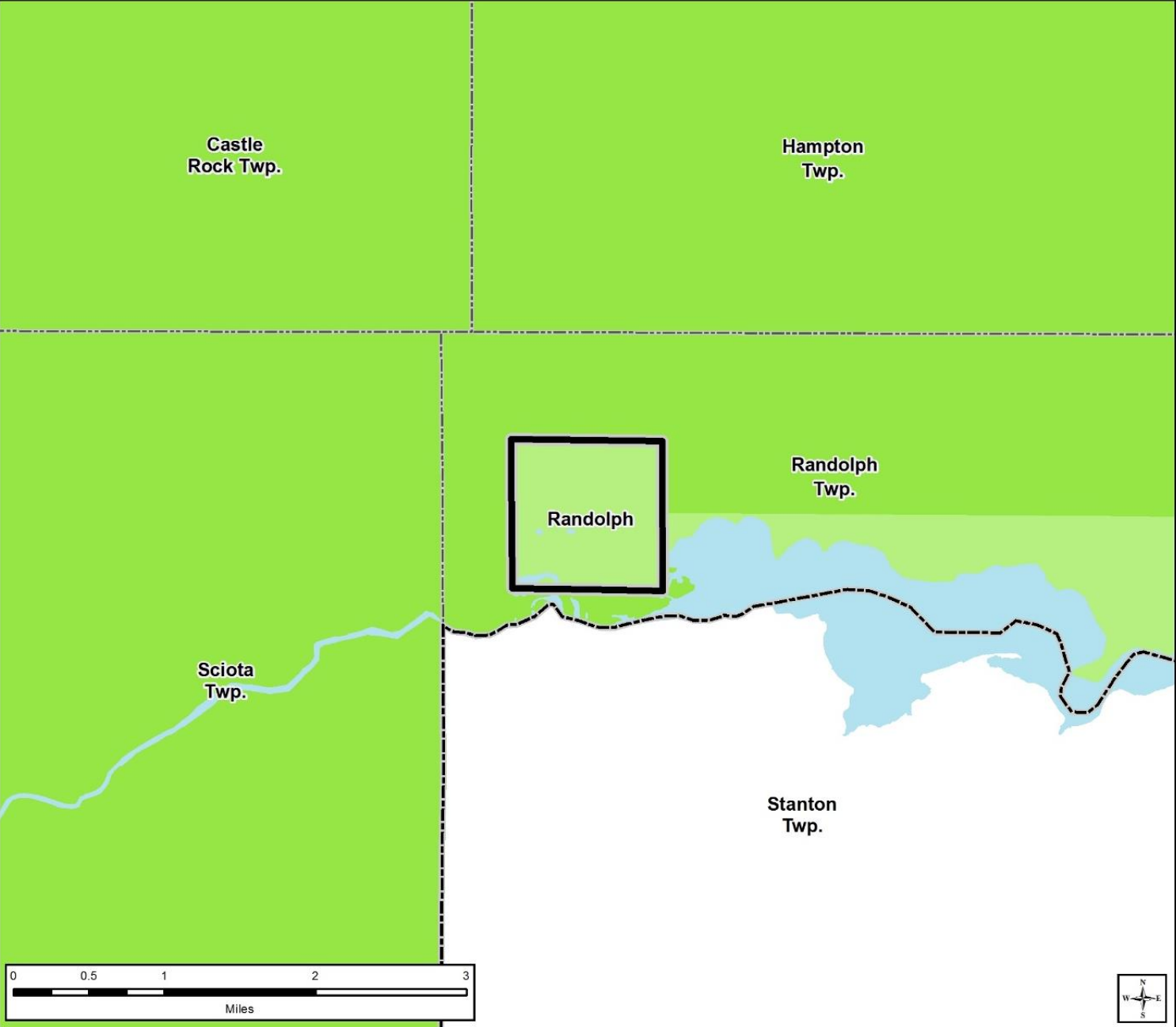

Community Designations

- Outside Council planning authority
- Agricultural
- Rural Residential
- Diversified Rural
- Rural Center
- Emerging Suburban Edge
- Suburban Edge
- Suburban
- Urban
- Urban Center
- County Boundaries
- City and Township Boundaries
- Lakes and Major Rivers

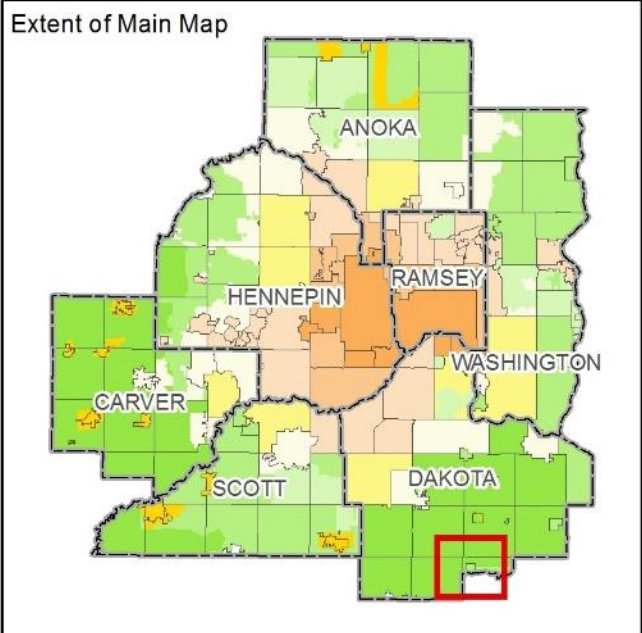

Forecasted Growth

Table 1. City of Randolph Forecasts

	Census 2010	Census 2020	Council Forecasts		
			2020	2030	2040
Population	436	466	440	440	420
Households	168	166	180	180	180
Employment	122	143	130	130	130

Existing Planned Land Use

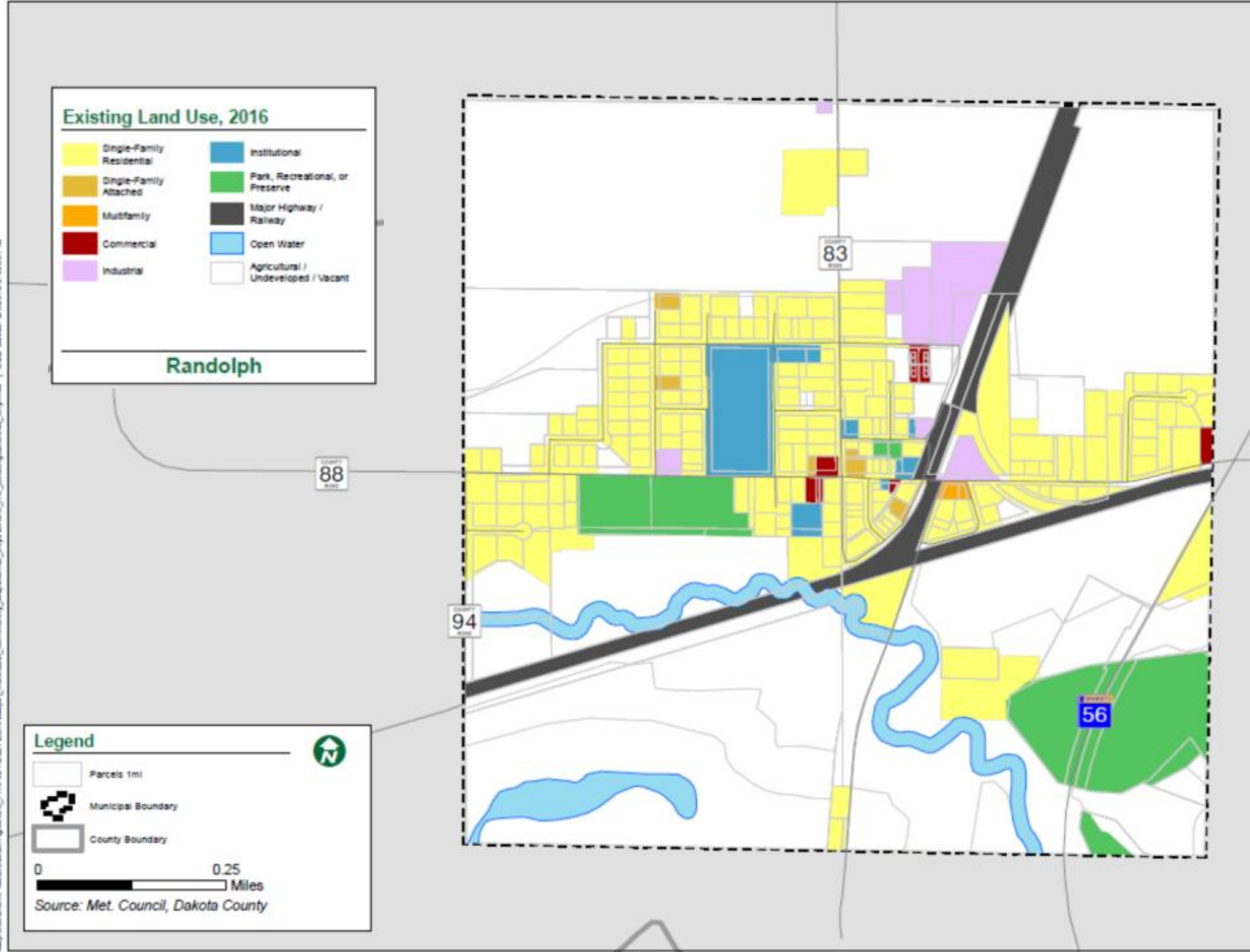

2040 Planned Land Use

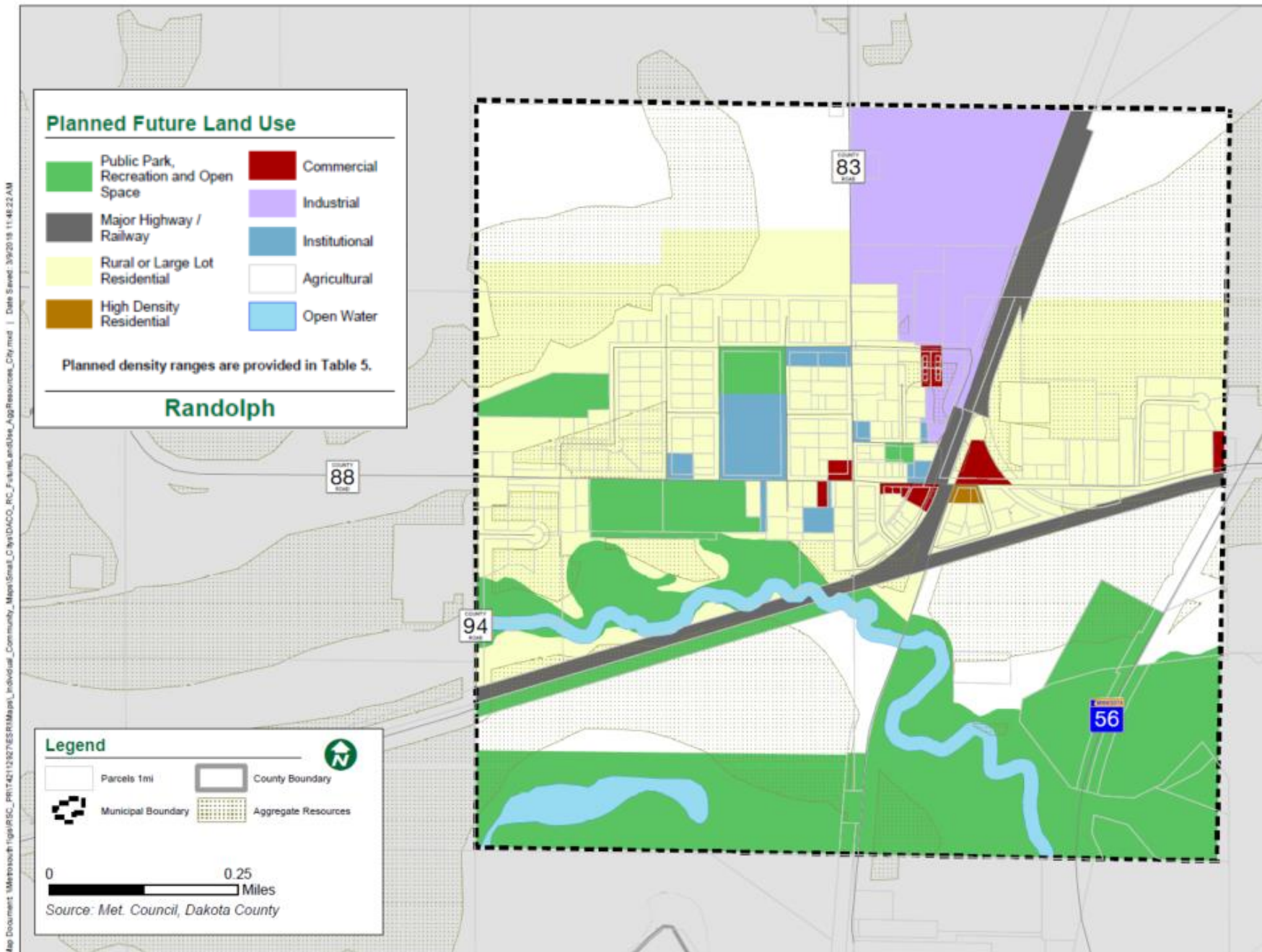

Findings



That the Plan:

- Conforms to regional system plans
- Is consistent with Council policies
- Is compatible with the plans of adjacent and affected jurisdictions

Proposed Action

That the Metropolitan Council:

1. Authorize the City of Randolph to place its 2040 Comprehensive Plan into effect.
2. Advise the City:
 - a. To provide to the Council the date the Watershed Management Organization approved the final Local Water Management Plan, and the date the City adopted the final Local Water Management Plan. We also request that the City provide the Council with a copy of the final adopted Local Water Management Plan that will also be included as part of the final Plan document submitted to the Council.
 - b. To implement the advisory comments in the Review Record for water supply, and community and subsurface sewage treatment systems (SSTS).

Meeting Schedule

- Metropolitan Council on Wednesday, August 24

Questions?

Patrick Boylan, AICP

Planning Analyst, Local Planning Assistance

patrick.boylan@metc.state.mn.us

