

# Proposed Community Designations 2050 Regional Development Guide

Community Development Committee

Raya Esmaeili

February 6, 2023

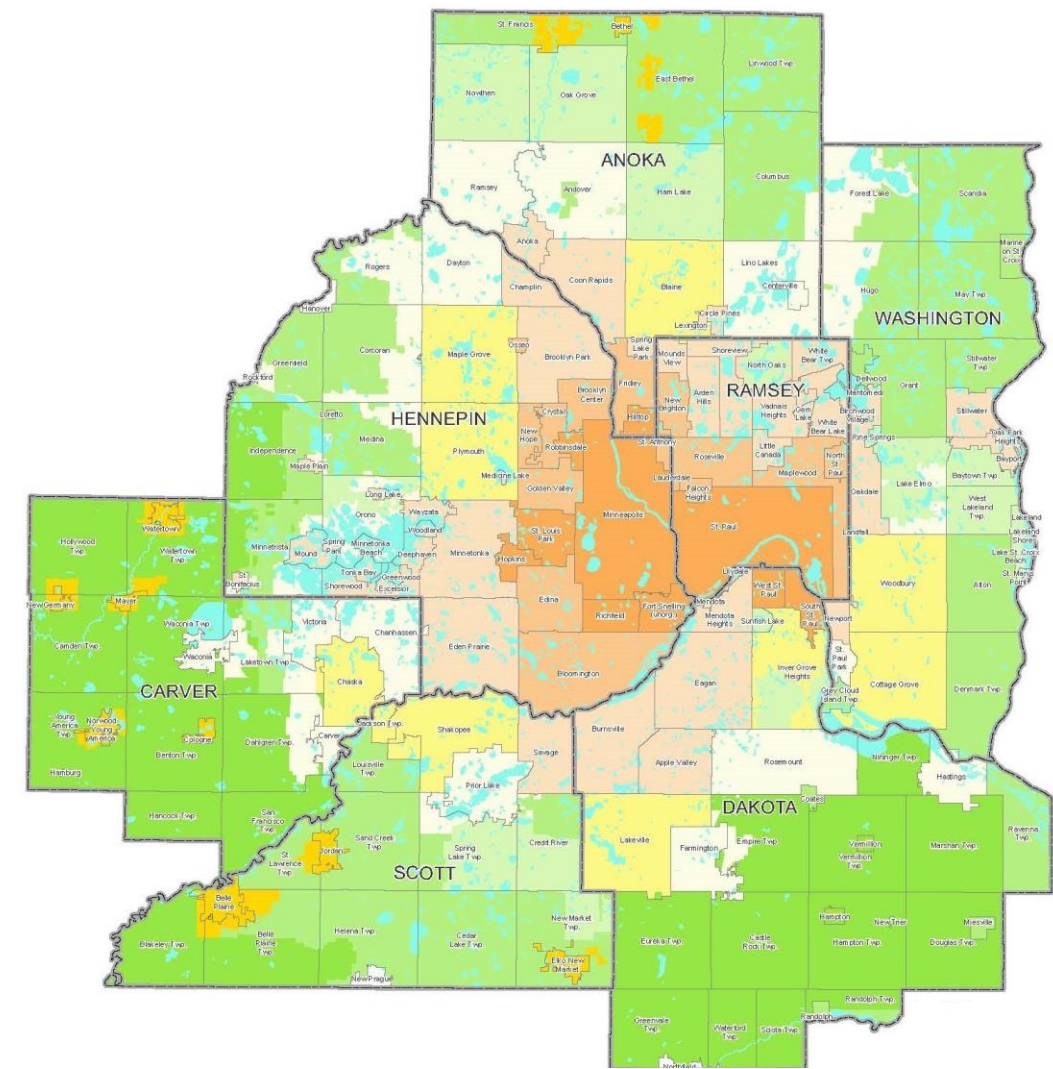

**METROPOLITAN**  
C O U N C I L

# Project Overview



## Project Components

- Importance of community designations
- Iterative analysis
- Engagement
- Variable determination
- Developing proposals
- External feedback

# Proposed Designations

## Urban Service Area

- Urban
- Urban Edge
- Suburban
- Suburban Edge

## Rural Service Area

- Rural Center
- Diversified Rural
- Rural Residential
- Agricultural

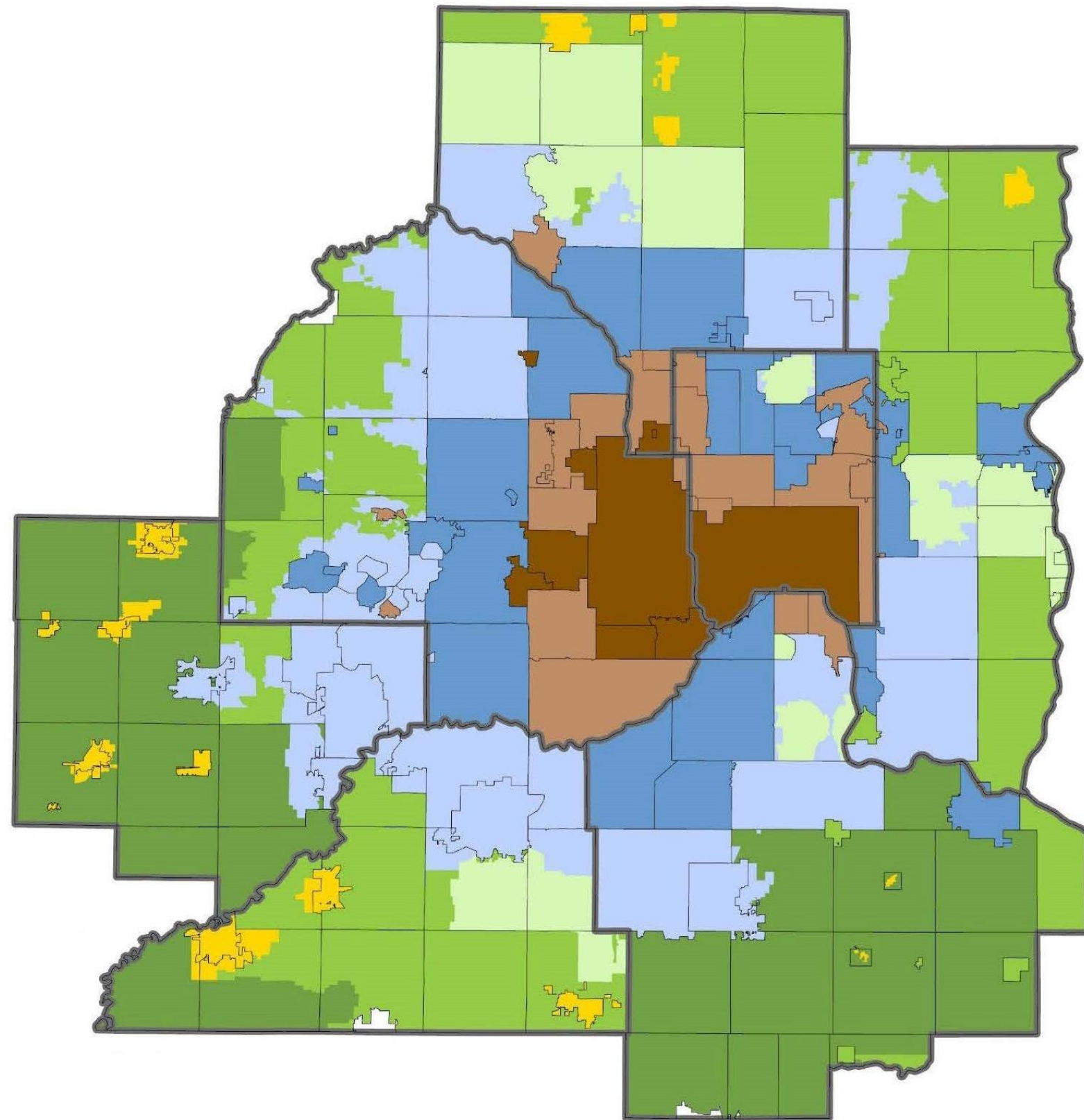

# Next Steps



- Metropolitan Council: February 22, 2023
- Future Work:
  - Density Analysis
  - Land Use Policies

Thank  
you

**Raya Esmaeili**

Planning Analyst

[raya.esmaeili@metc.state.mn.us](mailto:raya.esmaeili@metc.state.mn.us)

651.602.1616

**Paul Hanson**

GIS Coordinator

[paul.hanson@metc.state.mn.us](mailto:paul.hanson@metc.state.mn.us)

651.602.1642

