

Business Item: 2019-136

City of Victoria 2040 Comprehensive Sewer Plan, Review File 21975-1

Kyle L. Colvin, Manager, Engineering Programs

Environment Committee: June 11, 2019



Plymouth's Comprehensive Plan Update

- June 03, 2019 – Community Dev. Committee (Comprehensive Plan Update)
 - Request Council to advise City to Implement 2040 Plan
- **June 11, 2019 - Environment Committee (Wastewater Plan)**
 - Request Council to formally “Approve” of Wastewater Plan
- June 26, 2019 – Metropolitan Council (Final Actions)
 - Formally “Approval” of Wastewater Plan
 - Advise City to Implement 2040 Plan

Community Designations – Victoria

Emerging Suburban Edge

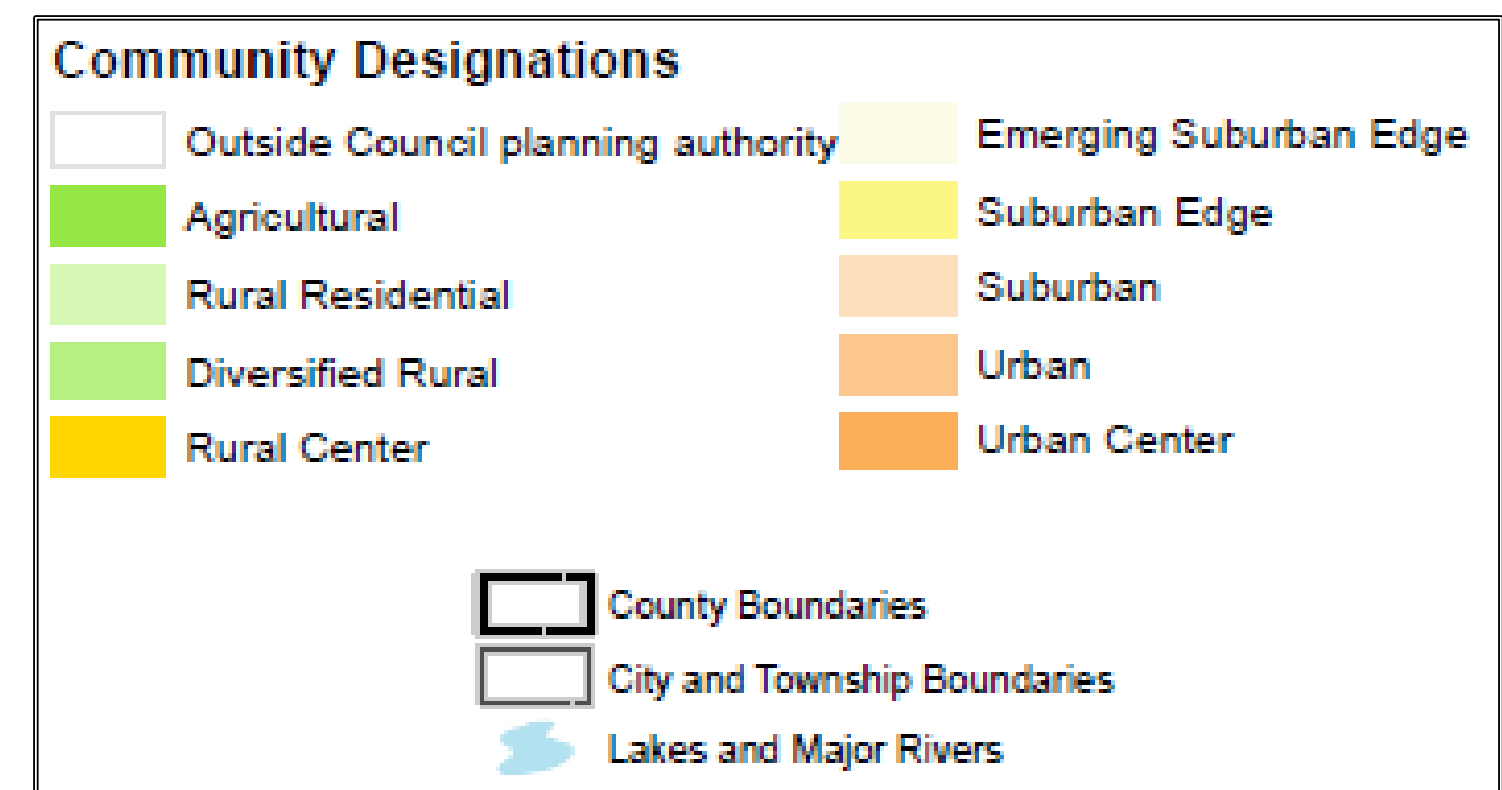
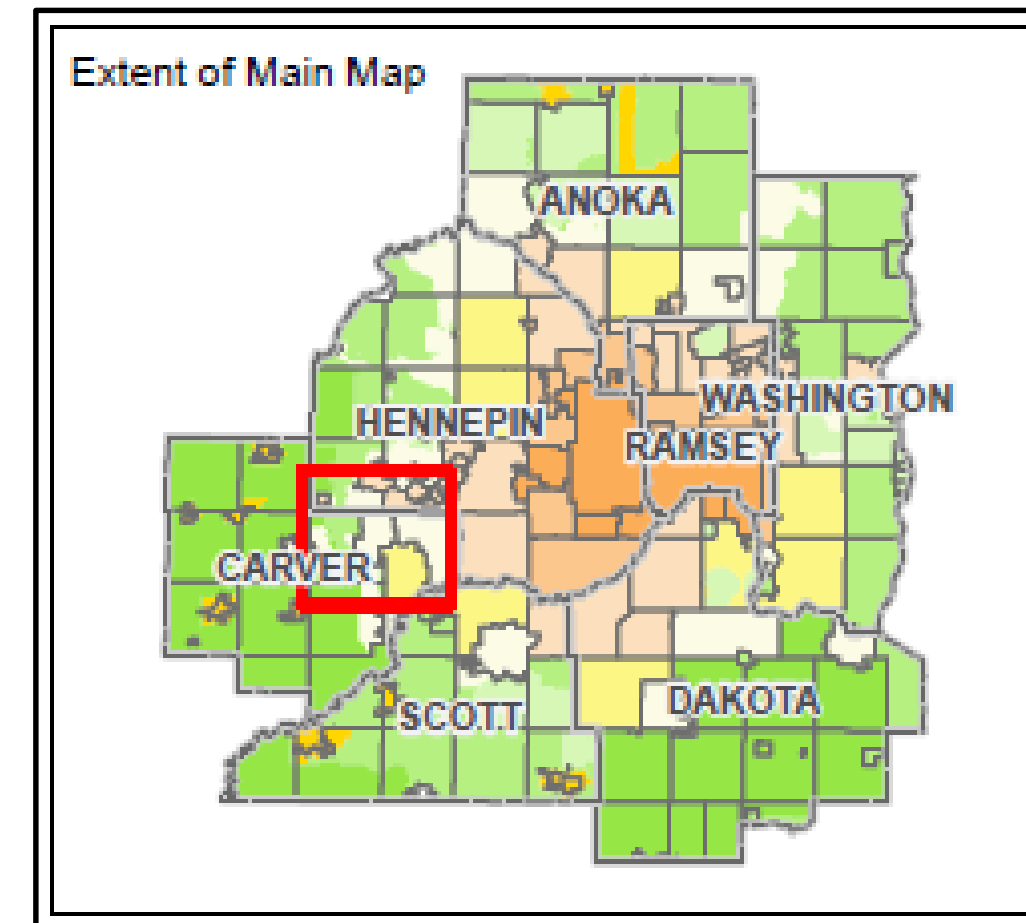
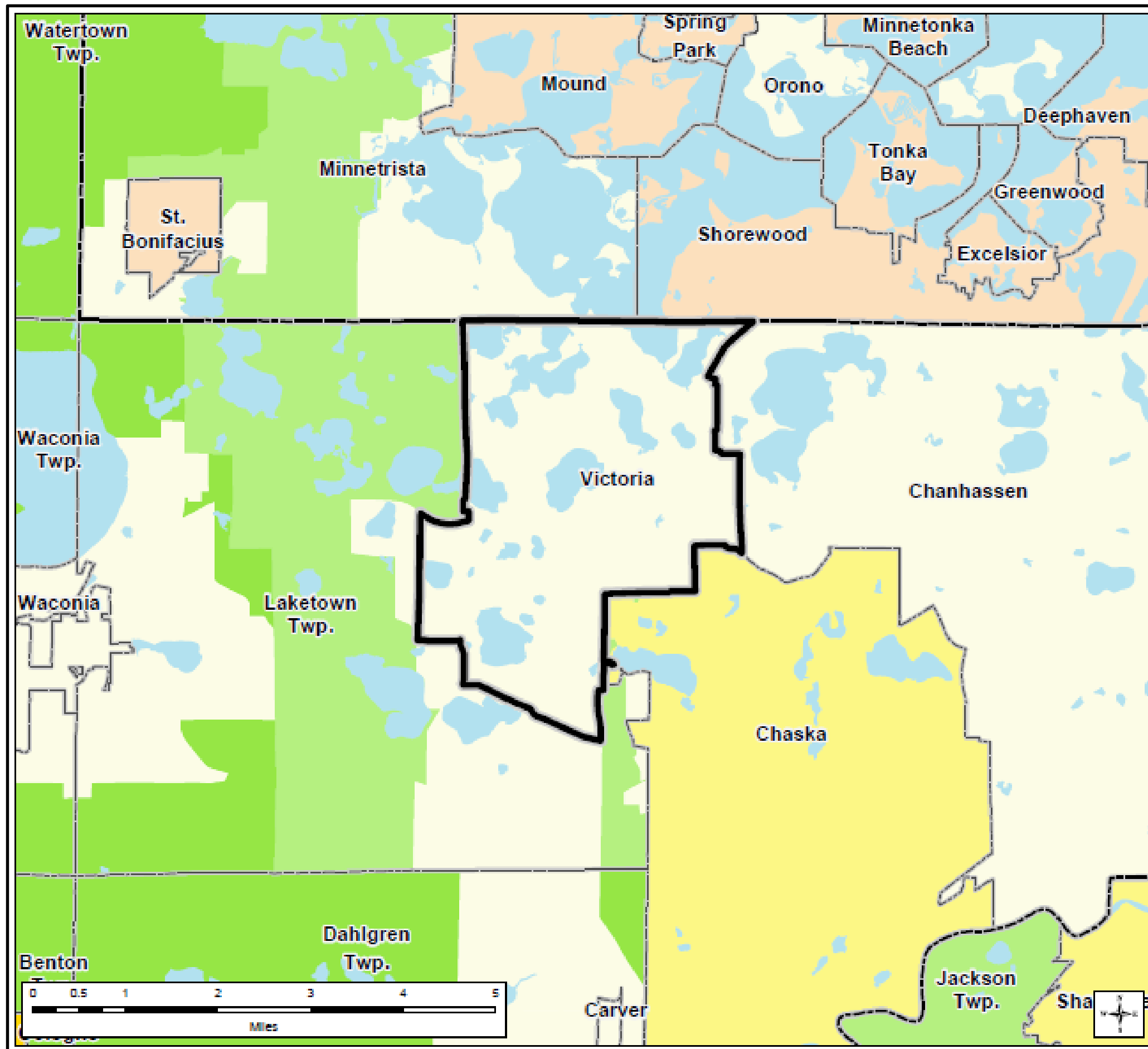

Location

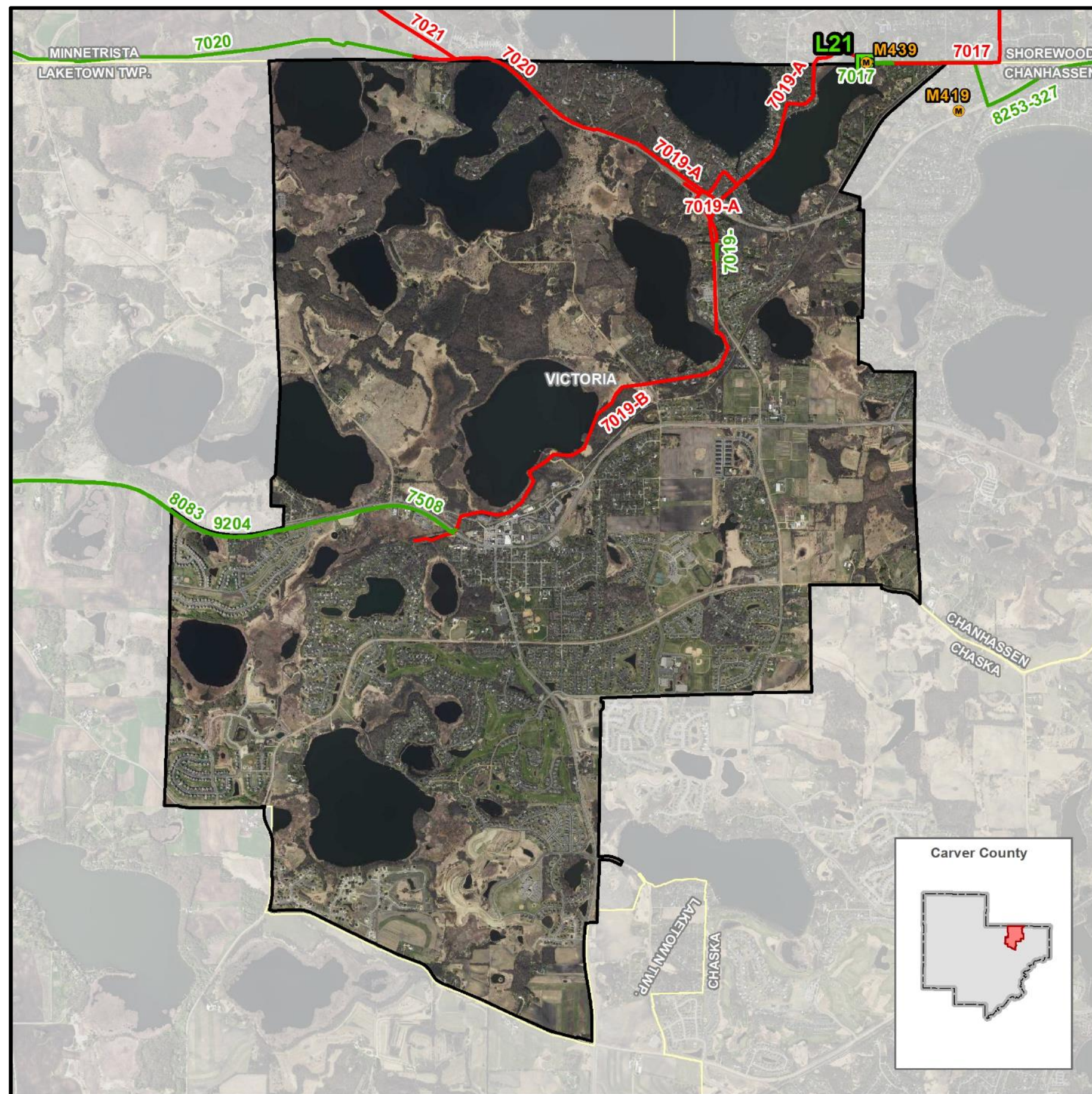

- Carver County
- Metropolitan Council District 4

Wastewater Service Statistics

Year	Households	Employment
2020	3,415	2,090
2040	<u>5,615</u>	<u>2,600</u>
+/-	+2,200	+510

Minimum sewer Residential Density: 3.8 Units per acre

SSTS': 92

No Assigned I/I Work Plans by Council

Inflow and Infiltration Mitigation Efforts

- Victoria has **NOT** been identified as a contributor of excess Inflow and Infiltration (I/I).
- Victoria's total wastewater flow discharge is estimated. No method to determine peak flow discharges.
- Plan includes defined goals, policies, and strategies for I/I reduction in both the public and private property portions of the local system.
- Ordinance that requires “disconnection” of foundation drains, sump pumps and rain leaders upon discovery.
- Requires all new development to install behind-the-curb sump pump connection services to storm sewer system.
- Implementation plan includes a public education program to educate and assist private property owners to identify issues with their private services.

Comprehensive Sewer Plan Findings

- Conforms with the Regional Wastewater System Plan
- Consistent with other Council adopted plans and policies
- Satisfies all the required plan elements
- Regional Wastewater System with its scheduled improvements has sufficient capacity to serve the City's projected growth as stated in the Plan

Advisories

- A copy of the City Council resolution adopting its 2040 Plan, including its Comprehensive Sewer Plan, must be submitted to the Council.

Proposed Action (*Environment Committee*)

- That the Metropolitan Council adopt the Advisory Comments and Review Record and approve the proposed recommendations of the Environment Committee as written in the business item which includes:
- **Approve the City of Victoria's Comprehensive Sewer Plan component of the City's 2040 Comprehensive Plan.**

Questions

Kyle Colvin, Manager, Engineering Programs

Ph. 651-602-1151

Kyle.colvin@metc.state.mn.us