

# Community Designations

Land Use Advisory Committee

Raya Esmaeili, Paul Hanson

July 21, 2022

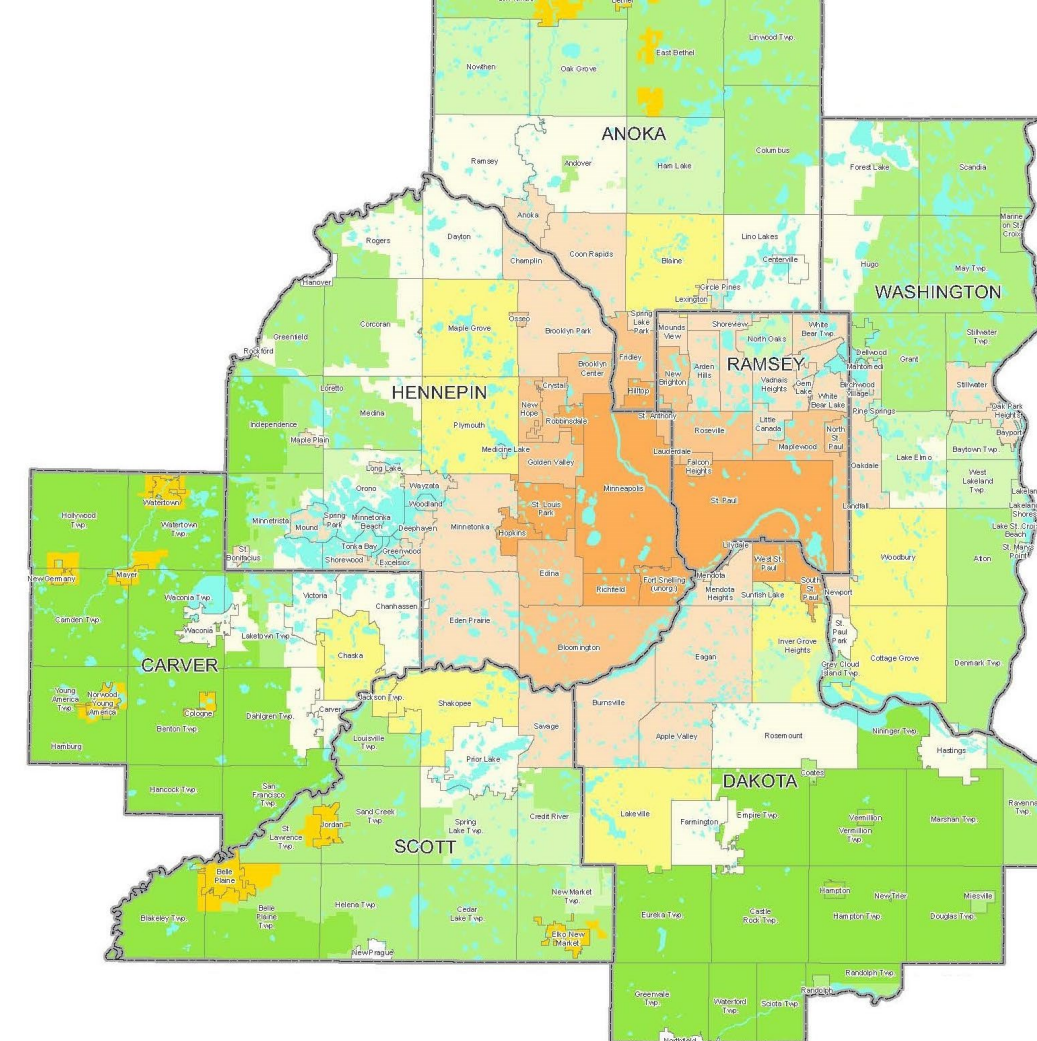

**METROPOLITAN**  
C O U N C I L

# Project Overview

Importance/Outcome of Community Designations

Process: Engagement/Analysis

Timeline

Deliverables

# List of Variables



- Metropolitan Urban Service Area (MUSA)
- Age of Infrastructure (Age of Housing, a.k.a. Year Built)
- Intersection Density
- Percentage of Developable Land (Percent Developed)
- Long Term Service Area (LTSA)
- Residential Density
- Land Surface Temperature
- Prime Agricultural Soil
- Previous Designations

# List of Variables Excluded



- Localized Flooding
- Significant Ecological Areas
- Groundwater Infiltration Areas
- Municipal Water Supply System Source
- Drinking Water Vulnerability
- Transitways
- Redevelopment Opportunities
- Forecasts
- Job/Employment Density

# Questions to Consider



- What combination of variables better groups communities together?
- Should previous designations in the agricultural areas determine agricultural designations in this round?
- What impact does the long-term service area (LTSA) have on clusters?

Year Built, Intersection Density, **Percent Developed**  
(within MUSA)

Year Built, Intersection Density, **Residential Density**  
(within MUSA)

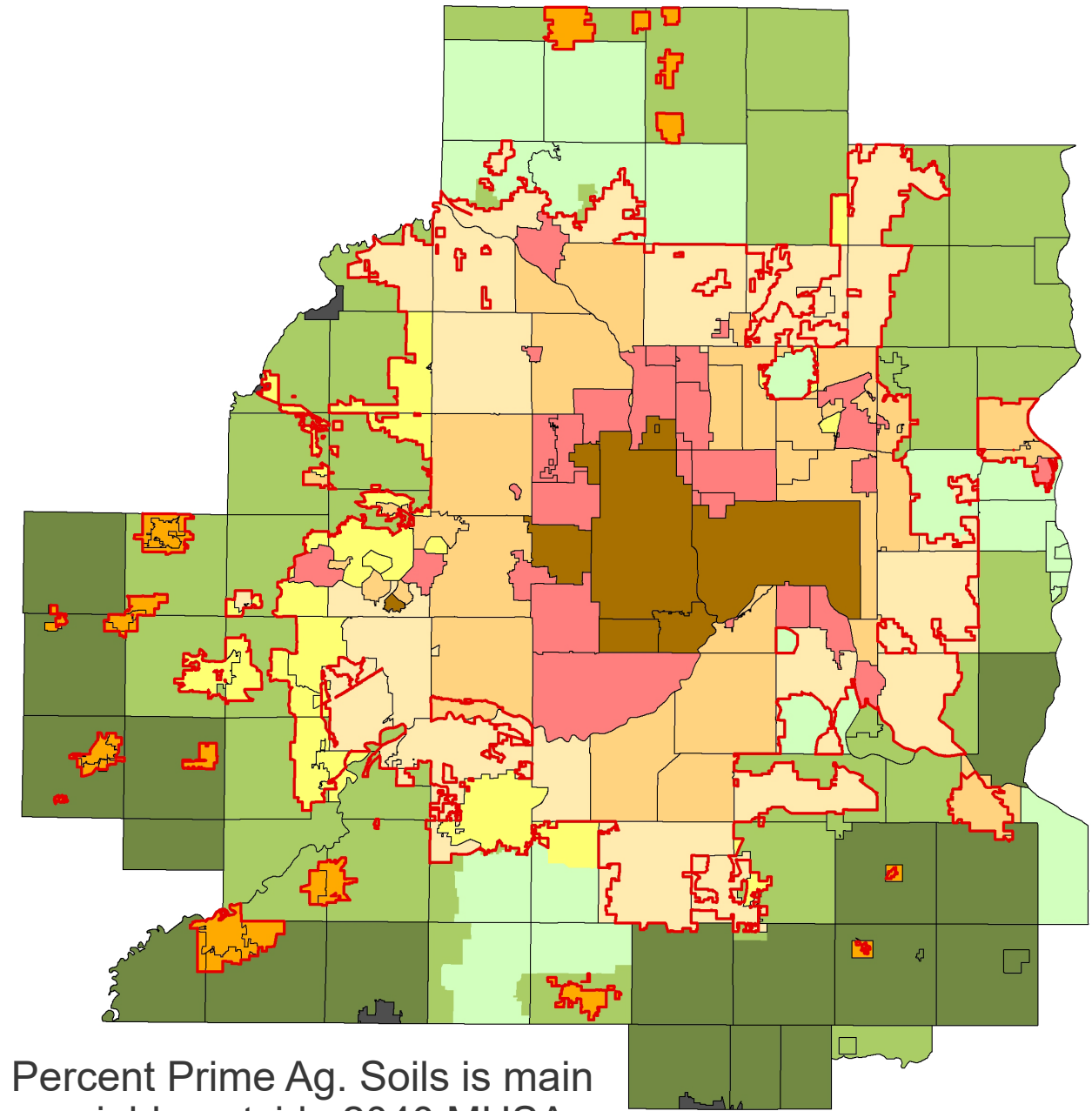
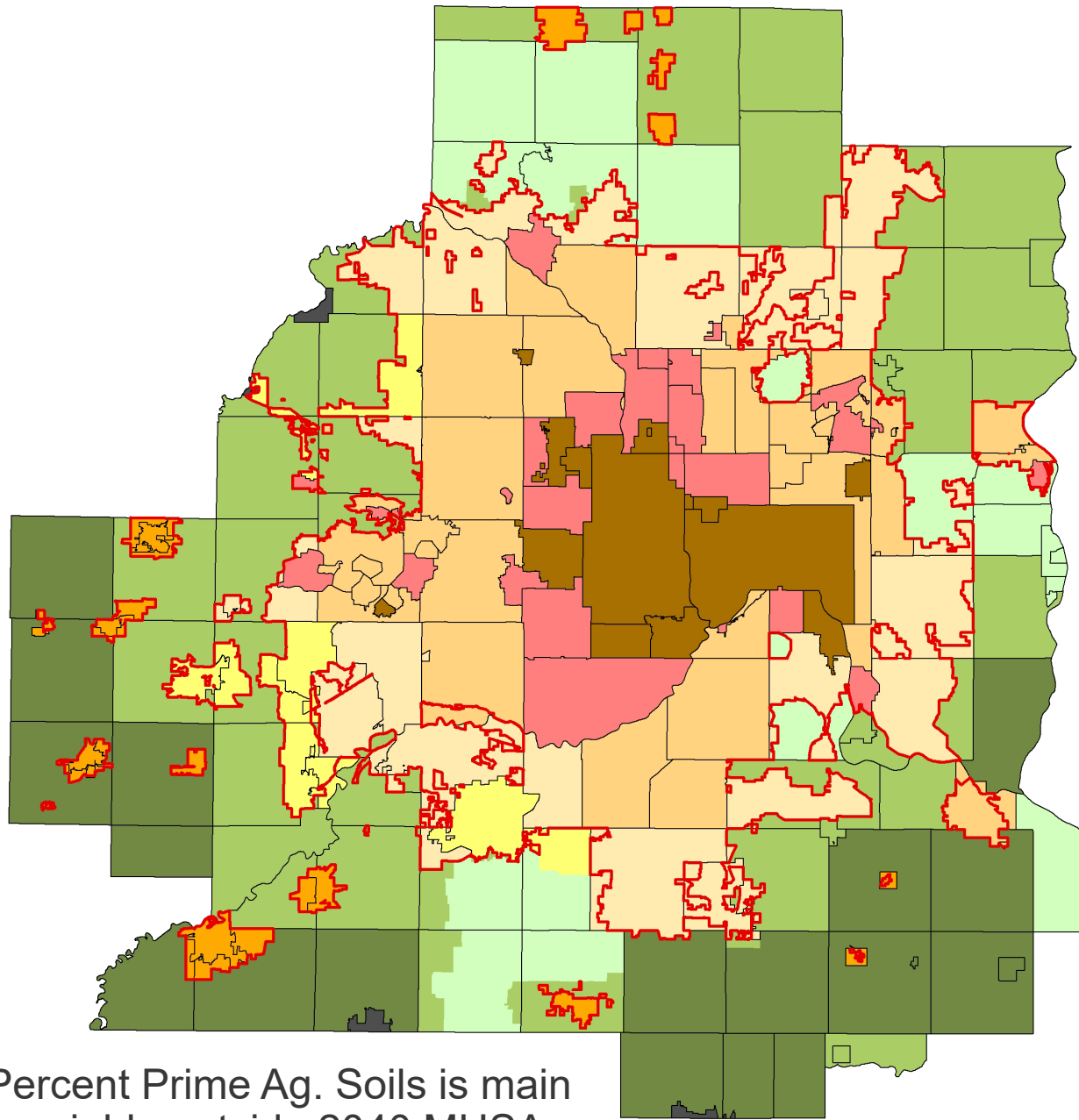

Percent Prime Ag. Soils is main variable outside 2040 MUSA

Percent Prime Ag. Soils is main variable outside 2040 MUSA

# Year Built, Intersection Density, **Percent Developed**, & **Land Temperature**

# Year Built, Intersection Density, **Residential Density**, & **Land Temperature**

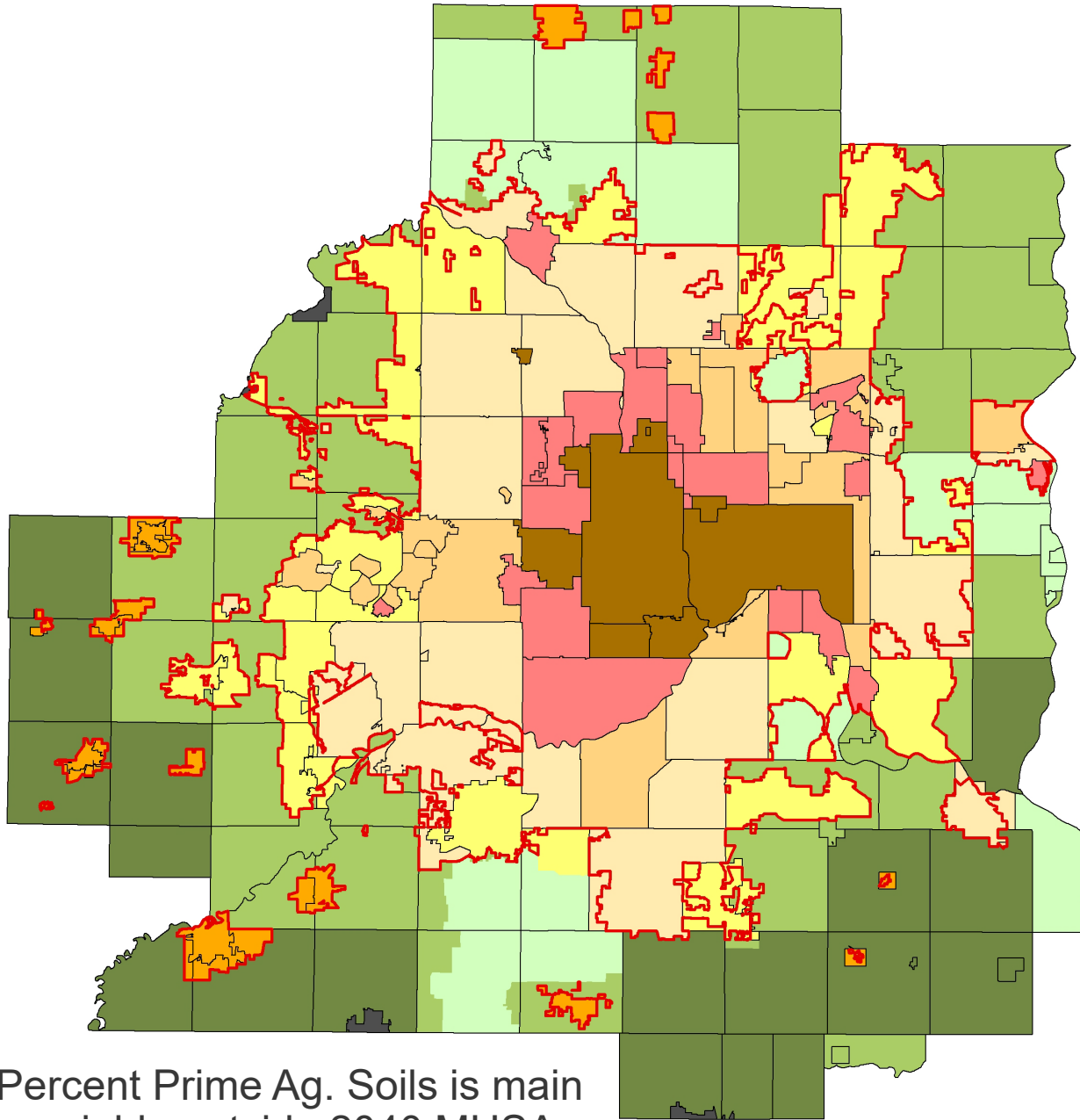
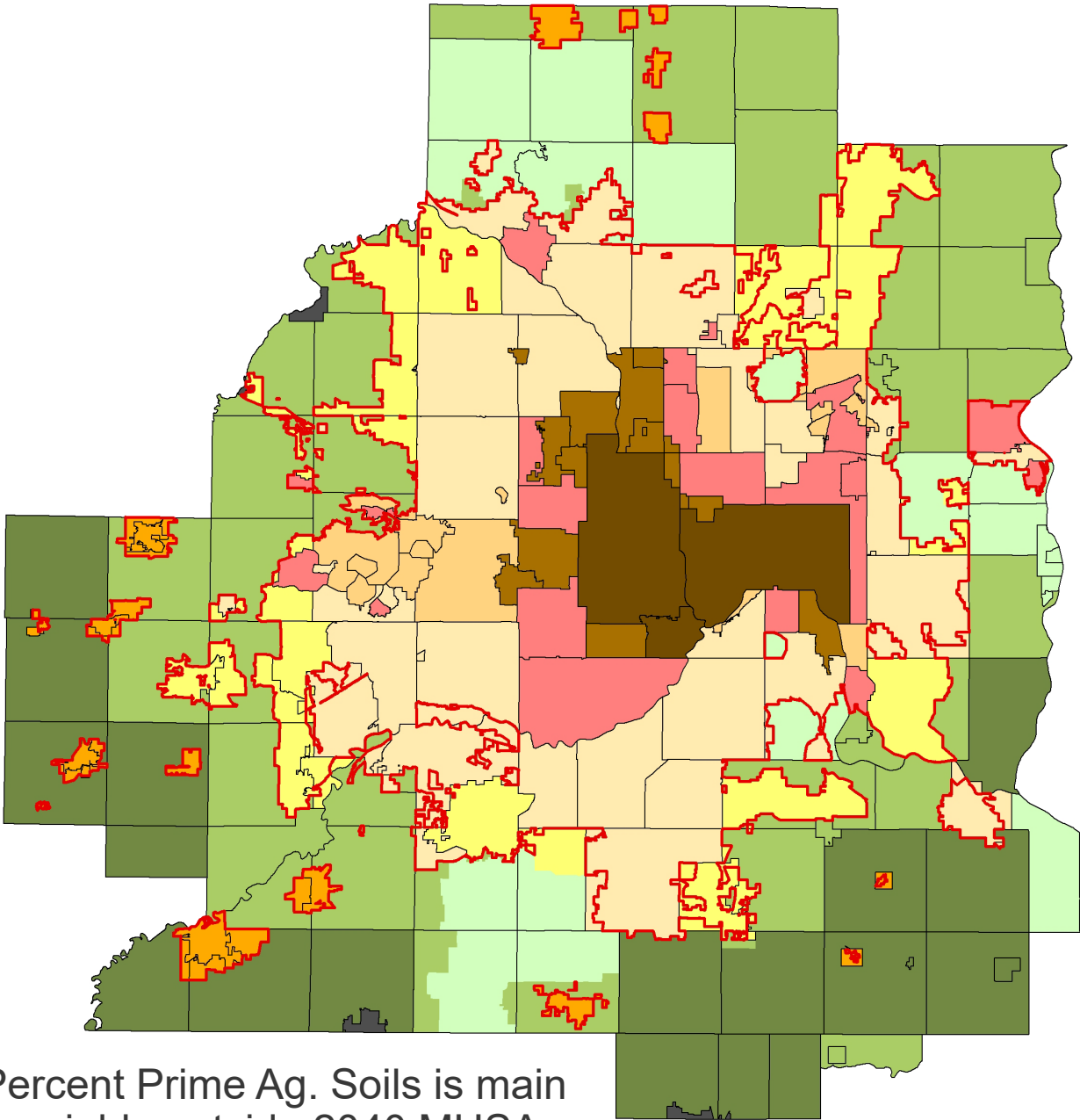

Percent Prime Ag. Soils is main variable outside 2040 MUSA

Percent Prime Ag. Soils is main variable outside 2040 MUSA

Year Built, Intersection Density, **Percent Developed**  
(with Percent Prime Ag. Soils)

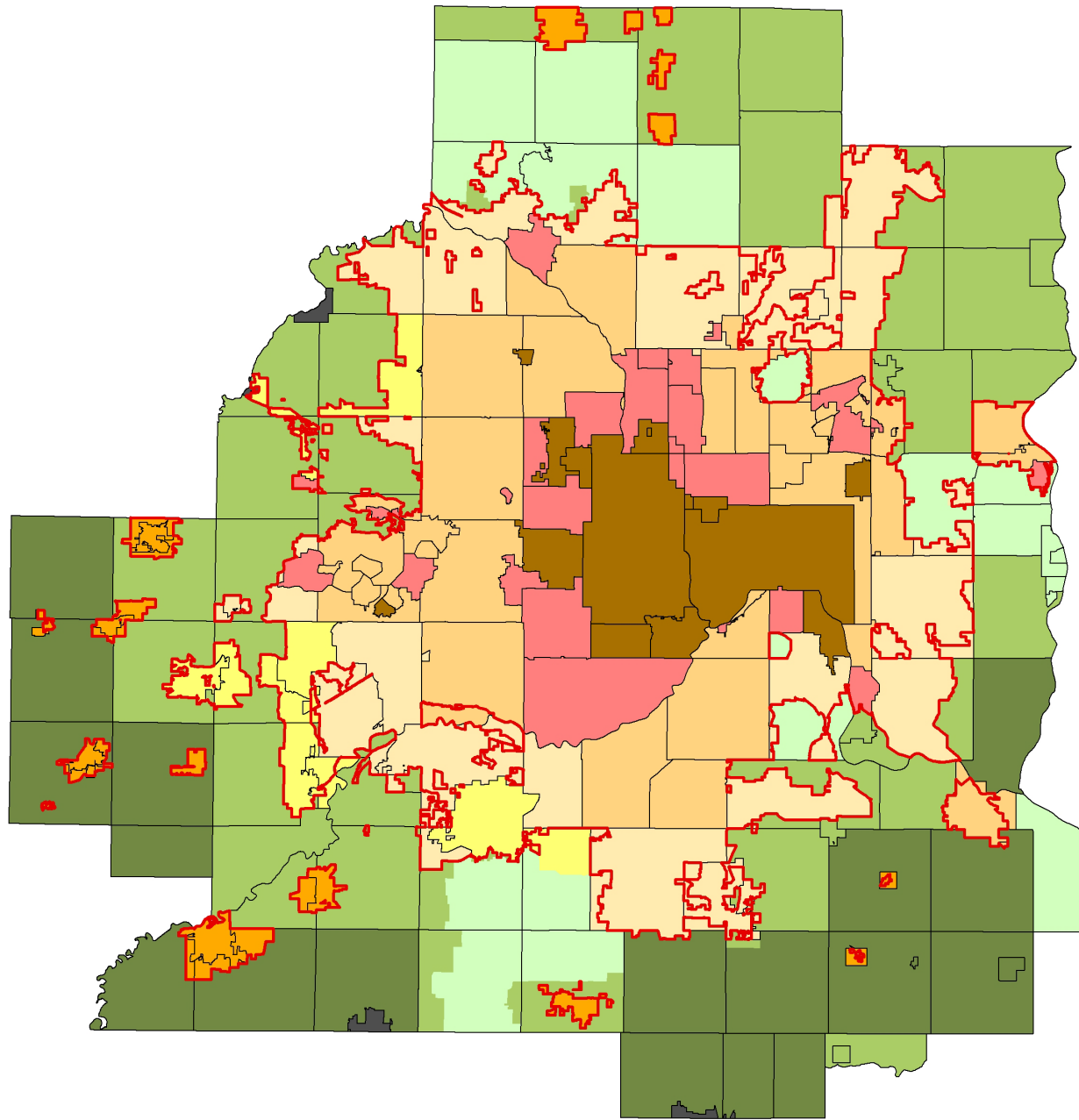

Realign **Rural Areas (Ag & Diversified Rural)**  
to current Thrive MSP Policies

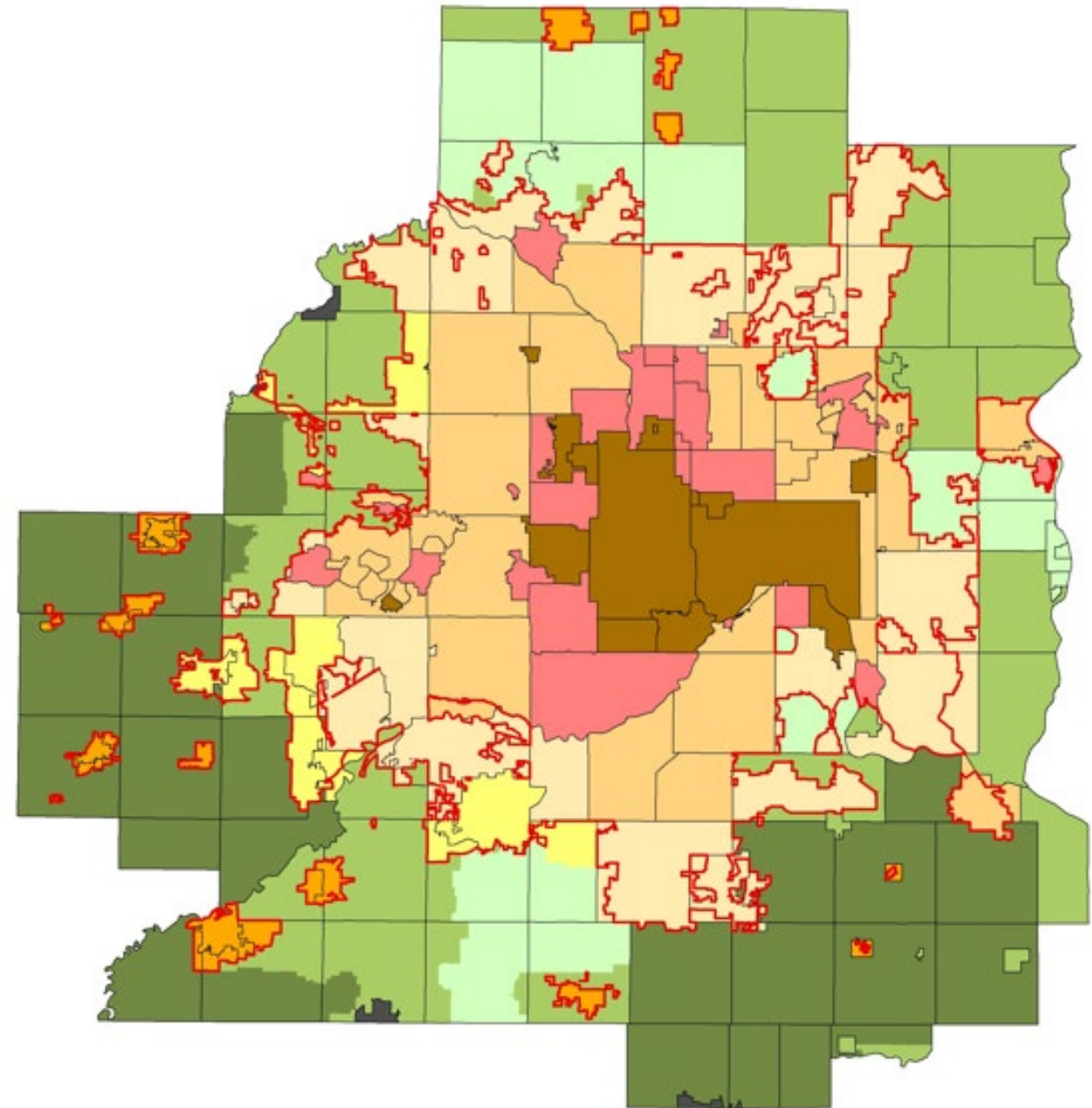



# Realign Rural Areas (Ag & Diversified Rural) to current Thrive MSP Policies

# Realign Rural Areas (Ag & Diversified Rural) Adding **LTSA** as new Rural category

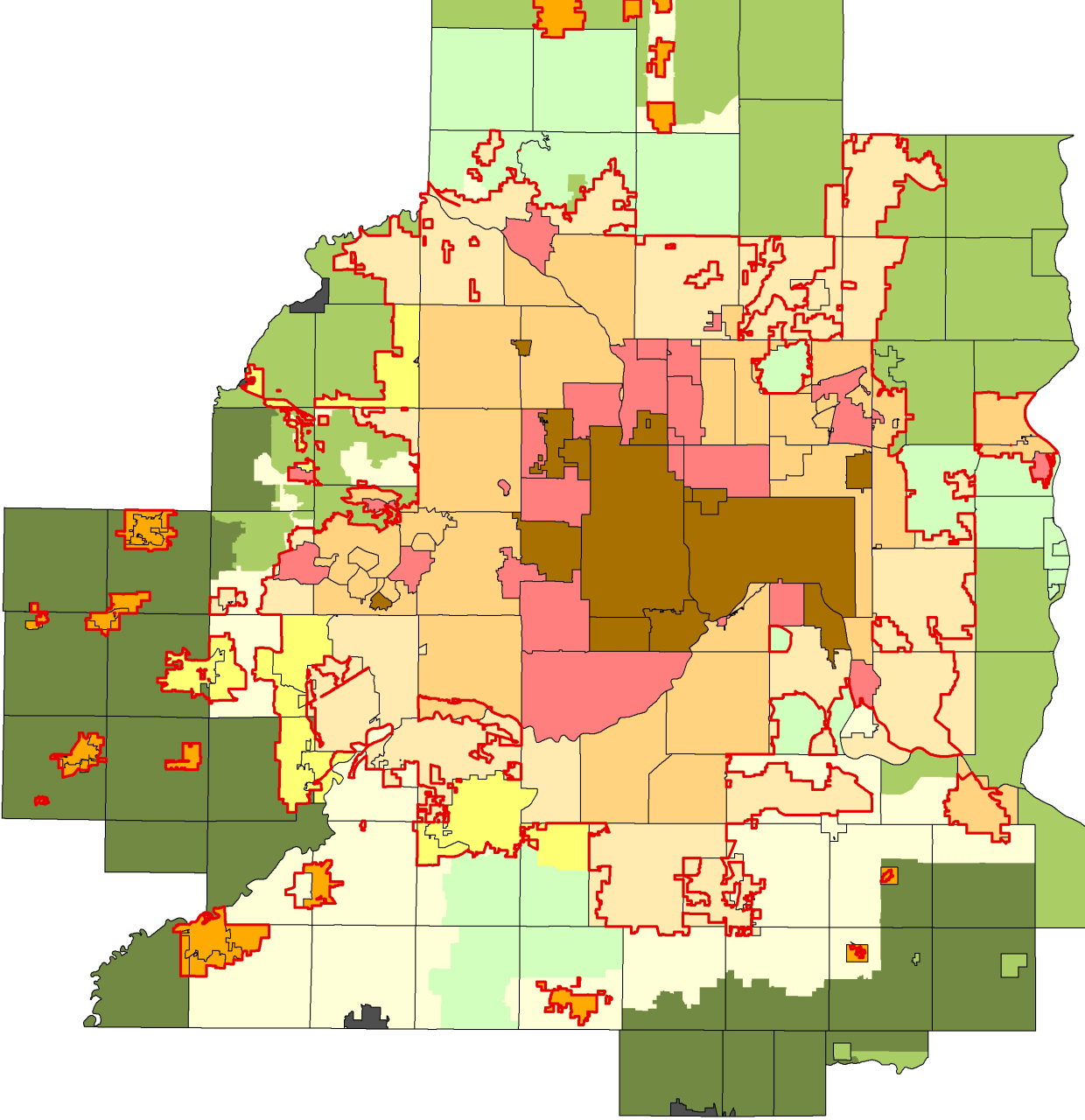
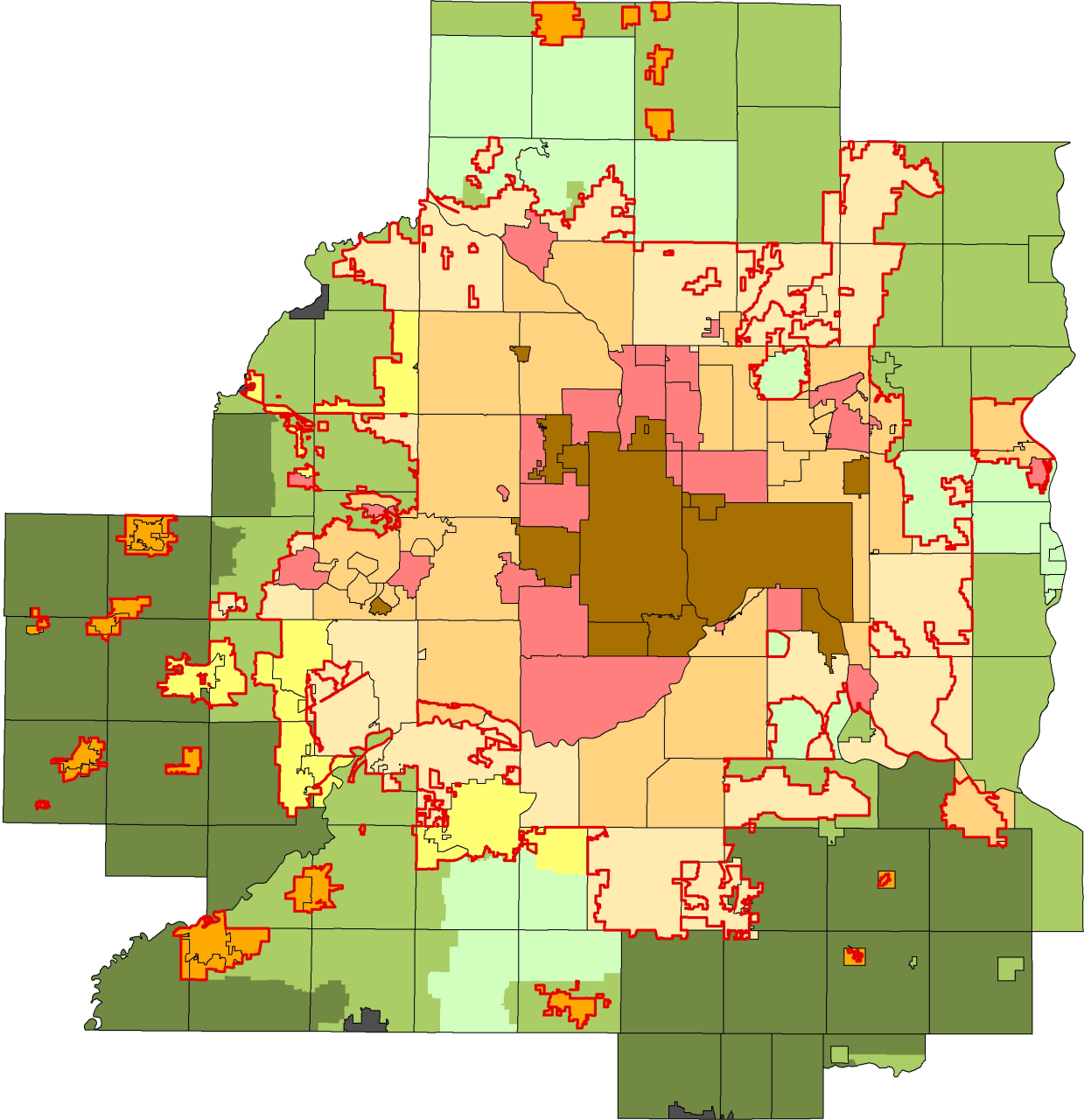

Year Built, Intersection Density, **Percent Developed**  
(with Percent Prime Ag. Soils)

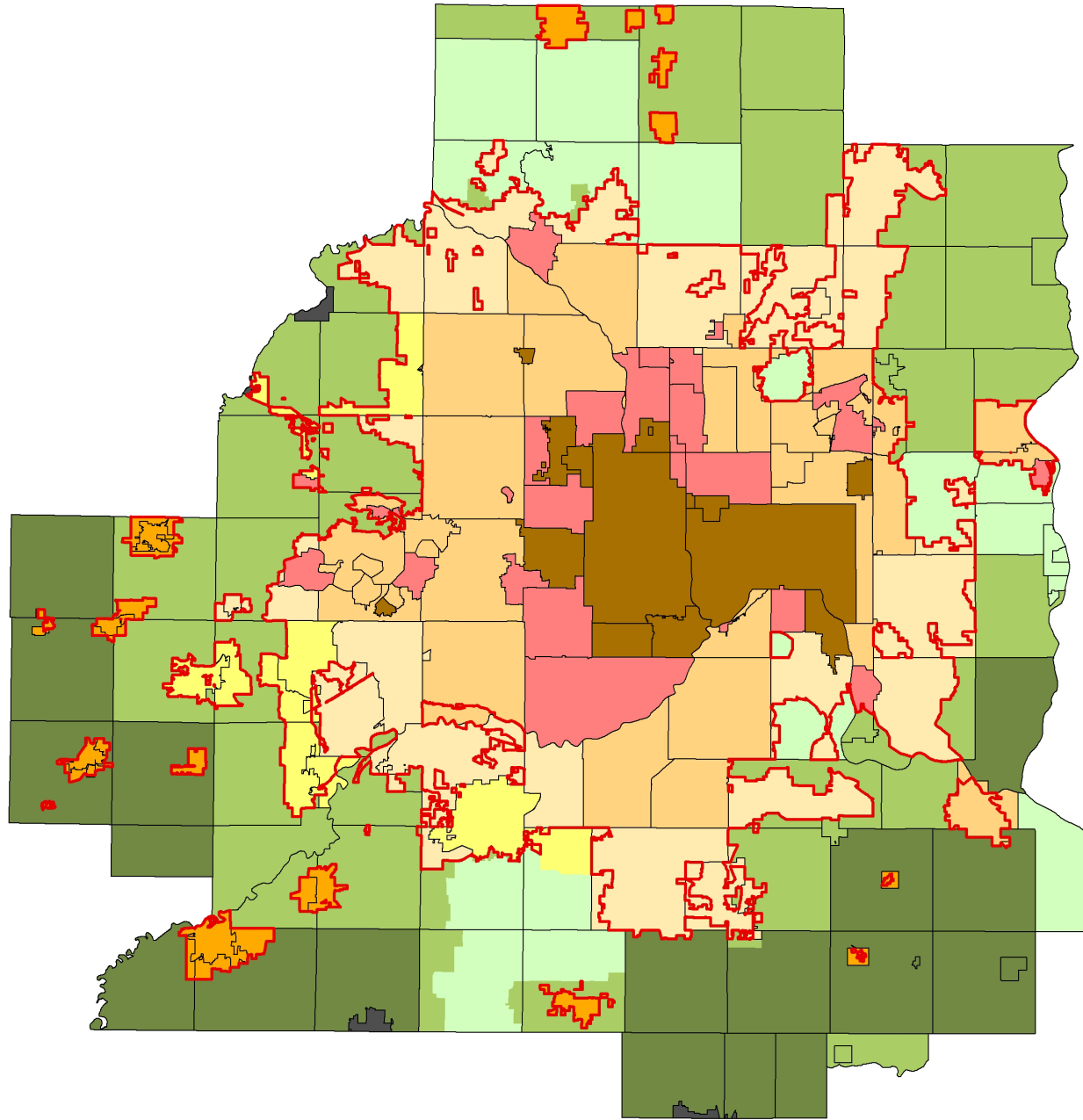

Year Built, Intersection Density, **Percent Developed**  
Adding **LTSA** as new Rural category

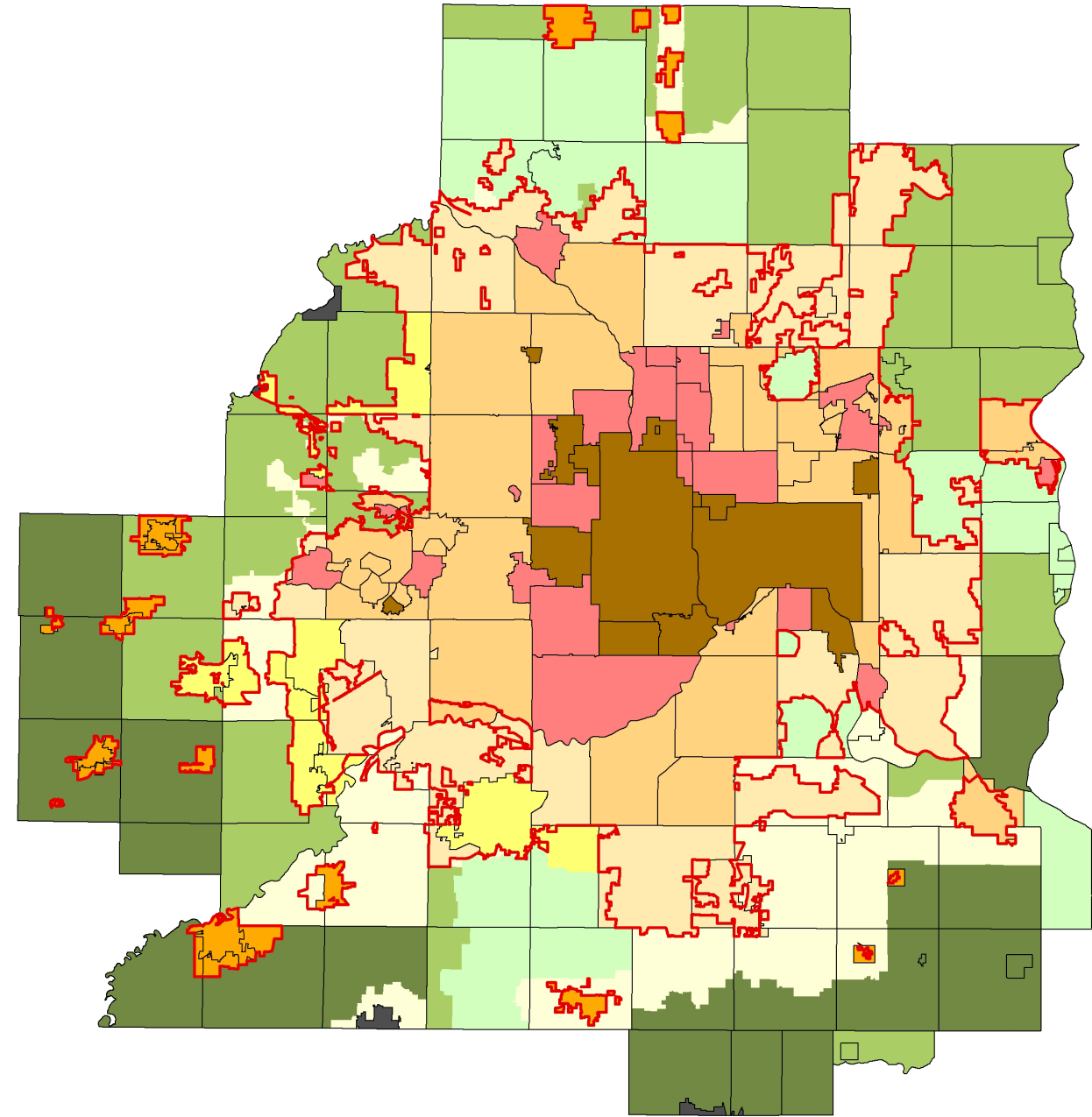

# Next Steps

- Finalize options for groupings of communities
- Explore impacts of the final options
- Evaluate minimum density requirements for each community designation



# For more information

Raya Esmaeili, Senior Planner  
raya.esmaeili@metc.state.mn.us  
651.602.1616

Paul Hanson, GIS Coordinator  
paul.hanson@metc.state.mn.us  
651.602.1642