

Business Item 2018-84

Ridgway Parkway Regional Trail Master Plan Amendment

Minneapolis Park & Recreation Board

April 10, 2018

Metropolitan Parks and Open Space Commission



Regional Parks System Plan Map

Ridgway Parkway
Regional Trail

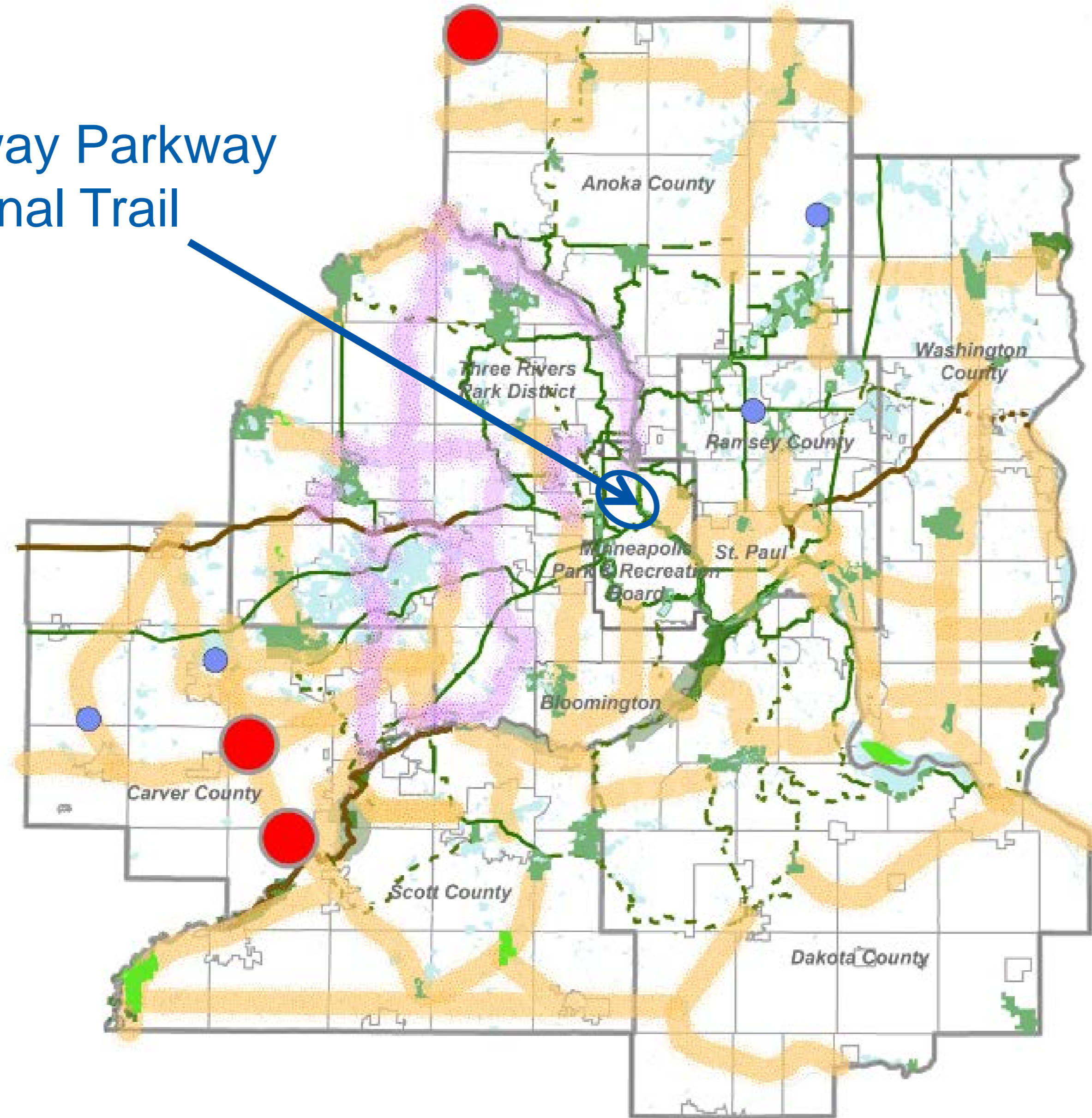

Regional Parks-Park Reserves Special Recreation Features

- Existing
- Planned
- Boundary Adjustment
- Regional Park Search Area

Regional Trails

- Existing
- Planned
- Regional Trail Search Corridors
- 2040 System Additions

State and Federal

- State Trails
- State Lands
- Federal Lands



METROPOLITAN
COUNCIL

Ridgway Parkway Regional Trail



Figure 1 – Ridgway Parkway Regional Trail boundary

- Current Ridgway Boundary
- Proposed Ridgway Boundary

Ridgway Parkway Regional Trail Alignment



Ridgway Parkway Regional Trail – Funding

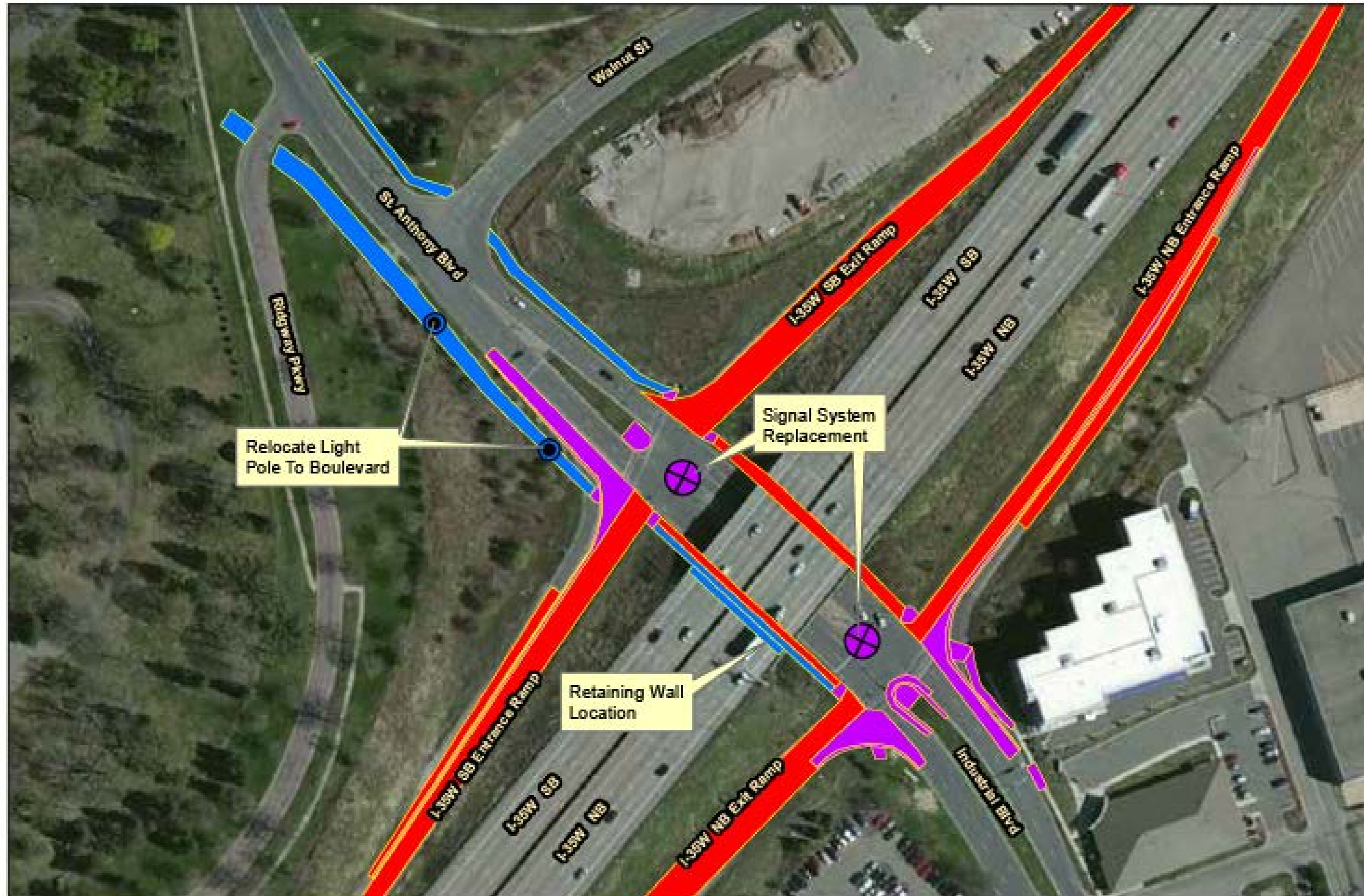

Sambatek
This map was created using Sambatek's Geographic Information System (GIS). It is a compilation of information and data from various sources. This map is not a warranty or legally recorded map and is intended to be used as a reference. Sambatek is not responsible for any inaccuracies.

Funding Splits at I-35W & Industrial Blvd
I-35W Rehabilitation (SP 2783-166)
MnDOT Metro District

Legend
Funding Breakdown
■ MINNEAPOLIS 100% FUNDED
■ MNDOT 100% FUNDED
■ MNDOT/MINNEAPOLIS 50/50 FUNDED



Estimated Implementation Costs

Description	Estimated Cost
Minneapolis Park & Recreation Board	\$100,000
City of Minneapolis	\$465,000
TOTAL PROJECT COST	\$565,000

Proposed Findings

- The proposed amendment:
 - is consistent with the requirements of the *2040 Regional Parks Policy Plan*
 - is consistent with Planning Strategy 1, and other Council policies

Proposed Action

- That the Metropolitan Council approve the Ridgway Parkway Regional Trail Master Plan Amendment