

## Metropolitan Parks and Open Space Commission

Meeting date: August 13, 2020

For the Community Development Committee meeting of August 17, 2020

For the Metropolitan Council meeting of August 26, 2020

**Subject:** Release the Draft Amendment to the *2040 Regional Parks Policy Plan* for Public Comment and Set Public Hearing Date

**District(s), Member(s):** All

**Policy/Legal Reference:** Minn. Stat. § 473.147, *2040 Regional Parks Policy Plan*

**Staff Prepared/Presented:** Emmett Mullin, Regional Parks Unit Manager (651-602-1360); Tracey Kinney, Senior Planner (651-602-1029), and Colin Kelly, Planning Analyst (651-602-1361)

**Division/Department:** Community Development / Regional Planning

### Proposed Action

That the Metropolitan Council

1. Release the 2020 draft amendment to the *2040 Regional Parks Policy Plan* for public comment.
2. Authorize a public comment period from August 26, 2020, to October 30, 2020, including a public hearing to be conducted at 4:00 p.m. on Monday, October 19, 2020, at the regularly scheduled Community Development Committee meeting.

### Background

Minnesota Statutes 473.147, subd. 1 directs the Metropolitan Council (Council) to plan for the Regional Parks System. In the Policy Plan, the Council committed to convening a region-wide discussion about system additions in 2019, which began in October 2019 and has continued to the present day. In addition to the primary revision of system additions, the proposed amendment addresses the following changes, which are detailed further in Attachment 1 and Attachment 6:

- Inclusion of 26 new regional designations, including four regional park search areas, 17 regional trails, regional trail search corridors or search corridor extensions, one special recreation feature – bridging facility search area, and four park expansions (boundary adjustments).
- New policy for regional park and regional trail boundary adjustments
- Language further describing special recreation feature – bridging facilities
- Inclusion of the Council-adopted master plan equity analysis requirement for parks master plans.
- Additional policy clarifications and language updates.
- Update of the Regional Parks Policy Plan Workplan (Chapter 9).

After a solicitation of proposals from the regional park implementing agencies, the amendment proposes twenty-six new park and trail additions (regional designations) and expansions (boundary adjustments) to be included with the Regional Parks System (Attachment 2). Adding a search area for a park or trail to the Regional Parks System is considered a substantial revision to the Regional Parks Policy Plan (Policy Plan), requiring the Council to amend the Policy Plan and hold a public hearing.

### *Regional Designation Recommendation*

Council staff consulted with the Metropolitan Parks and Open Space Commission (MPOSC), Community Development Committee (CDC), Metropolitan Council members, and regional park implementing agencies (implementing agencies) in the development of this draft regional designation recommendation. Twenty-six proposed additions are recommended for inclusion into the System Plan of the Policy Plan with the caveat that some of the proposed units may require adjustments (Attachment 5). Two proposals are not recommended for inclusion: Carver County's County Road 40 and Highway 5 Regional Trail Search Corridors.

MPOSC's and CDC's comments guided the recommendation, focusing on the three foundational priorities that are rooted in *Thrive MSP 2040* and the Policy Plan: natural resources, geographic balance, and equity. The recommendation is the result of a staff evaluation, using these priorities to determine regional significance (Attachment 3). Proposals that received at least one high rating in one of these three priority areas are recommended for inclusion in the Regional Park System. The staff recommendation was discussed with MPOSC and CDC before this release of the draft amendment for public comment.

### *Policy Plan Amendment*

This amendment builds on the policy direction established in the most recent Policy Plan update in late 2018, as well as direction provided in *Thrive MSP 2040*. A summary of the significant changes being proposed as part of this Policy Plan amendment is included in Attachment 1. The draft plan amendment will be posted on the Council's website from Wednesday, August 26 to Monday, October 30, 2020 (see Attachment 4). At this time, a PDF version of the draft amendment is included as Attachment 6. The draft plan will be revised as a result of public comment and participation in the public hearing process.

### **Public Comment Period**

The Policy Plan amendment's public comment period is an opportunity to increase equitable access to the Regional Parks System by inviting advice from across the region. Staff has heard from MPOSC and CDC during the 2019 Competitive Equity Grant Program and during the development of the Equity Analysis Requirement that extended engagement to underserved populations is needed to hear from less represented voices. Staff proposes to pilot a new engagement process that focuses on consulting with a range of parks and youth-serving organizations and the broader public. Staff requests the help of MPOSC, CDC, implementing agencies, and organizations around the region related to the Council's Youth and Parks Research Study.

In September, staff will discuss a palette of options for MPOSC and CDC members to engage with and share information with organizations in their networks. The Council's Parks Ambassador will collaborate with the implementing agency staff to engage and share information with their partner organizations. The Council's Youth and Parks Research Study recommendations and the Council's communications staff will help develop materials and approaches respective of specific audiences.

Advice received will help shape the Policy Plan amendment and invite participation for the next major update of the Policy Plan slated for adoption in 2024, which will align with the development of the next metropolitan development guide (currently *Thrive MSP 2040*). The input received during the public comment period will be documented by commenter and sorted by themes. Council staff will make the Policy Plan Amendment Public Comments Received Report and the Public Comment Report available to interested participants. These reports will also inform the 2024 Policy Plan update.

## **Rationale**

The draft amendment to the *2040 Regional Parks Policy Plan* meets the Council's commitment to consider additions to the Regional Parks System, as well as sets the stage for the decennial update for the Policy Plan. The public comment period and public hearing will offer partners, stakeholders, and the public the opportunity to formally comment on the draft Policy Plan amendment.

## **Thrive Lens Analysis**

The Policy Plan provides the policy framework for the Regional Parks System, which represents one of the Council's primary means of advancing the Thrive outcomes by responsibly managing natural resources (that is, advancing Stewardship), planning for the quality of life needed for economic competitiveness (that is, advancing Prosperity), creating real choices in where we recreate for all residents (that is, advancing Equity), increasing access to nature and outdoor recreation (that is, advancing Livability), and supporting bicycle facilities to promote bicycling for recreation and healthy lifestyles (that is, advancing Livability).

## **Funding**

This action does not directly require or involve funding. Updating the Policy Plan is a regular part of the Community Development Division budget. Inclusion of the proposed additions to the Regional Parks System will satisfy a primary eligibility requirement for access to regional funding, but does not guarantee funding from any regional sources.

## **Known Support / Opposition**

The purpose of the public comment period and public hearing is to learn more about the known support and opposition for the language in the draft Policy Plan amendment.

## **Attachments**

- Attachment 1: *2040 Regional Parks Policy Plan* Amendment Summary of Changes
- Attachment 2: Overview of 2020 Regional Parks System Addition Proposals
- Attachment 3: Designation of Regional Significance
- Attachment 4: 2020 Regional Parks System Additions, Regional Parks Policy Plan Amendment Timeline
- Attachment 5: Regional Designation Adjustments, Master Planning, and Policy Considerations for select Regional Park Implementing Agencies
- Attachment 6: Draft Amendment to the *2040 Regional Parks Policy Plan*

## Attachment 1. 2040 Regional Parks Policy Plan Amendment Summary of Changes

This Summary of Changes attachment provides an overview of the significant changes being proposed as part of this Policy Plan amendment. This summary should be used to help navigate the draft Policy Plan. This amendment features the inclusion of 26 new regional designations, including four regional park search areas; 17 regional trails, regional trail search corridors or search corridor extensions; one special recreation feature – bridging facility search area; and four park expansions (boundary adjustments). The amendment also includes new policy for regional park and regional trail boundary adjustments, special recreation feature – bridging facilities, the Council-adopted master plan equity analysis requirement, and other components outlined below.

### Chapter 1: Planning for the Twin Cities Region

Location in Draft	Summary of Changes
Chapter 1	<b>No significant changes to Chapter 1.</b> Updated Regional Parks system facts, figures, and maps.

### Chapter 2: Overview of the Regional Parks System and the 2040 Regional Parks Policy Plan

Location in Draft	Summary of Changes
Chapter 2, Page 22 Lines 6-10, Page 23 Lines 7-8	<b>Regional Parks System Fund Distribution Plan:</b> The Fund Distribution Plan continues to provide high level information on the parks funding programs. Work is underway on a Regional Parks System Grant Program Manual that will provide additional detailed descriptions of the grant program operations, administrative information and requirements.
Page 26, Lines 17-28	<b>Boundary Adjustments:</b> Added clarifying language that a Policy Plan amendment is required for a major boundary adjustment to an existing or planned unit in the Regional Parks System.

## Chapter 3: System Plan

Location in Draft	Summary of Changes
Pages 65 - 77	<p><b>Regional designations:</b> The Council convened an evaluation process where implementing agency proposals were considered within a larger regional context. As a result of this process, 26 new regional designations are recommended, including four regional park search areas; 17 regional trails, regional trail search corridors or search corridor extensions; one special recreation feature – bridging facility search area; and four park expansions (boundary adjustments). These elements have been added to the Regional Park System map changes as shown in the next line item.</p>
Pages 40 - 77	<p><b>Regional Parks System map changes:</b> Updated Regional Parks system maps and system totals, including the following facts about the Regional Parks System units open to the public:</p> <ul style="list-style-type: none"> <li>• 44 Regional Parks (no change)</li> <li>• 12 Park Reserves (no change)</li> <li>• 8 Special Recreation Features (no change)</li> <li>• 55 Regional Trails (increase of 6) <ul style="list-style-type: none"> <li>○ Carver County’s Highway 5</li> <li>○ Saint Paul’s Robert Pira Regional Trail</li> <li>○ Scott County’s Spring Lake Regional Trail</li> <li>○ Three Rivers Park District, Baker/Carver Regional Trail</li> <li>○ Three Rivers Park District, Crow River Regional Trail</li> <li>○ Three Rivers Park District, CP Rail Regional Trail Segment A</li> </ul> </li> <li>• 2 Planned Regional Parks (no change)</li> <li>• 1 Planned Park Reserves (no change)</li> <li>• 8 Planned Regional Trails (2 less than 2018)</li> <li>• 5 Boundary Adjustments (increase of 4)</li> <li>• 7 Regional Park Search Areas (increase of 4)</li> <li>• 1 Special Recreational Feature - Bridging Facility Search Area (increase of 1)</li> <li>• 53 Regional Trail Search Corridors (increase of 8)</li> </ul>

## Chapter 4: Siting and Acquisition Policy and Strategies

Location in Draft	Summary of Changes
Page 80 Line 12-17 and Page 84 Lines 24 - 26	<b>Boundary Adjustments:</b> If a parcel adjacent to the park becomes available that is not in a current master plan boundary, a boundary adjustment may be considered. Major boundary adjustments require a Policy Plan amendment, while minor boundary adjustments can be accomplished through a master plan amendment.
Page 88 - 89	<b>Bridging Facilities:</b> The Regional Parks System includes four regional designation types including regional parks, park reserves, special recreation features, and regional trails. Bridging facilities are a type of special recreation feature that are intended to attract and introduce new outdoor recreation users to regional parks and trails. Bridging facilities are designed to prototype new ideas that advance equitable usage, focusing on underserved groups in the Regional Parks System. This new section further defines the goal and requirements for Bridging Facilities.

## Chapter 5: Planning Policy and Strategies

Location in Draft	Summary of Changes
Page 90 Lines 30-34, Page 91 Lines 1-10 Page 94, Lines 20-35	<p><b>Master Plan Requirements:</b> New master plan boundary definition and other refinements to master plan requirements.</p> <ul style="list-style-type: none"> <li>• Boundaries and Acquisition Costs: Added clarifying language addressing an administrative boundary, acquisition information, and agency ownership arrangements.</li> <li>• Development Concept: Added mapping to support the description of the master plan's development concept.</li> </ul>
Pages 92- 93 and 95- 96	<b>Equity Analysis Requirement:</b> Approved by the Council in February 2020, the Equity Analysis Requirement for master planning is designed to ensure that questions of who benefits and who is affected by the development of a regional recreational resource will be addressed in master plans, which are developed by implementing agencies to guide the development of Regional Parks System components. The Equity Analysis Requirement is an examination of the public engagement process and outcomes for stakeholders by race, ethnicity, national origin, income, ability, age, and other pertinent characteristics.

<p>Page 97, Lines 38-41, Page 98, Lines 1-25</p>	<p><b>Acquisition Master Plans:</b> Clarified the purpose and requirements of an acquisition master plan, including adding the need for mapping to support the proposal and agency board support.</p>
<p>Pages 98-99</p>	<p><b>Boundary Adjustments Policy Clarification:</b> Existing regional parks and trails have Council-approved master plan boundaries. There are times when a regional park implementing agency has an opportunity to add, modify, or remove land from one of its units, resulting in a change to its master plan boundary. This new policy language clarifies the threshold for major and minor boundary adjustments. Major boundary adjustments may be considered through the every-four-year system addition process, while minor boundary adjustments may be considered through a master plan amendment request.</p>

## Chapter 6: System Protection Policy and Strategies

<p><b>Location in Draft</b></p>	<p><b>Summary of Changes</b></p>
<p>Page 106, Lines 18-36, Page 107, Lines 8-11</p>	<p><b>Land conversions:</b> The Council will review land conversion requests using the criteria in Chapter 6, Strategy 2. The updated criteria clarify requirements.</p>
<p>Page 107, Lines 31-38, Page 108, Lines 1-5</p>	<p><b>Equally Valuable Exchanges:</b> Clarification on when the Metropolitan Council will consider a conversion of regional park land to other uses, including an enhanced description of the process for determining an equally valuable exchange.</p>
<p>Page 108, Lines 34 - 35 and Page 109, Lines 14 - 16</p>	<p><b>Regional Parks System Sub-Recipient Administrative Guide:</b> The sub-recipient guide has transitioned into an online draft Grant Program Manual, which is currently under development. It will provide detailed program specific information for each of the parks funding programs.</p>

## Chapter 7: Recreation Activities and Facilities Policy and Strategies

Location in Draft	Summary of Changes
Page 116, Lines 2-11	<p><b>Regional designations:</b> The Council convened an evaluation process in 2019 where implementing agency proposals were considered within a larger regional context. As a result of this process, 26 regional designations of system elements are recommended, including regional park search areas, regional trail search corridors, boundary adjustments, and a special recreation feature search area (Attachment 2).</p>

## Chapter 8: Finance Policy and Strategies

Location in Draft	Summary of Changes
Page 131, Lines 17-18	<p><b>2019 Competitive Equity Grant Program:</b> Updated current policy plan language to clarify that the Competitive Equity Grant Program was established and implemented in 2019. The Council provided three grants to three agencies for equity related projects in 2019. For more information about these projects, see <a href="#">Business Item 2019-332</a>.</p>
Pages 134 - 147	<p><b>Estimated costs to complete the system:</b> State law requires that the Policy Plan estimate the cost of the recommended acquisitions and development of the park system (Minnesota Statutes, section 473.147, subd. 1). This estimate was comprehensively updated with the 2018 Policy Plan update. The 2020 amendment will include the proposed new regional designations and other park and trail updates. The estimated build-out of the entire system is roughly \$2.3 billion, an increase of \$200 million from 2018.</p>



## Chapter 9: 2020-2021 Workplan

Location in Draft	Summary of Changes
Pages 148–149	<p><b>Workplan for the Regional Parks Policy Plan:</b> Chapter Nine: 2020 – 2024 Workplan for the Regional Parks Policy Plan is updated to reflect new topics, including new studies, which will be informed by the Council’s work to prepare the 2050 metropolitan development guide. This workplan will continue to evolve over the next four years. A few highlights include:</p> <ul style="list-style-type: none"><li>• Explore development of a land acknowledgement that recognizes and respects Indigenous residents and the histories of the land where our regional parks and trails are located.</li><li>• Conduct a cultural-historical study that describes and documents the impacts inequitable policies have had on the development of the Regional Parks System.</li><li>• Develop a long-term vision for regional trails that explores geographic balance, spacing, equity, character, and natural resource values.</li></ul>

## Attachment 2. Overview of 2020 Regional Park System Addition Proposals

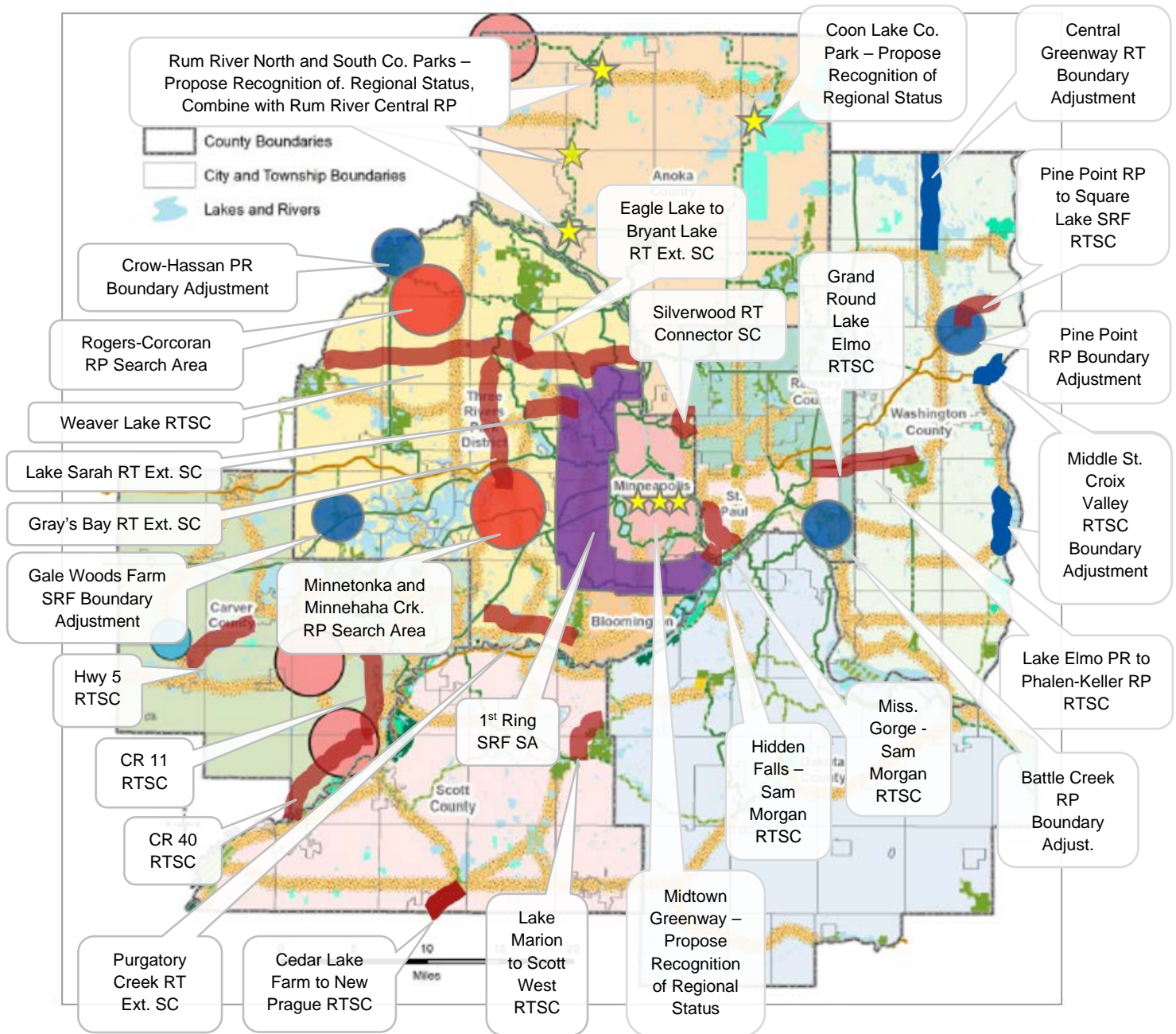

### 2020 System Addition Proposals

- Boundary Adjustment
- Regional Trail Search Corridor
- Propose Recognition of Regional Status
- Regional Park Search Area
- Special Recreation Feature Search Area

### Regional Park Search Areas and Regional Trail Search Corridors

- Park Boundary Adjustments
- Park Search Areas
- Regional Trail Search Corridors
- Existing State Trails

- Regional Parks (Open to the Public)
- Regional Parks (Not Open to the Public)
- Planned Parks (Not Open to the Public)
- Regional Trails (Open to the Public)
- Regional Trails (Not Open to the Public)
- Planned Regional Trails (Not Open to the Public)
- State Wildlife Management Areas
- State Parks
- MN Valley National Wildlife Refuge
- Minnesota Valley State Trail and Recreation Area
- Special State Recreation Features

### Attachment 3. Designation of Regional Significance

2020 Regional Park and Trail System Additions - An Assessment of Regional Significance Using Council Priorities

Note: Recommended additions must have a “High” rating in one or more of the three Council priority areas.

Implementing Agency, Proposal	Natural Resources	Geographic Balance	Equity	Recommend addition?
<b>Anoka County – 2 proposals</b>				
Coon Lake County Park – Propose Recognition of Regional Status	High	Medium	Medium	Yes
Rum River North, South County Parks – Propose Recognition of Regional Status, Combine with Rum River Central Regional Park	High	Medium	Medium	Yes
<b>Carver County – 3 proposals</b>				
Highway 5 Regional Trail Search Corridor	Medium	Medium	Low	No
County Road 11 Regional Trail Search Corridor	Medium	Medium	High	Yes
County Road 40 Regional Trail Search Corridor	Medium	Low	Low	No
<b>Minneapolis Park and Recreation Board – 1 proposal</b>				
Midtown Greenway – Propose Recognition of Regional Status	Medium	High	High	Yes
<b>Ramsey County – 1 proposal</b>				
Battle Creek Regional Park Boundary Adjustment	High	Medium	High	Yes
<b>Saint Paul – 3 proposals</b>				
Mississippi Gorge – Samuel Morgan Regional Trail Search Corridor	Medium	Medium	High	Yes
Hidden Falls – Samuel Morgan Regional Trail Search Corridor	Medium	Medium	High	Yes
Grand Round – Lake Elmo Regional Trail Search Corridor	Medium	High	High	Yes
<b>Scott County – 2 proposals</b>				
Lake Marion to Scott West Regional Trail Search Corridor	High	High	High	Yes
Cedar Lake Farm to New Prague Destination Regional Trail Search Corridor	High	Medium	Medium	Yes

<b>Implementing Agency, Proposal</b>	<b>Natural Resources</b>	<b>Geographic Balance</b>	<b>Equity</b>	<b>Recommend addition?</b>
<b>Three Rivers Park District – 11 proposals</b>				
Weaver Lake Regional Trail Search Corridor	Medium	Medium	High	Yes
Eagle Lake to Bryant Lake Regional Trail Extension Search Corridor	Medium	Medium	High	Yes
Gray's Bay Regional Trail Extension Search Corridor	Medium	Low	High	Yes
Silverwood Regional Trail Connector Search Corridor	Medium	High	High	Yes
Purgatory Creek Regional Trail Extension Search Corridor	Medium	Medium	High	Yes
Lake Sarah Regional Trail Extension Search Corridor	Medium	Medium	High	Yes
Rogers-Corcoran Regional Park Search Area	High	Medium	Medium	Yes
Minnetonka and Minnehaha Creek Regional Park Search Area	High	Medium	High	Yes
First-Ring Special Recreation Feature Search Area	Low	High	High	Yes
Crow-Hassan Park Reserve Boundary Adjustment	High	Medium	Low	Yes
Gale Woods Farm Special Recreation Feature Boundary Adjustment	High	Low	Medium	Yes
<b>Washington County – 5 proposals</b>				
Pine Point Regional Park Boundary Adjustment	High	Medium	Medium	Yes
Middle St. Croix Valley Regional Trail Search Corridor Boundary Adjustment	Medium	High	Low	Yes
Central Greenway Regional Trail Search Corridor Boundary Adjustment	High	Medium	Low	Yes
Lake Elmo Park Reserve to Phalen-Keller Regional Park - Regional Trail Search Corridor	Medium	High	High	Yes
Pine Point Regional Park to Square Lake Special Recreation Feature - Regional Trail Search Corridor	High	High	Medium	Yes

## *Definitions for Designation of Regional Significance, Ratings*

### **Natural Resources**

High = Acquiring lands with natural qualities most desirable for outdoor recreational activities AND Protecting an important natural resource feature, such as linking other natural resource areas or water bodies together, which in turn provide a larger natural habitat opportunity; help protect or improve water quality, or provide habitat for protected or endangered species

Medium = Links designated federal, state, and regional natural resource areas together.

Low = limited ability to contribute to natural resource improvements or management or links only trails together.

### **Geographic Balance**

High = Proposal demonstrates how the proposed unit will provide geographic balance or fill a gap for the seven-county Metropolitan Area (not just within the agency's jurisdiction), or such balance is supported by spatial analysis (i.e., how proposed additions relate to existing, planned, and search areas in the overall Regional Parks System) or Metropolitan Council population forecasts to 2040.

Medium = Proposal demonstrates how proposed unit will provide geographic balance or fill a gap within the agency's jurisdiction, or such balance is supported by spatial analysis (i.e., how proposed additions relate to existing, planned, and search areas in the overall Regional Parks System) or Metropolitan Council population forecasts to 2040.

Low = Proposal does not clearly demonstrate how proposed unit will provide geographic balance or fill a gap within either the seven-county metro area or the agency's jurisdiction and/or there is little/no evidence that the proposal would provide for geographic balance or fill a gap in the regional park and trail system.

### **Equity**

Proposals earned a race/income equity rating based on evaluations of *who lives close to the systems investment, how/if equity-focused engagement happened, whether the systems investment is proximate to transit.*

High = Proposed trail or park has a significant potential for building a more equitable Regional Park System. Area is close to census tracts with higher proportions of underserved users. Census tracts near the park or trail have a population that is less than 90% white (racial equity) or with a median household income of less than 85K (income equity); and/or evidence of strong equity-focused community engagement and/or close to transit.

Medium = Proposed park or trail addition has a small equity impact. The census tracts near the proposed system addition have populations that are between 90-95% white or under 100K median income, no evidence of equity focused community engagement effort, no access to transit.

Low = Nearby census tracts were over 90 percent white and over 100K median income, no evidence of equity-based community engagement, aggregated data asserted to represent entire community, no transit access.

Attachment 4. 2020 Regional Parks System Additions, Regional Parks Policy Plan Amendment Timeline

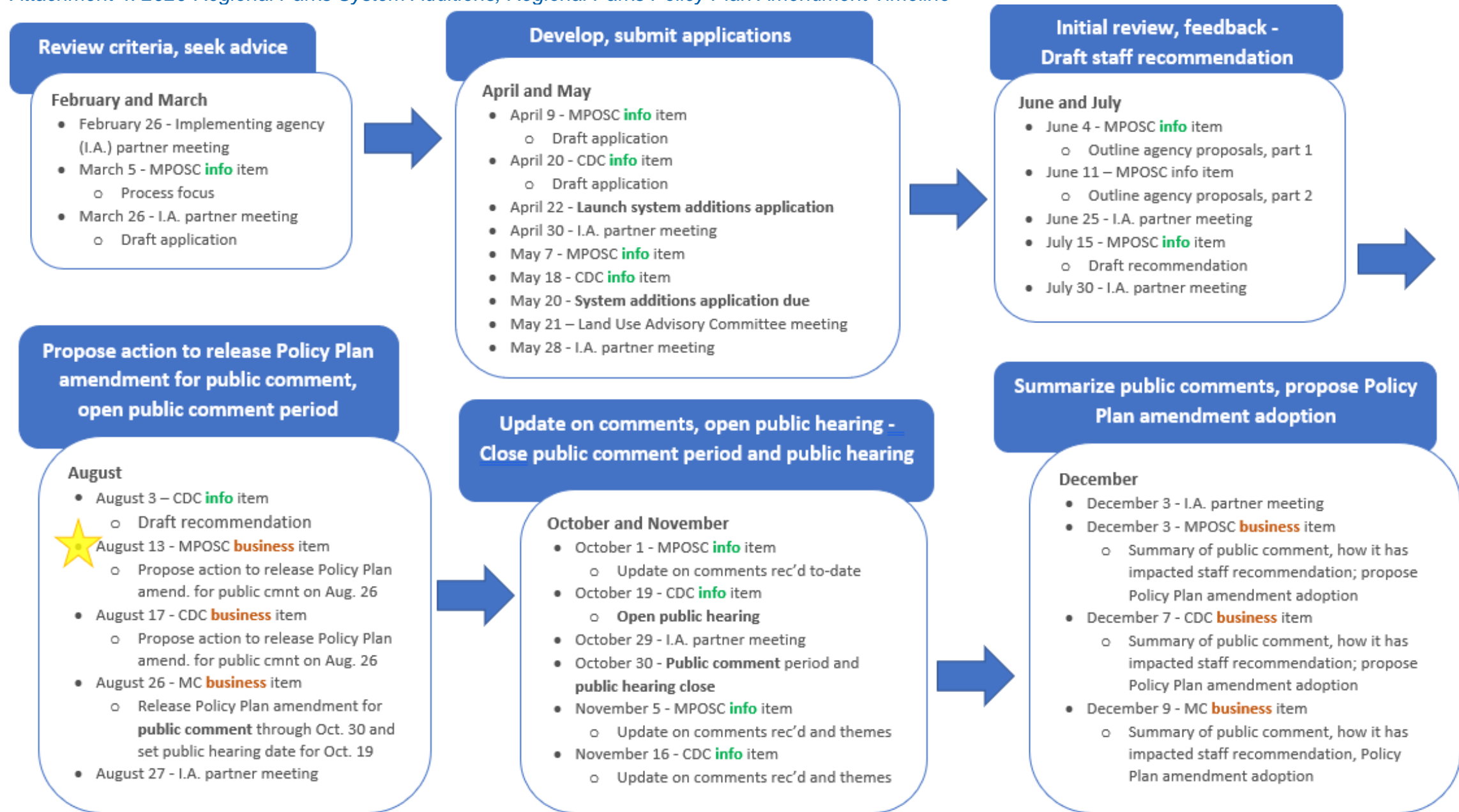

*Attachment 5. Regional Designation Adjustments, Master Planning, and Policy Considerations for select Regional Park Implementing Agencies*

- Anoka County Proposal: Recognize regional status of Rum River North and Rum River South county parks and combine those units with Rum River Central Regional Park to create one Rum River “complex” Regional Park
  - Potential Designation Adjustment and Policy Consideration: Because of the clear orientation to the waterway in this proposal, Council staff recommend Regional Water Trail (or similar) policy or guidance be co-developed with the ten implementing agencies and other stakeholders prior to Anoka County commencing master planning for this unit. This exploration may result in a sub-classification or an entirely new one.
- Three Rivers Park District Proposal: Minnetonka and Minnehaha Creek Regional Park Search Area
  - Potential Designation Adjustment and Policy Consideration: Because of the clear orientation to the waterway in this proposal, Council staff recommend Regional Water Trail (or similar) policy or guidance be co-developed with the ten implementing agencies and other stakeholders prior to Three Rivers Park District commencing master planning for this unit. This exploration may result in a sub-classification or an entirely new one.
- Three Rivers Park District Proposal: Purgatory Creek Regional Trail Extension Search Corridor
  - Master Plan Consideration: Council staff recommend that Three Rivers Park District use the master planning process to examine the potential of combining the western portion of the Purgatory Creek Regional Trail Extension and the southern end of the Eagle-Bryant Lake Regional Trail so as to maximize service to the public while minimizing duplication of regional resources.
- Three Rivers Park District Proposal: Gray’s Bay Regional Trail Extension Search Corridor
  - Master Plan and Policy Consideration: Council staff recommend initiating a system-wide discussion about the long-term vision for the Regional Trail System prior to Three Rivers Park District commencing master planning for this unit. The system-wide discussion will examine corridor spacing requirements, geographic balance, equity, character, natural resource values and other topics to be determined.

Attachment 6.

# DRAFT AMENDMENT FOR PUBLIC COMMENT 2040 REGIONAL PARKS POLICY PLAN





The Council's mission is to foster efficient and economic growth for a prosperous metropolitan region

### Metropolitan Council Members

<del>Alene Tchourumoff</del> Chair	<del>Charlie Zelle</del>	<del>Edward Reynoso</del> District 9	<del>Raymond Zeran</del>
<del>Katie Rodriguez</del> District 1	<del>Judy Johnson</del>	<del>Marie McCarthy</del> District 10	<del>Peter Lindstrom</del>
<del>Lona Schreiber</del> District 2	<del>Reva Chamblis</del>	<del>Sandy Rummel</del> District 11	<del>Susan Vento</del>
<del>Jennifer Munt</del> District 3	<del>Christopher Ferguson</del>	<del>Harry Melander</del> District 12	<del>Francisco J. Gonzalez</del>
<del>Deb Barber</del> District 5	- District 4	<del>Richard Kramer</del> District 13	<del>Chi Lee</del>
<del>Steve Elkins</del> District 5	<del>Molly Cummings</del>	<del>Jon Commers</del> District 14	<del>Kris</del>
<del>Gail Dorfman</del> District 6	<del>Lynnea Atlas-Ingebretson</del>	<del>Fredson</del> District 15	<del>Steven T. Chávez</del>
<del>Gary L. Cunningham</del> District 7	<del>Robert Lilligren</del>	<del>Phillip Sterner</del> District 16	<del>Wendy Wulff</del>
<del>Cara Letofsky</del> District 8	<del>Abdirahman Muse</del>		



The Metropolitan Council is the regional planning organization for the seven-county Twin Cities area. The Council operates the regional bus and rail system, collects and treats wastewater, coordinates regional water resources, plans and helps fund regional parks, and administers federal funds that provide housing opportunities for low- and moderate-income individuals and families. The 17-member Council board is appointed by and serves at the pleasure of the governor.

On request, this publication will be made available in alternative formats to people with disabilities. Call Metropolitan Council information at 651-602-1140 or TTY 651-291-0904.

# Table of Contents

<b>Chapter One: Planning for the Twin Cities Region .....</b>	<b>1</b>
Thrive MSP 2040 .....	1
Thrive Outcomes .....	2
Stewardship .....	2
Prosperity .....	2
Equity .....	2
Livability .....	3
Sustainability .....	3
Thrive Principles .....	3
Integration .....	4
Collaboration .....	4
Accountability .....	4
Additional Direction from Thrive MSP 2040 for the 2040 Regional Parks Policy Plan .....	4
Regional Growth and Demographics .....	5
Community Designations .....	6
Metropolitan Urban Service Area .....	6
Rural Service Area .....	6
Local Comprehensive Plans .....	10
Conformance .....	10
Consistency .....	10
Compatibility .....	11
<b>Chapter Two: Overview of the Regional Parks System and the 2040 Regional Parks Policy Plan .....</b>	<b>12</b>
Introduction .....	12
The Regional Parks System .....	13
Regional Parks .....	14
Park Reserves .....	14
Regional Trails .....	15
Special Recreation Features .....	15
Regional Parks System Management Structure .....	15
Regional Park Implementing Agencies' Role .....	15
Metropolitan Council Role .....	19
Metropolitan Parks and Open Space Commission Role .....	19
Regional Parks System Funding .....	22
Regional Parks Bonding Program .....	22
Parks and Trails Legacy Fund Program .....	22
Park Acquisition Opportunity Fund Program .....	22
Operation and Maintenance .....	23
Direct Pass-through Appropriations .....	23
Total System Investment .....	23
Role of the Regional Parks Policy Plan .....	24
Planning for 2040 .....	25
System Plan .....	26
Amending the Policy Plan .....	26
Updating the Policy Plan .....	26
Key Minnesota Legislation for the Regional Parks System .....	27
<b>Chapter Three: System Plan .....</b>	<b>29</b>
Introduction .....	29
National Parks and Federal Lands .....	29
State Parks, Lands, and Trails .....	30
Local Parks .....	30
Private Recreation .....	31
Nonprofit Partners .....	Error! Bookmark not defined.
Components of the Regional Parks System .....	34

Regional Parks System Plan .....	58
Existing Regional Parks System Facilities .....	58
Planned Regional Parks System Facilities .....	61
Regional Park Boundary Adjustments .....	65
Regional Park Search Areas .....	65
Regional Trail Search Corridors .....	70
Revisions to the Regional Parks System Plan .....	76
2040 Regional Parks System Plan Summary .....	77
<b>Introduction to the Policy and Strategy Framework of the Regional Parks System .....</b>	<b>79</b>
<b>Chapter Four: Siting and Acquisition Policy and Strategies .....</b>	<b>80</b>
Siting and Acquisition Policy .....	80
Identify lands with high-quality natural resources that are desirable for Regional Parks System activities and put these lands in a protected status so they will be available for recreational uses and conservation purposes in perpetuity. ....	80
Siting and Acquisition – Strategy 1: Priorities .....	82
Siting and Acquisition – Strategy 2: Geographic balance .....	83
Siting and Acquisition – Strategy 3: Council-approved master plans .....	83
Siting and Acquisition – Strategy 4: New regional trails .....	84
Siting and Acquisition – Strategy 5: Special recreation features .....	87
<b>Chapter Five: Planning Policy and Strategies .....</b>	<b>90</b>
Planning Policy .....	90
Promote master planning and help provide integrated resource planning across jurisdictions. ....	90
Planning – Strategy 1: Master plan requirements .....	90
Planning – Strategy 2: Enhanced multimodal access .....	101
Planning – Strategy 3: Joint powers agreements .....	102
Planning – Strategy 4: Cost sharing .....	103
<b>Chapter Six: System Protection Policy and Strategies .....</b>	<b>104</b>
System Protection Policy .....	104
Protect public investment in acquisition and development by assuring that every component in the system is able to fully carry out its designated role as long as a need for it can be demonstrated. ....	104
System Protection – Strategy 1: Local Comprehensive Plans .....	104
System Protection – Strategy 2: Conversions .....	105
System Protection – Strategy 3: Reimbursement for contamination .....	108
System Protection – Strategy 4: Environmental Site Assessments .....	109
System Protection – Strategy 5: Telecommunication towers .....	109
System Protection – Strategy 6: Placement of utilities .....	111
<b>Chapter Seven: Recreation Activities and Facilities Policy and Strategies .....</b>	<b>112</b>
Recreation Activities and Facilities Policy .....	112
Provide a regional system of recreation opportunities for all residents and visitors while conserving the integrity of the natural resource base within the Regional Parks System on which these opportunities depend. ....	112
Recreation Activities and Facilities – Strategy 1: Balance conservation and recreation .....	112
Recreation Activities and Facilities – Strategy 2: Range of recreation opportunities .....	115
Recreation Activities and Facilities – Strategy 3: Equitable use .....	116
Recreation Activities and Facilities – Strategy 4: Trail System Coordination .....	119
<b>Chapter Eight: Finance Policy and Strategies .....</b>	<b>126</b>
Finance Policy .....	126
Provide adequate and equitable funding for the Regional Parks System units and facilities in a manner that provides the greatest possible benefits to the people of the region. ....	126
Finance – Strategy 1: Limited distribution of funds .....	126
Finance – Strategy 2: Uses of bond funds .....	126
Finance – Strategy 3: Uses of Parks and Trails Legacy Funds .....	129
Finance – Strategy 4: Equity considerations .....	130

Finance – Strategy 5: Reimbursement limitations .....	131
Finance – Strategy 6: Transit corridors .....	132
Finance – Strategy 7: Use of Park Acquisition Opportunity Fund .....	132
Finance – Strategy 8: Use of Operation and Maintenance .....	133
Finance – Strategy 9: Other funding .....	133
Estimated Costs to Complete the System .....	134
<b>Chapter Nine: 2019 – 2022 Workplan for the Regional Parks Policy Plan .....</b>	<b>148</b>
<b>Chapter One: Planning for the Twin Cities Region .....</b>	<b>1</b>
Thrive MSP 2040 .....	1
Thrive Outcomes .....	2
Stewardship .....	2
Prosperity .....	2
Equity .....	2
Livability .....	3
Sustainability .....	3
Thrive Principles .....	3
Integration .....	4
Collaboration .....	4
Accountability .....	4
Additional Direction from Thrive MSP 2040 for the 2040 Regional Parks Policy Plan .....	4
Regional Growth and Demographics .....	5
Community Designations .....	6
Metropolitan Urban Service Area .....	6
Rural Service Area .....	6
Local Comprehensive Plans .....	10
Conformance .....	10
Consistency .....	10
Compatibility .....	11
<b>Chapter Two: Overview of the Regional Parks System and the 2040 Regional Parks Policy Plan .....</b>	<b>12</b>
Introduction .....	12
The Regional Parks System .....	13
Regional Parks .....	14
Park Reserves .....	14
Regional Trails .....	15
Special Recreation Features .....	15
Regional Parks System Management Structure .....	15
Regional Park Implementing Agencies' Role .....	15
Metropolitan Council Role .....	19
Metropolitan Parks and Open Space Commission Role .....	19
Regional Parks System Funding .....	22
Regional Parks Bonding Program .....	22
Parks and Trails Legacy Fund Program .....	22
Park Acquisition Opportunity Fund Program .....	22
Operation and Maintenance .....	23
Direct Pass-through Appropriations .....	23
Total System Investment .....	23
Role of the Regional Parks Policy Plan .....	24
Planning for 2040 .....	25
System Plan .....	26
Amending the Policy Plan .....	26
Updating the Policy Plan .....	26
Key Minnesota Legislation for the Regional Parks System .....	27
<b>Chapter Three: System Plan .....</b>	<b>29</b>
Introduction .....	29

National Parks and Federal Lands .....	29
State Parks, Lands, and Trails .....	30
Local Parks .....	30
Private Recreation .....	31
Nonprofit Partners.....	31
Components of the Regional Parks System.....	34
Regional Parks System Plan .....	58
Existing Regional Parks System Facilities.....	58
Planned Regional Parks System Facilities.....	61
Regional Park Boundary Adjustments.....	65
Regional Park Search Areas .....	65
Special Recreation Feature Search Area.....	66
Regional Trail Search Corridors .....	70
Revisions to the Regional Parks System Plan .....	76
2040 Regional Parks System Plan Summary .....	77
<b>Introduction to the Policy and Strategy Framework of the Regional Parks System .....</b>	<b>79</b>
<b>Chapter Four: Siting and Acquisition Policy and Strategies .....</b>	<b>80</b>
Siting and Acquisition Policy.....	80
Identify lands with high-quality natural resources that are desirable for Regional Parks System activities and put these lands in a protected status, so they will be available for recreational uses and conservation purposes in perpetuity. ....	80
Siting and Acquisition – Strategy 1: Priorities.....	82
Siting and Acquisition – Strategy 2: Geographic balance .....	83
Siting and Acquisition – Strategy 3: Council-approved master plans.....	83
Siting and Acquisition – Strategy 4: New regional trails.....	84
Siting and Acquisition – Strategy 5: Special recreation features.....	87
<b>Chapter Five: Planning Policy and Strategies .....</b>	<b>90</b>
Planning Policy .....	90
Promote master planning and help provide integrated resource planning across jurisdictions. ....	90
Planning – Strategy 1: Master plan requirements .....	90
Planning – Strategy 2: Enhanced multimodal access .....	101
Planning – Strategy 3: Joint powers agreements.....	102
Planning – Strategy 4: Cost sharing.....	103
<b>Chapter Six: System Protection Policy and Strategies .....</b>	<b>104</b>
System Protection Policy .....	104
Protect public investment in acquisition and development by assuring that every component in the system is able to fully carry out its designated role as long as a need for it can be demonstrated. ....	104
System Protection – Strategy 1: Local Comprehensive Plans.....	104
System Protection – Strategy 2: Conversions.....	105
System Protection – Strategy 3: Reimbursement for contamination.....	108
System Protection – Strategy 4: Environmental Site Assessments.....	109
System Protection – Strategy 5: Telecommunication towers.....	109
System Protection – Strategy 6: Placement of utilities.....	111
<b>Chapter Seven: Recreation Activities and Facilities Policy and Strategies .....</b>	<b>112</b>
Recreation Activities and Facilities Policy .....	112
Provide a regional system of recreation opportunities for all residents and visitors while conserving the integrity of the natural resource base within the Regional Parks System on which these opportunities depend. ....	112
Recreation Activities and Facilities – Strategy 1: Balance conservation and recreation.....	112
Recreation Activities and Facilities – Strategy 2: Range of recreation opportunities.....	115
Recreation Activities and Facilities – Strategy 3: Equitable use .....	116
Recreation Activities and Facilities – Strategy 4: Trail System Coordination.....	119
<b>Chapter Eight: Finance Policy and Strategies.....</b>	<b>126</b>

<u>Finance Policy .....</u>	<u>126</u>
<u>    Provide adequate and equitable funding for the Regional Parks System units and facilities in a manner that provides the greatest possible benefits to the people of the region. ....</u>	<u>126</u>
<u>    Finance – Strategy 1: Limited distribution of funds .....</u>	<u>126</u>
<u>    Finance – Strategy 2: Uses of bond funds .....</u>	<u>126</u>
<u>    Finance – Strategy 3: Uses of Parks and Trails Legacy Funds .....</u>	<u>129</u>
<u>    Finance – Strategy 4: Equity considerations .....</u>	<u>130</u>
<u>    Finance – Strategy 5: Reimbursement limitations .....</u>	<u>131</u>
<u>    Finance – Strategy 6: Transit corridors .....</u>	<u>132</u>
<u>    Finance – Strategy 7: Use of Park Acquisition Opportunity Fund .....</u>	<u>132</u>
<u>    Finance – Strategy 8: Use of Operation and Maintenance .....</u>	<u>133</u>
<u>    Finance – Strategy 9: Other funding.....</u>	<u>133</u>
<u>    Estimated Costs to Complete the System .....</u>	<u>134</u>
<b><u>Chapter Nine: 2020 – 2024 Workplan for the Regional Parks Policy Plan.....</u></b>	<b><u>148</u></b>

# 1 Chapter One: Planning for the Twin Cities Region

## 2 *Thrive MSP 2040*

3 Our region is anchored by three great rivers, dotted by hundreds of lakes, and endowed with wide  
4 expanses of green space, giving our residents beautiful landscapes that inspire and renew. Its largest  
5 ~~river~~rivers – the Mississippi – ~~gave birth to and~~ Minnesota – anchor our region’s two frontier  
6 ~~settlements~~largest cities – Minneapolis and Saint Paul. ~~Since then,~~ These waters serve as a foundation  
7 to define our region ~~has grown and prospered, and is now~~ as a natural-resource rich, outdoors-  
8 connected culture that is well-known for its high quality of life, its strong, resilient economy, and many  
9 other assets:

- 10 • Vibrant arts, music and theatre communities, and professional sports teams
- 11 • Rich cultural diversity
- 12 • Abundant parks, recreational trails, conserved open space, fertile agricultural land, and natural  
13 resources
- 14 • A civic tradition of shared action

15 Today, the Twin Cities metropolitan area – the jurisdiction of the Metropolitan Council – is a thriving  
16 region of over 3 million people living in 186 communities across the seven counties of Anoka, Carver,  
17 Dakota, Hennepin, Ramsey, Scott, and Washington. The region has emerged as a world-class  
18 metropolitan area – a great place to live, work, play, and do business.

19 As the region plans for the next 30 years, key challenges lie ahead – constrained fiscal resources, new  
20 demands stemming from demographic shifts, emerging environmental challenges, new regional  
21 planning priorities, and the increasing necessity of regional economic cooperation.

22 Under state law, the Metropolitan Council is responsible for preparing a comprehensive development  
23 guide for the seven-county Twin Cities metropolitan area. *Thrive MSP 2040*, adopted in May 2014,  
24 provides a framework for a shared vision for the future of the region over the next 30 years. *Thrive*  
25 establishes the policy foundation used by the Council to develop its regional systems and policy plans  
26 as well as development policies and implementation strategies. Taken together, these constitute the  
27 comprehensive development guide that guides the orderly and economical development of the region.  
28 State statute specifies three metropolitan systems plans:

- 29 • Transportation Policy Plan (including Aviation)
- 30 • Water Resources Policy Plan
- 31 • Regional Parks Policy Plan

32 In addition to the three statutory metropolitan systems plans, the Council has adopted a Housing Policy  
33 Plan that provides an expanded policy framework to inform the Council’s review of housing elements  
34 and implementation programs in local comprehensive plans as required in statute.

35 *Thrive* is the result of extensive engagement with the region’s residents; civic, non-profit, and business  
36 leaders; and government officials. As a regional plan, *Thrive* addresses issues greater than any one



## Chapter One: Planning for the Twin Cities Region

1 neighborhood, city, or single county can tackle alone to build and maintain a thriving metropolitan  
2 region. Using an outcomes-based approach, *Thrive* outlines five outcomes and three principles as the  
3 foundation of a prosperous, equitable, and livable region for today and generations to come.

### 4 *Thrive Outcomes*

5 *Thrive's* regional vision includes five desired outcomes: stewardship, prosperity, equity, livability, and  
6 sustainability. While each outcome is described below, it is important to note that the five outcomes  
7 reinforce and support one another to produce greater benefits than any single outcome alone. The  
8 outcomes provide policy direction for this *2040 Regional Parks Policy Plan*.

### 9 **Stewardship**

10 Stewardship advances the Council's longstanding mission of orderly and economical development by  
11 responsibly managing the region's natural and financial resources, and making strategic investments in  
12 our region's future. Stewardship means:

- 13 • Responsibly managing our region's finite resources, including natural resources—such as lakes,  
14 rivers, streams, wetlands, groundwater, high quality natural habitats, and agricultural soils—  
15 financial resources, and our existing investments in infrastructure
- 16 • Pivoting from expanding to maintaining our region's wastewater and highway infrastructure
- 17 • Leveraging transit investments with higher expectations of land use

### 18 **Prosperity**

19 Prosperity is fostered by investments in infrastructure and amenities that make our region competitive  
20 in attracting and retaining successful businesses, a talented workforce, and strong economic  
21 opportunities. Regional economic competitiveness results from our strategic, long-term public and  
22 private decisions that build on and grow our region's economic strengths relative to other regions.  
23 Advancing prosperity includes:

- 24 • Fostering conditions for shared economic vitality by balancing major investments across the  
25 region
- 26 • Protecting natural resources that are the foundation of prosperity
- 27 • Planning for and investing in infrastructure, amenities, and quality of life needed for economic  
28 competitiveness
- 29 • Encouraging redevelopment and infill development

### 30 **Equity**

31 Equity means connecting all residents to opportunity and creates viable housing, transportation, and  
32 recreation options for people of all races, ethnicities, incomes, and abilities so that all communities  
33 share the opportunities and challenges of growth and change. For our region to reach its full economic  
34 potential, all our residents must be able to access opportunity. Our region is stronger when all people

## Chapter One: Planning for the Twin Cities Region

1 live in communities that provide opportunities for success, prosperity, and quality of life. Promoting  
2 equity includes:

- 3 • Using the Council's influence and investments to build a more equitable region
- 4 • Creating real choices in where we live, how we travel, and where we recreate for all residents,  
5 across race, ethnicity, economic means, and ability
- 6 • Investing in a mix of housing affordability along the region's transit corridors
- 7 • Engaging a full cross-section of the community in decision-making

### 8 **Livability**

9 Livability focuses on the quality of our residents' lives and experiences in the region, and how places  
10 and infrastructure create and enhance the quality of life that makes our region a great place to live.  
11 With abundant and beautiful open space, an active arts community, a range of housing options, and a  
12 reasonable cost of living, the Twin Cities region is widely recognized for its high quality of life.  
13 Enhancing livability means:

- 14 • Increasing access to nature and outdoor recreation through regional parks and trails
- 15 • Providing transportation choices for a range of demographic characteristics and economic  
16 means
- 17 • Supporting bicycle facilities to promote bicycling for transportation, recreation, and healthy  
18 lifestyles
- 19 • Aligning resources to support transit-oriented development and walkable places
- 20 • Promoting healthy communities and active living through land use, planning, and investments

### 21 **Sustainability**

22 Sustainability means protecting our regional vitality for generations to come by preserving our capacity  
23 to maintain and support our region's well-being and productivity over the long term. The region's  
24 investments in prosperity, equity, and livability will fall short over the long term if the region exhausts its  
25 resources without investing in the future. Planning for sustainability means:

- 26 • Promoting the wise use of water through expanding water conservation and reuse, increasing  
27 groundwater recharge, and optimizing surface water and groundwater use
- 28 • Providing leadership, information, and technical assistance to support local governments'  
29 consideration of climate change mitigation, adaptation, and resilience
- 30 • Operating the region's wastewater treatment and transit systems sustainably

### 31 ***Thrive Principles***

32 *Thrive* identifies the principles of integration, collaboration, and accountability to carry out the Council's  
33 work. These three principles reflect the Council's efforts to integrate policy areas, support local  
34 governments and regional partners, and promote and implement the *Thrive* regional vision.

## 1 **Integration**

2 Integration is the intentional combining of related activities to achieve more effective results and  
3 leveraging multiple policy tools to address complex regional challenges and opportunities. The *Thrive*  
4 outcomes described above are lofty ideals that cut across the Council's functions and responsibilities.  
5 Pursuing them demands that the Council use its full range of authorities and activities in more  
6 coordinated ways. Achieving integration involves moving beyond organizational silos and coordinating  
7 effectively with partners and stakeholders across and throughout the region.

## 8 **Collaboration**

9 Collaboration recognizes that shared efforts advance our region most effectively toward shared  
10 outcomes. Addressing the region's issues requires collaboration because no single entity has the  
11 capacity or authority to do the work alone. For the Council, acting collaboratively means being open to  
12 shared strategies, supportive partnerships, and reciprocal relationships. It also represents convening  
13 the region's best thinkers, experts, and stakeholders to address complex regional issues beyond the  
14 capacity or authority of any single jurisdiction or institution. Additionally, it involves providing technical  
15 assistance and enhanced information to support local planning and decision-making.

## 16 **Accountability**

17 For the Council, accountability includes a commitment to monitor and evaluate the effectiveness of our  
18 policies and practices toward achieving shared outcomes and a willingness to adjust course to improve  
19 performance. Acting accountably means: a) adopting a data-driven approach to measure progress, b)  
20 creating and learning from *Thrive* indicators, c) providing clear, easily accessible information, and d)  
21 fulfilling the Council's mission.

## 22 ***Additional Direction from Thrive MSP 2040 for the 2040 Regional Parks Policy*** 23 ***Plan***

24 *Thrive* articulates a long-range vision for the region. The vision aims to foster and contribute to the five  
25 desired outcomes through the use of the three principles described in the previous section. While the  
26 focus in *Thrive* is on the overarching vision for the region, *Thrive* provides direction for the *2040*  
27 *Regional Parks Policy Plan*. *Thrive* specifies that the Council will collaborate with the Metropolitan  
28 Parks and Open Space Commission, regional park implementing agencies, and state partners to:

- 29 • Expand the Regional Parks System to conserve, maintain, and connect natural resources  
30 identified as being of high quality or having regional importance, as identified in the *2040*  
31 *Regional Parks Policy Plan*.
- 32 • Provide a comprehensive regional park and trail system that preserves high-quality natural  
33 resources, increases climate resiliency, fosters healthy outcomes, connects communities, and  
34 enhances quality of life in the region.
- 35 • Promote expanded multimodal access to regional parks, regional trails, and the transit network,  
36 where appropriate.

- Strengthen equitable use of regional parks and trails by all our region's residents across age, race, ethnicity, income, national origin, and ability.

### Regional Growth and Demographics

By 2040, the region is projected to be home to more than 3.7 million people, a gain of 888,000 residents from 2010 (Table 1-1). Such robust growth is a sign of the region's economic health and vitality. [The Metropolitan Council will publish an updated regional and state forecast in August 2020, online at metrocouncil.org/forecasts.](https://www.metrocouncil.org/forecasts)

Table 1-1: Population, Households and Employment for the 7-County Region (2010-2040)

	2010	2020	2030	2040
Population	2,849,567	3,160,000	3,459,000	3,738,000
Households	1,117,749	1,264,000	1,402,000	1,537,000
Employment	1,543,872	1,828,000	1,910,000	2,039,000

In addition, the population is changing in ways that will influence how the region develops and redevelops:

- The region is aging rapidly. More than one in five residents will be age 65 and older in 2040, compared to one in nine in 2010.
- The region will gain 419,000 new households by 2040.
- By 2040, 39% of the population will be people of color, compared to 24% in 2010. The share of people of color increases among younger age groups; 53% of residents younger than age 18 will be people of color in 2040.

While the rich and growing racial and ethnic diversity is an asset to continued economic vitality, the region has some of the largest disparities by race and ethnicity of any large metropolitan area in the nation. Importantly, these disparities and shifting demographics have implications for nature-based outdoor recreation providers. Broad based trends consistently indicate that recreation participation is far greater for white and non-Latinx populations within the state and the nation than for people of color. [see Minnesota's State Comprehensive Outdoor Recreation Plan 2014].

In addition, SCORP cites several studies showing that involvement in nature-based outdoor recreation among young adults and their children has decreased since the 1990s. The relative participation of different segments of the population in nature-based outdoor recreation, together with their respective population growth rates, create significant challenges ahead in terms of park and trail utilization, as well as, maintaining broad-based public support for park and trail investments. To this end, the *2040 Regional Parks Policy Plan* incorporates specific aims to strengthen equitable usage of regional parks and trails by all our region's residents.

## 1 *Community Designations*

2 The seven-county region contains a wide range of communities, from agricultural townships to densely  
3 developed downtown neighborhoods. Recognizing that one size does not fit all, the Council uses  
4 community designations to group communities with similar characteristics to implement regional policy  
5 at the local level through comprehensive plans (See Figure 1-1). Community designations fall within  
6 two main categories, the Metropolitan Urban Service Area and the Rural Service Area.

### 7 **Metropolitan Urban Service Area**

8 The Metropolitan Urban Service Area constitutes about half of the land in the region, but accounts for  
9 more than 90% of the region's population. The Council supports the Metropolitan Urban Service Area  
10 through investments such as regional wastewater services, regional highways, transit service, the  
11 Regional Parks System, and programs that support redevelopment. Some of the region's most popular  
12 regional parks are located in the Metropolitan Urban Service Area, including Como Regional Park, Zoo  
13 and Conservatory; Minnehaha Regional Park; and Hyland-Bush-Anderson Lakes Park Reserve. Trails  
14 including the Bruce Vento and North Cedar Lake regional trails, connect people to regional parks and  
15 local amenities. The Metropolitan Urban Service Area is divided into five community designations:

- 16 • Urban Center
- 17 • Urban
- 18 • Suburban
- 19 • Suburban Edge
- 20 • Emerging Suburban Edge

21 *Thrive* forecasts project that over the next 30 years growth and redevelopment will occur throughout the  
22 region. Not only will growth continue to occur in the Suburban Edge and Emerging Suburban Edge  
23 communities, but the Council also forecasts a significant shift of growth back into Urban and Urban  
24 Center communities. Forces driving this change are the region's aging population, new residential  
25 preferences among younger households, and increasing interest in sustainable lifestyles. Demographic  
26 changes, emerging preferences, and shifting development patterns are elevating the importance of  
27 maintaining and expanding regional parks and trails serving the most developed parts of the region.

### 28 **Rural Service Area**

29 About half of the land in the Twin Cities region is in the Rural Service Area. This area includes a range  
30 of land uses, including cultivated farmland, vineyards, hobby farms, gravel mines, woodlands, small  
31 towns, scattered and clustered housing, open spaces, and significant expanses of the region's natural  
32 resources. Aside from the Regional Parks System, investments in regional service and infrastructure  
33 are limited in the Rural Service Area. The Rural Service Area is divided into four community  
34 designations:

- 35 • Rural Center
- 36 • Rural Residential
- 37 • Diversified Rural

## Chapter One: Planning for the Twin Cities Region

- 1       • Agricultural
- 2   The Rural Service Area contains some of the Regional Parks System's large park reserves, including
- 3   Crow Hassan and Big Marine park reserves.

1 *Figure 1-1: Thrive MSP 2040 Community Designations*

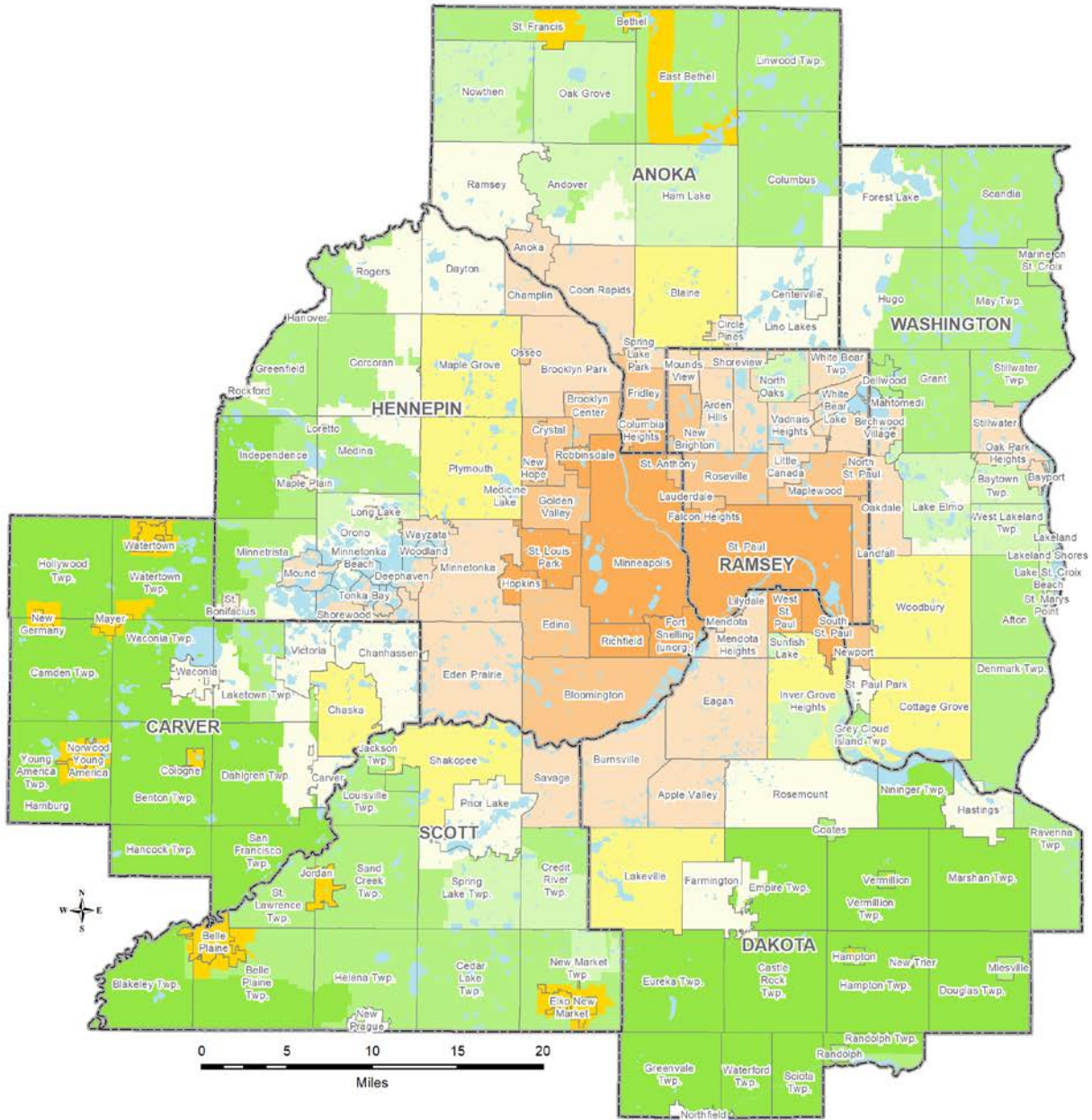

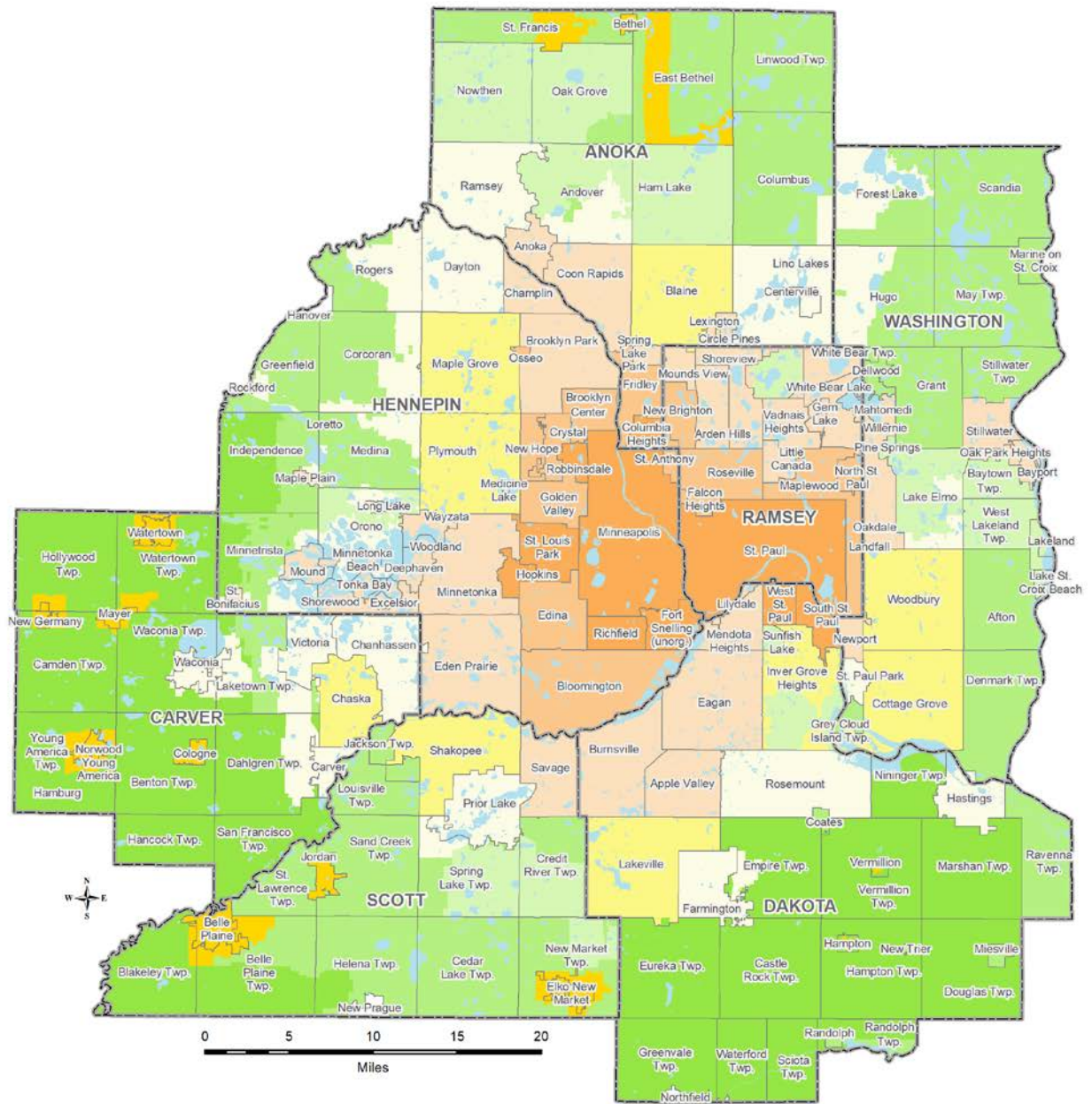

**Thrive MSP 2040 Community Designations**

- |  |  |
|--|--|
| <span style="display: inline-block; width: 15px; height: 15px; background-color: #4CAF50; border: 1px solid black;"></span> Agricultural           | <span style="display: inline-block; width: 15px; height: 15px; background-color: #FF9800; border: 1px solid black;"></span> Urban                              |
| <span style="display: inline-block; width: 15px; height: 15px; background-color: #C8E6C9; border: 1px solid black;"></span> Rural Residential      | <span style="display: inline-block; width: 15px; height: 15px; background-color: #FF5722; border: 1px solid black;"></span> Urban Center                       |
| <span style="display: inline-block; width: 15px; height: 15px; background-color: #A5D6A7; border: 1px solid black;"></span> Diversified Rural      | <span style="display: inline-block; width: 15px; height: 15px; background-color: #FFFFFF; border: 1px solid black;"></span> Outside Council planning authority |
| <span style="display: inline-block; width: 15px; height: 15px; background-color: #FFEB3B; border: 1px solid black;"></span> Rural Center           | <span style="display: inline-block; width: 15px; height: 15px; border: 1px solid black;"></span> County Boundaries   |
| <span style="display: inline-block; width: 15px; height: 15px; background-color: #FFF9C4; border: 1px solid black;"></span> Emerging Suburban Edge | <span style="display: inline-block; width: 15px; height: 15px; border: 1px solid black;"></span> City and Township Boundaries                                  |
| <span style="display: inline-block; width: 15px; height: 15px; background-color: #FFF176; border: 1px solid black;"></span> Suburban Edge          | <span style="display: inline-block; width: 15px; height: 15px; background-color: #ADD8E6; border: 1px solid black;"></span> Lakes and Rivers                   |
| <span style="display: inline-block; width: 15px; height: 15px; background-color: #FFCC80; border: 1px solid black;"></span> Suburban               |  |



## 1 *Local Comprehensive Plans*

2 The policy direction from *Thrive* and the Council's systems and policy plans – including this *2040*  
3 *Regional Parks Policy Plan* – provides guidance to local governments in planning for local growth.  
4 Under state law, each county, city, and township in the seven-county metropolitan area must review  
5 and, if necessary, amend its local comprehensive plan at least every 10 years to ensure that the local  
6 plan, and local fiscal devices and official controls, conform with the Council's metropolitan system plans  
7 (Minnesota Statutes 473.864). Following the decennial adoption of the *2040 Regional Parks Policy*  
8 *Plan* and once the Council issues system statements, as required under the Metropolitan Land  
9 Planning Act, local communities have three years to update their local comprehensive plan. If the  
10 Council issues system statements based on a future amendment to the *2040 Regional Parks Policy*  
11 *Plan*, local communities have nine months to amend their comprehensive plans (Minnesota Statutes,  
12 section 473.856).

13 Local comprehensive plans are reviewed by the Council based on three primary criteria:

- 14 • Conformance with metropolitan system plans
- 15 • Consistency with Council regional policies
- 16 • Compatibility with adjacent and affected governmental units

17 When a plan meets these criteria, the Council authorizes it to be placed into effect. If a plan does not  
18 meet the review standards, the Council may require the jurisdiction to modify its plan to conform to the  
19 regional system plans.

## 20 **Conformance**

21 A local comprehensive plan will conform to the metropolitan system plans if the local plan:

- 22 • Accurately reflects the components of the metropolitan system plans
- 23 • Integrates public facilities plan components
- 24 • Addresses land use policies, plans for forecasted growth, meets density standards, and  
25 maximizes the efficiency and effectiveness of the regional systems

26 In their local comprehensive plans, communities need to acknowledge and plan for the Regional Parks  
27 System facilities in their jurisdiction as identified in the *2040 Regional Parks Policy Plan*. The Council  
28 will review local plans to ensure they will not cause detrimental impacts to Regional Parks System  
29 facilities and that the plans do not preclude or substantially limit the future acquisition of lands officially  
30 identified for the Regional Parks System in the *2040 Regional Parks Policy Plan*.

## 31 **Consistency**

32 Consistency is generally achieved if the local plan:

- 33 • Addresses the community role for the land use policies contained in *Thrive*, including:
  - 34 ○ Natural Resource Protection: Conserve, restore, and protect the region's natural
  - 35 resources to ensure their ongoing availability, to support public health, and to maintain a
  - 36 high quality of life.

## Chapter One: Planning for the Twin Cities Region

- 1           ○ Access, Mobility and Transportation Choice: Sustain and improve a multimodal  
2           transportation system to support regional growth, maintain regional economic  
3           competitiveness and provide choices and reliability for the system’s users. To help meet  
4           this policy, local communities are encouraged to plan and develop local trail connections  
5           to regional trails as identified in the *2040 Regional Parks Policy Plan* and to plan for and  
6           connect to the Regional Bicycle Transportation Network as identified in the *2040*  
7           *Transportation Policy Plan*, where appropriate.
- 8           • Addresses the linkage of local land uses to local parks and open space, as well as the Regional  
9           Parks System.
- 10          • Includes an implementation plan describing public programs, fiscal devices, and other specific  
11          actions (sequencing and staging activities) that implement the comprehensive plan and ensure  
12          conformance with regional system plans.
- 13          • Addresses official controls and includes a capital improvement program (sewers, parks,  
14          transportation, water supply and open space) that supports planned growth and development.

### 15 **Compatibility**

16          Compatibility with adjacent and affected governmental units is generally achieved if the local plan  
17          adequately documents that it has addressed the concern of all adjacent and affected jurisdictions,  
18          based on comments or concerns from these entities.

19          As local communities update their comprehensive plans, the Council encourages them to identify  
20          locally important natural areas for protection through acquisition, conservation easements, and  
21          conservation-sensitive development practices. In addition to planning for the recreational needs of its  
22          residents, the Council encourages communities to plan local trail connections to the Regional Parks  
23          System. Together, the region, the regional park implementing agencies, local communities, nonprofit  
24          organizations, and the private sector can preserve natural areas and enhance multimodal access to  
25          regional parks and trails.

## 1 Chapter Two: Overview of the Regional Parks System and the 2040 2 Regional Parks Policy Plan

### 3 *Introduction*

4 The benefits of parks have been extensively documented<sup>1</sup>. Parks and open space positively contribute  
5 to human health and well-being. Benefits to physical well-being include increased physical activity and  
6 reduced risk of various chronic illnesses and obesity. Benefits to psychological well-being include stress  
7 reduction, attention restoration, and improved cognitive functioning. Social well-being benefits include  
8 increased social capital, family bonding, and social integration. Parks and open green space also  
9 contribute many environmental benefits including assisting in the management of stormwater, helping  
10 to ameliorate the effects of urban heat islands, conserving the diversity of flora and fauna in the region,  
11 and filtering the air we breathe.<sup>2</sup>

12 The benefits afforded by the Regional Parks System, illustrated above, help to keep the region at the  
13 top of national livability rankings. The Twin Cities area's 64 regional parks, park reserves, and special  
14 recreation features, plus more than **389415** miles of regional trails open to the public, showcase the  
15 unique landscapes of the region and provide year-round recreation. The region's residents have  
16 consistently singled out the region's parks, trails, and natural environment as the most attractive feature  
17 of the region. Drawing more than **5863** million annual visits in **20172019**, the Regional Parks System  
18 provides access to natural space that contributes to physical and emotional well-being. Many of the  
19 region's most well-known and iconic sites are part of the Regional Parks System – the Minneapolis  
20 Chain of Lakes, Como Park Zoo and Conservatory, Lebanon Hills Regional Park, Bunker Hills Regional  
21 Park, Elm Creek Park Reserve, and Lake Elmo Park Reserve.

22 The *2040 Regional Parks Policy Plan* advances the *Thrive MSP 2040* outcomes of Stewardship,  
23 Prosperity, Equity, Livability, and Sustainability by striving to:

- 24 • Expand the Regional Parks System to conserve, maintain, and connect natural resources  
25 identified as being of high quality or having regional importance, thereby improving climate  
26 resilience and enhancing the quality of life for the region's residents
- 27 • Provide a comprehensive regional park and trail system that balances the conservation and  
28 restoration of natural resources with the provision of nature-based recreational opportunities

---

<sup>1</sup> Dinnie, E., Brown, K.M., Morris, S. (2013). Negotiating the social well-being benefits of urban green space. *Landscape and Urban Planning*, 112, 1-9.

Wolch, J.R., Byrne, J., & Newell, J.P. (2014). Urban green space, public health, and environmental justice: The challenge of making cities 'just green enough'. *Landscape and Urban Planning*, 125, 234-244.

<sup>2</sup> Gómez-Baggethun, E. & Gren, A. (2013). Urban ecosystem services. In T. Elmqvist et al. (eds.), *Urbanization, Biodiversity and Ecosystem Services: Challenges and Opportunities: A Global Assessment*, pp. 175-251.

## Chapter Two: Overview of the Regional Parks System and the 2040 Regional Parks Policy Plan

- 1 • Expand access to regional parks and trails by connecting them with local, state, and federal  
2 parks, trails, other lands, and transportation networks, including transit, bicycle, and pedestrian  
3 systems
- 4 • Strengthen equitable usage of regional parks and trails by all our region's residents across age,  
5 race, ethnicity, income, national origin, and ability, inspiring a legacy of stewardship that also  
6 strengthens friendships, families, health, and spirit

7 The Regional Parks System plays a key role in providing parks and open space for the metropolitan  
8 area. But by itself, it cannot and was never intended to provide all the metropolitan area's recreational  
9 opportunities. The Regional Parks System is one component of the greater recreation and open space  
10 system for the metropolitan area that includes local, state, and federal parks and open space areas, as  
11 well as private sector facilities, including new ownership models such as privately-owned public  
12 spaces. All these other facilities and services complement those of the Regional Parks System.

13 Additionally, the Regional Parks System plays a role addressing climate change in the region.  
14 Conserving, maintaining, and enhancing the Regional Parks System through proactive planning and  
15 asset management can increase the resilience of the region and reduce the impacts associated with  
16 climate change. The Regional Parks System provides carbon sequestration and other benefits  
17 including stormwater management, urban heat island mitigation, biodiversity enhancement and  
18 improvements to air and water quality. Working with partners, the Council is committed to quantifying  
19 these ecological benefits as well as developing regional policies that build resilience.

20 This chapter provides an overview of the Regional Parks System and the *2040 Regional Parks Policy*  
21 *Plan*. These concepts are explored in more detail in subsequent chapters of this plan.

### 22 *The Regional Parks System*

23 The Regional Parks System, supported by the Council in partnership with cities, counties, and special  
24 park districts, was established in 1974. At that time, the Legislature found that:

25 “The pressure of urbanization and development threatens the most valuable remaining large  
26 recreational open spaces in the metropolitan area at the same time as the need for such areas is  
27 increased. Immediate action is therefore necessary to provide funds to acquire, preserve, protect and  
28 develop regional recreational open space for public use.” (Minnesota Statutes, section 473.302)

29 In response to state legislation, about 31,000 acres of existing parks were designated as “regional  
30 recreation open space.” The newly designated regional parks had about 5 million visits in 1975. Over  
31 the past 40 years, the Council has invested state and regional funds to help local park agencies  
32 develop those first designated regional parks, as well as to acquire and develop new parks and trails for  
33 the growing metropolitan population. The Regional Parks System strives to build upon the world class  
34 system of interconnected parks and natural areas first established in Minneapolis by such visionaries  
35 as Horace Cleveland and Theodore Wirth and to extend that model throughout the region.

36 The Regional Parks System includes:

- 37 • 54,370,465 acres open for public use

- 1 • 56 regional parks and park reserves
- 2 • Eight special recreation features, such as the zoo and conservatory at Como Regional Park
- 3 • 4955 regional trails, with 389415 miles currently open to the public
- 4 • More than 5863 million visits in 20172019
- 5 • An investment of more than \$658 million in state and regional dollars since inception, with an
- 6 additional \$163 million of state funds to partially finance operation and maintenance of the
- 7 Regional Parks System

8 Regional parks contain significant regional natural resources such as lakeshore, wetlands, hardwood  
9 forests, native prairies, and groundwater recharging areas. If you were to visit one regional park, park  
10 reserve or special recreation feature each weekend – not even counting the trails, it would take you  
11 more than a year to get to them all. It’s an amazing system, one that has few rivals anywhere in the  
12 world. It demonstrates the importance of natural spaces and outdoor recreation to Minnesotans,  
13 including those living in the metropolitan area. The Regional Parks System is comprised of four main  
14 components: regional parks, park reserves, regional trails, and special recreation features.

## 15 Regional Parks

16 Regional parks most notably contain a diversity of nature-based resources, either naturally occurring or  
17 human-built, and are typically 200-500 acres in size. Regional parks accommodate a variety of outdoor  
18 recreation activities. In 20182020, a total of 44 regional parks were open to the public. Examples of  
19 regional parks include:

- 20 • Battle Creek-Indian Mounds Regional Park (City of Saint Paul and Ramsey County)
- 21 • Lake Waconia Regional Park (Carver County)
- 22 • Lebanon Hills Regional Park (Dakota County)
- 23 • Theodore Wirth Regional Park (Minneapolis Park and Recreation Board)
- 24 • Spring Lake Regional Park (Scott County)

## 25 Park Reserves

26 Park reserves, like regional parks, provide for a diversity of outdoor recreation activities. One major  
27 feature that distinguishes the park reserve from a regional park is its size. The minimum size for a park  
28 reserve is 1,000 acres. Additionally, regional park implementing agencies are required to manage at  
29 least 80% of the park reserve as natural lands that protect the ecological functions of the native  
30 landscape. As of 20182020, a total of 12 park reserves were open to the public. Examples of park  
31 reserves include:

- 32 • Hyland-Bush-Anderson Lakes Park Reserve (City of Bloomington and Three Rivers Park  
33 District)
- 34 • Lake Elmo Park Reserve (Washington County)
- 35 • Rice Creek Chain of Lakes Park Reserve (Anoka County)

## 1 **Regional Trails**

2 The Council has defined two major types of trails to serve the region: destination or greenway trails and  
3 linking trails. Destination or greenway trails typically follow along routes with high-quality natural  
4 resources that make the trail itself a destination. Examples of destination or greenway trails include:

- 5 • Minnehaha Parkway Regional Trail (Minneapolis Park and Recreation Board)
- 6 • Rush Creek Regional Trail (Three Rivers Park District)

7 Linking trails, on the other hand, are predominately intended to provide connections between various  
8 Regional Parks System units, most notably regional parks, or park reserves. Examples of linking trails  
9 include:

- 10 • East Anoka County Regional Trail (Anoka County)
- 11 • Highway 96 Regional Trail (Ramsey County)

12 As of ~~2018~~, ~~49~~2020, ~~55~~ regional trails totaling approximately ~~389~~415 miles were open for public use.

## 13 **Special Recreation Features**

14 Special recreation features are defined as Regional Parks System opportunities not generally found in  
15 the regional parks, park reserves, or trail corridors. Special recreation features often require a unique  
16 managing or programming effort. As of ~~2018~~2020, there were eight special recreation features open to  
17 the public. Examples of special recreation features include:

- 18 • Como Park Zoo (City of Saint Paul)
- 19 • Gale Woods Farm (Three Rivers Park District)
- 20 • Square Lake (Washington County)

21 Additional information on Regional Parks System facilities is provided in Chapter 3.

## 22 *Regional Parks System Management Structure*

23 The organizational structure of the Regional Parks System is unique. It is built upon a strong  
24 partnership among the Council and several governmental agencies, including cities, counties, and  
25 special park districts. While each agency has a role in the Regional Parks System, collaboration is the  
26 cornerstone and the strength of the Regional Parks System.

## 27 **Regional Park Implementing Agencies' Role**

28 Cities, counties, and special park districts own and operate regional parks and trails – the Minneapolis  
29 Chain of Lakes' facilities, paths and activities are the responsibility of the Minneapolis Park and  
30 Recreation Board, for example – but once a park becomes part of the Regional Parks System, the  
31 Council supports it with coordinated regional planning, funding, system protection, information,  
32 marketing, and advocacy. The agency partners that own and operate the Regional Parks System are  
33 called regional park implementing agencies. A map of the regional park implementing agency areas is  
34 shown in Figure 2-1.

## Chapter Two: Overview of the Regional Parks System and the 2040 Regional Parks Policy Plan

- 1 The regional park implementing agencies are:
  - 2 • Anoka County
  - 3 • City of Bloomington
  - 4 • Carver County
  - 5 • Dakota County
  - 6 • Minneapolis Park and Recreation Board
  - 7 • Ramsey County
  - 8 • City of Saint Paul
  - 9 • Scott County
  - 10 • Three Rivers Park District
  - 11 • Washington County

1 *Figure 2-1: Regional Park Implementing Agencies*

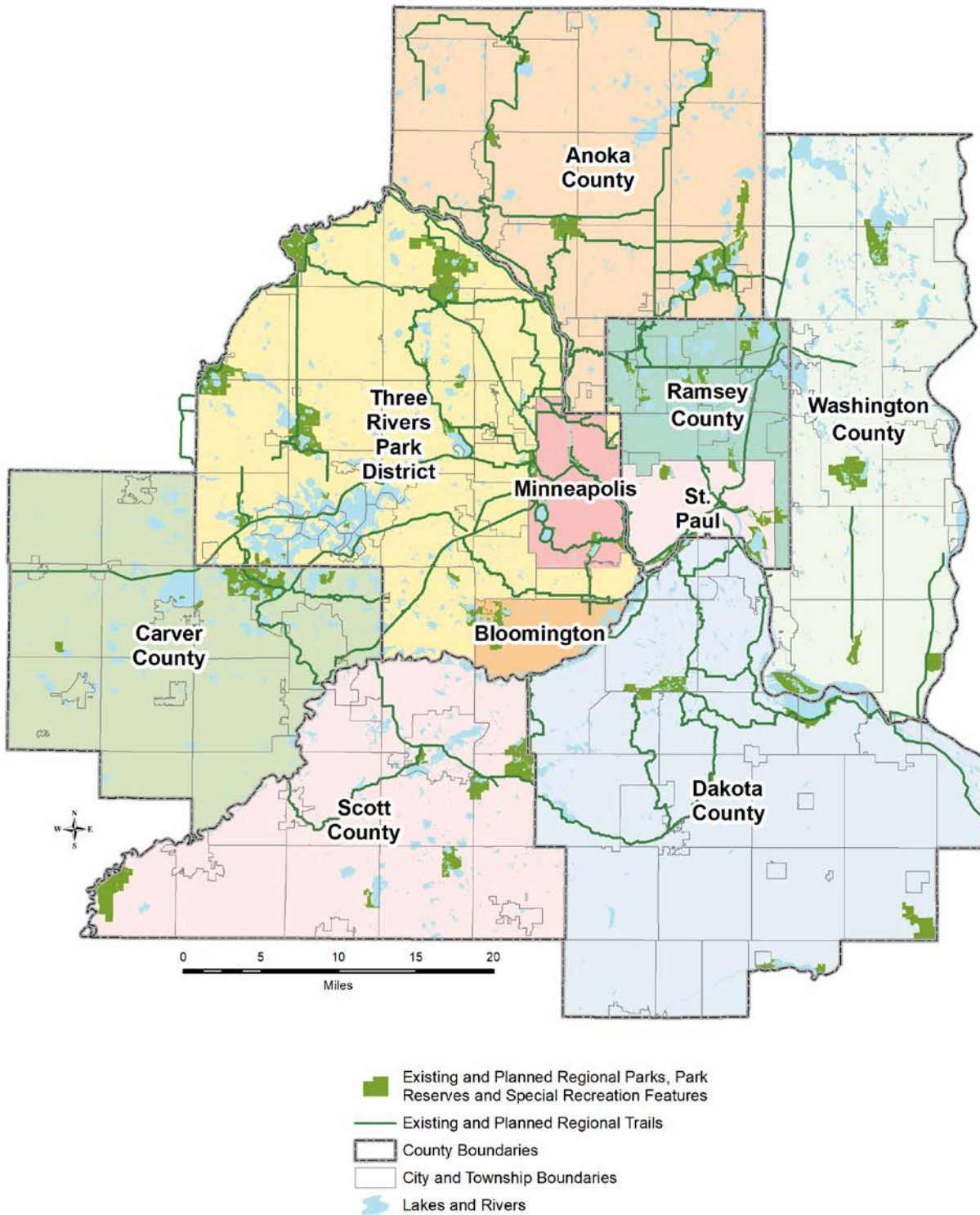

2



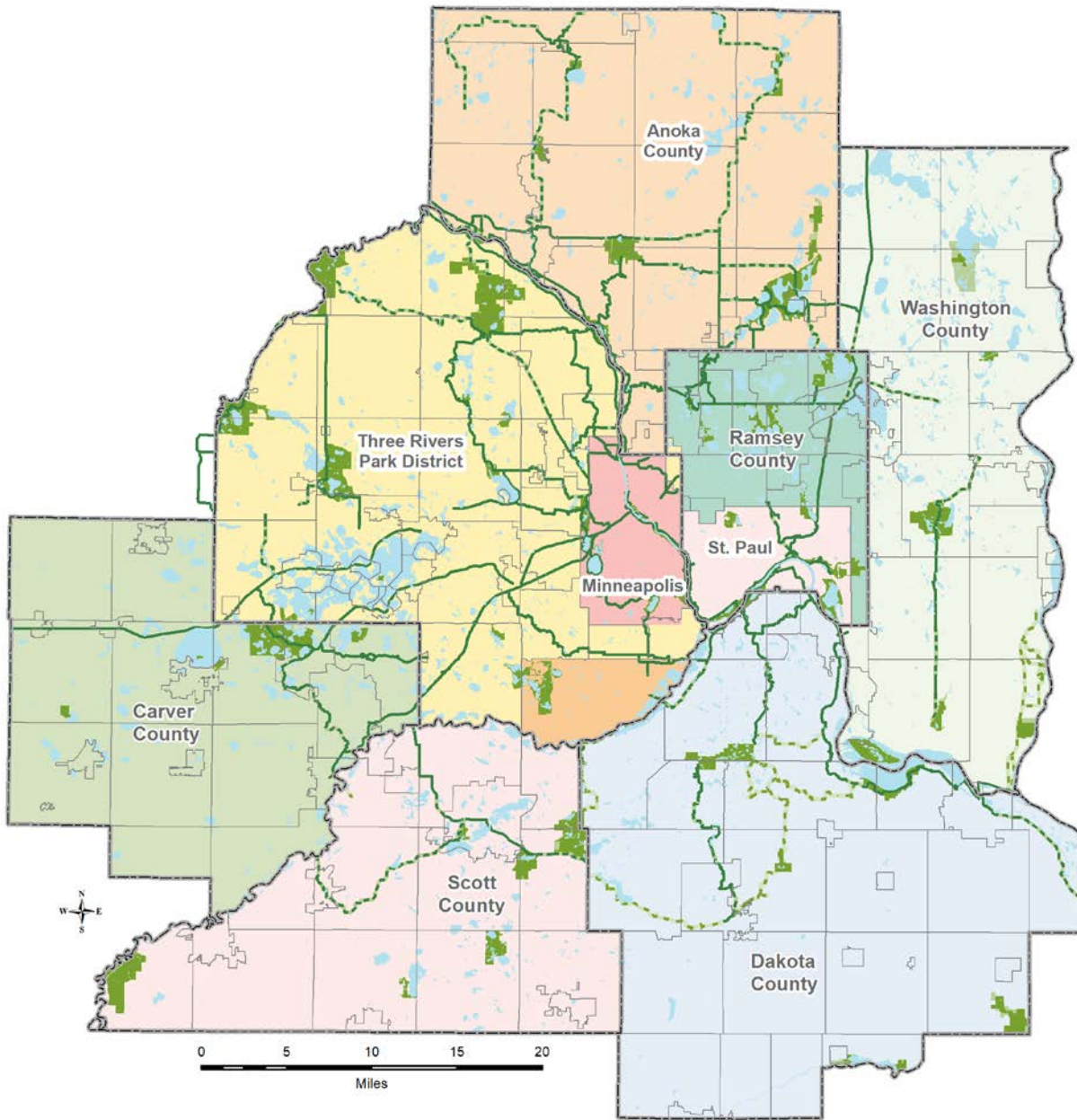

- County Boundaries
- City and Township Boundaries
- Lakes and Rivers

1 **Metropolitan Council Role**

2 Regional Parks System legislation directs the Council to take the lead role in providing for a Regional  
3 Parks System that will complement the recreational open space opportunities provided in the area by  
4 the federal, state, and local units of government. State law directs the Council to determine which parks  
5 and trails in the seven-county area are included in the Regional Parks System and to generally identify  
6 areas that should be acquired for the Regional Parks System. The Council is charged with determining  
7 whether these lands are regionally important and would collectively provide a balanced system of  
8 outdoor recreation for the region. See page 2926 later in this chapter for an overview of key Minnesota  
9 legislation.

10 As described in the next section, the Council also contributes and administers funding to the regional  
11 park implementing agencies to acquire, develop, and operate the Regional Parks System.

12 **Metropolitan Parks and Open Space Commission Role**

13 The Metropolitan Parks and Open Space Commission, appointed by the Council, uses its expertise to  
14 advise the Council on the review of regional park and trail master plans, and grants for land acquisition  
15 and capital improvements. It also provides recommendations on updates and amendments to the  
16 Regional Parks Policy Plan. The commission consists of eight volunteer members, who represent  
17 specific districts throughout the region and a chair who is appointed at large. A map of the districts is  
18 shown in Figure 2-2.

1 *Figure 2-2: Metropolitan Parks and Open Space Commission Districts*

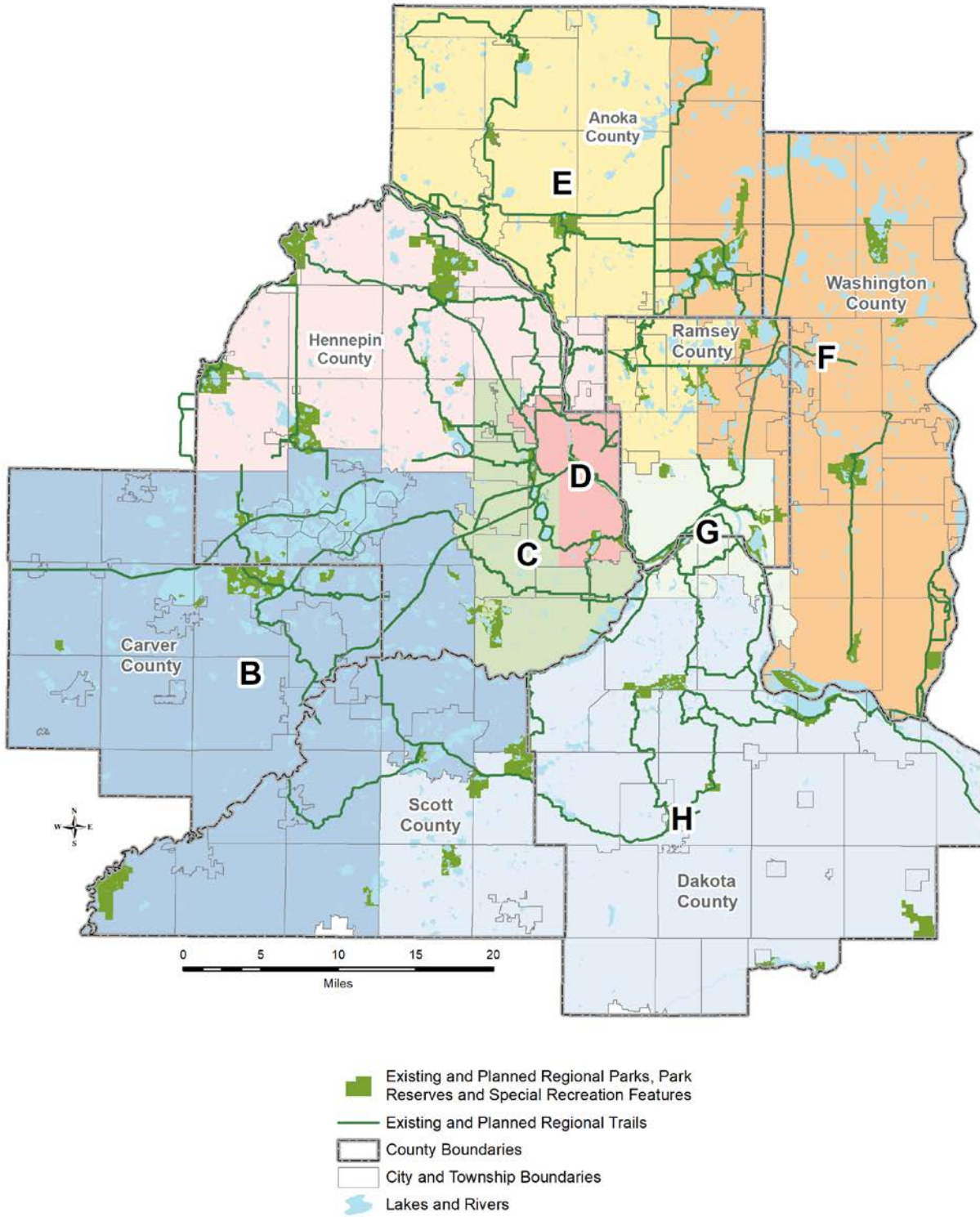

2

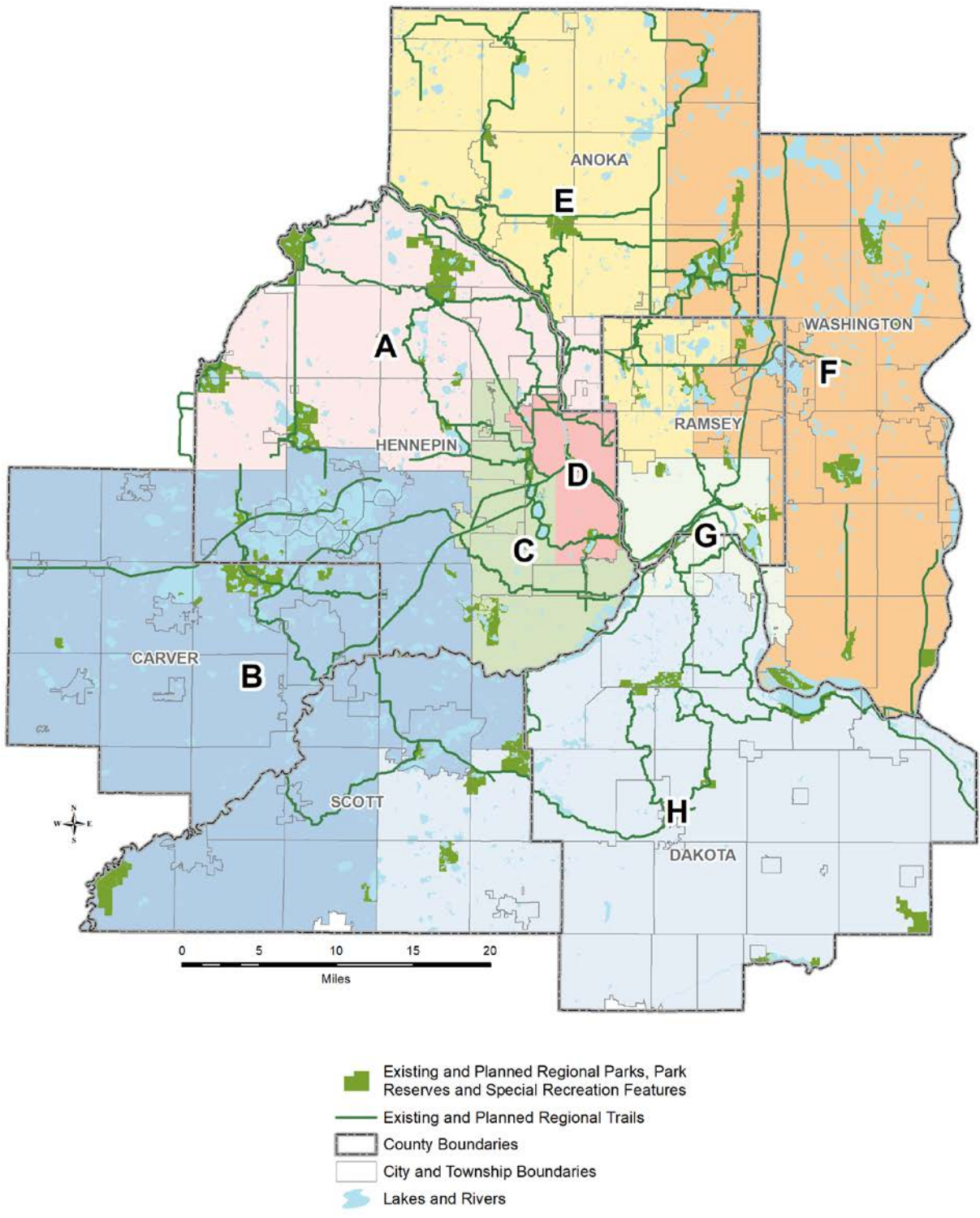

1 **Regional Parks System Funding**

2 As previously noted, the Council contributes and administers funding to the regional park implementing  
3 agencies. Funding for the Regional Parks System currently consists of four main grant programs. Each  
4 grant program is intended for different purposes and is composed of various funding sources. Only  
5 regional park implementing agencies, listed above, qualify for the grant programs. Each grant program  
6 is highlighted briefly below. Additional information is available in the Regional Parks System Fund  
7 Distribution Policy, ~~adopted annually by the Council upon the recommendation of the Metropolitan  
8 Parks and Open Space Commission. More detailed information and instructions on eligible costs,  
9 processes, terms, schedules and procedures for each grant in~~ program will be in the Regional Parks  
10 System sub-recipient administrative guide to be developed in 2019specific guidance.

11 **Regional Parks Bonding Program**

12 The Regional Parks Bonding Program is intended for Regional Parks System acquisition, development,  
13 and redevelopment projects. The fund is financed by state bonds and Council funds; the Council  
14 matches every \$3 of state bonds with \$2 of Council funds. The amount of funds each regional park  
15 implementing agency receives is based on a formula specified in Chapter 8: Finance – Strategy 2.

16 In addition to its Regional Parks Bonding Program, the Council is committed to creating a grant  
17 program using Council bonds to promote equitable use of regional parks and trails. Because of existing  
18 constraints on Council bonds, the bond-funded grants will provide funding for acquisition, development,  
19 or redevelopment projects in the Regional Parks System.

20 **Parks and Trails Legacy Fund Program**

21 The Parks and Trails Legacy Fund program was created after the statewide passage of the  
22 Minnesota’s Clean Water Land and Legacy Amendment in 2008. Along with state and Greater  
23 Minnesota regional parks and trails, the Council receives a portion of the Parks and Trails Legacy  
24 appropriations for the Regional Parks System.

25 The Council administers the Parks and Trails Legacy funds to regional park implementing agencies The  
26 Minnesota Department of Natural Resources’ *Parks and Trails Legacy Plan* provides high-level  
27 guidance for use of the funds.

28 Each regional park implementing agency’s share of the funds is based on a formula specified in state  
29 statute (Minnesota Statutes, section 85.53, subd 3). This statute requires that 10% of the total Parks  
30 and Trails Legacy appropriations be set aside for land acquisition.

31 **Park Acquisition Opportunity Fund Program**

32 The Park Acquisition Opportunity Fund program is organized into two separate accounts,  
33 corresponding to different funding sources. The two funding sources are the Parks and Trails Legacy  
34 Fund and the Environment and Natural Resources Trust Fund. As noted above, 10% of the Parks and  
35 Trails Legacy Fund appropriations are set aside for land acquisition through the first Park Acquisition  
36 Opportunity Fund sub-program. Direct appropriations for land acquisition from the Environment and

## Chapter Two: Overview of the Regional Parks System and the 2040 Regional Parks Policy Plan

1 Natural Resources Trust Fund, which are made by Legislative-Citizen Commission on Minnesota  
2 Resources, are allocated to the second Park Acquisition Opportunity Fund account.

3 The Council matches every \$3 in state funding from the Parks and Trails Legacy Fund with \$2 from  
4 Council bonds for the Park Acquisition Opportunity Fund program, as required by Minnesota Statutes,  
5 section 85.53, subd. 3. For consistency, the Council has chosen to make the same match for  
6 Environment and Natural Resources Trust Fund funding for park acquisition. Additional information is in  
7 the Regional Parks System Fund Distribution Policy, ~~adopted annually by the Council upon the~~  
8 ~~recommendation of the Metropolitan Parks and Open Space Commission.~~

9 The Council's Park Acquisition Opportunity Fund program is non-competitive and awarded based on  
10 funding availability.

### 11 **Operation and Maintenance**

12 The Council administers state funds to regional park implementing agencies to pay for a portion of their  
13 operation and maintenance costs. The share each regional park implementing agency receives is  
14 based on a formula specified in state statute (Minnesota Statutes, section 473.351).

### 15 **Direct Pass-through Appropriations**

16 In addition to the four grant programs highlighted above, the Council also administers pass-through  
17 appropriations from the state to regional park implementing agencies and local governments. These  
18 dollars are legislatively earmarked for a particular regional park implementing agency or park and trail  
19 unit.

### 20 **Total System Investment**

21 In sum, the total investment the state and Council have made toward the Regional Parks System  
22 between state fiscal years 1974 and 2017 totals \$910 million (Table 2-1).

1 *Table 2-1: 40-year Regional Parks System State and Regional Funding Investments, 1974-*  
 2 *2017*

Program	Funding source(s)	Investment totals, 1974-2017 (millions)
Regional Parks Bonding	State and Council bonds, Environment and Natural Resources Trust Fund, interest (through 1984)	\$422.5
Parks and Trails Legacy Fund	0.038% general state sales and use tax, as per Minnesota Constitution, Article XI, Section 15	\$115.9
Park Acquisition Opportunity Fund	Parks and Trails Legacy Fund	\$12.9
	Environment and Natural Resources Trust Fund	\$10.0
	Council bonds	\$26.0
Operation and Maintenance	State General Fund and Lottery-in-Lieu of Sales Tax, as per Minnesota Statutes, section 297A.65	\$188.3
Pass-Through Appropriations	Various state funds	\$120.1
Other Investments	State and Council funds	\$14.3
	Totals	\$910.0

3

4 About 0.7% of the total state and local taxes paid by a household in the region go to support the  
 5 Regional Parks System. For the owner of a \$250,000 home in the seven-county metropolitan area, the  
 6 average annual cost of the Regional Parks System is \$70 – including \$19 in state income and sales  
 7 taxes and \$51 in regional and local property taxes.

8 The investments and funding sources described above are not the only funding sources for the  
 9 Regional Parks System. Each regional park implementing agency provides its own mix of funding for  
 10 their respective regional parks and trails. Other funding sources also exist, including federal grants,  
 11 public-private partnerships, and private donations.

12 *Role of the Regional Parks Policy Plan*

13 Managing a Regional Parks System that involves a number of different local entities, in addition to the  
 14 Council, requires coordinated policies and strategies. The *2040 Regional Parks Policy Plan* lays out the  
 15 goals for the development of the Regional Parks System and the strategies designed to meet these  
 16 goals.

17 Over the past 40 years, the Regional Parks System partnership have made significant strides toward  
 18 achieving the *Thrive* outcomes of stewardship, prosperity, livability, and sustainability. By protecting  
 19 high quality natural resources and providing a world-class system of recreational opportunities, the  
 20 Regional Parks System has contributed significantly to the high quality of life in the region. The policies  
 21 laid out in the *2040 Regional Parks Policy Plan* reflect the Council’s commitment to support and protect  
 22 the Regional Parks System.

1 The equity outcome as described in *Thrive* remains an important direction for the Council. The regional  
2 park implementing agencies have various programs and practices to help reach and serve their diverse  
3 base of users. The *2040 Regional Parks Policy Plan* strives to build upon the good work that the  
4 regional park implementing agencies have been doing to advance equity. The Council seeks to  
5 strengthen equitable usage of the Regional Parks System, which is a key theme of this plan.

6 Results matter. For the Council, accountability, a core principle adopted with *Thrive MSP 2040*,  
7 includes a commitment to monitor and evaluate the effectiveness of the policies and procedures  
8 governing the Regional Parks System. Prior to the adoption of the next update to the Regional Parks  
9 Policy Plan, the Council will work with the Metropolitan Parks and Open Space Commission, the  
10 regional parks implementing agencies, and other parks stakeholders to develop a set of Regional Parks  
11 Policy Plan indicators that quantitatively assess progress on the outcomes, goals, and strategies in this  
12 plan. Which policies are working well? How might we revise policies where performance is lower than  
13 expectations? Indicators might address key priorities such as strengthening equitable usage, managing  
14 natural resources within the Regional Parks System, and the contributions of the Regional Parks  
15 System toward climate resilience. The Council will then work with the Metropolitan Parks and Open  
16 Space Commission, the regional parks implementing agencies, and other parks stakeholders to use the  
17 Regional Parks Policy Plan indicators as a foundation for continuous improvement and public  
18 accountability as well as a source of insight for future policy updates. These conversations could  
19 include convenings on how the partners in the Regional Parks System collectively work together to  
20 move the trajectory of specific indicators.

## 21 **Planning for 2040**

22 The metropolitan area has historically made a substantial investment in conserving green spaces by  
23 establishing regional parks, park reserves, and trails. Federal, state, and local governments have  
24 invested in parks, natural areas, and wildlife refuges that provide additional habitat and recreational  
25 activities. Local communities have invested millions of dollars in community and neighborhood parks  
26 and recreation areas.

27 Protecting remaining high-quality natural resource lands in the metropolitan area builds on past  
28 investments and offers an excellent opportunity for further investment in the Regional Parks System as  
29 the region grows by 888,000 more people from 2010 to 2040. To that end, the vision for the Regional  
30 Parks System includes expanding it ~~to~~ from nearly 54,500 acres today to nearly 70,000 acres, and  
31 more than tripling the trail system from ~~389,415~~ miles today to ~~more than 1,400,300~~ miles by 2040. With  
32 the added expansion of the 2020 System Addition designation process, the Regional Parks System has  
33 reached these landmark goals. Now the hard work of planning, acquiring, protecting, and developing  
34 these new parks and trails continues. New regional trails and greenway corridors will link regional parks  
35 and park reserves with one another as well as with population centers. Also proposed are two  
36 additional regional parks in Carver County and a regional park, two in the northwest corner of western  
37 Hennepin County by Three Rivers Park District, and three in Anoka County — an area that, one of which  
38 has been identified as a potential park since 1974. These planned regional parks and trails will enable  
39 residents to enjoy a variety of new park experiences throughout the region.

40 In the 1880s, Horace Cleveland, a founding father of the Minneapolis parks system, said:



1 “Look forward for a century, to the time when the city has a population of a million, and  
2 think what will be their wants. They will have wealth enough to purchase all that money  
3 can buy, but all their wealth cannot purchase a lost opportunity, or restore natural  
4 features of grandeur and beauty, which would then possess priceless value...”

5 This sentiment still rings true. Preserving natural areas with an eye toward the future is critical to the  
6 region’s livability, sustainability, stewardship, and prosperity. The Regional Parks System represents a  
7 major, well-established conservation effort for land and water resources. The area’s growing population  
8 will need additional large-scale park and open space lands with interconnected trails in the future. The  
9 region needs to identify natural areas that could be added to the Regional Parks System and make  
10 plans for their acquisition before the opportunity is lost.

## 11 **System Plan**

12 The Council has the responsibility to prepare a system plan for the Regional Parks System. The system  
13 planning process begins with the Council identifying “generally the areas which should be acquired,” as  
14 required by the 1974 Metropolitan Parks Act. The Regional Parks Policy Plan includes the system plan,  
15 which identifies the regional parks and trails that are included in the Regional Parks System.

16 The Council reviews the system plan portion of the Regional Parks Policy Plan every four years as part  
17 of the policy plan revision process and may add, modify, or delete planned elements to the system.  
18 Additions, including major boundary adjustments, or deletions to the system proposed outside the  
19 regular plan review process are substantial revisions to the policy plan, and as such require an  
20 amendment to the policy plan. Identification of specific boundaries and detailed planning for individual  
21 units of the system are addressed in master plans for each unit. The master plans are prepared by the  
22 regional park implementing agencies.

## 23 **Amending the Policy Plan**

24 The Council will amend the *2040 Regional Parks Policy Plan* only for a substantial revision. A  
25 substantial revision is defined by the Council as (1) a proposed revision that is intended to or could  
26 have the effect of changing the direction or intent of adopted Council policy, (2) addition or deletion of a  
27 policy, or (3) addition or deletion of a system element, or a major boundary adjustment opportunity as  
28 defined in the Chapter 5, Strategy 1, Boundary Adjustment section.

29 An amendment request initiated by the Metropolitan Parks and Open Space Commission should  
30 include documentation to substantiate that it constitutes a substantial revision as defined here. A  
31 Council decision to amend the plan on its own initiative or that of the Commission will be preceded by a  
32 finding that a substantial revision is proposed. When amending the policy plan, the Council will conduct  
33 a public hearing in accordance with Minnesota Statutes, section 473.147 and adopted Council policy.

## 34 **Updating the Policy Plan**

35 Minnesota law requires the Council to conduct a comprehensive review of the Regional Parks Policy  
36 Plan at least every four years (Minnesota Statutes, section 473.147). However, over a four-year period,  
37 changes occur in population, acquisition, development, and system use. Updating the data and factual  
38 information to keep the policy current with new trends and conditions is not a substantial revision to the

1 policy plan and will be accomplished through the ordinary process of consideration and approval by the  
2 Metropolitan Parks and Open Space Commission, the appropriate Council committee, and the full  
3 Council. The regional park implementing agencies will receive formal notice of any proposed update  
4 prior to consideration by the Metropolitan Parks and Open Space Commission.

## 5 **Key Minnesota Legislation for the Regional Parks System**

### 6 *Regional Recreation Open Space System (Minnesota Statutes, section 473.302)*

7 “The legislature finds that the pressure of urbanization and development threatens valuable recreational  
8 open space areas in the metropolitan area at the same time as the need for such areas is increased.  
9 Immediate action is therefore necessary to provide funds to acquire, preserve, protect and develop  
10 regional recreational open space for public use.”

### 11 *Regional Recreation Open Space (Minnesota Statutes, section 473.121, subd. 14)*

12 “‘Regional recreation open space’ means land and water areas, or interests therein, and facilities  
13 determined by the Metropolitan Council to be of regional importance in providing for a balanced system  
14 of public outdoor recreation for the metropolitan area, including but not limited to park reserves, major  
15 linear parks and trails, large recreation parks, and conservatories, zoos, and other special use  
16 facilities.”

### 17 *Regional Recreation Open Space System Policy Plan (Minnesota Statutes, section 473.147, 18 subd. 1)*

19 “The policy plan shall identify generally the areas which should be acquired by a public agency to  
20 provide a system of regional recreation open space comprising park district, county and municipal  
21 facilities which, together with state facilities, reasonably will meet the outdoor recreation needs of the  
22 people of the metropolitan area and shall establish priorities for acquisition and development.”

23 “The policy plan shall include a five-year capital improvement program, which shall be revised  
24 periodically, and shall establish criteria and priorities for the allocation of funds for such acquisition and  
25 development.”

### 26 *Grants for Recreation Open Space (Minnesota Statutes, section 473.315, subd. 1)*

27 “The Metropolitan Council with the advice of the commission may make grants, from any funds  
28 available to it for recreation open space purposes, to any implementing agency, as defined in section  
29 473.351, to cover the cost, or any portion of the cost, of acquiring or developing regional recreation  
30 open space in accordance with the policy plan; and all such agencies may enter into contracts for this  
31 purpose or rights or interests therein.”

### 32 *Metropolitan Area Regional Parks Funding (Minnesota Statutes, section 473.351, subd. 1a.)*

33 “‘Implementing agency’ means the counties of Anoka, Washington, Ramsey, Scott, Carver, Dakota, the  
34 city of Saint Paul, the city of Bloomington, the Minneapolis Park and Recreation Board, and the Three  
35 Rivers Park District.”

1 *Park and Trails Fund (Minnesota Statutes, section 85.53)*

2 “Grants funded by the parks and trails fund must be implemented according to section 16B.98”

3 *Grant Management Process (Minnesota Statutes, section 16B.98, subd.6)*

4 “A granting agency shall diligently administer and monitor any grant it has entered into.”

5 *Metropolitan Parks Interest Earnings (Laws of Minnesota 2015, First Special Session, Chapter*  
6 *4, Article 4, Section 138)*

7 “...the Metropolitan Council shall use the interest earnings in Laws 1985, First Special Session chapter  
8 15, section 5, subdivision 2, for the use and betterment of all regional recreational open space lands  
9 under the jurisdiction of the Metropolitan Council.”

10 Session law also provides important directives. For instance, the Omnibus Legacy Bill, updated  
11 biennially, provides additional guidance and requirements related to Parks and Trails Legacy Fund  
12 spending.

13 *Applicable Funding Formulas*

14 **Parks and Trails Fund (Minnesota Statutes, section 85.53, subd. 3)**

15 “(1) 45% of the money must be disbursed according to the allocation formula in section 473.351,  
16 subdivision 3, to each implementing agency; (2) 31.5% of the money must be distributed based on  
17 each implementing agency’s relative share of the most recent estimate of the population of the  
18 metropolitan area; (3) 13.5% of the money must be distributed based on each implementing agency’s  
19 relative share of nonlocal visits based on the most recent user visitation survey conducted by the  
20 Metropolitan Council; and (4) 10% of the money must be distributed as grants to implementing  
21 agencies for land acquisition within Metropolitan Council approved regional parks and trails master plan  
22 boundaries under the council’s park acquisition opportunity grant program.”

23 **Operation and Maintenance Funds (Minnesota Statutes, section 473.351, subd. 3)**

24 “The Metropolitan Council shall distribute the operation and maintenance money as follows: (1) 40%  
25 based on the use that each implementing agency’s regional recreation open space system has in  
26 proportion to the total use of the metropolitan regional recreation open space system; (2) 40% based on  
27 the operation and maintenance expenditures made in the previous year by each implementing agency  
28 in proportion to the total operation and maintenance expenditures of all the implementing agencies; and  
29 (3) 20% based on the acreage that each implementing agency’s regional recreation open space system  
30 has in proportion to the total acreage of the metropolitan regional recreation open space system.”

## 1 **Chapter Three: System Plan**

### 2 *Introduction*

3 The overarching outdoor recreation system in the region consists of lands owned or managed by  
4 federal, state, and local governments, as well as lands privately owned by nonprofit or for-profit  
5 agencies. All play an important role in supporting and protecting the outdoor recreation system. The  
6 system is designed to meet the recreational needs and the natural resources protection goals of the  
7 region. The outdoor recreation system consists of a wide range of facilities, from state parks to regional  
8 trails to neighborhood playgrounds to private nature centers. The Regional Parks System is one part of  
9 this well-rounded system of outdoor recreation.

10 The Regional Parks System primarily consists of lands located in a high-quality natural resource setting  
11 that are contiguous to lakes, rivers, or other water bodies. Natural resource restoration and protection is  
12 a key objective in the Regional Parks System. Regional parks and park reserves include large areas of  
13 land or water that often extend into multiple political jurisdictions. Regional trails may traverse several  
14 communities and provide connections between regional parks, park reserves, and the greater trail  
15 network in the region. Regional parks and trails draw visitors from across the region and beyond.

16 Recreational parks and open space provided by the federal and state government generally serve  
17 similar recreational demands as the Regional Parks System. Local recreational open space facilities  
18 provide active recreation, such as playgrounds, athletic fields, courts, and aquatic centers. Private  
19 operations also make substantial contributions to the development of facilities and the provision of  
20 services and include golf courses, riding facilities, marinas, day camps, and downhill ski areas, as well  
21 as privately owned public spaces.

### 22 **National Parks and Federal Lands**

23 The Twin Cities region includes the Minnesota Valley National Wildlife Refuge as well as two national  
24 parks--the Mississippi National River and Recreation Area and the St. Croix National Scenic Riverway.

#### 25 *Minnesota Valley National Wildlife Refuge*

26 The Minnesota Valley National Wildlife Refuge is a corridor of land and water along the Minnesota  
27 River that stretches from Bloomington to Henderson and is managed by the U.S. Fish and Wildlife  
28 Service. The refuge was established in 1976 to provide habitat for many migratory waterfowl, fish, and  
29 other wildlife species threatened by commercial and industrial development, and to provide  
30 environmental education, wildlife recreational opportunities, and interpretive programming for Twin  
31 Cities residents.

#### 32 *Mississippi National River and Recreation Area*

33 The 54,000-acre Mississippi National River and Recreation Area was established in 1988 and is a unit  
34 of the National Park Service. The National Park Service owns very little land within its borders but  
35 partners with local governments, state agencies, and organizations to protect the significant resources  
36 along the 72-mile stretch of river running through the region. Several regional parks and trails, which

1 are owned and operated by regional park implementing agencies, are located within the corridor.  
2 Additionally, 72 miles of the Mississippi River and four miles of the Minnesota River have been  
3 designated as the Mississippi National River and Recreation Area Water Trail, a national recreational  
4 amenity.

### 5 *St. Croix National Scenic Riverway*

6 A portion of the St. Croix National Scenic Riverway is within the region. The St. Croix National Scenic  
7 Riverway is a unit of the National Park Service located on the St. Croix River and the Namekagon River  
8 in Wisconsin. The National Riverway includes the two rivers and their riparian areas and occupies the  
9 boundary between Wisconsin and Minnesota. The St. Croix National Scenic Riverway is maintained  
10 and managed by the National Park Service and the Minnesota and Wisconsin Departments of Natural  
11 Resources.

### 12 **State Parks, Lands, and Trails**

13 The Minnesota Department of Natural Resources (DNR) manages state parks, lands and trails in the  
14 region, including Afton, Fort Snelling, and William O'Brien state parks; the Minnesota Valley State  
15 Recreation Area; and the Brown's Creek, Gateway, Luce Line, and Minnesota Valley state trails. The  
16 DNR also provides wildlife management areas for hunting, trapping, fishing, wildlife viewing and other  
17 compatible recreational uses. Scientific and natural areas are open to the public for nature observation  
18 and education, but are not meant for intensive recreational activities.

19 There are six state water trails and ~~their attendant~~ system of boat and canoe launches that travel  
20 through the metropolitan area along the Cannon, Crow, Minnesota, Mississippi, St. Croix, and Rum  
21 rivers. The DNR and its local unit of government partners actively manage the state water trails for  
22 canoeing, kayaking, boating and camping.

### 23 *Planning Protections for National and State Parks*

24 Federal and state agencies are encouraged, but not required, to submit master plans for recreational  
25 open space units within the seven-county region to the Council for its review. To the extent these  
26 master plans indicate that facilities will fulfill regional recreation open space objectives and are  
27 consistent with the *2040 Regional Parks Policy Plan*, the Council will provide these lands protection  
28 under the Metropolitan Significance Review regulations and the Metropolitan Land Planning Act, as  
29 described in the System Protection Policy found in Chapter 6. However, the Council does not grant  
30 regional funds to state or federal agencies for capital improvements or for operation and maintenance  
31 of these facilities. Figure 3-1 depicts the national, federal and state recreation lands and corridors in the  
32 region.

### 33 **Local Parks**

34 Local recreational open space facilities provide for a very large number and variety of recreational  
35 activities that occur in the metropolitan area. Local parks are often more intensely developed than  
36 regional parks and provide facilities for active recreation, such as playgrounds, athletic fields, courts,  
37 and aquatic centers. Local parks are designed to serve a neighborhood or community and are  
38 frequently located in residential areas.

1 Local parks are usually much smaller than regional parks and are located and designed to serve the  
2 local population, rather than primarily based on natural resource amenities. Local trails typically provide  
3 connections between community destinations, such as schools, libraries, and community centers.  
4 Although local recreational open space areas are not covered by this plan, the facilities and services  
5 they offer are taken into consideration when master plans of the regional system are prepared and  
6 reviewed.

## 7 **Private Recreation**

8 Public recreational open space facilities do not meet all the demands for such recreation required by  
9 the area's residents. Private operations also make substantial contributions to the development of  
10 facilities and the provision of services. The most prominent facilities provided by the private sector are  
11 golf courses, riding facilities, gun clubs, marinas, day camps, and downhill ski areas. There are also  
12 multiple recreational open space areas owned and operated by corporations, employees' associations,  
13 benevolent associations, and nonprofit social agencies. These private facilities reduce the burden on  
14 the public sector, provide additional opportunities, and help to preserve thousands of acres of land in  
15 open space. They complement activities and experiences offered by the public sector.

## 16 **Nonprofit Partners**

17 Nonprofit organizations, such as the Parks and Trails Council of Minnesota, the Trust for Public Land,  
18 and the Nature Conservancy, have a long history of supporting the outdoor recreation system in the  
19 region by protecting and restoring natural areas and wetlands, helping to acquire park land, and  
20 advocating for the importance of recreation and open space.

21

1 *Figure 3-1: National, Federal, and State Recreation Lands in the Region*

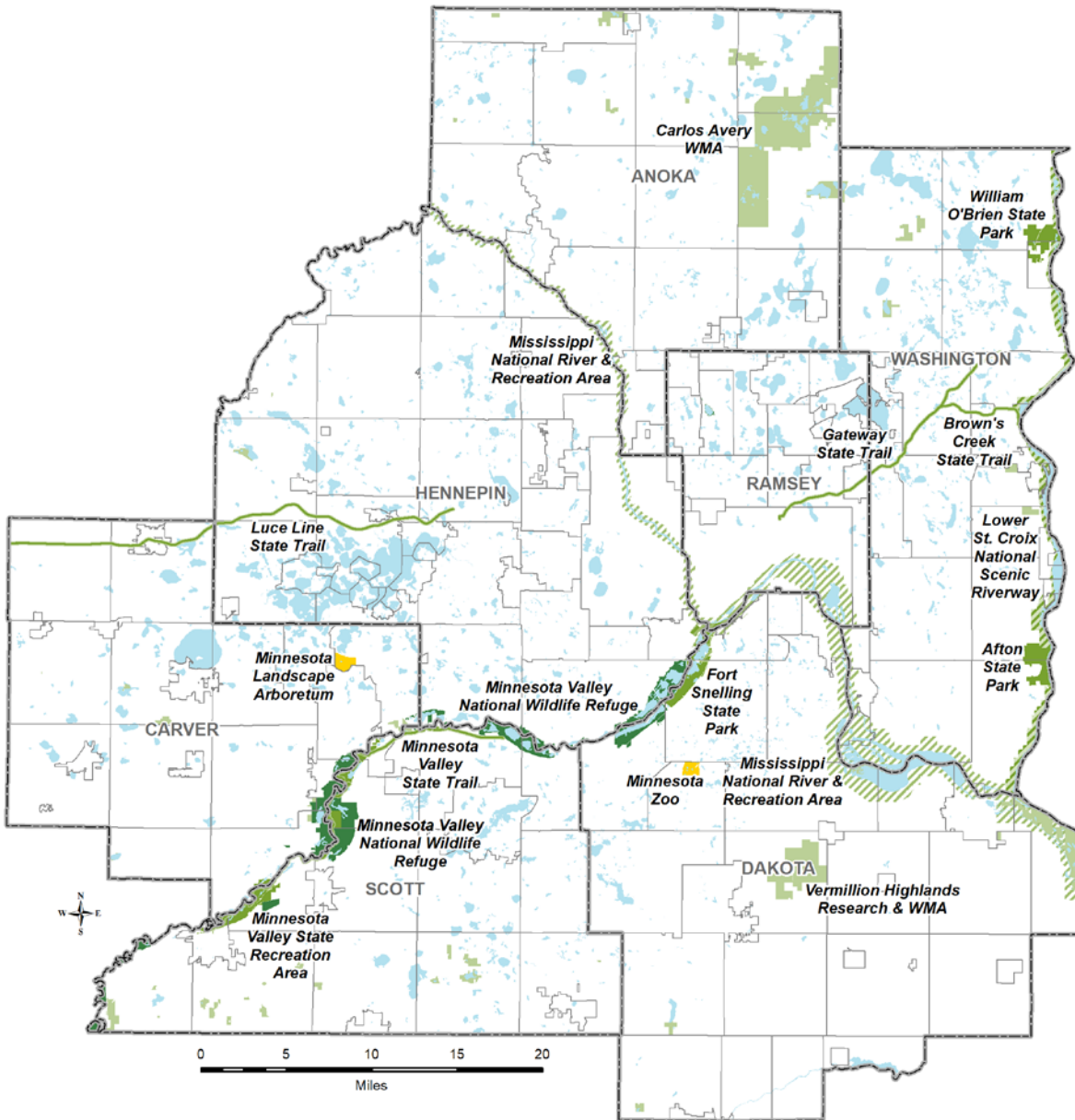

2

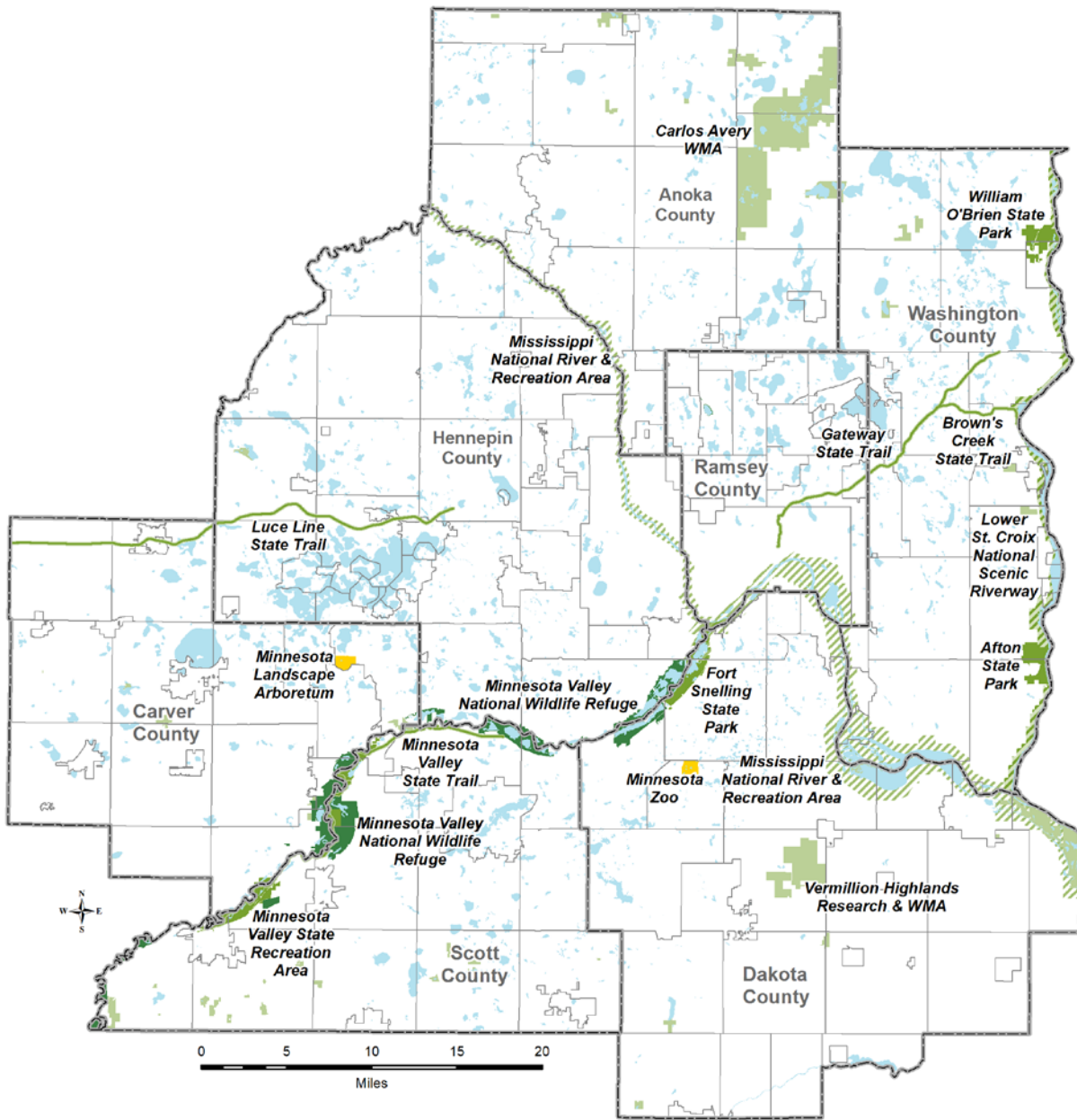

- County Boundaries
- City and Township Boundaries
- Lakes and Rivers
- Mississippi National River & Recreation Area
- Lower St. Croix National Scenic Riverway
- MN Valley National Wildlife Refuge
- State Parks
- Minnesota Valley State Trail and Recreation Area
- State Wildlife Management Areas
- State Trails
- Special State Recreation Features



*Components of the Regional Parks System*

Not all recreation facilities warrant regional status. Table 3-1 provides a classification system for local and regional facilities.

*Table 3-1: Classification System for Local and Regional Park Facilities*

Local Facilities					
Component	Use	Service Area	Size	Site Attributes	Site Location
Mini-park	Specialized facilities that serve a concentrated or limited population or specific group such as tots or senior citizens	Less than 1/4-mile radius	< 1 acre		May be publicly or privately owned and/or incorporated into a development site, such as apartment, townhouse, or condominium complexes, or commercial centers.
Neighborhood park/playground	Area for intense recreational activities such as field games, court games, crafts, apparatus area, skating, and neighborhood centers.	¼ to ½ mile radius to serve a population of 4,000 – 5,000 (one neighborhood)	< 25 acres	Physical geography suited for intense development.	Proximity to elementary schools or residential neighborhoods.
Community playfield	Area for intense recreational facilities such as athletic fields and swimming pools;	3 - 5 neighborhoods or one community	25 - 50 acres	Physical geography suited for intense development.	Proximity to secondary schools and other public facilities.

Local Facilities					
Component	Use	Service Area	Size	Site Attributes	Site Location
	could include a neighborhood use.				
Community park	Area of natural or ornamental quality for outdoor recreation such as walking, viewing, sitting, picnicking; could have some field and court games.	3 - 5 neighborhoods or one community	25 - 100 acres	Affords natural features with varied physical geographic interest.	Proximity to community facilities and resources.
County park	Area of natural or ornamental quality for outdoor recreation such as walking, viewing, sitting, picnicking; could have some field and court games.	County	25 - 100 acres	Affords natural features with varied physical geographic interest.	Proximity to community facilities and resources and/or where resource occurs.
Conservancy lands	Area of natural quality such as watercourses and wetlands that are preserved for environmental or aesthetic benefits to the community and/ or because of the negative environmental or economic effects of <del>development</del> <u>indeveloping</u> them.	Municipality, township, county	Variable, based on extent of resources	Natural resources that merit preservation and that would be negatively affected by development.	Where resource occurs.

Local Facilities					
Component	Use	Service Area	Size	Site Attributes	Site Location
Local linear parks, trail, corridors, and parkways	Area developed for one or more varying modes of recreational travel such as hiking, biking, snowmobiling, horseback riding, cross-country skiing, canoeing, and driving.	A neighborhood or several neighborhoods in a city or township	Contained within one city or township. Width and length minimums vary by locality.	On- or off-road trails that may or may not traverse scenic areas while assuring the trail treadway has no adverse effect on the natural resource base.	Where needed to link neighborhoods to components of the local or regional recreation system and/or community facilities such as schools, libraries, commercial areas and to link to adjacent municipalities.
County linear parks, trail, corridors, and parkways	Area developed for one or more varying modes of recreational travel such as hiking, biking, snowmobiling, horseback riding, cross-country skiing, canoeing, and driving.	Several cities and/or townships in a county.	Traverses one or more municipalities. Width and length minimums vary by county.	On or off-road trails that may or may not traverse scenic areas while mitigating impacts to assuring the trail treadway has no adverse effect on the natural resource base.	Often found adjacent to major roadways within the county. Other locations where needed to link cities to components of the local or regional recreation system and/ or community facilities such as schools, libraries,

Local Facilities					
Component	Use	Service Area	Size	Site Attributes	Site Location
					commercial areas and to link to adjacent counties.
Regional park	Area of natural or ornamental quality for nature-oriented outdoor recreation such as picnicking, boating, fishing, swimming, camping, and trail uses.	3-5 communities	200-500 acres (100 minimum)	Complete natural setting contiguous to water bodies or watercourses where possible.	Where natural resource occurs-- particularly water.

Regional Facilities					
Component	Use	Service Area	Size	Site Attributes	Site Location
Regional park	<u>Area of natural or ornamental quality for nature-oriented outdoor recreation such as picnicking, boating, fishing, swimming, camping, and trail uses.</u>	<u>3 - 5 communities</u>	<u>200 - 1000 acres (100-acre minimum)</u>	<u>Complete natural setting contiguous to water bodies or watercourses where possible.</u>	<u>Where natural resource occurs-- particularly water.</u>
Regional park reserve	Area of natural quality for nature-oriented outdoor recreation such as viewing and studying nature, wildlife habitat, conservation, swimming, picnicking, hiking, boating, camping, and trail uses.	County, multi-county area	1,000+ acres; sufficient area to encompass the resource envisioned for preservation.	Diversity of unique resources, such as topography, lakes, streams, marshes, flora, fauna.	Where natural resource occurs.
Regional destination trail	Area developed for one or more varying modes of nonmotorized recreational travel such as hiking, biking, horseback riding, cross-country skiing, and canoeing.	The entire metropolitan region	Sufficient corridor width to protect natural resources and <del>can</del> safely accommodate trail use. Sufficient length to be a destination itself, or to serve as a link between Regional Parks System units.	When feasible, off-road trails that utilize human made and/or natural linear resources such as utility corridors, railroad and highway rights of way, stream / river valleys, or at the edges of forest or prairie. On-road trails are acceptable when off-road trails are not feasible.	Preferably adjacent to high quality natural areas. The trail treadway should be placed where it has no adverse impact on the natural resource base.

Regional Facilities					
Component	Use	Service Area	Size	Site Attributes	Site Location
Regional linking trail	Area developed for one or more varying modes of nonmotorized recreational travel such as hiking, biking, horseback riding, cross-country skiing, and canoeing.	The entire metropolitan region	Sufficient corridor width to protect natural resources and <del>can</del> safely accommodate trail use. Sufficient length to link Regional Parks System units.	When feasible, off-road trails that utilize human made and/or natural linear resources such as utility corridors, railroad and highway rights of way, stream / river valleys, or at the edges of forest or prairie. On-road trails are acceptable when off-road trails are not feasible.	Linkages between components of the Regional Parks System. When feasible, <u>a</u> linking <del>trail</del> <u>trail</u> should attempt to connect to population, economic and social centers along its route. The trail treadway should be placed where it will have no adverse impact on the natural resource base.
Special recreation feature	Area that preserves, maintains, and provides specialized or single-purpose recreational activities, such as nature center, marina, zoo, conservatory, arboretum, display gardens, hunter training education facilities, downhill ski area, sites of historic or archeological significance, and bridging facilities.	Regional- (metropolitan area)	Specific standard applicable to desired feature.	Appropriate to particular special recreation feature.	Where most advantageous for the special recreation feature and the overall park system.

Elements of the Regional Parks System are categorized into four major types: regional parks, park reserves, regional trails, and special recreation features.

**Regional Parks**

Areas selected for regional parks should contain a diversity of nature-based resources, either naturally occurring or human-built. The recreational quality of a regional park is measured by the presence or absence of outstanding natural resources and the ability to provide adequately for a wide range of natural resource-related recreational opportunities. Access to water bodies suitable for recreation – such as swimming, boating, and fishing – is particularly important and most of the regional parks are focused on lakes, rivers, or streams.

A regional park should be large enough to accommodate a variety of activities, preserve a pleasant natural aspect, and buffer activity areas from each other and from surrounding areas. This is interpreted as requiring 200 to ~~500~~1000 acres of land. Occasionally, because of the quality of the natural resource, an exception may be made, and a regional park may be as small as 100 acres. Experience has shown this to be the minimum size acceptable for the range and type of activities expected to be accommodated.

As of ~~2018~~2020, there are 44 regional parks developed and open to the public. These regional parks are listed in Table 3-2 and shown on Figure 3-2.

*Table 3-2: Regional Parks Open to the Public (~~2018~~2020)*

Regional Park Implementing Agency	Regional Park	Map #
Anoka County	Anoka County Riverfront Regional Park	P1
Anoka County	Bunker Hills Regional Park	P2
Anoka County	Coon Rapids Dam Regional Park	P3
Anoka County	Lake George Regional Park	P4
Anoka County	Martin-Island-Linwood Lakes Regional Park	P5
Anoka County	Mississippi West Regional Park	P6
Anoka County	Rum River Central Regional Park	P7
Carver County	Baylor Regional Park	P8
Carver County	Lake Minnewashta Regional Park	P9
Carver County	Lake Waconia Regional Park	P10
Dakota County	Lake Byllesby Regional Park	P11
Dakota County	Lebanon Hills Regional Park	P12
Dakota County	Whitetail Woods Regional Park	P13
Minneapolis Park & Recreation Board	Above the Falls Regional Park	P14
Minneapolis Park & Recreation Board	Central Mississippi Riverfront Regional Park	P15
Minneapolis Park & Recreation Board	Minneapolis Chain-of-Lakes Regional Park	P16

Chapter Three: System Plan

Regional Park Implementing Agency	Regional Park	Map #
Minneapolis Park & Recreation Board	Minnehaha Regional Park	P17
Minneapolis Park and Recreation Board/Saint Paul	Mississippi Gorge Regional Park	P18
Minneapolis Park & Recreation Board	Nokomis-Hiawatha Regional Park	P19
Minneapolis Park & Recreation Board/Three Rivers Park District	North Mississippi Regional Park	P20
Minneapolis Park & Recreation Board	Theodore Wirth Regional Park	P21
Ramsey County	Bald Eagle-Otter Lake Regional Park	P22
Ramsey County/Saint Paul	Battle Creek & Indian Mounds Regional Park	P23
Ramsey County	Long Lake Regional Park	P24
Ramsey County/Saint Paul	Phalen-Keller Regional Park	P25
Ramsey County	Tony Schmidt Regional Park	P26
Ramsey County	Vadnais-Snail Lake Regional Park	P27
Saint Paul/Ramsey County	Battle Creek & Indian Mounds Regional Park	P23
Saint Paul	Como Regional Park	P28
Saint Paul	Hidden Falls-Crosby Farm Regional Park	P29
Saint Paul	Lilydale-Harriet Island & Cherokee Heights Regional Park	P30
Saint Paul/Minneapolis Park & Recreation Board	Mississippi Gorge Regional Park	P18
Saint Paul/Ramsey County	Phalen-Keller Regional Park	P25
Scott County	Cedar Lake Farm Regional Park	P31
Scott County/Three Rivers Park District	Cleary Lake Regional Park	P32
Scott County	Spring Lake Regional Park	P33
Three Rivers Park District	Bryant Lake Regional Park	P34
Three Rivers Park District/Scott County	Cleary Lake Regional Park	P32
Three Rivers Park District	Clifton E. French Regional Park	P35
Three Rivers Park District	Eagle Lake Regional Park	P36
Three Rivers Park District	Fish Lake Regional Park	P37
Three Rivers Park District	Lake Minnetonka Islands Regional Park	P38
Three Rivers Park District	Lake Minnetonka Regional Park	P39
Three Rivers Park District	Lake Sarah Regional Park	P40



Chapter Three: System Plan

Regional Park Implementing Agency	Regional Park	Map #
Three Rivers Park District	Coon Rapids Dam Regional Park/Mississippi Gateway Regional Park	P41
Three Rivers Park District/Minneapolis Park & Recreation Board	North Mississippi Regional Park	P20
Washington County	Cottage Grove Ravine Regional Park	P42
Washington County	Pine Point Regional Park	P43
Washington County	St. Croix Bluffs Regional Park	P44

Figure 3-2: Regional Parks Open to the Public (2018) 2020

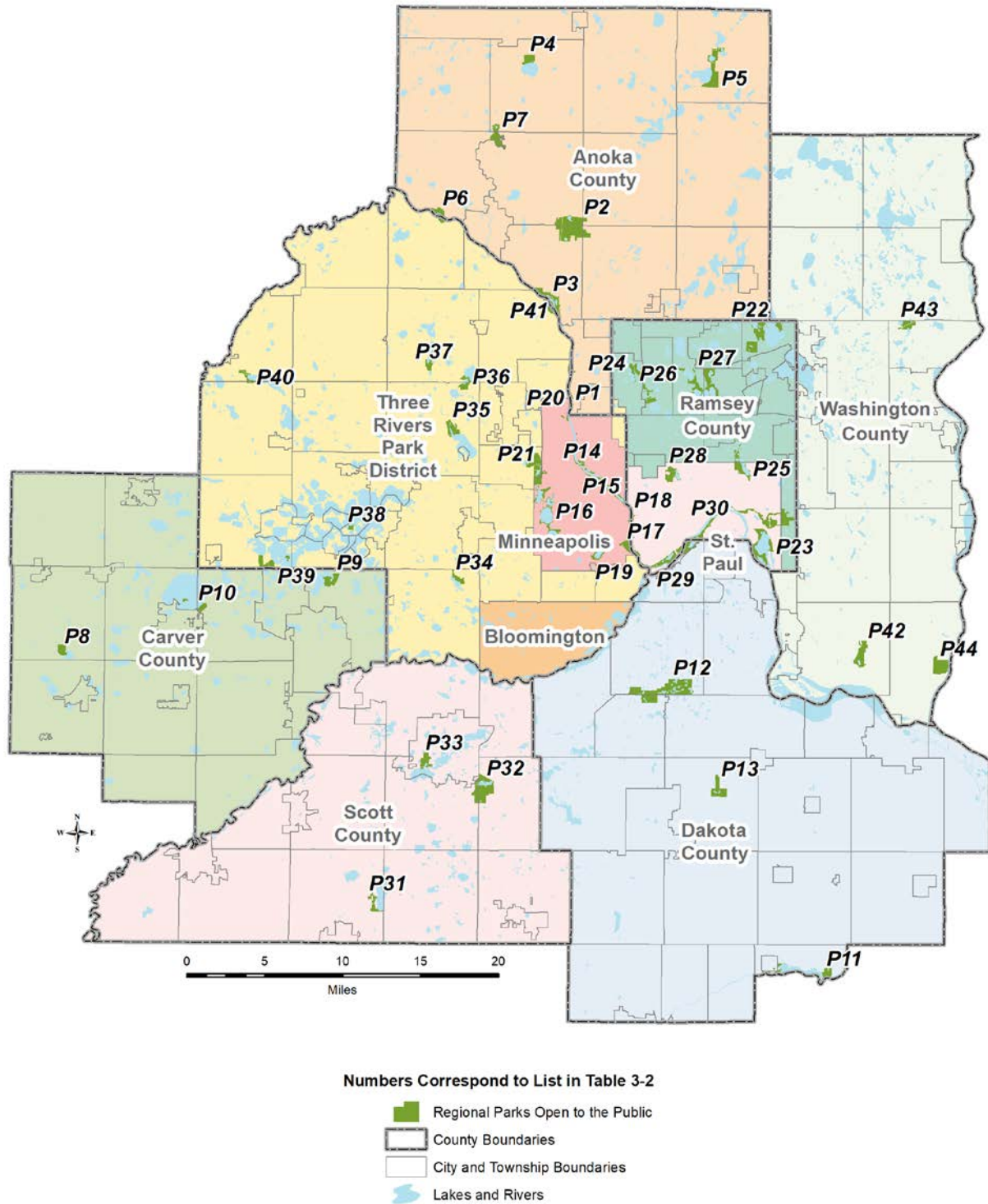

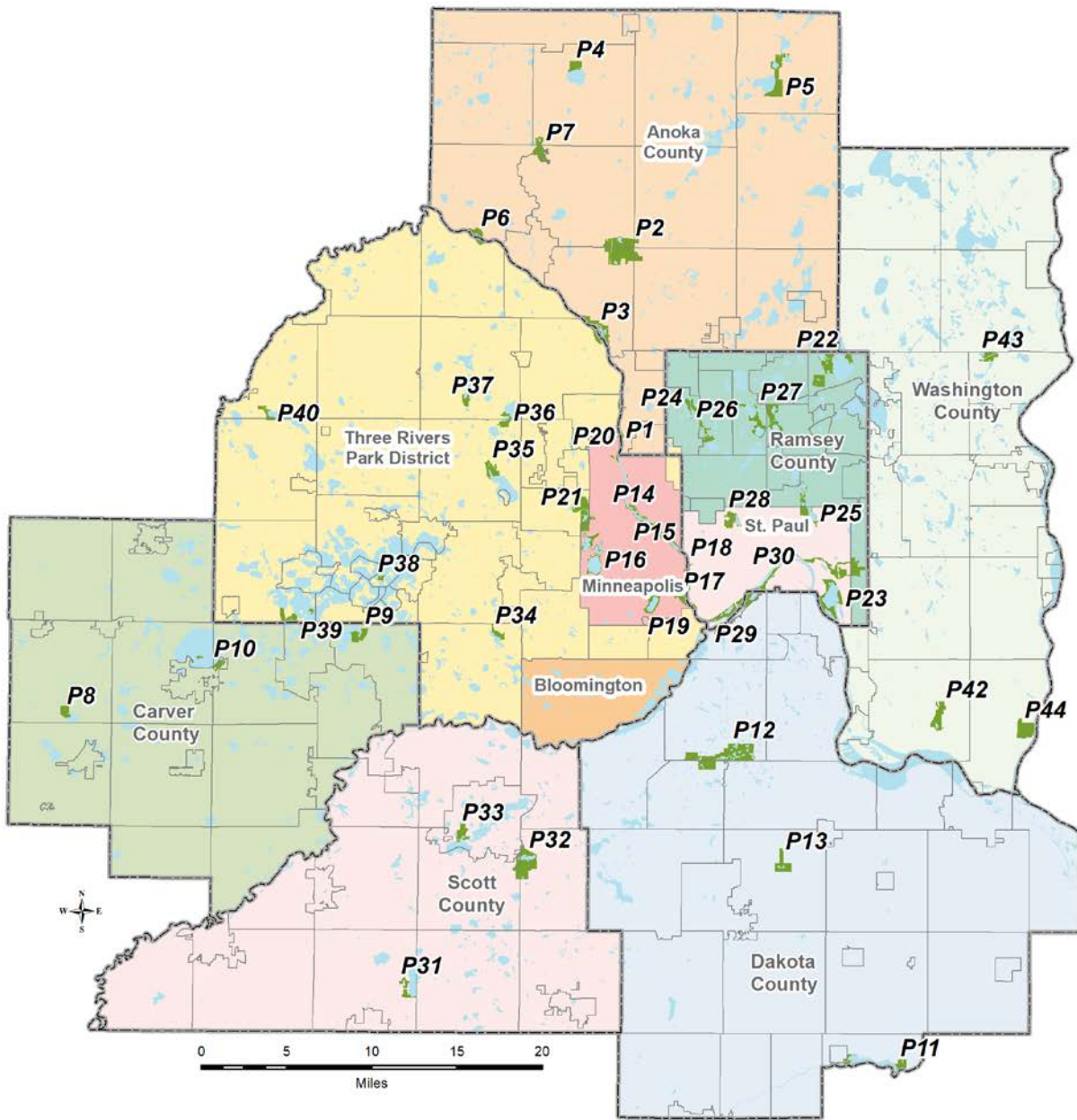

Numbers Correspond to List in Table 3-2

- Regional Parks Open to the Public
- County Boundaries
- City and Township Boundaries
- Lakes and Rivers

### Park Reserves

Park reserves, like regional parks, are expected to provide for a diversity of outdoor recreational activities. The major feature that distinguishes the park reserve from a regional park is that the park reserve is also intended to provide, protect, and manage representative areas of the original major landscape types in the metropolitan area and enable appreciation and enjoyment of the natural resources that influenced the region’s development.

Park reserves are substantially larger than regional parks because they ~~are to contain a diversity of natural resources with~~ require adequate space to protect and manage diverse natural resources and provide for ~~the~~ compatible outdoor activities. The minimum size for a park reserve is 1,000 acres, but larger park reserves are desirable. To establish and maintain an uncompromised sense of nature and protect high-quality natural resources, at least 80% of each park reserve should be managed as wild lands that protect the ecological functions of the native landscape. ~~This would permit up to~~ Up to 20% of a park reserve ~~to~~ may be developed for compatible recreational activities.

The eight regional landscape types that have been used in selecting areas for park reserves are:

- |                           |                          |
|---------------------------|--------------------------|
| Sand plains               | Lightly glaciated area   |
| St. Croix ground moraine  | Mississippi River Valley |
| Des Moines Ground Moraine | Minnesota River Valley   |
| Terminal moraine          | St. Croix River Valley   |

As of ~~2018~~2020, the Regional Parks System included 12 park reserves developed and open to the public, which are listed in Table 3-3 and shown in Figure 3-3.

*Table 3-3: Park Reserves Open to the Public (~~2018~~2020)*

Regional Park Implementing Agency	Park Reserves	Map #
Anoka County	Rice Creek Chain-of-Lakes Park Reserve	PR1
Bloomington/Three Rivers Park District	Hyland-Bush-Anderson Lakes Park Reserve	PR2
Dakota County	Miesville Ravine Park Reserve	PR3
Dakota County	Spring Lake Park Reserve	PR4
Scott County/Three Rivers Park District	Murphy-Hanrehan Park Reserve	PR5
Three Rivers Park District	Baker Park Reserve	PR6
Three Rivers Park District	Carver Park Reserve	PR7
Three Rivers Park District	Crow-Hassan Park Reserve	PR8
Three Rivers Park District	Elm Creek Park Reserve	PR9
Three Rivers Park District/Bloomington	Hyland-Bush-Anderson Lakes Park Reserve	PR2
Three Rivers Park District	Lake Rebecca Park Reserve	PR10

Chapter Three: System Plan

Three Rivers Park District/Scott County	Murphy-Hanrehan Park Reserve	PR5
Washington County	Big Marine Park Reserve	PR11
Washington County	Lake Elmo Park Reserve	PR12

Figure 3-3: Park Reserves Open to the Public (~~2018~~ 2020)

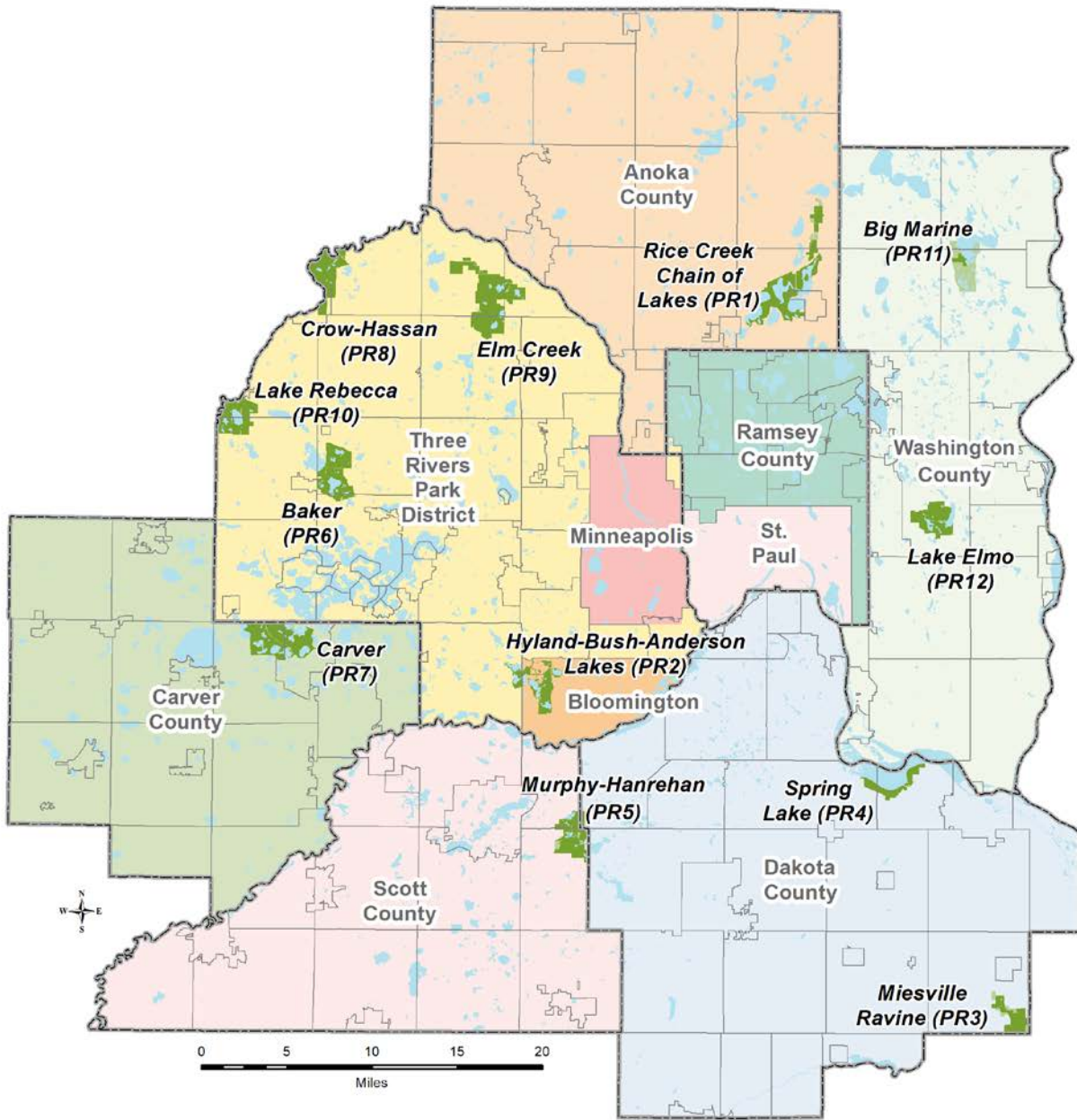

- Numbers Correspond to List in Table 3-3
- Park Reserves (Open to the Public)
  - Park Reserves (Not Open to the Public)
  - County Boundaries
  - City and Township Boundaries
  - Lakes and Rivers

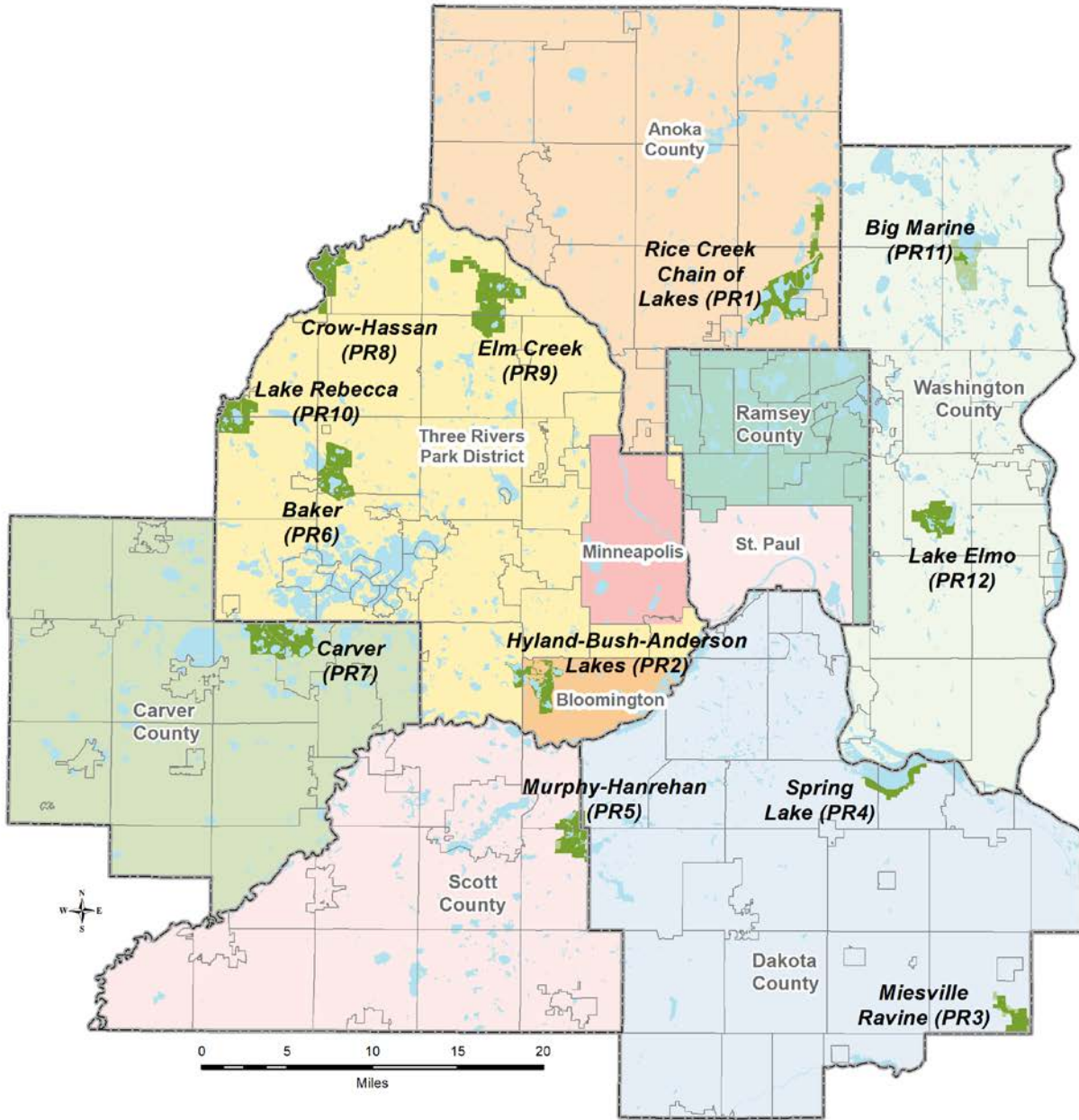

Numbers Correspond to List in Table 3-3

- Park Reserves (Open to the Public)
- Park Reserves (Not Open to the Public)
- County Boundaries
- City and Township Boundaries
- Lakes and Rivers

1 **Regional Trails**

2 Regional trail corridors provide recreational opportunities along linear pathways throughout the  
 3 metropolitan area. There are two broad types of regional trails: destination trails (also known as  
 4 greenway trails) and linking trails. Destination trails provide high-quality natural resource-based  
 5 experiences. They provide a scenic setting and a compelling sense of place. They often follow natural  
 6 or linear features that traverse areas of scenic appeal and/or historical, architectural, and  
 7 developmental interest. Linking trails are selected to pass through or provide connections among  
 8 components ~~in~~of the Regional Parks System. Regional parks and park reserves ~~perform the offer~~  
 9 important ~~function of~~services to the trail, including providing places for ~~picnicking and other fun~~  
 10 activities, parking, ~~comfort facilities~~restrooms, and ~~safed~~drinking water ~~supplies~~. Linking trails may also  
 11 connect to other local, state, and federal recreational facilities as well as other significant natural  
 12 resource areas ~~and population centers~~.

13 ~~Trails~~Regional trails also are selected for their ability to intersect with local trail networks, with the  
 14 regional trails functioning much like regional highways that interconnect with more local arterials and  
 15 local streets. Parts of the regional trail network, especially in the urban areas, may serve as commuting  
 16 routes for bicyclists in addition to serving recreational purposes. As the regional trail and transit  
 17 systems expand, opportunities to provide connections between these forms of travel should be  
 18 explored. People can ride the bus or light rail to access a regional trail, and conversely, people can use  
 19 regional trails to access transit.

20 Regional trails can also be developed as greenways, or linear parks, where the trail itself is a  
 21 destination. These greenways typically include wide corridors that provide opportunities for improving  
 22 wildlife habitat, protecting natural resources, and providing recreational opportunities.

23 The 2016 Visitor Study found that trail users are more likely to visit a regional trail alone than park  
 24 visitors are to visit a regional park alone (63% visit trails alone versus 45% visit parks alone). Trails had  
 25 a higher frequency of visits across seasons and significantly higher summer visits than parks, but less  
 26 time spent per visit.

27 As of ~~2018~~2020, there were ~~4955~~ regional trail corridors, with a total of ~~389415~~ miles open to the public,  
 28 listed in Table 3-4 and Figure 3-4. Many trails are constructed in phases, some as part of roadway  
 29 improvement projects or local development. Therefore, although a trail is listed as being open, some  
 30 portions of the trail corridor may be developed in the future and are not yet open to the public.

31 **Table 3-4: Regional Trails Open to the Public (20182020)**

Regional Park Implementing Agency	Regional Trails	Map #
Anoka County	Bunker Hills-Chain of Lakes Regional Trail	T1
Anoka County	Central Anoka Regional Trail	T2
Anoka County	Chain of Lakes-Otter Lake Regional Trail	T3
Anoka County	Coon Creek Regional Trail	T4
Anoka County	East Anoka County Regional Trail	T5



Introduction to the Policy and Strategy Framework of the Regional Parks System

Regional Park Implementing Agency	Regional Trails	Map #
Anoka County/Dakota County	Mississippi River Regional Trail	T6
Anoka County/Ramsey County	Rice Creek North Regional Trail	T7
Anoka County/Ramsey County	Rice Creek West Regional Trail	T8
Anoka County	Rum River Regional Trail	T9
Anoka County	Sugar Hills Regional Trail	T10
Bloomington/Three Rivers Park District	Nokomis-Minnesota River Regional Trail	T11
Carver County/Three Rivers Park District	Dakota Rail Regional Trail	T12
<u>Carver County</u>	<u>Highway 5 Regional Trail</u>	<u>T13</u>
Carver County/ <del>Scott County</del> /Three Rivers Park District	Minnesota River Bluffs LRT Regional Trail/Minnesota River Bluffs Regional Trail	<del>T13</del> <u>T14</u>
Carver County	Southwest Regional Trail	<del>T14</del> <u>T15</u>
Dakota County	Big Rivers Regional Trail	<del>T15</del> <u>T16</u>
Dakota County	Mendota-Lebanon Hills Greenway, Highway 62 Segment	<del>T16</del> <u>T17</u>
Dakota County	Minnesota River Greenway	<del>T17</del> <u>T18</u>
Dakota County/Anoka County	Mississippi River Regional Trail	T6
Dakota County	North Creek Greenway Regional Trail	<del>T18</del> <u>T19</u>
Dakota County	River to River Greenway	<del>T19</del> <u>T20</u>
Minneapolis Park & Recreation Board/Three Rivers Park District	Cedar Lake Regional Trail	<del>T20</del> <u>T21</u>
Minneapolis Park & Recreation Board	Columbia Parkway Regional Trail	<del>T21</del> <u>T22</u>
Minneapolis Park & Recreation Board	Kenilworth Regional Trail	<del>T22</del> <u>T23</u>
Minneapolis Park & Recreation Board/Three Rivers Park District	Luce Line Regional Trail	<del>T23</del> <u>T24</u>
Minneapolis Park & Recreation Board	Minnehaha Parkway Regional Trail	<del>T24</del> <u>T25</u>
Minneapolis Park & Recreation Board/Three Rivers Park District	Northeast Diagonal Regional Trail	<del>T25</del> <u>T26</u>
Minneapolis Park & Recreation Board	Ridgway Parkway Regional Trail	<del>T26</del> <u>T27</u>
Minneapolis Park and Recreation Board/Three Rivers Park District	Shingle Creek Regional Trail	<del>T27</del> <u>T28</u>
Minneapolis Park & Recreation Board	St. Anthony Parkway Regional Trail	<del>T28</del> <u>T29</u>
Minneapolis Park & Recreation Board	Victory Memorial Parkway Regional Trail	<del>T29</del> <u>T30</u>
Ramsey County	Birch Lake Regional Trail	<del>T30</del> <u>T31</u>
Ramsey County/Saint Paul	Bruce Vento Regional Trail (w/Vento Sanctuary)	<del>T31</del> <u>T32</u>
Ramsey County	Highway 96 Regional Trail	<del>T32</del> <u>T33</u>
Ramsey County/Washington County	Lake Links Regional Trail	<del>T33</del> <u>T34</u>

Introduction to the Policy and Strategy Framework of the Regional Parks System

Regional Park Implementing Agency	Regional Trails	Map #
Ramsey County/Anoka County	Rice Creek North Regional Trail	T7
Ramsey County/Anoka County	Rice Creek West Regional Trail	T8
Ramsey County/Saint Paul	Trout Brook Regional Trail	<del>T34</del> <del>T35</del>
Saint Paul/Ramsey County	Bruce Vento Regional Trail (w/Vento Sanctuary)	<del>T34</del> <del>T32</del>
<u>Saint Paul</u>	<u>Robert Piram Regional Trail</u>	<u>T36</u>
Saint Paul	Samuel Morgan Regional Trail	<del>T35</del> <del>T37</del>
Saint Paul/Ramsey County	Trout Brook Regional Trail	<del>T34</del> <del>T35</del>
<u>Scott County</u>	<u>Scott West Regional Trail (formerly Scott County Regional Trail)</u>	<u>T38</u>
<u>Scott County</u>	<u>Spring Lake Regional Trail</u>	<u>T39</u>
<del>Scott County/Three Rivers Park District/Carver County</del>	<del>Minnesota River Bluffs LRT Regional Trail/Minnesota River Bluffs Regional Trail</del>	<del>T13</del>
<del>Scott County</del>	<del>Scott County Regional Trail</del>	<del>T36</del>
<u>Three Rivers Park District</u>	<u>Baker-Carver Regional Trail</u>	<u>T40</u>
Three Rivers Park District	Bassett Creek Regional Trail	<del>T37</del> <del>T41</del>
Three Rivers Park District/Minneapolis Park and Recreation Board	Cedar Lake Regional Trail	<del>T20</del> <del>T21</del>
<u>Three Rivers Park District/Bloomington</u>	<u>CP Rail Regional Trail - Segment A</u>	<u>T42</u>
<u>Three Rivers Park District</u>	<u>Crow River Regional Trail</u>	<u>T43</u>
Three Rivers Park District	Crystal Lake Regional Trail	<del>T38</del> <del>T44</del>
Three Rivers Park District/Carver County	Dakota Rail Regional Trail	T12
Three Rivers Park District	Lake Independence Regional Trail	<del>T39</del> <del>T45</del>
Three Rivers Park District	Lake Minnetonka LRT Regional Trail	<del>T40</del> <del>T46</del>
Three Rivers Park District/Minneapolis Park and Recreation Board	Luce Line Regional Trail	<del>T23</del> <del>T24</del>
Three Rivers Park District	Medicine Lake Regional Trail	<del>T41</del> <del>T47</del>
Three Rivers Park District/Carver County/ <del>Scott County</del>	<del>Minnesota River Bluffs LRT Regional Trail/Minnesota River Bluffs Regional Trail</del>	<del>T13</del> <del>T14</del>
Three Rivers Park District	Nine Mile Creek Regional Trail	<del>T42</del> <del>T48</del>
Three Rivers Park District/Bloomington	Nokomis-Minnesota River Regional Trail	T11
Three Rivers Park District	North Cedar Lake Regional Trail	<del>T43</del> <del>T49</del>
Three Rivers Park District/Minneapolis Park and Recreation Board	Northeast Diagonal Regional Trail	<del>T25</del> <del>T26</del>

Introduction to the Policy and Strategy Framework of the Regional Parks System

Regional Park Implementing Agency	Regional Trails	Map #
Three Rivers Park District	Rush Creek Regional Trail	<del>T44</del> <u>T50</u>
Three Rivers Park District/Minneapolis Park and Recreation Board	Shingle Creek Regional Trail	<del>T27</del> <u>T28</u>
Three Rivers Park District	Twin Lakes Regional Trail	<del>T45</del> <u>T51</u>
Three Rivers Park District	West Mississippi River Regional Trail	<del>T46</del> <u>T52</u>
Washington County	Central Greenway Regional Trail – South <del>Segment</del> and Central Lake Elmo Segments	<del>T47</del> <u>T53</u>
Washington County	Hardwood Creek Regional Trail	<del>T48</del> <u>T54</u>
Washington County/Ramsey County	Lake Links Regional Trail	<del>T33</del> <u>T34</u>
Washington County	Point Douglas Regional Trail	<del>T49</del> <u>T55</u>

1

1 *Figure 3-4: Regional Trails Open to the Public (2018)2020)*

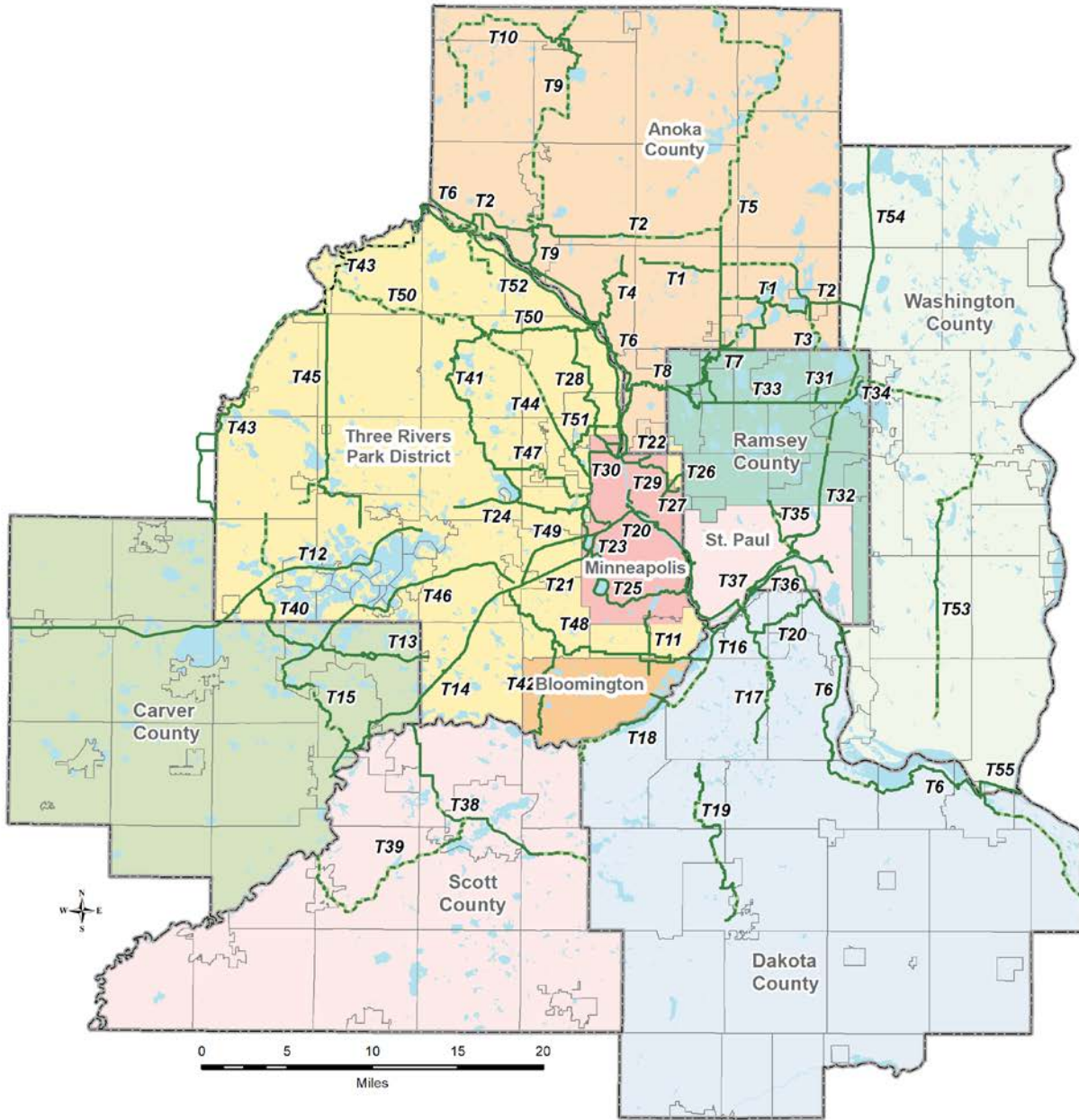

Numbers Correspond to Regional Trails Listed in Table 3-4

- Regional Trails (Open to the Public)
- - - Regional Trails (Not Open to the Public)
- ▭ County Boundaries
- ▭ City and Township Boundaries
- ▭ Lakes and Rivers

2

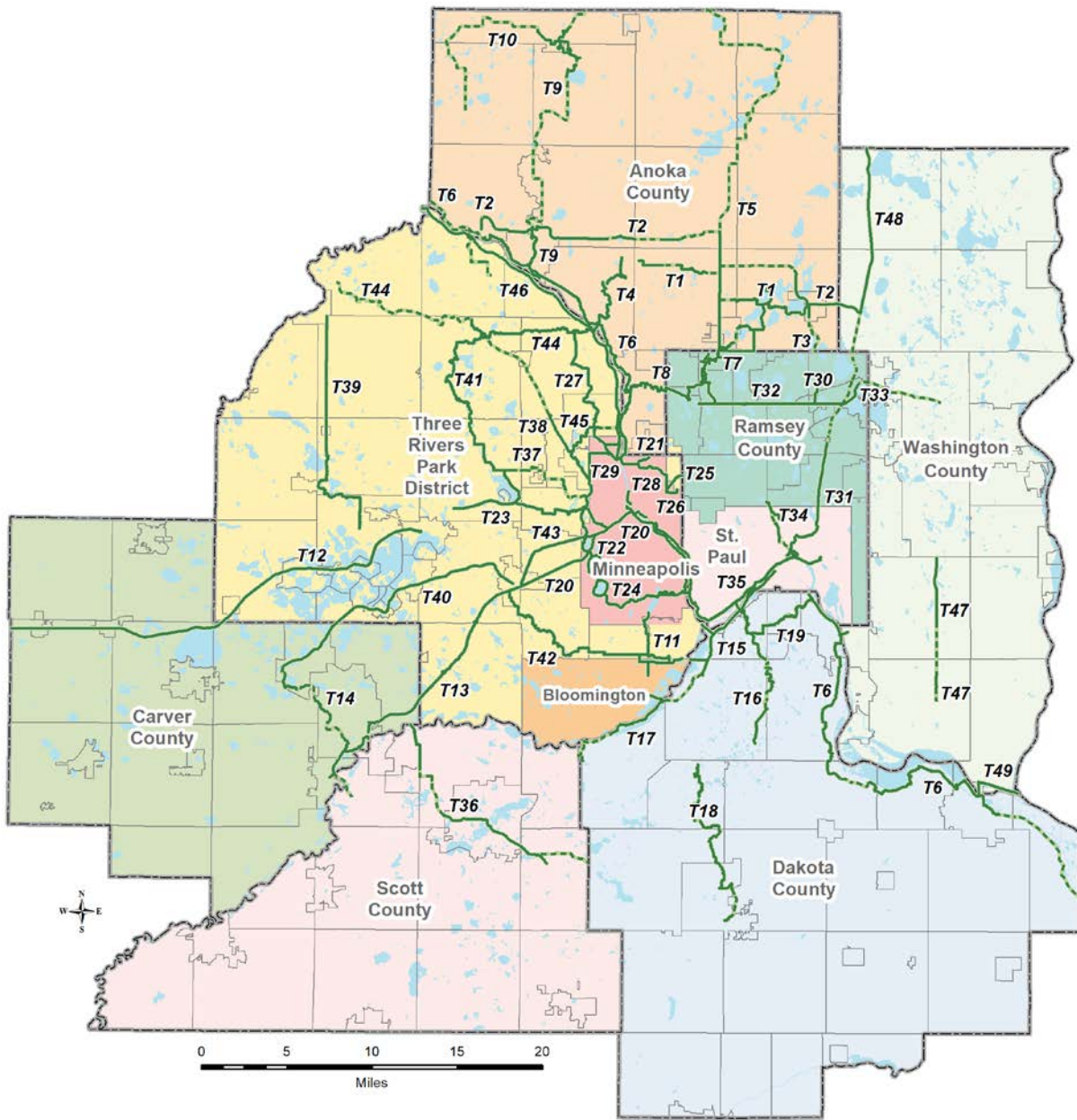

Numbers Correspond to Regional Trails Listed in Table 3-4

- Regional Trails (Open to the Public)
- - - Regional Trails (Not Open to the Public)
- ▭ County Boundaries
- ▭ City and Township Boundaries
- ☪ Lakes and Rivers

1  
2

1 **Special Recreation Features**

2 Special recreation features, which are called for in state legislation (Minnesota Statutes, section  
 3 473.121, subd. 14), are defined as Regional Parks System opportunities not generally found in ~~the~~  
 4 parks, ~~the~~ park reserves or ~~the~~ trail corridors. Special recreational features often require a unique  
 5 managing or programming effort on the part of the regional park implementing agency.

6 There are eight special recreation features developed and open to the public: (Table 3-5).

7 Table 3-5: Special Recreation Features Open to the Public

Regional Park Implementing Agency	Special Recreation Feature	Map #
Saint Paul	Como Park Zoo	SR1
Saint Paul	Marjorie McNeely Conservatory	SR2
Three Rivers Park District	Gale Woods Farm	SR3
Three Rivers Park District	Kingswood	SR4
Three Rivers Park District	Noerenberg Gardens	SR5
Three Rivers Park District	Silverwood	SR6
Three Rivers Park District	The Landing	SR7
Washington County	Square Lake	SR8

8

9 The Como Park Zoo and Marjorie McNeely Conservatory are managed within Como Regional Park.  
 10 Gale Woods Farm provides opportunities for visitors to learn about agriculture, food production, and  
 11 land stewardship. Kingswood provides nature-based service-learning programs to preserve the unique  
 12 and significant natural resources of the site. The Landing provides a historical representation of life in a  
 13 river town in the 1800s. Noerenberg Gardens was given to Three Rivers Park District with the  
 14 understanding that it was a unique and regional-level attraction with stunning floral gardens. Silverwood  
 15 integrates arts, environmental education, and gardens to serve as a center for arts and the  
 16 environment. Square Lake provides beach and boat access to one of the clearest lakes in the  
 17 metropolitan area and attracts scuba divers from across the region.

18 New special recreation features need to be complementary to the rest of the Regional Parks System  
 19 and not be a financial burden to the system. Special recreation features are highlighted in Figure 3-5.

1 *Figure 3-5: Special Recreation Features Open to the Public (2018) 2020*

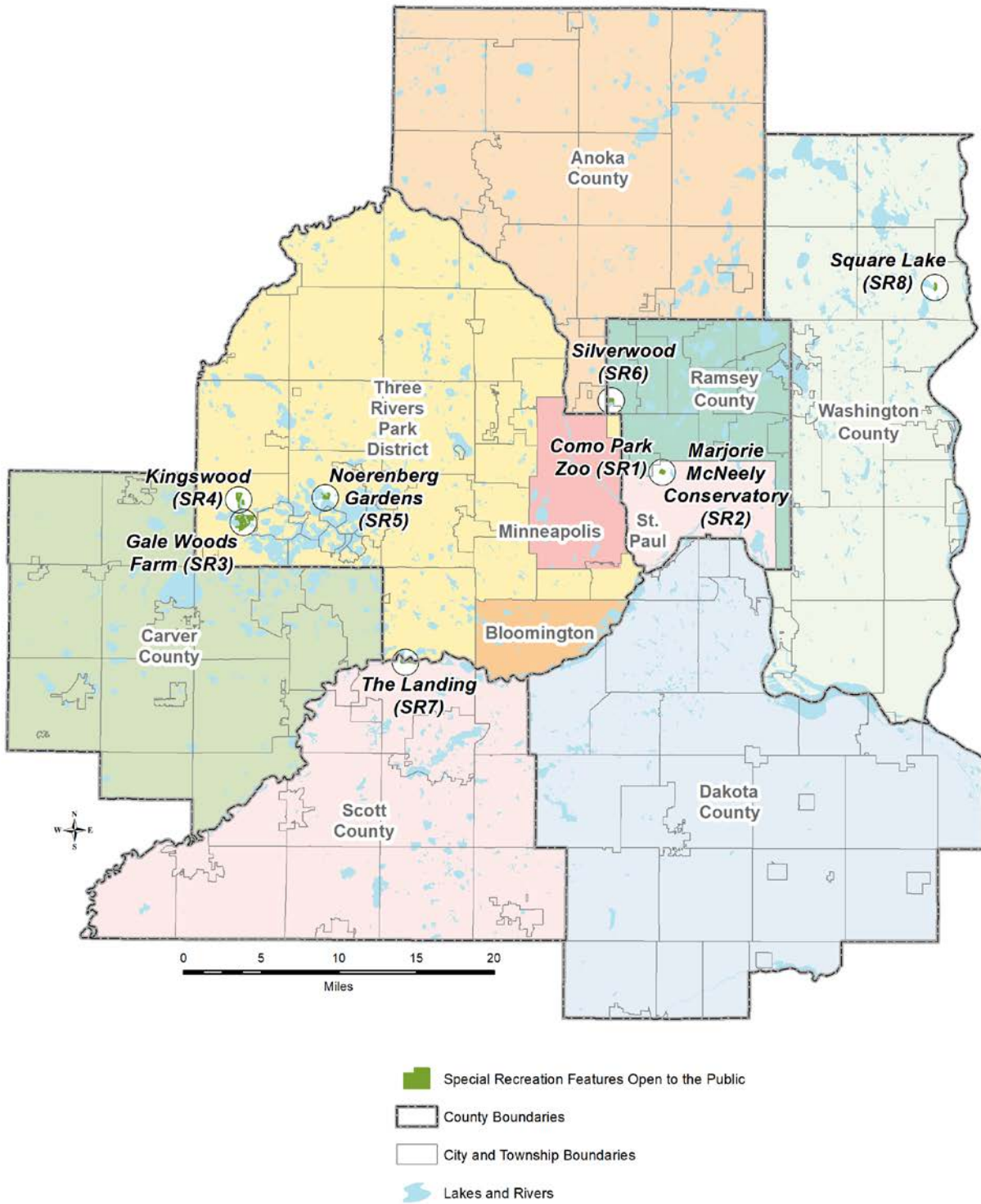

2

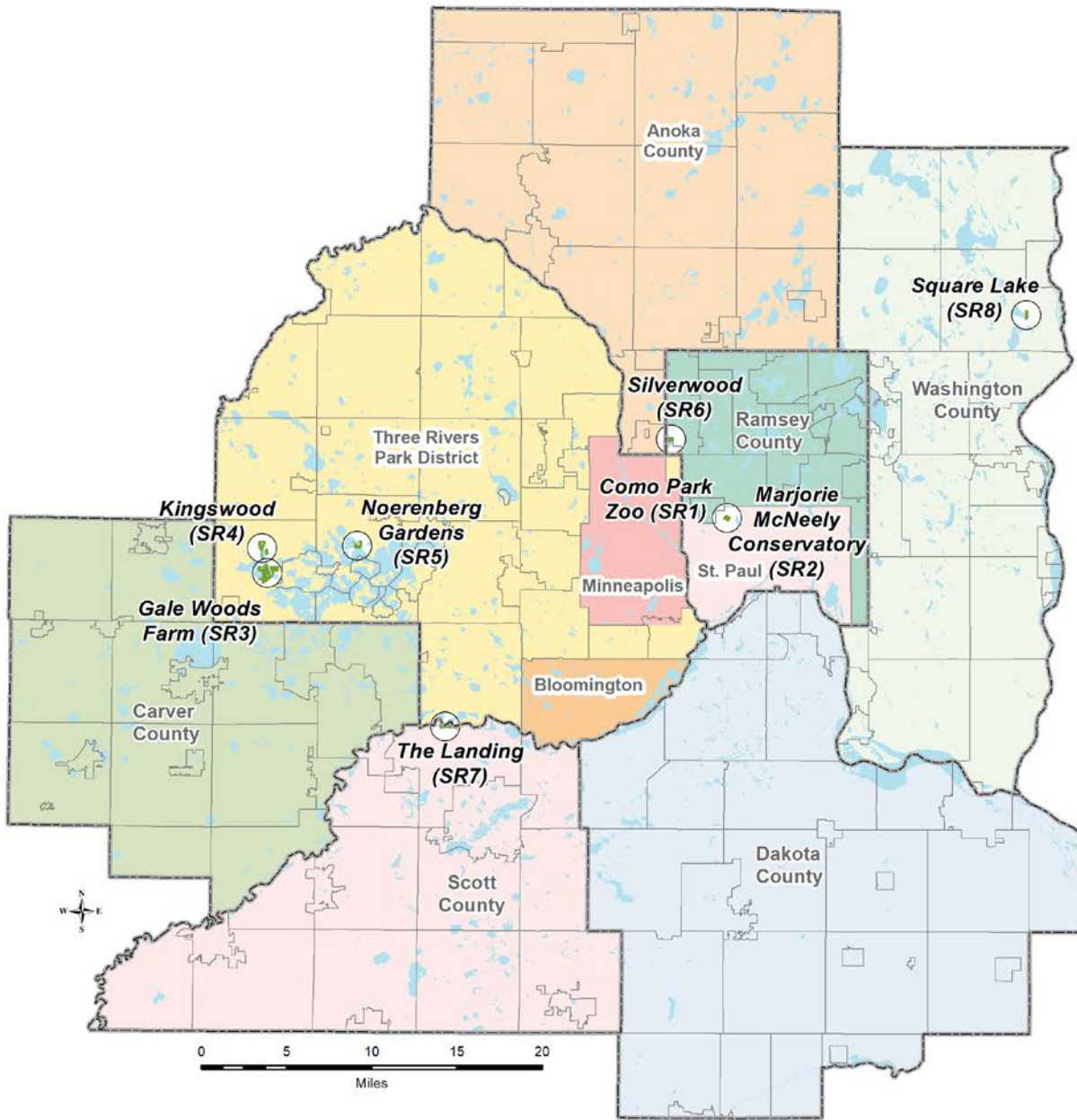

Numbers Correspond to List in Table 3-5

- Special Recreation Features Open to the Public
- County Boundaries
- City and Township Boundaries
- Lakes and Rivers



1 *Regional Parks System Plan*

2 There are six components that make up the System Plan, which all together comprise the vision for the  
3 Regional Parks System in 2040:

- 4 • Existing Regional Parks System facilities
- 5 • Planned Regional Parks System facilities that are not yet open to the public
- 6 • Regional Parks System boundary adjustments
- 7 • Regional Park search areas
- 8 • Regional Trail search corridors
- 9 • 2040 system additions

10 **Existing Regional Parks System Facilities**

11 As described in the previous section, the Regional Parks System as of ~~2018~~2020 includes 44 regional  
12 parks, 12 park reserves, ~~4955~~ regional trails, and 8 special recreation features that are open for public  
13 use. These Regional Parks System facilities have a total land area of about 54,~~370~~465 acres that have  
14 been acquired by the regional park implementing agencies, with ~~4,5413,441~~ acres of inholdings within  
15 the boundaries of these parks and trails that have not yet been acquired. Figure 3-6 shows the  
16 Regional Parks System facilities that are open to the public as of ~~2018~~2020.

1 *Figure 3-6: Existing Regional Parks System Facilities (2018) 2020*

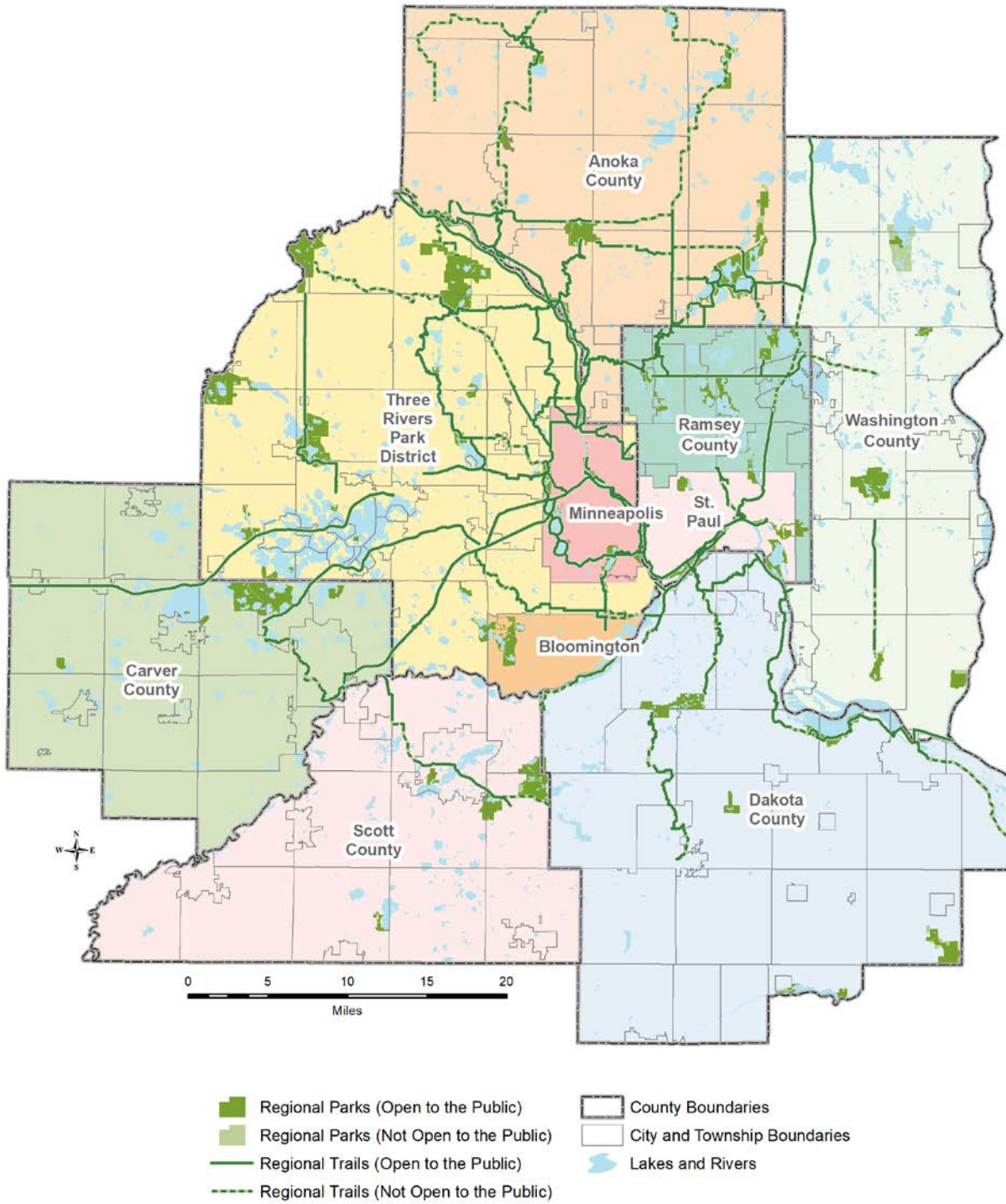

2

Introduction to the Policy and Strategy Framework of the Regional Parks System

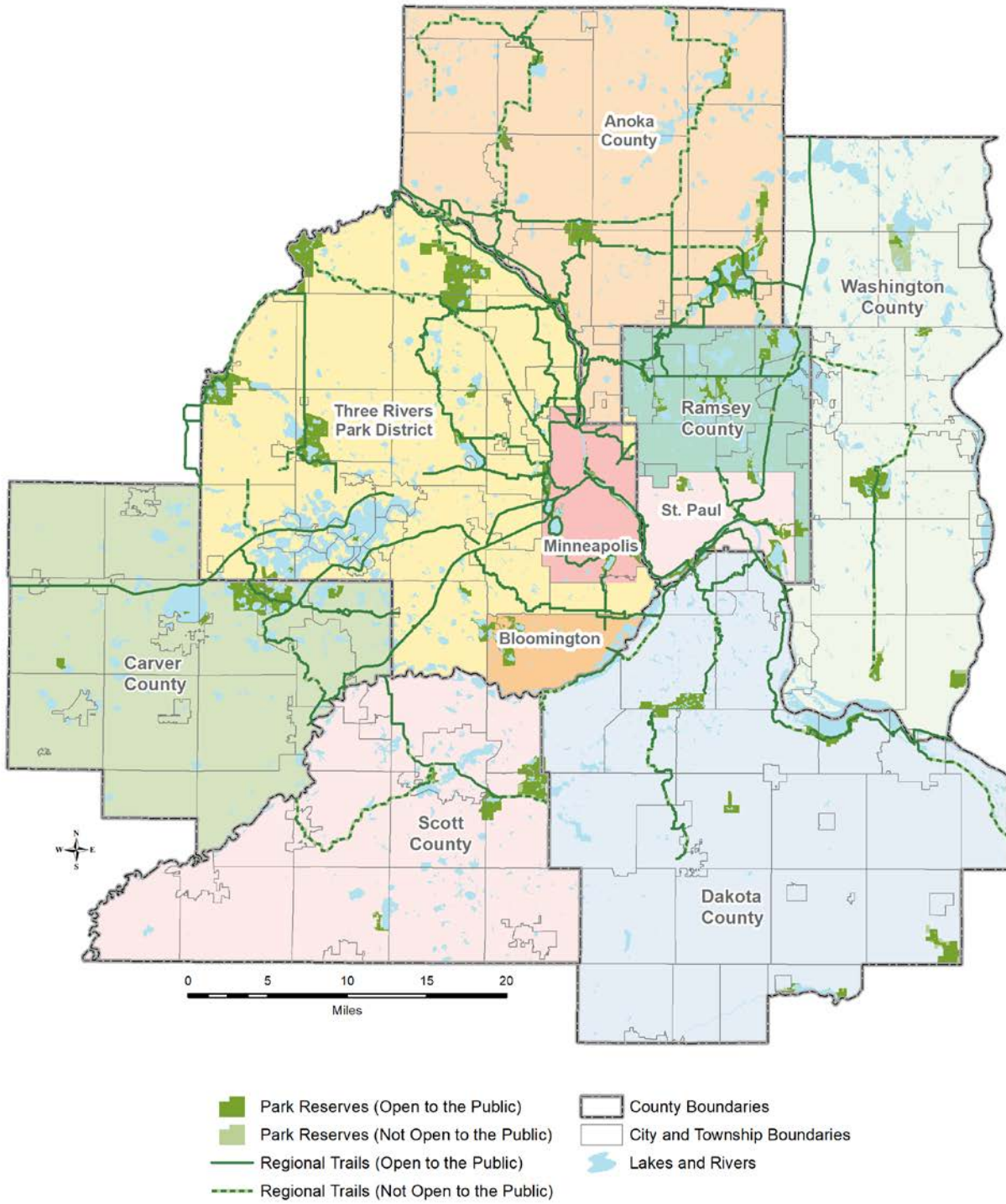

1

2

1 **Planned Regional Parks System Facilities**

2 In addition to the facilities that are open to the public, there are two regional parks and one park reserve  
 3 that have Council-approved master plans, but have not yet been developed. These facilities are listed  
 4 in Table 3-56 and shown in Figure 3-7. Approximately 1,414,151.3 acres have been acquired for these  
 5 three planned Regional Parks System facilities, with an additional 3,529,393 acres to be acquired in the  
 6 future.

7 *Table 3-56: Planned Regional Parks and Park Reserves Not Open to the Public*

Regional Park Implementing Agency	Regional Park	Map #
Scott County	Doyle-Kennefick Regional Park	PP1
Washington County	Grey Cloud Island Regional Park	PP2
Regional Park Implementing Agency	Park Reserve	Map #
Scott County	Blakeley Bluffs Park Reserve	PPR3

8 ~~Ten~~Eight regional trails, totaling 44,680 miles, have Council-approved master plans, but are not yet  
 9 developed or open to the public, as listed in Table 3-67 and shown in Figure 3-7.

10 *Table 3-67: Planned Regional Trails Not Open to the Public*

Regional Park Implementing Agency	Regional Park or Regional Trail	Trail Mileage	Map #
<del>Carver County</del>	<del>Highway 5 Regional Trail</del>	<del>8.9</del>	<del>PT1</del>
Dakota County	Lake Marion Greenway Regional Trail	20	<del>PT2</del> <u>PT1</u>
Dakota County	Rich Valley Greenway Regional Trail	5	<del>PT3</del> <u>PT2</u>
Dakota County	Rosemount Greenway Regional Trail	13	<del>PT4</del> <u>PT3</u>
Dakota County	Vermillion Highlands Greenway Regional Trail	13	<del>PT5</del> <u>PT4</u>
<del>Saint Paul</del>	<del>Robert Piram Regional Trail</del>	<del>3.4</del>	<del>PT6</del>
<del>Scott County</del>	<del>Spring Lake Regional Trail</del>	<del>12.5</del>	<del>PT7</del>
<del>Dakota County</del>	<del>Vermillion River Greenway Regional Trail</del>	<del>5.35</del>	<del>PT5</del>
<del>Three Rivers Park District</del>	<del>Baker-Carver Regional Trail</del>	<del>11.4</del>	<del>PT8</del>
<u>Minneapolis Park and Recreation Board</u>	<u>Grand Rounds Missing Link Regional Trail</u>	<u>5</u>	<u>PT6</u>

Introduction to the Policy and Strategy Framework of the Regional Parks System

Regional Park Implementing Agency	Regional Park or Regional Trail	Trail Mileage	Map #
<del>Three Rivers Park District</del>	<del>Crow River Regional Trail</del>	<del>11.6</del>	<del>PT9</del>
<u>Scott County</u>	<u>Minnesota River Bluffs Extension and Scott County Connection Regional Trail</u>	<u>2</u>	<u>PT7</u>
Washington County	St. Croix Valley Regional Trail	17.4	<del>PT10</del> <u>PT8</u>

1 *Figure 3-7: Planned Regional Parks and Trails Not Yet Open to the Public*

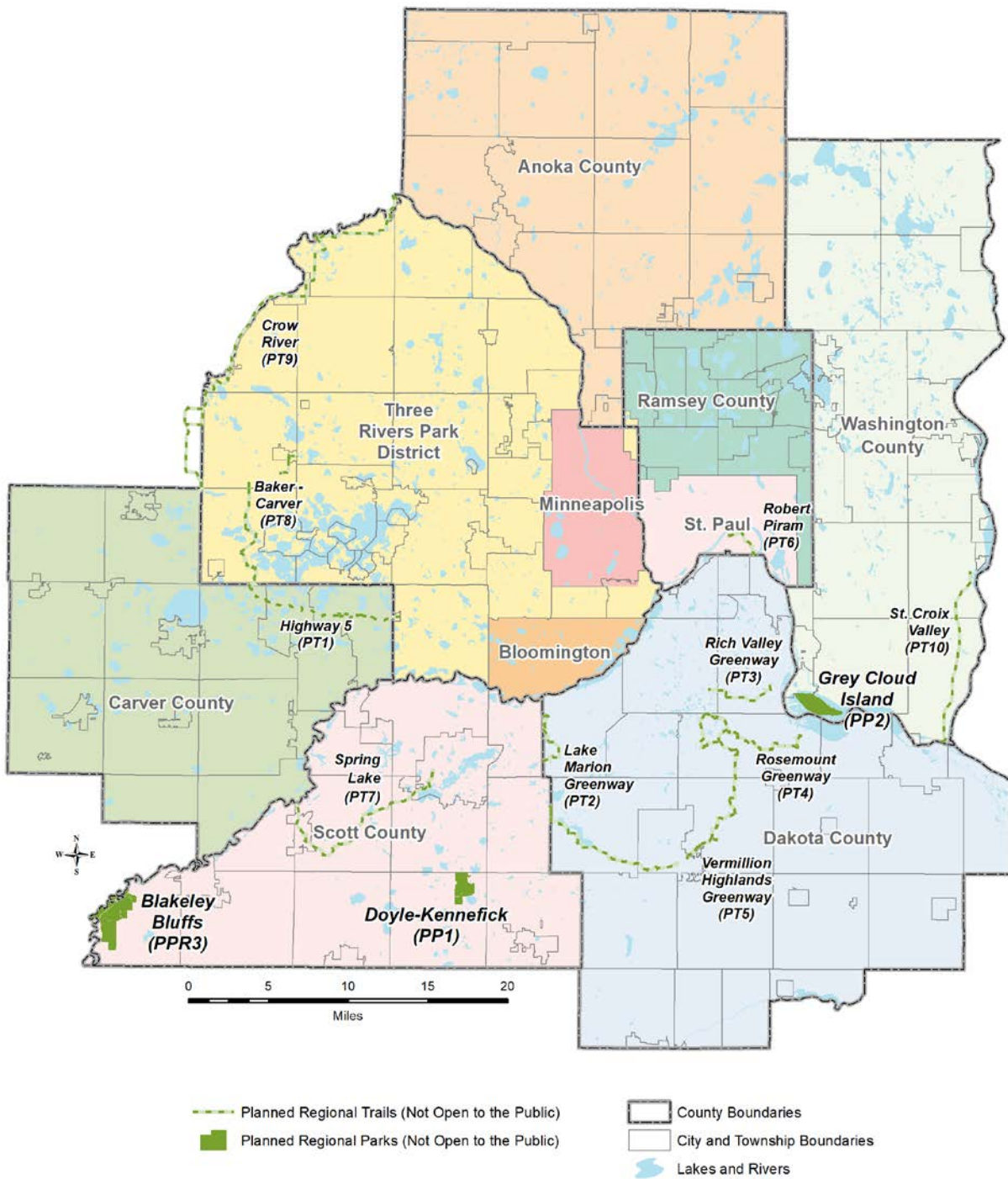

2

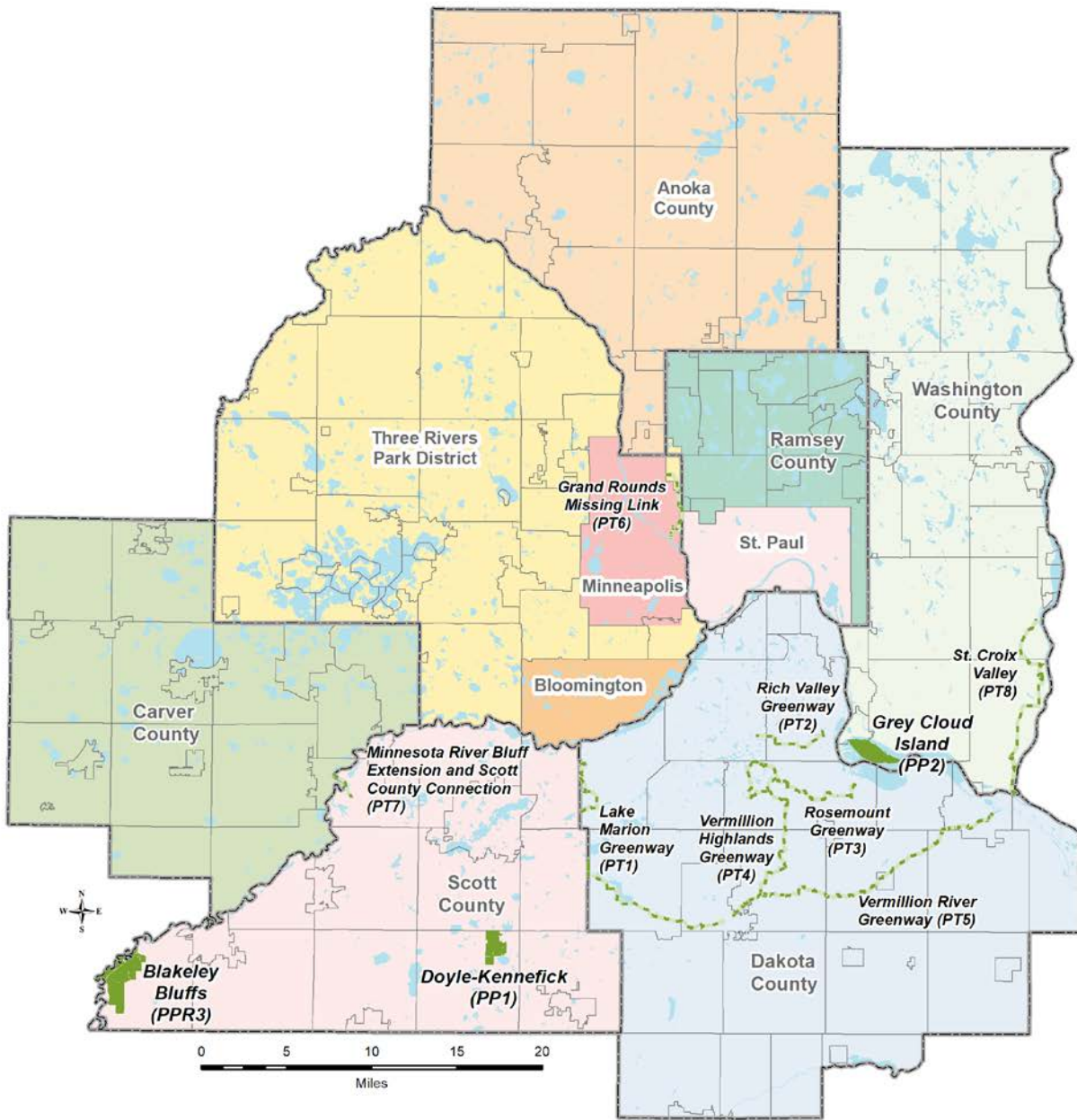

Numbers Correspond to List in Tables 3-6 and 3-7

- Planned Regional Trails (Not Open to the Public)
- Planned Regional Parks (Not Open to the Public)
- County Boundaries
- City and Township Boundaries
- ~ Lakes and Rivers

1  
2

1 **Regional Park Boundary Adjustments**

2 The 2040 Regional Parks Policy Plan recommends master plan boundary adjustments for ~~one~~three  
 3 regional parks, one park reserve, and one special recreation feature, to protect high-quality natural  
 4 resources and provide recreational opportunities.

5 The proposed boundary ~~adjustment is~~adjustments are included in the 2040 System Plan and described  
 6 in Table 3-7.8 and Figure 3-8. These boundary adjustments have been designated part of the regional  
 7 system through the system additions process undertaken in the year 2020. In future updates to the  
 8 system plan, this section will be reserved for major boundary adjustments, as described in Chapter 5,  
 9 Strategy 1, Boundary Adjustments.

10 **Table 3-7.8: Regional Park Master Plan Boundary Adjustments**

Regional Park Implementing Agency	Regional Parks System Unit	Estimated Acreage	Description	Map #
Carver County	Baylor Regional Park	100	Acquire approximately 100 acres of land adjacent to Eagle Lake, including lakeshore	BA1
<u>Ramsey County</u>	<u>Battle Creek Regional Park</u>	<u>265</u>	<u>Expansion areas will provide a more diverse range and protection of natural resources</u>	<u>BA2</u>
<u>Three Rivers Park District</u>	<u>Crow-Hassan Park Reserve</u>	<u>180</u>	<u>The additional acreage will provide protection and public access along the Crow River.</u>	<u>BA3</u>
<u>Three Rivers Park District</u>	<u>Gale Woods Special Recreation Feature</u>	<u>33</u>	<u>Additional acreage is needed for natural resource protection and management</u>	<u>BA4</u>
<u>Washington County</u>	<u>Pine Point Regional Park</u>	<u>170</u>	<u>The additional acreage will protect and enhance important natural resources found in the park.</u>	<u>BA5</u>

11 **Regional Park Search Areas**

12 ~~Three~~Seven regional park search areas, totaling approximately 3,~~200~~776 acres, are described in Table  
 13 3-89. Figure 3-8 shows a map of the regional park boundary adjustment and regional park search  
 14 areas.



1 **Table 3-89: Regional Park Search Areas**

Regional Park Implementing Agency	Regional Park Search Area	Estimated Acreage	Description	Map #
<u>Anoka County</u>	<u>Coon Lake County Park</u>	<u>190</u>	<u>Park amenities on Anoka County's largest lake, Coon Lake, a 1500-acre recreation and fishing lake</u>	<u>PSA1</u>
Anoka County	Northwest Anoka County Regional Park Search Area	2,500	Very high-quality natural resource area unique in Anoka County.	<u>PSA2PSA4</u>
<u>Anoka County</u>	<u>Rum River Park</u>	<u>Additional acres 86</u>	<u>Three parks connected by the Rum River, a Wild and Scenic River</u>	<u>PSA3</u>
Carver County	Miller Lake Regional Park Search Area	200	Very attractive lake resource and appropriate setting for a regional park	<u>PSA4PSA2</u>
Carver County	Minnesota Bluffs and Ravines Regional Park Search Area	500	Large areas of regionally significant natural resources, excellent recreation potential.	<u>PSA5PSA3</u>
<u>Three Rivers Park District</u>	<u>Minnetonka/Minnehaha Creek</u>	<u>100</u>	<u>A linear, creek-based regional park/greenway along the Minnehaha Creek corridor within Hennepin County.</u>	<u>PSA6</u>
<u>Three Rivers Park District</u>	<u>Rogers-Corcoran</u>	<u>200</u>	<u>Rich in wetlands, rolling hills and scenic vistas</u>	<u>PSA7</u>

2

3

4 **Special Recreation Feature Search Area**

5 One special recreation feature bridging facility search area, spanning 11-cities, is described in Table 3-  
 6 10. Figure 3-8 shows a map of the regional park boundary adjustment, regional park search areas, and  
 7 special recreation feature bridging facility search areas.

1 Table 3-10: Special Recreation Feature Search Area

<u>Regional Park Implementing Agency</u>	<u>Special Recreation Feature Search Area</u>	<u>Description</u>	<u>Map #</u>
<u>Three Rivers Park District</u>	<u>First-Ring Cities Bridging Facility</u>	<u>A set of several unique proposed bridging facilities spread across the cities</u>	<u>SPF1</u>

2

1

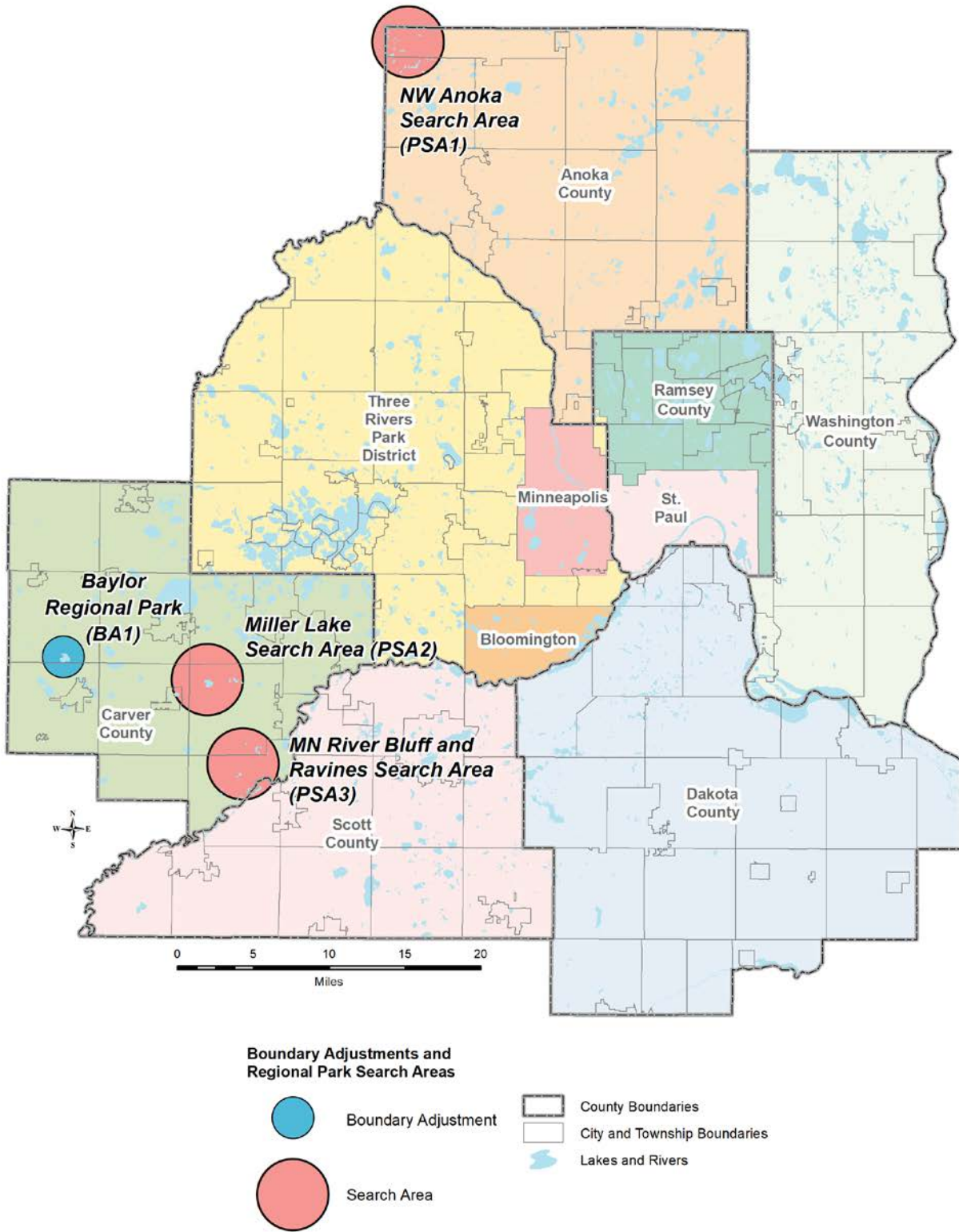

2

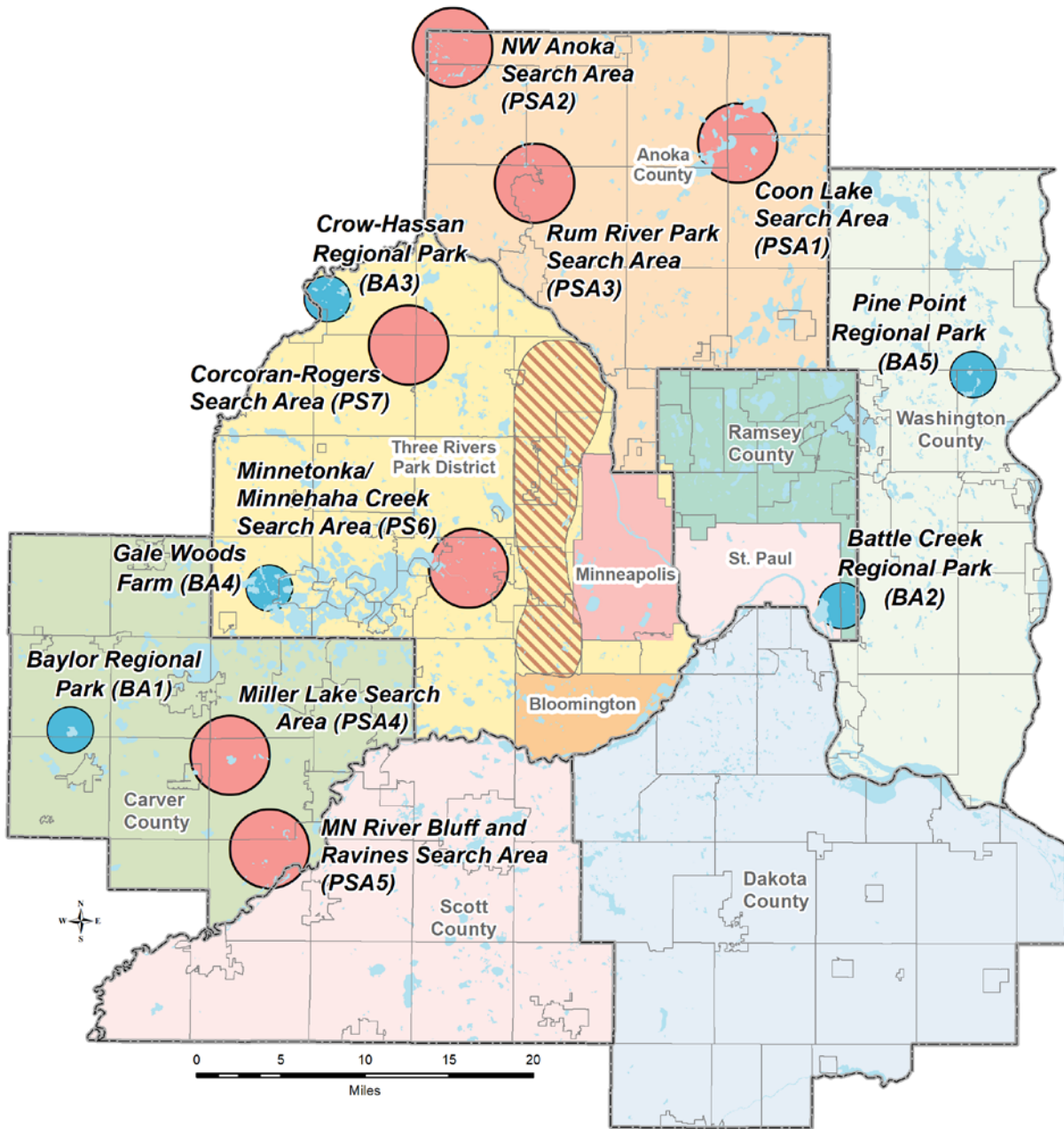

Numbers Correspond to List in Table 3-8, 3-9, and 3-10

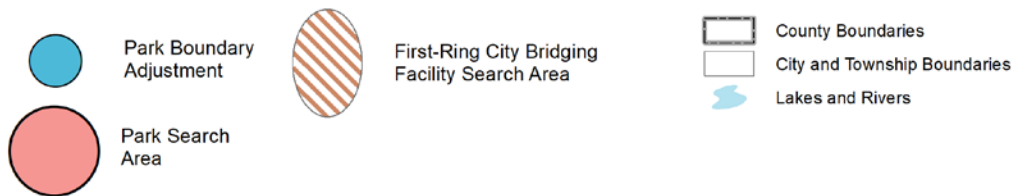

1 **Regional Trail Search Corridors**

2 There are 4553 proposed regional trails without Council-approved master plans that identify the trail  
 3 alignments. Many of these trails have been considered part of the Regional Parks System for several  
 4 years and were mapped in previous Regional Parks Policy Plans as proposed trails showing a tentative  
 5 alignment. Since alignments for these trails have not yet been approved by the Council as part of a  
 6 master plan and are therefore not eligible for Regional Parks System funding for acquisition and  
 7 development, they are being shown as regional trail search corridors. The estimated mileage of these  
 8 regional trail search corridors is 525588 miles. Regional park implementing agencies are encouraged to  
 9 prepare master plans for these trails. The regional trail search corridors are listed in Table 3-911 and  
 10 shown in Figure 3-9.

11 *Table 3-911: Regional Trail Search Corridors*

Regional Park Implementing Agency	Regional Trail Search Corridor	Est. Miles	Map #
Anoka County	North Anoka County	30	TSC1
<del>Bloomington/Three Rivers Park District</del>	<del>CP Rail</del>	<del>5</del>	<del>TSC2</del>
Bloomington/Three Rivers Park District	Progressive Rail	9	<del>TSC2</del> <del>TSC3</del>
<del>Carver County</del>	<del>County Road 10</del>	<del>19</del>	<del>TSC3</del>
<del>Carver County</del>	<del>County Road 10</del>	<del>19</del>	<del>TSC4</del>
<del>Carver County</del>	<del>County Road 61</del>	<del>1</del>	<del>TSC4</del>
<del>Carver County</del>	<del>County Road 64</del>	<del>4</del>	<del>TSC5</del>
<del>Carver County</del>	<del>Highway 11</del>	<del>4</del>	<del>TSC5</del>
Carver County	Highway 41	3	TSC6
Carver County/Three Rivers Park District	Highway 101	<u>24.8</u>	TSC7
Carver County	Lake Waconia	6	TSC8
Carver County	Lake Waconia-Carver	17	TSC9
Carver County	Minnesota River Bluffs LRT Extension	6	TSC10
Carver County	Twin Cities & Western	25	TSC11
Carver County	Western Carver County	17	TSC12
Dakota County	Chub Creek Greenway	20	TSC13
Dakota County	Lebanon Hills-Big Rivers Greenway	7	TSC14

Introduction to the Policy and Strategy Framework of the Regional Parks System

Regional Park Implementing Agency	Regional Trail Search Corridor	Est. Miles	Map #
Dakota County	Lebanon Hills-Lake Marion Greenway	7	TSC15
<del>Dakota County</del>	<del>Vermillion River Greenway</del>	<del>17</del>	<del>TSC16</del>
<del>Minneapolis Park &amp; Recreation Board</del>	<del>Grand Rounds Missing Link</del>	4	<del>TSC16</del> TSC17
<del>Minneapolis Park &amp; Recreation Board</del>	<del>Midtown Greenway</del>	<del>6</del>	<del>TSC16</del>
Ramsey County/Washington County	Afton Bluffs	3	<del>TSC17</del> TSC18
Ramsey County/Saint Paul	Lexington Avenue/Parkway	9	<del>TSC18</del> TSC19
Ramsey County	St. Anthony RR Spur	10	<del>TSC19</del> TSC20
Ramsey County	Trout Brook Extension	4	<del>TSC20</del> TSC21
Saint Paul	Como-Phalen (Wheelock Parkway)	6	<del>TSC21</del> TSC22
<del>Saint Paul</del>	<del>Grand Round - Lake Elmo Park Reserve</del>	<del>6.8</del>	<del>TSC22</del>
<del>Saint Paul</del>	<del>Hidden Falls Regional Park to Samuel Morgan Regional Trail / "Ford Spur"</del>	<del>4.7</del>	<del>TSC23</del>
Saint Paul	Johnson Parkway	2	<del>TSC24</del> TSC23
Saint Paul/Ramsey County	Lexington Avenue/Parkway	6	<del>TSC18</del> TSC19
<del>Saint Paul</del>	<del>Mississippi-Como</del>	<del>4</del>	<del>TSC25</del>
Saint Paul	<del>Mississippi Gorge Regional Park (Saint Paul) to Samuel Morgan Regional Trail / Midtown Greenway Extension</del> <del>Mississippi-Como</del>	<del>45.7</del>	<del>TSC26</del> TSC24
Saint Paul	Point Douglas (Bruce Vento-Washington Co)	4	<del>TSC27</del> TSC25
Saint Paul	Summit Avenue	1	<del>TSC28</del> TSC26
Scott County	Big Rivers Extension	5	<del>TSC29</del> TSC27
<del>Scott County</del>	<del>Cedar Lake Farm to New Prague</del>	<del>6</del>	<del>TSC30</del>
Scott County	Elko New Market-Blakeley-Doyle Kenefick	32	<del>TSC31</del> TSC28

Introduction to the Policy and Strategy Framework of the Regional Parks System

Regional Park Implementing Agency	Regional Trail Search Corridor	Est. Miles	Map #
Scott County	Elko New Market-Doyle Kennefick	5	<a href="#">TSC32</a> <a href="#">TSC29</a>
<a href="#">Scott County</a>	<a href="#">Lake Marion to Scott West</a>	<a href="#">6</a>	<a href="#">TSC33</a>
Scott County	Louisville	5	<a href="#">TSC34</a> <a href="#">TSC30</a>
Scott County	Prior Lake Outlet	6	<a href="#">TSC35</a> <a href="#">TSC31</a>
Scott County	Southern Scott	35	<a href="#">TSC36</a> <a href="#">TSC32</a>
Three Rivers Park District/ <a href="#">Bloomington</a>	CP Rail - <a href="#">Segments B – F</a>	<a href="#">2415.38</a>	<a href="#">TSC37</a> <a href="#">TSC2</a>
Three Rivers Park District	Dakota Rail Extension	2	<a href="#">TSC38</a> <a href="#">TSC33</a>
<a href="#">Three Rivers Park District</a>	<a href="#">Diamond Lake (formerly North-South 1)</a>	<a href="#">20</a>	<a href="#">TSC39</a>
<a href="#">Three Rivers Park District</a>	<a href="#">Eagle – Bryant Lake (formerly North-South 2 and 5-mile extension to Elm Creek Park Reserve)</a>	<a href="#">21</a>	<a href="#">TSC40</a>
<a href="#">Three Rivers Park District</a>	<a href="#">Eagle Lake-Bassett Creek</a>	4	<a href="#">TSC34</a>
<a href="#">Three Rivers Park District/Carver County</a>	<a href="#">Highway 101</a>	5	<a href="#">TSC7</a>
<a href="#">Three Rivers Park District</a>	<a href="#">Grey's Bay (formerly part of North-South 1; 9.5-mile extension)</a>	<a href="#">10.5</a>	<a href="#">TSC41</a>
Three Rivers Park District	Lake Independence <del>Extension</del>	<del>72.6</del>	<a href="#">TSC42</a> <a href="#">TSC35</a>
Three Rivers Park District	Lake Sarah <a href="#">(4-mile extension)</a>	<del>618</del>	<a href="#">TSC43</a> <a href="#">TSC36</a>
<a href="#">Three Rivers Park District</a>	<a href="#">Lake Sarah Extension</a>	40	<a href="#">TSC37</a>
<a href="#">Three Rivers Park District</a>	<a href="#">Mid-Lake (formerly apart of Lake Independence Extension)</a>	<a href="#">4</a>	<a href="#">TSC44</a>
<a href="#">Three Rivers Park District</a>	<a href="#">North-South 4</a>	28	<a href="#">TSC38</a>
<a href="#">Three Rivers Park District/Bloomington</a>	<a href="#">Progressive Rail</a>	<a href="#">10</a>	<a href="#">TSC2</a>

Introduction to the Policy and Strategy Framework of the Regional Parks System

Regional Park Implementing Agency	Regional Trail Search Corridor	Est. Miles	Map #
<u>Three Rivers Park District/Carver County</u>	<u>Purgatory Creek (Formerly Highway 101; (6-mile extension)</u>	<u>14</u>	<u>TSC7</u>
<u>Three Rivers Park District</u>	<u>Silverwood Connector</u>	<u>2</u>	<u>TSC45</u>
<u>Three Rivers Park District</u>	<u>North-South 2</u>	<u>20</u>	<u>TSC39</u>
<u>Three Rivers Park District</u>	<u>Weaver Lake</u>	<u>23</u>	<u>TSC46</u>
<u>Three Rivers Park District/Bloomington</u>	<u>Progressive Rail</u>	<u>40</u>	<u>TSC3</u>
Washington County/Ramsey County	Afton Bluffs	10	<u>TSC17</u> <u>TSC18</u>
<u>Washington County</u>	<u>Central Greenway Regional Trail—Lake Elmo Segment</u>	<u>8</u>	<u>TSC40</u>
Washington County	Central Greenway Regional Trail – North Segment <u>(6.8-mile extension)</u>	<del>46</del> <u>18.5</u>	<u>TSC47</u> <u>TSC41</u>
Washington County	Glacial Hills	12	<u>TSC48</u> <u>TSC42</u>
<u>Washington County</u>	<u>Lake Elmo Park Reserve to Phalen-Keller Regional Park</u>	<u>7.6</u>	<u>TSC49</u>
Washington County	Middle St. Croix Valley <u>(6.8-mile system addition proposal)</u>	<del>8</del> <u>14</u>	<u>TSC50</u> <u>TSC43</u>
Washington County	Mississippi River	17	<u>TSC51</u> <u>TSC44</u>
<u>Washington County</u>	<u>Pine Point Regional Park to Square Lake Special Recreation Feature</u>	<u>4.3</u>	<u>TSC52</u>
Washington County	Prairie View	9	<u>TSC53</u> <u>TSC45</u>







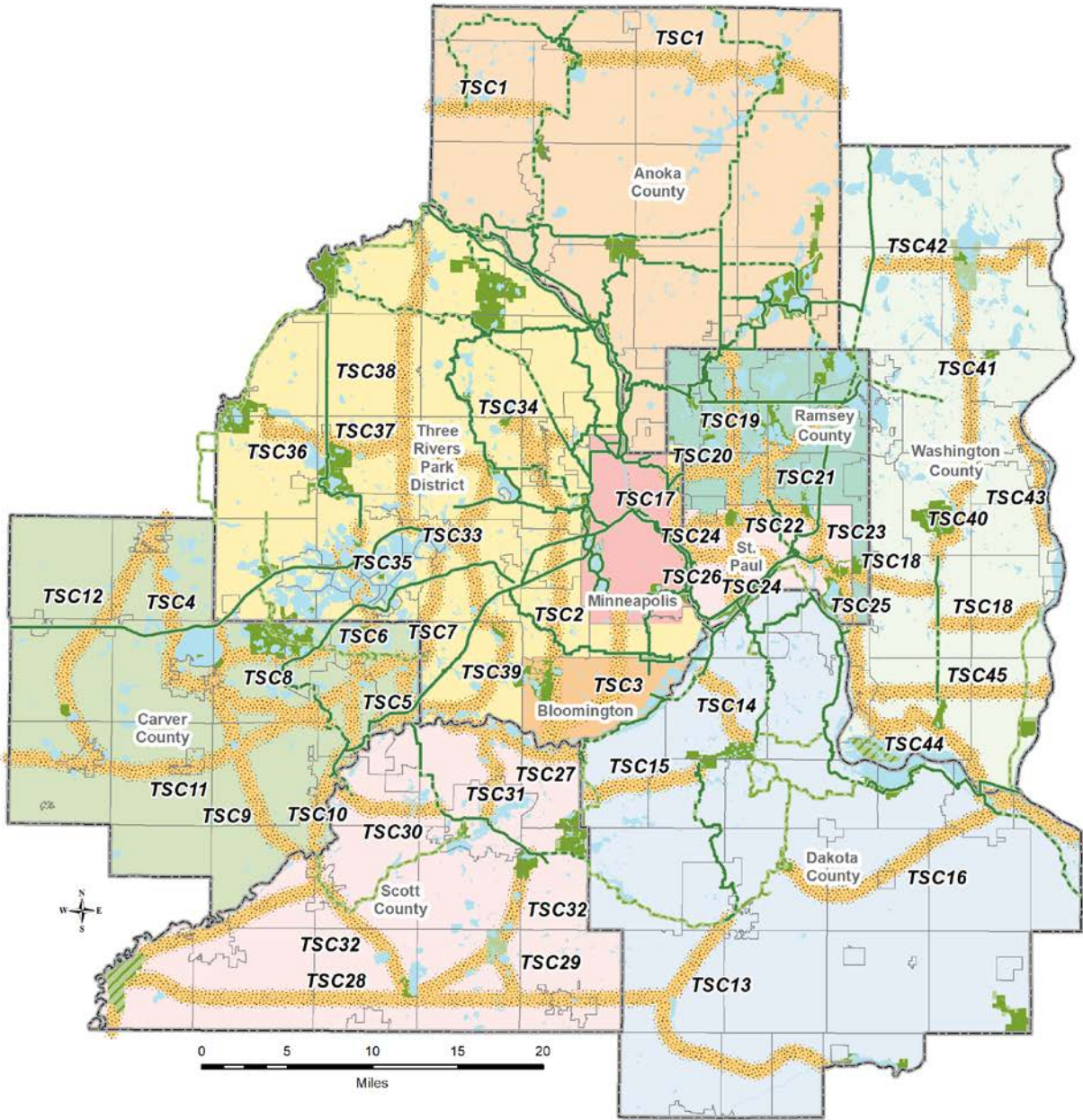



1



1 *Figure 3-9: Regional Trail Search Corridor Map*









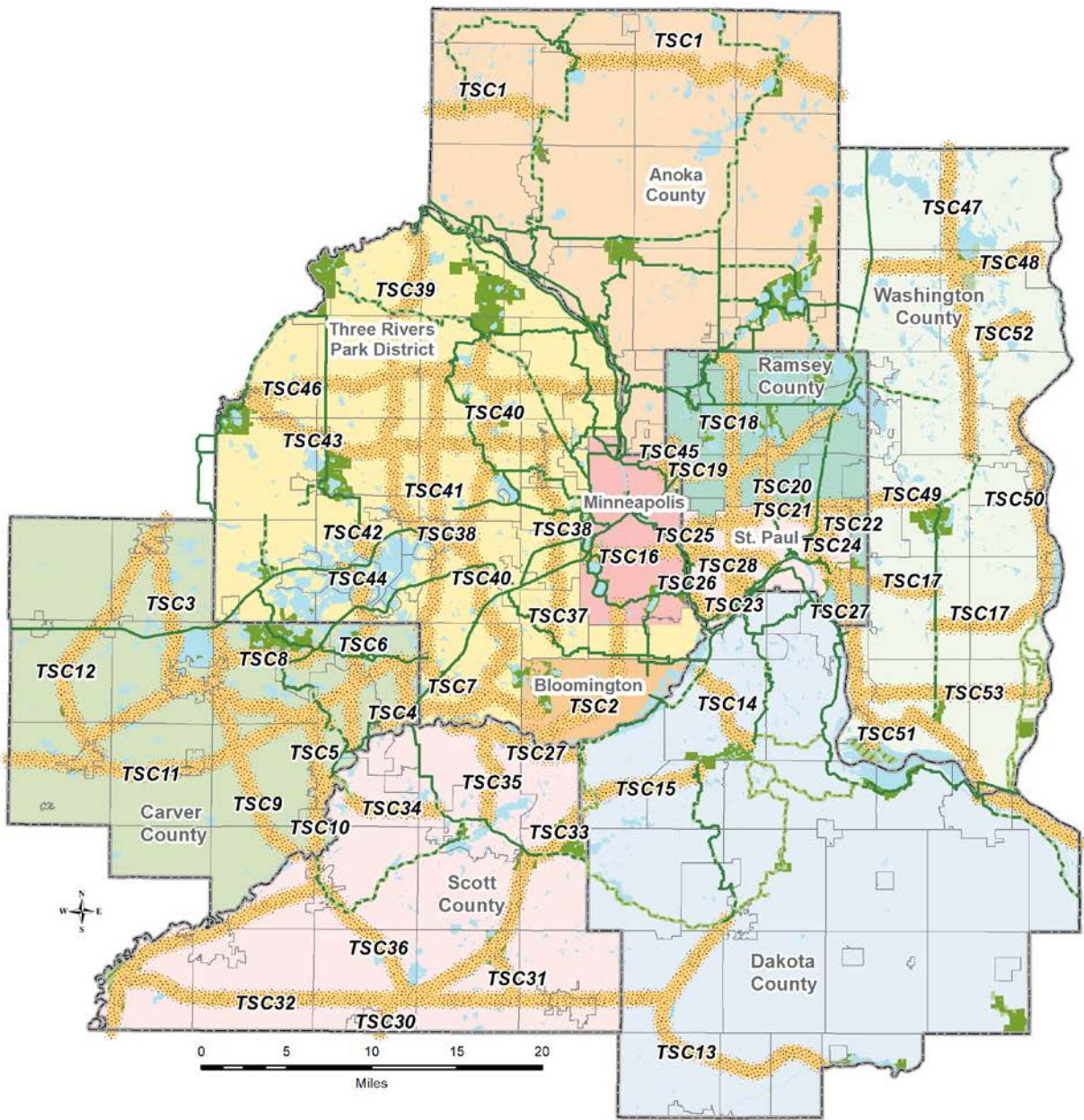



Numbers Correspond to List in Table 3-9

- |  |  |
|--|--|
|  Regional Trail Search Corridors                  |  County Boundaries            |
|  Regional Parks (Open to the Public)              |  City and Township Boundaries |
|  Regional Parks (Not Open to the Public)          |  Lakes and Rivers             |
|  Planned Parks (Not Open to the Public)           |  |
|  Regional Trails (Open to the Public)             |  |
|  Regional Trails (Not Open to the Public)         |  |
|  Planned Regional Trails (Not Open to the Public) |  |

2



Numbers Correspond to List in Table 3-11

-  Regional Trail Search Corridors
-  Regional Parks (Open to the Public)
-  Regional Parks (Not Open to the Public)
-  Planned Parks (Not Open to the Public)
-  Regional Trails (Open to the Public)
-  Regional Trails (Not Open to the Public)
-  Planned Regional Trails (Not Open to the Public)
-  County Boundaries
-  City and Township Boundaries
-  Lakes and Rivers

## 1 **Revisions to the Regional Parks System Plan**

2 Minnesota Statutes, section 473.147, subd. 1, states that:

3 The Metropolitan Council, after consultation with the [Metropolitan] Parks and Open Space  
4 Commission...and after appropriate public hearings, shall prepare and adopt a long-range system  
5 policy plan for regional recreation open space as part of the Council's Metropolitan Development  
6 Guide...The policy plan shall identify generally the areas which should be acquired by a public agency  
7 to provide a system of regional recreation open space comprising park district, county and municipal  
8 facilities, which together with state facilities, reasonably will meet the outdoor recreation needs of the  
9 people of the metropolitan area and shall establish priorities for acquisition and development.

10 Minnesota Statutes, section 473.121, subd. 14 defines "regional recreation open space" as:

11 ...land and water areas, or interests therein, and facilities determined by the Metropolitan Council to be  
12 of regional importance in providing for a balanced system of public outdoor recreation for the  
13 metropolitan area, including but not limited to park reserves, major linear parks and trails, large  
14 recreation parks, and conservatories, zoos, and other special use facilities.

15 Consistent with these laws, the Council will evaluate proposed additions to the Regional Parks System  
16 to determine whether the general areas are of regional importance and will help provide a balanced  
17 system of public outdoor recreation for the metropolitan area. Additionally, the proposed additions must  
18 meet the applicable criteria described in Chapter 4 for regional parks, park reserves, special recreation  
19 features, or regional trails.

## 20 *Regional Park Study Areas*

21 Typically, new regional parks are proposed as search areas that have been identified based on high-  
22 quality natural resources located in portions of the region where population growth is expected.  
23 However, there are times when a regional park implementing agency may want to propose including  
24 existing parks into the Regional Parks System. In an effort to make an informed decision, further study  
25 is required to assess whether the proposed addition is of regional significance. The proposed area for  
26 consideration is called a Regional Park Study Area. Designation as a Regional Park Study Area does  
27 not guarantee that a park will become part of the Regional Parks System. It acknowledges that studies  
28 would need to be conducted to determine whether the facility warrants regional status. Once these  
29 studies are complete, the information would be presented to the Metropolitan Parks and Open Space  
30 Commission and the Council for evaluation.

31 The Council conducts regularly scheduled visitor use studies to understand, among other things, visitor  
32 use patterns. The most recent study conducted in 2016 shows that the number of non-local visits (visits  
33 to regional parks made by people who do not live in the jurisdiction of the respective regional park  
34 implementing agency where the park is located) are declining. The Council will watch this important  
35 trend in the coming years. For now, study areas must meet a 40% non-local visitor threshold to qualify  
36 for regional park designation. Non-local visitation is determined through collecting data from existing  
37 visitors in the proposed park.

1 *2040 Regional Parks System Plan Summary*

2 As Figure 3-~~4110~~ illustrates, the updated 2040 System Plan includes:

- 3 • Regional Parks System facilities open to the public (2018)
  - 4 - 44 regional parks
  - 5 - 12 park reserves
  - 6 - 8 special recreation features
  - 7 - ~~389~~415 regional trails, consisting of ~~389~~415 miles
- 8 • Planned Regional Parks System facilities that are not yet open to the public
  - 9 - 2 regional parks
  - 10 - 1 park reserve
  - 11 - ~~408~~ regional trails, consisting of approximately ~~416~~80 miles
- 12 • Regional Parks System boundary adjustments
  - 13 - ~~44~~ regional parks
  - 14 - 1 special recreation feature
- 15 • Regional Park search areas
  - 16 - ~~37~~ regional park search areas
- 17 • Special Recreation Feature
  - 18 - 1 location siting 2-3 unique Bridging Facilities
- 19 • Regional Trail search corridors
  - 20 - ~~4553~~ regional trail search corridors, with approximately ~~525~~588 miles
- 21 • 2040 Update System ~~Additions~~system Additions system additions<sup>3</sup>
  - 22 - 26 System ~~additions~~Additions were not considered as part of this update. They include a
  - 23 range of proposals, from boundary adjustments to new regional trail search corridors
  - 24 and corridor extensions, to a new regional park search area and the first proposal for a
  - 25 “Bridging Facility” Special Recreation Feature.

---

<sup>3</sup>-2040 Update System Additions may be added at a later date with consultation from partners and community stakeholders.

1 *Figure 3-10: 2040 Regional Parks System Plan Map*

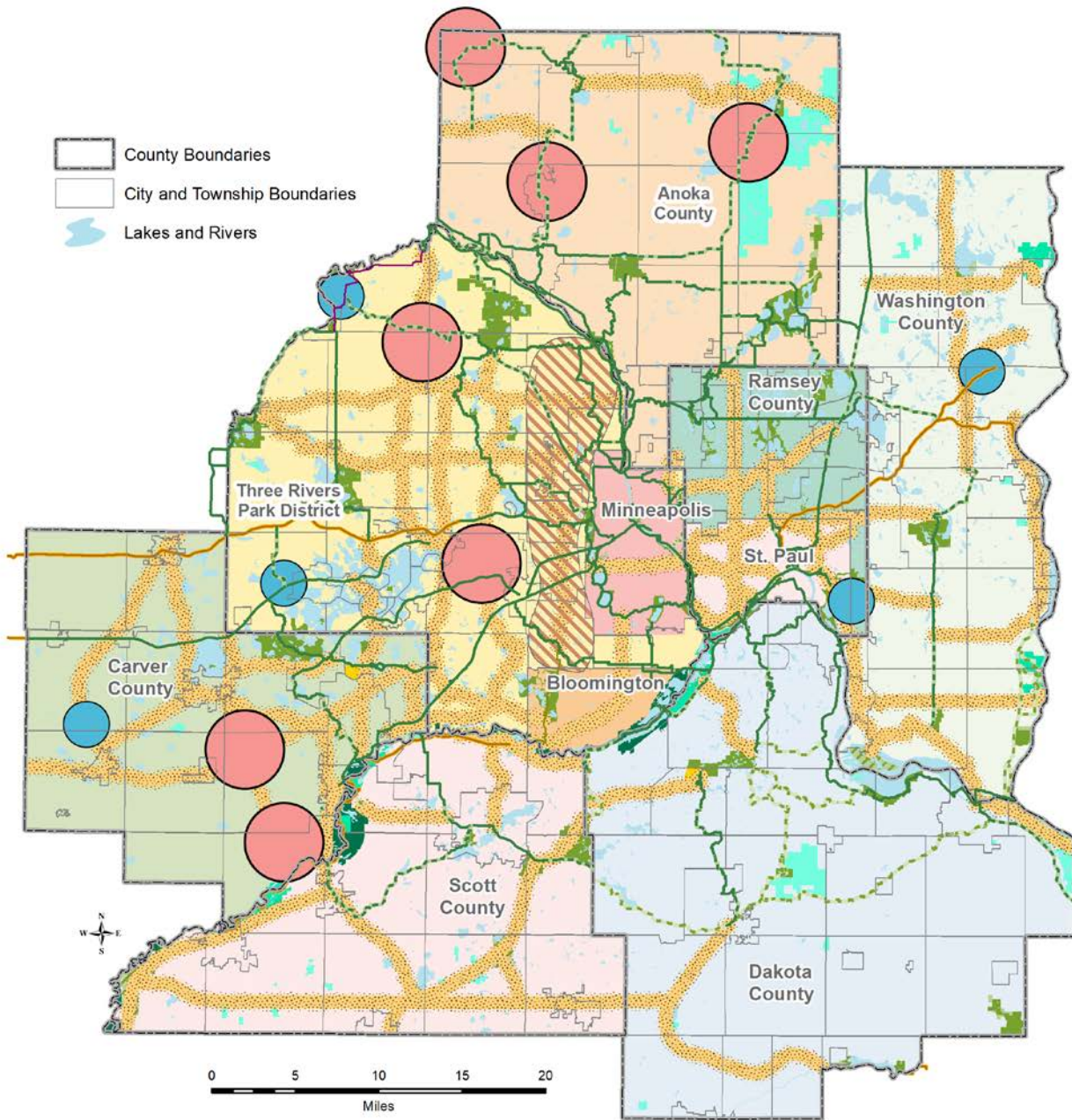

**Master Plan Boundary Adjustments and Search Areas**

-  Boundary Adjustment
-  Park Search Area
-  Regional Trail Search Corridors
-  Existing State Trails
-  First-Ring City Bridging Facility Search Area

-  Regional Parks (Open to the Public)
-  Regional Parks (Not Open to the Public)
-  Planned Parks (Not Open to the Public)
-  Regional Trails (Open to the Public)
-  Regional Trails (Not Open to the Public)
-  Regional Trail Planned (Not Open to Public)
-  State Wildlife Management Areas
-  State Parks
-  MN Valley National Wildlife Refuge
-  Minnesota Valley State Trail and Recreation Area
-  Special State Recreation Features

2

1 **Introduction to the Policy and Strategy Framework of the Regional Parks**  
2 **System**

- 3  
4 Chapter Four: Siting and Acquisition  
5 Chapter Five: Planning  
6 Chapter Six: System Protection  
7 Chapter Seven: Recreation Activities and Facilities  
8 Chapter Eight: Finance

9 The next five chapters provide the policy and strategy framework under which the Regional Parks  
10 System operates. These chapters identify the kind of regional recreation open space facilities and  
11 services the region needs to acquire, develop, and operate in the future. The policies provide direction  
12 to ongoing efforts to plan, develop, operate, and protect the system.

13 The strategies are short- to medium-term actions that will advance the policies. Some of the strategies  
14 represent actions that the Council will take in developing the system or responding to conditions. Other  
15 strategies are directed to the regional park implementing agencies involved in implementation of the  
16 plan. The strategies are accumulative actions; each contributes to achieving the Council's policies.  
17 Additional information about the Regional Parks System funding is in the Regional Parks System Fund  
18 Distribution Policy, ~~adopted annually by the Council upon the recommendation of the Metropolitan~~  
19 ~~Parks and Open Space Commission.~~

1 **Chapter Four: Siting and Acquisition Policy and Strategies**

2 *Siting and Acquisition Policy*

3 **Identify lands with high-quality natural resources that are desirable for Regional Parks**  
 4 **System activities and put these lands in a protected status, so they will be available for**  
 5 **recreational uses and conservation purposes in perpetuity.**

6 *Process and Criteria Overview for System Additions*

7 The legislative charge to the Council is to prepare a policy plan that "...shall identify generally the areas  
 8 which should be acquired by a public agency to provide a system of regional recreation open space  
 9 comprising park district, county and municipal facilities, which together with state facilities, reasonably  
 10 will meet the outdoor recreation needs of the people of the metropolitan area and shall establish  
 11 priorities for acquisition and development" (Minnesota Statutes, section 473.147, subd. 1).

12 Adding a unit to the Regional Parks System, or substantially modifying a master plan boundary (for  
 13 more information, see Chapter 5, Strategy 1, Boundary Adjustments section), outside of a Regional  
 14 Parks Policy Plan update, requires that the Council conduct a formal Regional Parks Policy Plan  
 15 amendment process that includes a public hearing conducted under the requirements of Minnesota  
 16 Statutes, section 473.147. ~~In 2019, the Council will convene a region-wide discussion about system~~  
 17 ~~additions.~~

18 The Council's role in this effort is to convene an evaluation process where the proposed idea may be  
 19 considered within a larger regional context, recognizing that all system additions increase the total cost  
 20 to complete the Regional Parks System, as outlined in Chapter 8: Finance – Strategy 9.

21 The following Regional Parks System criteria provide an overview of the decision-making framework to  
 22 use when considering an addition to the system. The framework is broad enough to cover the  
 23 predominant factors critical to each of the Regional Parks System units – Regional Parks, Park  
 24 Reserves, Regional Trails, and Special Recreation Features – yet it is limited enough to be  
 25 manageable and focus the conversation on the critical elements that matter most.

26 *Table 4-1: Regional Parks System: General Criteria*

Regional Parks Units must meet all criteria	Park Reserves Units must meet all criteria	Special Recreation Features * Required
Draws visitors from across the region	Draws visitors from across the region	Draws visitors from across the region
Provides for geographic balance	Provides for geographic balance	Provides for geographic balance
Conserves a diversity of high-quality natural resources, either naturally occurring or human built, that support outdoor recreation activities	Conserves a diversity of high-quality natural resources that support outdoor recreation activities	* Provides a unique high-quality outdoor recreation experience

Chapter Five: Planning Policy and Strategies

Regional Parks Units must meet all criteria	Park Reserves Units must meet all criteria	Special Recreation Features * Required
At least 100 acres; typically, 200-500 acres	At least 1,000 acres	* Provides a natural resource-based and scenic setting offering a compelling sense of place
Accommodates a variety of outdoor recreation activities	80% of unit managed as natural lands that protect the ecological functioning of a native landscape	* Demonstrates the existence or potential for drawing a regional audience
		Serves as a bridging facility, intended to attract and introduce new outdoor recreation users to the Regional Parks System
		Has a unique managing or programming effort
		* Complements the Regional Parks System

1

2 *Table 4-2: Regional Parks System: Regional Trails Criteria*

Regional Trails: General * Required	Regional Trails: Destination (also known as Greenways) * Required	Regional Trails: Linking * Required
Draws visitors from across the region	Draws visitors from across the region	Draws visitors from across the region
* Benefits the regional trail system and does not duplicate an existing trail	* Provides high-quality natural resource-based “destination” trail experience	Links two or more units of the Regional Parks System
Connects two or more units of the Regional Parks System	* Highly scenic and/or natural setting	Links to or complements national, state, regional, and/or other local trails
Serves as backbone to local trail network, with regional trail functioning much like regional highway that interconnects with more local arterials and local streets	* Extensively visually separated from road system (more than 50% off-road)	Links to or complements federal, state, regional, or multiple local parks, recreation facilities, and natural resource areas



Regional Trails: General * Required	Regional Trails: Destination (also known as Greenways) * Required	Regional Trails: Linking * Required
* Fills a gap in the regional recreation system	No spacing minimums	* Should be at least 1.5 miles apart so as not to overlap the localized service area of those trails. There are times when meandering linking trails will come in closer proximity to one another, but broadly speaking are not parallel
Connects to multiple public interest destinations such as schools, job centers, tourist destinations, historical, cultural, and architectural buildings and sites, and commercial districts	* Provides opportunities to conserve, enhance, or restore natural resources	May be on-road separated treadway
May utilize surface rights of utility corridors such as large sewer lines	May contain natural features in the greenway or adjacent to the trail treadway that provides important ecological services	

1 **Siting and Acquisition – Strategy 1: Priorities**

2 ***Lands with natural resource features, access to water, and/or restoration potential will***  
 3 ***be a priority for the Regional Parks System.***

4 Future Council designation of lands for the Regional Parks System should emphasize important natural  
 5 resource features, access to water bodies, and natural resource features that enhance outdoor  
 6 recreation.

7 Water is a major attraction in almost every park unit of the Regional Parks System and an amenity  
 8 along many regional trails. Most surface water is publicly held, with the waterbeds owned by the state,  
 9 so it is a critical function of the Regional Parks System to provide this access.

10 Major considerations in deciding which lands should be brought into the Regional Parks System are:

- 11 • Acquiring lands with natural qualities most desirable for outdoor recreational activities
- 12 • Protecting an important natural resource feature, such as linking other natural resource areas or  
 13 water bodies together, which in turn provide a larger natural habitat opportunity; help protect or  
 14 improve water quality, or provide habitat for protected or endangered species
- 15 • Ensuring regional park facilities are evenly distributed around the metropolitan area or  
 16 distributed in proportion to the existing and forecasted urban development

1 Past acquisition activity has tended to favor lands with high-quality natural resources over even  
2 geographic distribution. As the Regional Parks System matures, and available land with high-quality  
3 natural resources becomes more scarce, acquisition of lands with restoration potential have increased  
4 in importance. For example, lands with restoration potential include agricultural lands that were formerly  
5 prairie and naturalizing channelized streams.

6 The restoration of urban areas that include natural resource features (for example, Above the Falls  
7 Regional Park and the Bruce Vento Regional Trail and Nature Sanctuary) have provided opportunities  
8 to create regional park sites or regional trails in urban areas that have been home to a range of uses,  
9 including industrial ones.

## 10 **Siting and Acquisition – Strategy 2: Geographic balance**

11 ***Geographic balance or proportionate distribution tied to population distribution***  
12 ***patterns shall be a consideration when exploring system additions.***

13 Geographic balance or proportionate distribution tied to population distribution patterns will be an  
14 important consideration when exploring system additions. There are other considerations that factor  
15 into system additions, including supply of regional recreation opportunities, access to natural amenities,  
16 among other things.

17 Regional recreation open space is defined as "...land and water areas, or interests therein, and  
18 facilities determined by the Council to be of regional importance in providing for a balanced system of  
19 public outdoor recreation for the metropolitan area, including but not limited to park reserves, major  
20 linear parks and trails, large recreation parks, and conservatories, zoos, and other special use facilities"  
21 (Minnesota Statutes, section 473.121, subd. 14).

22 The legislative directive is clear that regional parklands should be of "regional importance." Regional  
23 importance is not directly defined in the law, but the legislative directive requires that regional  
24 parklands, plus state facilities, should reasonably meet the outdoor recreation needs of the people of  
25 the metropolitan area. Therefore, lands of "regional importance" would be comparable in size, draw  
26 users from rather large geographic areas, and contain natural resources similar to the state parks and  
27 trails in the metropolitan region. Lands that serve only a municipality or neighborhood are not  
28 considered to have "regional importance."

## 29 **Siting and Acquisition – Strategy 3: Council-approved master plans**

30 ***Priorities for land acquisition are set by regional park implementing agencies in***  
31 ***Council-approved master plans.***

32 Priorities for acquiring park and park reserve lands identified in Council-approved master plans are  
33 lands that are available for purchase now, which would be lost to the Regional Parks System if timely  
34 action is not taken, and that are:

- 35 • Essential to protect the natural resources that define a park or park reserve and make it usable  
36 to the public as planned

- 1 • Essential for the park or park reserve to reach its full-service potential for regional natural  
2 resource-based outdoor recreation as defined in the Council's Regional Parks System plan and  
3 the park unit's master plan

4 Most master plans provide for a range of recreational activities and developments that require lands in  
5 addition to those strictly needed to protect and enjoy the prime natural resource base. The full intent of  
6 the master plan will not be realized until these additional lands have been acquired for the system.

7 All privately-owned parcels within a Council-approved master plan boundary are "in-holdings" until they  
8 are acquired. Some parcels have homes on them and are called "residential inholdings." The  
9 acquisition of inholding parcels – especially those containing homes or those likely to be developed for  
10 residential or other urban uses – should be protected by first-right options to purchase, official mapping,  
11 life estates or other means. It is imperative that efforts are made to acquire these parcels because  
12 every time the land is sold to another private party, the land remains unavailable for Regional Parks  
13 System purposes. If once-vacant land is developed for housing or other uses, it may become  
14 unreasonably expensive to acquire and is essentially lost to the Regional Parks System.

15 The Council, with the advice of the Metropolitan Parks and Open Space Commission, will work with  
16 regional park implementing agencies to systematically review inholding parcels that have been  
17 developed to determine whether the land is essential to protect the natural resources that define the  
18 park and make it usable to the public as planned, or whether the land is essential for the park or park  
19 reserve to reach its full service potential for regional natural resource-based outdoor recreation as  
20 defined in this policy plan and the park unit's master plan. The results of that review may conclude that  
21 some parcels or a portion of a parcel no longer meet those requirements and should be removed from  
22 the park's boundary through a master plan amendment. For example, historically small parcels with  
23 homes on the edge of parks have either been removed from the park boundary or subdivided, with the  
24 undeveloped land acquired for the park and the home removed from the park boundary. If a parcel  
25 adjacent to the park becomes available that is not within a current master plan boundary, a boundary  
26 adjustment may be considered (see Chapter 5, Strategy 1, *Boundary adjustments*).

27 Because of strong public attraction to water resources, acquisition of any additional public water  
28 frontage identified in a Council-approved master plan should be given a very high priority. The high  
29 demand and rapidly escalating value of water frontage will only make those lands costlier in the future.  
30 The priority is to acquire water frontage lands when they are most affordable – when they are  
31 undeveloped or, at least, developed with less expensive homes. Trying to convert land with water  
32 frontage to public use after it has been fully developed can be difficult and expensive.

### 33 **Siting and Acquisition – Strategy 4: New regional trails**

34 ***New regional trails must serve a regional audience and provide connections between***  
35 ***regional parks, park reserves, and regional trails without duplicating an existing trail.***

36 To qualify for regional trail status, an existing or proposed trail:

- 37 • Must serve a regional audience, based on visitor origin and service-area research on regional  
38 trails
- 39 • Should not duplicate an existing trail

## Chapter Five: Planning Policy and Strategies

- 1 • Should connect two or more units of the Regional Parks System
- 2 • Should connect state or federal recreational units

3 The trail may include part of an existing county or local trail if it is a destination itself, providing a high-  
4 quality recreation experience that traverses significant natural resource areas, and it links two or more  
5 units of the Regional Parks System.

6 The regional trail system in the metropolitan area is like the highway system, with regional and local  
7 components. The regional component consists of trails in the regional trail system and state  
8 administered trails. These trails are complemented by shorter, local trails, which may eventually feed  
9 into units of the regional trail system. The opportunities for interesting regional trail recreation  
10 experiences are substantially enhanced where local trails intersect with or are reached by elements of  
11 the regional system.

12 Visitor origin data from the Council's 2016 *Regional Parks and Trails Survey Visitor Study* indicate that  
13 regional trails in the metropolitan area are used most by people who live nearby or can reach the trail in  
14 a short bicycle trip or drive. With more than 90% of the region's population living inside the Metropolitan  
15 Urban Service Area, the priority is to develop trail corridors in this area. Some of the metropolitan area's  
16 inner-ring suburbs are not close to regional parks and do not have large tracts of land that would be  
17 available for future development of parks for the regional system. Regional trail development should be  
18 pursued in these suburbs when the need has been identified, to help achieve geographic balance of  
19 Regional Parks System facilities.

20 Occasionally, existing corridors previously used for railroad or road transportation become available for  
21 new uses. This is particularly true of railroad rights-of-way that are no longer required for service. The  
22 most likely new uses for these corridors are either recreational trails or transitways such as light-rail  
23 transit, commuter rail, or bus rapid transit.

24 The availability of these corridors may offer excellent opportunities for the regional trail system to  
25 expeditiously acquire links that would otherwise have to be assembled on a parcel-by-parcel basis. All  
26 surplus corridors put on the market should be evaluated for their suitability as additions to the regional  
27 trail system. If an available corridor traverses an area with high-quality natural resources, or if it  
28 constitutes part of a link in the regional trail system, the corridor should be considered for trail use as  
29 part of the Regional Parks System. In some cases, available corridors do not provide any linkages or  
30 offer any potentially interesting trail recreation experience. In these cases, the corridors are not suitable  
31 for inclusion in the Regional Parks System.

32 If a surplus corridor is wide enough to accommodate permanent use both as a transitway and for  
33 recreational trail purposes, both uses should be explored. If a corridor can accommodate either transit  
34 or trail recreation, but not both, then recreational uses should be explored on a temporary basis.  
35 However, no significant long-term recreation investment will be made in the facility unless it will be in  
36 operation for its useful design life of 10 years or more.

37 The Council has defined two major types of trails to serve the region: 1) destination or greenway trails  
38 and 2) linking trails. Destination or greenway trails typically follow routes with high-quality natural  
39 resources, which make the trail itself a destination. Linking trails, on the other hand, are predominately

1 intended to provide linkages between various Regional Parks System units, most notably regional  
2 parks, or park reserves, as well as other regional trails, and state and federal lands.

3 **Destination Regional Trails or Greenways** should be located to reasonably maximize the amount of  
4 high-quality natural resources within the trail corridor boundaries. For destination regional trails or  
5 greenways, there should be no spacing minimums or maximums between them; instead, the decision  
6 to locate the trail should be based on the availability of existing high-quality natural resources or the  
7 opportunity to restore, enhance, protect, or re-create natural resources.

8 The main criterion used to define regional parks and park reserves – the presence of high-quality  
9 natural resources – is also relevant to the location of a destination regional trail or greenway. Attractive  
10 settings contribute strongly to the quality of trail recreational experience. Since trails or greenways are  
11 linear elements, areas along rivers and streams or chains of lakes are excellent candidates for  
12 incorporation into the regional trail system.

13 Natural features in the greenway or adjacent to the trail treadway serve ecological and environmental  
14 educational purposes, too. Restoration and management practices emphasizing native species can  
15 maintain and enhance the aesthetic, habitat, and other resource values of these areas.

16 **Linking Regional Trails** connect Regional Parks System units with each other, with other regional  
17 trails, state and federal lands, and with other regional destinations. As such, linking trails are more likely  
18 to be located within the Metropolitan Urban Service Area, as described in Chapter 1. Linking trails often  
19 overlap with the Regional Bicycle Transportation Network, described in the Recreation Activities and  
20 Facilities Chapter, as they may serve an important transportation function. For linking regional trails,  
21 any two trails running parallel to each other, and not separated by natural or human-built barriers,  
22 should be at least 1.5 miles apart so as not to overlap the localized service area of those trails.  
23 Whenever possible, linking regional trails should be located to reasonably maximize inclusion of high-  
24 quality natural resources and connections to local trails, areas of lifecycle and affordable housing, the  
25 transit network, and areas of infill and redevelopment.

26 In the Metropolitan Urban Service Area, the siting of linking regional trails should consider both high-  
27 quality natural resources and to major human-built or developed resources in the fully developed areas.  
28 Interesting human-built resources include historical and architectural buildings and sites, education  
29 facilities, cultural facilities, and major public and private buildings. Utilizing the surface rights of  
30 underground utility corridors, such as large sewers, for trail purposes protects the utility for  
31 access/maintenance and provides a linear corridor for the trail.

32 When determining the boundaries of regional trail corridors, regional park implementing agencies  
33 should consider high-quality natural resource lands adjacent to the trail treadway to enhance the  
34 natural resource values of the trail. This is especially appropriate when the trail treadway is primarily an  
35 abandoned rail bed, in a power line corridor, or along a highway. These pockets of natural areas not  
36 only enhance the recreational experience of the trail user but also enhance the values of the primary  
37 land near the entire trail. Retaining these areas in their natural condition is the best use of the land,  
38 especially if it would be difficult to develop them for other land uses. An example would be including  
39 wetlands adjacent to the trail within the trail boundary. The wildlife habitat, water-quality values, plus the

1 aesthetic values of the wetlands enhance the trail user’s experience and encourage best land-use  
2 practices, since the wetland could not be developed economically compared to “dry” land.

3 Regional trails may pass through local parks along their route. The regional trails can enhance access  
4 to these local parks, and the parks may provide amenities for trail users. Because of this synergy, there  
5 may be a desire to incorporate these local parks into the regional trail corridor. However, these local  
6 parks may not be regionally significant and may only serve a local audience. In determining whether an  
7 existing local park should become part of the regional trail corridor, the Council will evaluate the request  
8 in terms of its regional importance and whether the park itself serves a regional or local audience.

9 As described in Chapter 3, the 2040 Regional Parks System Plan Map includes more than 700 miles of  
10 planned regional trails and regional trail search corridors throughout the region. Regional trails are one  
11 component of a more comprehensive bicycle and pedestrian network, which serves recreation and  
12 transportation purposes. To that end, future regional trail proposals need to be evaluated within a  
13 comprehensive, region-wide framework, most notably within the context of the Regional Bicycle  
14 Transportation Network. This framework will ensure that regional facilities are not duplicated.

15 The Council will work with all the regional park implementing agencies to better integrate the regional  
16 trail network across jurisdictions and to assess the role of proposed regional trails with respect to the  
17 Regional Bicycle Transportation Network. Additionally, efforts will include a comprehensive evaluation  
18 of funding for the regional trail system.

### 19 **Siting and Acquisition – Strategy 5: Special recreation features**

20 ***Special recreation features must enhance services and facilities already offered, not***  
21 ***compete with, or duplicate them.***

22 Special recreation features proposed for inclusion in the Regional Parks System must:

- 23 • Be unique and complement or enhance the services already offered by the regional system
- 24 • Provide a natural resource-based and scenic setting offering a compelling sense of place
- 25 • Be capable of functioning within the existing management structure of the Regional Parks  
26 System
- 27 • Not duplicate or compete with recreation facilities adequately provided by the public or private  
28 sector
- 29 • Not deplete funds from other facilities in the system either because they have an existing or  
30 committed financial base or because a prior agreement for a public subsidy has been reached  
31 that is in the public’s interest
- 32 • Demonstrate the existence or potential for drawing a sizable number of people from throughout  
33 the metropolitan area
- 34 • Be approved by the Council through the master plan process

35 Regional Parks System legislation indicates that the system should contain parks, park reserves and  
36 trails, and zoos, conservatories, and “other special-use facilities” (Minnesota Statutes, section 473.121,  
37 subd. 14). The term “other special-use facilities” is not defined in legislation. This policy plan refers to

1 them as a special recreation feature, which is defined to be a facility that preserves, maintains, and  
 2 provides specialized or single-purpose recreational activities, such as:

Nature centers	Marinas
Zoos	Downhill ski areas
Conservatories	Arboretums
Display gardens	Hunter training education facilities
Sites of historic or archeological significance	Bridging facilities

3 ~~Bridging facilities are specialized or single-purpose special recreation features that are intended to~~  
 4 ~~attract and introduce new outdoor recreation users to the Regional Parks System. As of 2018, there are~~  
 5 ~~no bridging facilities in the Regional Parks System. As such, this may be an area for innovation,~~  
 6 ~~creativity and partnership for the Council, regional park implementing agencies, and community~~  
 7 ~~members. Bridging facilities may offer an opportunity to prototype a new idea that advances equitable~~  
 8 ~~usage of the system by focusing on groups who are underusing the Regional Parks System.~~

9 Furthermore, special recreation features must:

- 10 • Contribute to the inventory of available and needed recreation opportunities
- 11 • Contain distinctive developments and/or unique natural landscapes not commonly found in the
- 12 parks, park reserves, and trails
- 13 • Require special programming or management

14 ~~As of 2018~~**Bridging facilities**

15 Bridging facilities are a type of special recreation feature that are intended to attract and introduce new  
 16 outdoor recreation users to the Regional Parks System’s parks and trails. Their purpose is to help  
 17 address inequities that contribute to lower participation rates. As of 2020, there are no existing or  
 18 planned bridging facilities in the Regional Parks System. This is an area for innovation and creativity for  
 19 the Council, regional park implementing agencies, partner organizations, and community members.

20 Bridging facilities are designed to prototype new ideas that advance equitable usage, focusing on  
 21 underserved groups in the Regional Parks System. Bridging facilities further *Thrive MSP 2040’s*  
 22 outcome of equity and the 25-year Parks and Trails Legacy Plan’s goal to connect people to the  
 23 outdoors by strengthening equitable use of the Regional Parks System.

24 Bridging facilities are different from local parks and community centers because their purpose is  
 25 implicitly tied to introducing new visitors to the Regional Parks System across race, ethnicity, national  
 26 origin, income, ability, and age. These facilities engage people with the wide array of opportunities that  
 27 exist across the system through innovative strategies and collaboration. Bridging facilities seek to build  
 28 on community strengths, establishing partnerships with the communities they intend to better serve.

29 Bridging facilities have a clear and unique purpose. They are sited close to their target audience, which  
 30 include historically underserved communities. Bridging facilities are not designed as a one-size-fits-all  
 31 approach. They encourage greater participation by the future stewards of our region’s natural and  
 32 recreation resources -- young adults, teenagers, and children.

The following criteria will be used to evaluate bridging facility proposals for the Regional Parks System.

*Bridging facilities will:*

- Require a Council-approved master plan, whether it is a stand-alone facility or part of an existing regional park, park reserve, special recreation feature, or trail.
- Provide a clear statement of purpose for what it is intended to accomplish, consistent with the above defined purpose, recognizing that these facilities will differ within and across agencies, and must evolve and change over time, in order to stay relevant and effective.
- Identify the population to be better served and the inequity that will be addressed, working directly with the community to create, design, and develop them.
- Be sited close to the desired population (e.g., within the defined service area).
- Include a plan for an awareness-building, programming, or marketing component, to promote regional parks and trails to users facing obstacles to access the Regional Parks System.
- Include programming as an essential component of the design, such as outdoor skill-building or natural resources stewardship education. It may include active and/or passive programming approaches.
- Provide a programming plan through park agency staff or through a partnership arrangement.
- Not be included in the annual Regional Parks System use estimate. If designed to meet their purpose of attracting new users and connecting them to regional parks and trails, a facility's success will be reflected in increased visitation in future annual regional park and trail use estimates.

*Bridging facilities may:*

- Be a stand-alone facility, located in an area not currently well-served by existing regional parks, park reserves, and trails. "Stand-alone" bridging facilities that exist outside of a regional park, park reserve, special recreation feature, or trail, are eligible for Regional Parks System funding, as permitted through the appropriate state laws and statutes.
- Be nested within an existing regional park, park reserve, special recreation feature, or trail, welcoming new users to the unit and then connecting them with the opportunities that the broader facility provides.
- Have a mobile element, to allow outreach to extend beyond the existing boundaries of the Regional Parks System, going into communities that have been historically underserved. Mobile bridging programming must be connected to a base Regional Park System facility and will need to articulate, track, and report their results.
- Include a programmatic element embedded in a partner facility, such as a school or non-profit organization, allowing the implementing agency to access and build on the organization's existing relationships with communities.

As of 2020, there are eight special recreation features open to the public:

Como Park Zoo	Kingswood	Silverwood
Como Conservatory	The Landing	Square Lake
Gale Woods Farm	Noerenberg Gardens	



# 1 Chapter Five: Planning Policy and Strategies

## 2 *Planning Policy*

3 **Promote master planning and help provide integrated resource planning across**  
4 **jurisdictions.**

### 5 **Planning – Strategy 1: Master plan requirements**

6 *Regional park implementing agencies are required to prepare a master plan for each*  
7 *Regional Parks System facility they own and/or operate.*

8 Minnesota Statutes, section 473.313 requires a master plan to be developed by each regional park  
9 implementing agency in consultation with all affected municipalities. While the statute requires only one  
10 master plan per regional park implementing agency, the Council requires individual master plans for  
11 each regional park, park reserve, regional trail, and special recreation feature. Master plans prepared  
12 by the regional park implementing agencies are critical in defining the specifics of acquisition,  
13 development, and operation of regional facilities.

14 The plans include the regional park implementing agency's estimates of use and costs. The master  
15 plan process allows residents to participate in the development of the plan and other units of  
16 government to know what is planned for a park and how it affects them. Collectively, these master  
17 plans form the regional park implementing agencies' part of the regional system plan. The Council  
18 reviews master plans for consistency with this Regional Parks Policy Plan and other Council policy  
19 plans. Inconsistent plans will be returned with comments to the regional park implementing agency,  
20 which must revise and resubmit their plans to the Council. For a regional park implementing agency to  
21 receive a grant for acquisition or development, the proposed project must be consistent with a Council-  
22 approved master plan.

23 To inform demand forecasts, public engagement and equity analyses, the Council will provide agencies  
24 contextual information such as demographic data for the region and their jurisdictions, disaggregated  
25 by race and ethnicity, household income, ability, age, educational attainment, and gender. This  
26 information will help identify communities who may be underserved by the Regional Parks System.

### 27 *Master Plan Content Requirements*

28 Each master plan for regional parks, park reserves, and special recreation features must include  
29 information for each of these items.

- 30 • **Boundaries:** A map showing the administrative boundary for the unit that includes owned acres  
31 and ~~acquisition costs~~ private inholdings that together represent the desired boundary of the  
32 proposed parkland managed by the agency.
- 33 • **Acquisition Costs:** A list of parcels or real property to be acquired ~~and the~~ estimated total  
34 cost, and schedule for their acquisition, ~~and information on.~~ A description of the natural  
35 resources, site suitability, special assessments, potential contamination based on data from the  
36 Minnesota Pollution Control Agency, and other conditions that affect acquisition of the site or

1 location of the boundaries. [A description of the agency ownership and management](#)  
2 [arrangement.](#)

- 3 • **Stewardship plan:** A program for managing park property, including activities, expenses, and  
4 anticipated revenue prior to developing the property for recreation purposes. Planned non-  
5 recreation uses and disposition of revenue from such use should be detailed.
- 6 • **Demand forecast:** The recreational demand to be met by the site as identified by the Council,  
7 the regional park implementing agency, or other sources.
- 8 • **Development concept:** A plan for recreational development and natural resource management  
9 that should include:
  - 10 ○ Description and [a map showing the](#) location of planned development and natural  
11 resources management projects
  - 12 ○ Approximate capacity of each facility
  - 13 ○ Mapping of existing and planned local and regional trail connections to the site and  
14 information on how they relate to development within the park
  - 15 ○ Wayfinding signage plan, indicating the types of signs and general locations within the  
16 park
  - 17 ○ Information on the source and location of drinking water that is adequate for the  
18 recreational uses of the park
  - 19 ○ Schedule and cost estimates for each project
  - 20 ○ Conflicts between recreational and natural-resource management needs in developing  
21 the park/trail unit should be addressed and resolved
- 22 • **Conflicts:** Identification of conflicts with other existing or proposed projects or land uses  
23 affecting the park/trail unit, including steps necessary for their resolution.
- 24 • **Public services:** A description of any non-recreational public services and facilities, such as  
25 roads or sewers, needed to accommodate the proposed recreational use, including the timing of  
26 these services and the arrangements necessary to provide them. Regional park implementing  
27 agencies are encouraged to include transportation and transit planners in the development of a  
28 master plan.
- 29 • **Operations:** Rules, regulations or ordinances affecting the site, including estimated operation  
30 and maintenance costs and sources of revenue to operate and maintain recreation facilities and  
31 to manage natural resources in the park/trail unit. The operations plan should indicate how  
32 energy to operate and maintain the park unit is being managed and conserved. The plan should  
33 also state how solid waste from park users is recycled and disposed of consistent with  
34 applicable laws.
- 35 • **Partner engagement:** A process to involve affected agencies, local units of government, and  
36 local, state, and federal recreation providers in the development of the master plan or plan  
37 amendment. A master plan must describe the process undertaken to engage those mentioned  
38 above. The regional park implementing agency shall present the master plan and planned  
39 master plan amendments to all affected agencies, local units of government, and local, state,  
40 and federal recreation providers and address their concerns prior to submitting the plan to the  
41 Council. The master plan submitted to the Council shall include a summary of comments  
42 received that identifies issues raised and content resulting from engagement efforts.

- 1 • **Public engagement and participation:** A process to engage the public in the development of  
2 the master plan or plan amendment. The public engagement process must seek to mitigate  
3 existing racial, ethnic, cultural, or linguistic barriers and include people of diverse ages, races,  
4 ethnicities, incomes, national origins, and abilities. A master plan must include the public  
5 engagement plan and describe the process undertaken to engage those mentioned above. The  
6 process must include opportunity for the public to be heard and to have influence over the  
7 contents in the master plan. The regional park implementing agency shall address public  
8 concerns prior to submitting the plan or amendment to the Council. The master plan submitted  
9 to the Council shall include a summary of comments received that identifies issues raised and  
10 content resulting from engagement efforts.
- 11 • **Equity analysis:** ~~An examination of~~ A process to examine who benefits and who is affected by  
12 the development of the resource ~~considering~~ in terms of race, ethnicity, national origin, income,  
13 ability, age and other pertinent characteristics, ~~to~~ The analysis will identify communities that  
14 may be underserved by the Regional Parks System, and the impacts on these communities. ~~In~~  
15 ~~2019, Council staff will convene a collaborative process that includes implementing agency~~  
16 ~~staff, equity partners and advisors to define tools and approaches for the master plan equity~~  
17 ~~analysis.~~ The master plan submitted to the Council must include a summary of the public  
18 engagement process, advice heard, and how the advice shaped the master plan. This  
19 requirement will be met through a response to the following questions related to project data,  
20 public engagement and participation, and evaluation summary.

21 **1. Project Data:**

- 22 a. **Scope:** What are the boundaries and demographics of the public engagement  
23 area? Please consider neighborhoods adjacent to the park or trail, travel sheds,  
24 and agency/regional boundaries.
- 25 b. **Context:** What is known about future stakeholders, underserved populations,  
26 and how the region's history created present-day inequitable outcomes?

27 **2. Public Engagement and Participation:**

- 28 a. **Participants:** Which stakeholders discussed in 1b contributed to the planning  
29 effort? The following list is illustrative of stakeholders to consider including youth,  
30 Black, indigenous, and people of color communities, people with disabilities, low-  
31 income populations, populations age 60 and over, and neighborhood/regional  
32 groups that participated as planning staff, community advisory committee  
33 members, outreach liaisons, and the general public.
- 34 b. **Engagement:** What engagement, outreach, and communication was conducted  
35 for stakeholders described in 2a? Please identify the level of public impact on the  
36 International Association for Public Participation's Public Participation Spectrum  
37 and requisite engagement strategies for each stakeholder group. Please  
38 consider culturally competent and community representative staffing, training,  
39 locations, times, public awareness, and input approaches.
- 40 c. **Public Participation:** What did you learn from the engagement conducted in 2b?  
41 Please summarize the advice you heard into themes and identify the contributing  
42 stakeholder.

43 **3. Evaluation Summary:**

1            a. **Transparency:** How did the public participation from 2c impact the decisions and  
2            policies made? Please consider input that advances, supports, coincides, and  
3            diverges from the master plan.

4            b. **Accountability:** How will the planning effort create better outcomes? Please  
5            consider outcomes related to regional and local access, quality of experience,  
6            facility rules/policy, and reporting back about 3a to stakeholders discussed in 2a.

- 7            • **Public awareness:** Plans for making the public aware of services available when the regional  
8            park is open, including how to access the park by transit, if applicable.
- 9            • **Accessibility:** A plan that addresses accessibility, affordability, and other measures designed  
10           to ensure that the facility can be used by people with limited mobility. All new and updated  
11           master plans for the Regional Parks System must address compliance with ADA. As stated in  
12           Chapter 7, Recreation Activities and Facilities, regional park implementing agencies are  
13           encouraged to use U.S. Access Board guidelines for Outdoor Developed Areas as a minimum  
14           standard of accessibility on all new or substantially altered capital projects within the Regional  
15           Parks System.
- 16           • **Natural resources:** As part of the master plan, there should be a natural-resource management  
17           component that includes:
  - 18           ○ A Natural Resources Inventory (NRI) as a part of the master plan process. An NRI  
19           should include a land cover inventory that is consistent with the Minnesota Land Cover  
20           Classification System developed by the Minnesota Department of Natural Resources  
21           and the MetroGIS – a consortium of government entities in the region that create,  
22           manage, and share digital geographic-based data in a geographic information system  
23           (GIS). The natural resource inventory should include native plant communities mapped  
24           in the Minnesota County Biological Survey and listed species (rare, endangered, and  
25           threatened) that are documented in the Natural Heritage Information System. The  
26           natural resource inventory may include other land-based information.  
27           The Natural Resource Inventory should be a basis for projects/proposals to restore  
28           degraded resources and maintain high-quality natural resource features, including the  
29           estimated capital costs of natural resource restoration projects. Regional park  
30           implementing agencies should consult with natural resource professionals in the design  
31           and final construction of park facilities, especially trails, that are adjacent to or cross over  
32           natural resource areas. The final design and construction should allow the public to view  
33           and enjoy these natural habitats with minimal adverse impact on that habitat.
  - 34           ○ Information on how surface water and groundwater resources in the unit, including  
35           wetlands, will be protected. This should include standards and requirements that are  
36           consistent with the Minnesota Pollution Control Agency’s best management practices for  
37           stormwater management. The master plan should include provisions to, first, avoid  
38           wetland impacts; second, minimize impacts; and, finally, mitigate impacts when no other  
39           options are available.
  - 40           ○ Information on how vegetation will be managed.

- For regional parks, park reserves, and special recreation features located in part or wholly within the Mississippi River Corridor Critical Area (MRCCA), master plans must also address the following:
  - Acknowledge the purposes of the MRCCA designation as detailed in Minnesota Statutes, section 116G.15, subd. 1
  - Acknowledge the standards and criteria for the preservation, protection, and management of lands within the MRCCA in Minn. Rule Chapters 6106.0010 – 6106.0180
  - Map the location of the parkland and its relationship with the MRCCA boundary
  - Recognize that the design and construction of park facilities must comply with the standards contained in Minn. Rules 6106.0130
  - Plan, design, and construct facilities and projects in a manner that protects primary conservation areas and public river corridor views identified by local units of government in their comprehensive plans

The effective date for these master plan requirements is May 1, 2019, in acknowledgement of regional park implementing agency planning processes that may be underway when the *2040 Regional Parks Policy Plan* is adopted.

#### *Master plans for regional linking trails:*

Each master plan for a regional linking trail must include information for each of these items.

- **Boundaries:** A map showing the administrative boundary that includes owned acres and acquisition private inholdings that together establish the desired management boundary of the land to be managed by the agency.
- **Acquisition costs:** A list of parcels or real property to be acquired ~~and the~~ estimated total cost, and schedule for their acquisition, ~~and information on.~~ A description of the natural resources, site suitability, special assessments, potential contamination based on data from the Minnesota Pollution Control Agency, and other conditions that affect acquisition of the site or location of the boundaries. A description of the ownership and management arrangement.
- **Demand forecast:** The recreational demand to be met by the trail, as identified by the Council, the regional park implementing agency, or other sources.
- **Development concept:** A plan for development, including schedule and cost estimates for the project. The plan should include:
  - ~~Mapping of existing and planned local and~~ A map showing the regional trail ~~connections~~ alignment in relation to the roadway or other land uses, intersection crossings, and other regional and local parks and trails.
  - A section graphic showing the trail ~~corridor~~ separation from the road.
  - Wayfinding signage plan, indicating the types of signs and general locations along the trail corridor
- **Conflicts:** Identification of conflicts with other existing or proposed projects or land uses affecting the park/trail unit, including steps necessary for their resolution.

- 1 • **Public services:** A description of any non-recreational public services and facilities, such as  
2 roads or sewers, needed to accommodate the proposed trail, including the timing of these  
3 services and the arrangements necessary to provide them.
- 4 • **Operations:** Rules, regulations or ordinances affecting the trail, including estimated operation  
5 and maintenance costs and sources of revenue to operate and maintain the trail.
- 6 • **Partner engagement:** A process to involve affected agencies, local units of government, and  
7 local, state, and federal recreation providers in the development of the master plan or plan  
8 amendment. A master plan must describe the process undertaken to engage those mentioned  
9 above. The regional park implementing agency shall present the master plan and planned  
10 master plan amendments to all affected agencies, local units of government, and local, state,  
11 and federal recreation providers and address their concerns prior to submitting the plan to the  
12 Council. The master plan submitted to the Council shall include a summary of comments  
13 received that identifies issues raised and content resulting from engagement efforts.
- 14 • **Public engagement and participation:** A process to engage the public in the development of a  
15 master plan or plan amendment. The public engagement process must seek to mitigate existing  
16 racial, ethnic, cultural, or linguistic barriers and include people of diverse ages, races,  
17 ethnicities, incomes, national origin, and abilities. A master plan must include the public  
18 engagement plan and describe the process undertaken to engage those mentioned above. The  
19 process must include opportunity for the public to be heard and to have influence over the  
20 contents in the master plan. The regional park implementing agency shall address public  
21 concerns prior to submitting the plan or amendment to the Council. The master plan submitted  
22 to the Council shall include a summary of comments received that identifies issues raised and  
23 content resulting from engagement efforts.
- 24 • **Equity analysis:** ~~An examination of~~ A process to examine who benefits and who is affected by  
25 the development of the resource ~~considering in terms of~~ race, ethnicity, national origin, income,  
26 ability, age and other pertinent characteristics, to the analysis will identify communities that may  
27 be underserved by the Regional Parks System, and the impacts on these communities. ~~In 2019,~~  
28 ~~Council staff will convene a collaborative process that includes implementing agency staff,~~  
29 ~~equity partners and advisors to define tools and approaches for the master plan equity~~  
30 ~~analysis.~~ The master plan submitted to the Council must include a summary of the public  
31 engagement process, advice heard, and how the advice shaped the master plan. This  
32 requirement will be met through a response to the following questions related to project data,  
33 public engagement and participation, and evaluation summary.

34 **1. Project Data:**

35 **a.Scope:** What are the boundaries and demographics of the public engagement  
36 area? Please consider neighborhoods adjacent to the park or trail, travel sheds,  
37 and agency/regional boundaries.

38 **b.Context:** What is known about future stakeholders, underserved populations,  
39 and how the region's history created present-day inequitable outcomes?

40 **2. Public Engagement and Participation:**

41 **a.Participants:** Which stakeholders discussed in 1b contributed to the planning  
42 effort? The following list is illustrative of stakeholders to consider including youth,  
43 Black, indigenous, and people of color communities, people with disabilities, low-  
44 income populations, populations age 60 and over, and neighborhood/regional

groups that participated as planning staff, community advisory committee members, outreach liaisons, and the general public.

**b.Engagement:** What engagement, outreach, and communication was conducted for stakeholders described in 2a? Please identify the level of public impact on the International Association for Public Participation's Public Participation Spectrum and requisite engagement strategies for each stakeholder group. Please consider culturally competent and community representative staffing, training, locations, times, public awareness, and input approaches.

**c. Public Participation:** What did you learn from the engagement conducted in 2b? Please summarize the advice you heard into themes and identify the contributing stakeholder.

### **3. Evaluation Summary:**

**a.Transparency:** How did the public participation from 2c impact the decisions and policies made? Please consider input that advances, supports, coincides, and diverges from the master plan.

**b.Accountability:** How will the planning effort create better outcomes? Please consider outcomes related to regional and local access, quality of experience, facility rules/policy, and reporting back about 3a to stakeholders discussed in 2a.

- **Public awareness:** Plans for making the public aware of services available when the regional trail is open, including how to access the trail by transit, if applicable.
- **Accessibility:** A plan that addresses accessibility, affordability, and other measures designed to ensure that the facility can be used by people with limited mobility.
- **Mississippi River Corridor Critical Area:** For linking trails located in part or wholly within the Mississippi River Corridor Critical Area master plans must also address the requirements outlined in below in the destination trail master plan section.

The effective date for these master plan requirements is May 1, 2019 in acknowledgement of regional park implementing agency planning processes that may be underway when the *2040 Regional Parks Policy Plan* is adopted.

#### *Master plans for regional destination trails or greenways:*

Master plans for regional destination trails or greenways shall include all the elements outlined above for regional linking trails, as well as a stewardship plan and natural resource inventory:

- **Stewardship plan:** A program for managing the surrounding greenway areas and natural resource features.
- **Natural resources:** As part of the master plan, the natural resource management component should include:
  - A Natural Resources Inventory (NRI) as a part of the master plan process. An NRI should include a land cover inventory that is consistent with the Minnesota Land Cover Classification system developed by the Minnesota Department of Natural Resources and Metro GIS – a consortium of government entities in the region that create, manage, and share digital geographic-based data in a geographic information system (GIS).

1 Using the same NRI format will ensure compatibility with other natural resource  
2 inventories that have been completed or will be done in the metropolitan region. The  
3 natural resource inventory should include native plant communities mapped in the  
4 Minnesota County Biological Survey and listed species (rare, endangered, and  
5 threatened) that are documented in the Natural Heritage Information System.

6 The Natural Resource Inventory should be a basis for projects/proposals to restore  
7 degraded resources and maintain high-quality natural resource features, including the  
8 estimated capital costs of natural resource restoration projects. Regional park  
9 implementing agencies should consult with natural resource professionals in the design  
10 and final construction of the trail/greenway that are adjacent to or cross over natural  
11 resource areas. The final design and construction should allow the public to view and  
12 enjoy these natural habitats, balancing conservation of natural resources with the  
13 provision of recreational opportunities.

- 14 ○ Information on how surface water and groundwater resources in the unit, including  
15 wetlands, will be protected. If appropriate, this should include standards and  
16 requirements that are consistent with the Minnesota Pollution Control Agency's best  
17 management practices for stormwater management. The master plan should include  
18 provisions to, first, avoid wetland impacts; second, minimize impacts; and, finally,  
19 mitigate impacts when no other options are available.
- 20 ○ Information on how vegetation will be managed.
- 21 ○ For trails located in part or wholly within the Mississippi River Corridor Critical Area,  
22 master plans must also address the following:
  - 23 ▪ Acknowledge the purposes of the MRCCA designation as detailed in Minnesota  
24 Statutes, section 116G.15, subd. 1
  - 25 ▪ Acknowledge the standards and criteria for the preservation, protection, and  
26 management of lands within the MRCCA
  - 27 ▪ Map the location of the trail corridor and its relationship with the MRCCA  
28 designation
  - 29 ▪ Recognize that the design and construction of trail facilities must comply with the  
30 standards contained in Minn. Rules 6106.0130
  - 31 ▪ Plan, design, and construct facilities and projects in a manner that protects  
32 primary conservation areas and public river corridor views identified by local units  
33 of government in their comprehensive plans

34 The effective date for these master plan requirements is May 1, 2019, in acknowledgement of regional  
35 park implementing agency planning processes that may underway when the *2040 Regional Parks*  
36 *Policy Plan* is adopted.

### 37 *Acquisition Master Plans*

38 ~~Typically, new parcels or park or trail units are added to the system through an amendment to the~~  
39 ~~Regional Parks Policy Plan (see chapter 2, number 3 on page 29). In some cases, Once the Council~~  
40 ~~designates a unit to be a part of the Regional Parks System, the next step is usually the regional park~~  
41 ~~implementing agency conducts a master planning process, as described above. There are times when~~



1 a regional park implementing agency has an opportunity to acquire – or protect under an option to  
2 purchase – land that ~~is does~~ not ~~currently designated as regional recreation open space by the Council~~  
3 ~~in the 2040 Regional Parks Policy Plan. In addition to informing the Council in writing yet have a~~  
4 ~~development concept, which is one of the land acquisition or option to purchase before it~~  
5 ~~occurs~~ requirements for master planning. ~~In these situations,~~ the regional park implementing agency ~~is~~  
6 ~~responsible for drafting~~ may choose to develop an acquisition master plan ~~or master plan amendment~~  
7 ~~that focuses solely on the land required,~~ to establish the ~~unit~~ master plan boundary or to adjust an  
8 existing Council-approved master plan boundary. ~~The acquisition master plan or amendment may focus~~  
9 ~~solely on the land under option to purchase.~~ The Council must approve the acquisition master plan prior  
10 to acquisition. Acquisition master plans shall include:

- 11 • A demonstration of the proposed regional park system unit’s consistency with Chapter 4: Siting  
12 and Acquisition – Strategy 1, including size/service area requirements
- 13 • ~~Boundaries and acquisition:~~ A map showing the parcels to be added to the master plan  
14 boundary in relation to the existing administrative and management boundaries of the park or  
15 trail. Additionally, a description of the ownership and management arrangement.
- 16 • Acquisition costs: A list of parcels to be acquired and the estimated total cost and schedule for  
17 their acquisition, and information on natural resources, site suitability, special assessments,  
18 potential contamination based on data from the Minnesota Pollution Control Agency and other  
19 conditions that affect acquisition of the site or location of the boundaries-;
- 20 • A demonstration of implementing agency board approval and other support from partner  
21 agencies.

22 Before any development occurs ~~or~~ and before the Council provides any ~~other~~ financial assistance for  
23 development to the new or existing regional park system unit, agencies must gain a Council-approved  
24 development master plan that includes all of the additional required elements outlined ~~above~~ in the  
25 Master Plan Content Requirements section above.

### 26 Boundary Adjustments

27 When a regional park implementing agency has an opportunity to add, modify, or remove land holding  
28 from one of its units, it must change its master plan’s boundary. These changes happen for a variety of  
29 reasons. For instance, the regional park implementing agency may better understand the land needed  
30 to implement the master plan vision, a previously unwilling landowner may become ready to sell  
31 property adjacent to the unit, or land may be donated to the agency.

32 Major boundary adjustments are handled through the system additions process, which requires  
33 amending the Regional Parks Policy Plan. This process occurs on an approximately four-year cycle. If  
34 an opportunity for a major boundary adjustment arises off-cycle, the Council may consider a focused  
35 Policy Plan Amendment, which will determine whether the addition should be brought into the system.

36 Extensions for existing and planned Regional Trails and Regional Trail Search Corridors are major  
37 boundary adjustments addressed during the System Additions process, which occurs on a four-year  
38 cycle, as discussed above.

1 Minor boundary adjustments are additions or removals of smaller acreages of land, usually from a  
2 single property owner, to an existing Council-approved master plan boundary. Minor boundary  
3 adjustments are handled by updating a Council-approved master plan or an acquisition master plan.

4 Realignments for existing and planned regional trails are considered minor boundary adjustments and  
5 are handled through the master plan amendment process.

6 Minor boundary adjustments for additions to Regional Parks, Park Reserves, or Special Recreation  
7 Features must meet one of the following two criteria, whichever is greater:

- 8 1. Affect less than a total of 100 acres
- 9 2. Affect less than 20% of the area within the Council-approved master plan administrative  
10 boundary

11 Concurrent with a master plan or acquisition master plan amendment process, minor boundary  
12 adjustment proposals must also include the following:

- 13 1. A description of the purpose for the change and the extenuating circumstances.
- 14 2. A map identifying the current boundary and the proposed boundary
- 15 3. A demonstration of the proposal's consistency with the general siting and acquisition criteria,  
16 located Chapter Four of the Regional Parks Policy Plan, tables 4-1 and 4-2, and other  
17 applicable strategies in Chapter Four.

18 As stated above, minor boundary adjustments are considered concurrent with a master plan  
19 amendment or acquisition master plan amendment. Requests should include a description of the above  
20 criteria along with the master plan or acquisition master plan requirements in Chapter 5, Strategy 1,  
21 Master Plan Requirements. If the Council approves the boundary adjustment, then the new parcel will  
22 be eligible for applicable regional funding sources.

## 24 *Design Considerations for Master Plans*

25 The 2040 Regional Parks Policy Plan incorporates the policy direction provided by *Thrive MSP 2040* to:

- 26 • Promote expanded multimodal access to regional parks, regional trails, and the transit network,  
27 where appropriate
- 28 • Strengthen equitable usage of regional parks and trails by all our region's residents, such as  
29 across age, race, ethnicity, income, national origin, and ability

30 To respond to these goals, regional park implementing agencies are encouraged to consider the  
31 following design elements in a regional park or trail master plan.

32 Promote expanded multimodal access:

- 33 • Provide connections to transit stops or park-and-rides when designating the alignment of a  
34 regional trail, where appropriate

## Chapter Five: Planning Policy and Strategies

- 1 • Provide bike racks and lockers located near activity areas in regional parks so visitors can  
2 safely store their bikes as they recreate
- 3 • Design multiple entrance points to a regional park to make it easier for bicyclist or pedestrian to  
4 access the park, where appropriate

### 5 Strengthening equitable usage:

- 6 • Provide amenities suited for the aging population and/or those with limited mobility, such as:
  - 7 ○ Siting picnic areas or short, looped trails close to parking lots or points of access
  - 8 ○ Providing benches as appropriate intervals along trails
- 9 • Designing non-fee picnic areas that accommodate mid-sized groups (for example, 15-25  
10 people), which would allow for spontaneous gatherings.
  - 11 ○ Does not need to be a formal picnic shelter – could be several picnic tables grouped  
12 together
  - 13 ○ Would not require an advance reservation
  - 14 ○ Does not replace picnic areas that require reservations – both options may be offered
- 15 • Clustering of amenities for multigenerational family gatherings, such as picnic areas near  
16 playgrounds and open ball fields

### 17 *Amending a master plan*

18 *Minnesota Statutes, section 473.313* requires master plans be developed by the park implementing  
19 agencies consistent with this plan; however, it does not specify when revisions are necessary. TheAs  
20 discussed earlier in this Plan, the regional park implementing agency will submit a master plan  
21 amendment to the Council to change its original proposal for acquisition and/or development, or when  
22 the agency has developed significant additional details that needs to be reflected in the master plan.  
23 The Council may approve or reject the master plan amendment for cause and return the plan to the  
24 regional park implementing agency for revisions to address the Council's concerns.

25 Regional park implementing agencies must provide an opportunity for the general public and affected  
26 local units of government nearby the particular park or trail to participate in the process to amend a  
27 master plan. With regard to financing the construction of recreation and visitor support facilities  
28 proposed in a master plan, it is important that there is sufficient detail about the facility in the master  
29 plan and that the regional park implementing agency is ready to construct the facility when funds  
30 become available. If a master plan amendment is needed before funding the construction of a facility,  
31 the regional park implementing agency must provide the general public and affected local units of  
32 government an opportunity to participate in the process, as well.

33 There are several reasons when master plan amendments are required to demonstrate how changes to  
34 the Regional Parks System remain consistent with the Council's expectations as outlined in this plan.  
35 They include, but are not limited to:

- 36 • Improvements that substantially differ in type, size, scale, or cost from those in the Council-  
37 approved master plan and the adopted capital improvement program to meet expanded local

- 1 recreational demands or satisfy above-average quality standards (see Planning – Strategy 4,  
2 later in this chapter)
- 3 • Changes to a park or trail boundary ([see Chapter 5: Boundary Adjustments](#))
  - 4 • Significant changes or additions to a regional park ~~concessioners~~concessioners' agreement  
5 (see Chapter 7: Recreation Activities and Facilities – Strategy 1)
  - 6 • Proposals for placement of telecommunications towers on Regional Parks System land (see  
7 Chapter 6: System Protection – Strategy 5)

8 The Metropolitan Parks and Open Space Commission and Council will then review the master plan  
9 amendment for consistency with the conditions of this policy and either approve, modify, or reject the  
10 master plan amendment.

## 11 **Planning – Strategy 2: Enhanced multimodal access**

### 12 ***Promote enhanced multimodal access to regional parks, regional trails, and the transit*** 13 ***system, where appropriate.***

14 The Regional Parks System plays a key role in advancing the livability of the region by increasing  
15 access to nature and outdoor recreation, thereby supporting healthy lifestyles and active living. The  
16 Council has a unique opportunity to help achieve this objective, through its roles in planning and  
17 operating the transit system as well as planning for the Regional Parks System. In addition to design  
18 considerations for master plans discussed in the previous section, regional park implementing agencies  
19 are encouraged to:

- 20 • Provide transit schedules and information at regional parks that are served by transit
- 21 • Include information on how to access a regional park or trail by transit on their agency's website,  
22 where applicable
- 23 • Improve wayfinding signage
- 24 • Promote regional trails with existing Transportation Management Organizations (TMOs). A TMO  
25 is a public-private partnership that provides marketing and advocacy to promote multi-modal  
26 options for daily commutes.
  - 27 ○ Commute Solutions: serves Anoka County
  - 28 ○ Commuter Connection: serves downtown Minneapolis
  - 29 ○ Commuter Services: serves Bloomington, Eden Prairie, Edina, Minnetonka, and  
30 Richfield along the Interstate 494 corridor
- 31 • Coordinate with local jurisdictions to identify and plan for local trail connections to regional parks  
32 and trails as well as last mile connections from transit
- 33 • Collaborate with bike-share programs to site bike stations near regional parks and trails

34 The Council will explore the following projects:

- 35 • Collaborate with local agencies to develop a Bicycle and Pedestrian Wayfinding Best Practices  
36 Guide

- 1 • Collaborate with Metro Transit or local transit providers to determine the feasibility of the
- 2 following actions:
  - 3 ○ Promoting regional parks at bus stops
  - 4 ○ Exploring options for siting new park-and-rides near or adjacent to regional parks, or
  - 5 new regional trails near park-and-rides or fixed-route transit lines
  - 6 ○ Promoting a transit day pass or family pass to regional parks
  - 7 ○ Providing free rides to large special events in regional parks
  - 8 ○ Adding transit stops that are convenient to regional parks and trails

### 9 **Planning – Strategy 3: Joint powers agreements**

10 ***Joint powers agreements for ~~regional-parks-system~~Regional Parks System units are***  
11 ***encouraged.***

12 Regional park implementing agencies are encouraged to enter into joint powers agreements with local  
13 governments regarding the acquisition, use, and operation and maintenance for focused improvements  
14 within ~~regional-parks-system~~Regional Parks System units.

15 Joint powers agreements need not be identical, but regional park implementing agencies are  
16 encouraged to negotiate arrangements that:

- 17 • Address who owns, controls, and manages the land under the parks system unit improvement
- 18 • Ensure that the parks system unit improvement will be open to all people (not restricted by
- 19 residence)

20 The parks system unit improvement should be a truly regional facility since it will be eligible for regional  
21 and state funds to finance its acquisition, use, development, and operations/maintenance once the  
22 Council has approved a master plan for the parks system unit.

23 The duration of the joint powers agreements should last the expected life of the parks system unit  
24 improvement and should be included in the parks system unit master plans submitted to the Council as  
25 an assurance that any funds provided by the Council for the park unit improvement would be spent  
26 consistent with the Council-approved master plan.

27 Regional trails usually extend through several communities requiring coordination for segment  
28 implementation. Regional parks, park reserves, and special recreation features may coordinate with  
29 one or two local governments on specific facility improvements to enhance a Council-approved master  
30 plan. If an improvement to a ~~regional-parks-system~~Regional Parks System unit occurs on land owned  
31 by a local government instead of the regional park implementing agency, the regional park  
32 implementing agency may lease the park unit land and manage it through a joint powers agreement  
33 with the local jurisdiction.

34 Regional park implementing agencies should include a copy of any joint powers agreements as part of  
35 the ~~regional-parks-system~~Regional Parks System unit master plan. This assures the Council that any  
36 funds it provides or passes on for the parks system unit's acquisition, development, use, or operation  
37 and maintenance will be consistent with the Council-approved master plan.

1 **Planning – Strategy 4: Cost sharing**

2 ***Projects may share costs, if they are consistent with a Council-approved master plan.***

3 A regional park implementing agency may wish to make improvements that substantially differ in type,  
4 size, scale, or cost from those in the Council-approved master plan and the adopted capital  
5 improvement program, to meet expanded local recreational demands or satisfy above-average quality  
6 standards. These improvements are subject to Council approval of an amended master plan.

7 Projects that are consistent with a Council-approved master plan, but exceed regional need as  
8 determined by the Council may proceed on a cost-sharing basis. Regional park implementing agencies  
9 must obtain Council approval in advance of undertaking cost-shared developments.

10 The master plan must include a funding proposal under which regional funds will be used only for the  
11 regional service facilities, not for facilities intended to serve local needs. In fairness to other regional  
12 park implementing agencies, it is necessary for the Council to limit funds to what is necessary to cover  
13 average improvements that will deliver adequate services, and not to pay for excessively ornate or  
14 elaborate facilities.

15 Even if all of the improvement funds come from regional park implementing agency sources or are  
16 raised through cost-sharing arrangements with other governments or the private sector, the regional  
17 park implementing agency must secure Council approval of a master plan amendment. All Regional  
18 Parks System lands must be committed to specific long-term planned uses. These lands must be  
19 protected from the intrusion of activities and developments that are incompatible with the planned uses  
20 of the regional parks, park reserves, and trails, regardless of how the development was funded.

21 The regional park implementing agency may be required to pay the full amount or the extra portion of  
22 the project cost when the regional park implementing agency wants to develop a facility sooner than the  
23 Council has determined that it is needed to meet regional demand, or at a scale greater than regional  
24 demand warrants, or at a higher cost than the Council finds necessary to serve the regional interest.  
25 The following conditions apply to projects funded on a cost-sharing basis.

- 26 • The project must meet the same requirements of master planning and Council approval as any  
27 other Regional Parks System projects.
- 28 • Costs incurred by the regional park implementing agency as the local share of the project are  
29 not reimbursable.
- 30 • Where funds are available from private sources or sources other than the regional park  
31 implementing agency to share in project costs, the Council will work directly with the affected  
32 regional park implementing agency.

## 1 Chapter Six: System Protection Policy and Strategies

### 2 *System Protection Policy*

3 **Protect public investment in acquisition and development by assuring that every**  
4 **component in the system is able to fully carry out its designated role as long as a need**  
5 **for it can be demonstrated.**

6 The Council has in place several mechanisms that protect the integrity of the Regional Parks System  
7 and ~~of its~~ individual parts of the system.

- 8 • **Master plans:** The master plan defines acceptable activities within a system unit. The regional  
9 park implementing agencies must receive Council approval before proceeding with any activities  
10 inconsistent with the existing Council-approved master plan.
- 11 • **Restrictive covenants:** Regional park implementing agencies are required to record restrictive  
12 covenants on lands purchased with regional funds, to ensure that the land remains in regional  
13 recreation open space use in perpetuity, unless the Council agrees to a change.
- 14 • **Metropolitan Land Planning Act:** Proposed plans of local governments that have a substantial  
15 impact on or represent a substantial departure from the Regional Parks System Plan may be  
16 subject to a required plan modification by the Council to ensure that the system is protected.
- 17 • **Metropolitan significance:** Proposed development projects that have a substantial impact on  
18 or represent a substantial departure from the Regional Parks System Plan may be required to  
19 undergo a review for metropolitan significance, with up to a one-year delay in development if the  
20 project is found to adversely affect the system.

21 These standards in the metropolitan significance rules and in the ~~following~~ plan ~~amendment~~ guidelines  
22 are ~~currently~~ used to determine ~~an effect~~ a substantial impact on or a substantial departure from the  
23 Regional Parks System:

- 24 • Impacts on the use of Regional Parks System facilities include, but are not limited to traffic,  
25 safety, noise, visual obstructions (for example, to scenic overlooks), impaired use of the facilities  
26 or interference with the operation or maintenance of the facilities.
- 27 • Impacts on natural resources include, but are not limited to, the impact on the level, flow, or  
28 quality of a facility's water resources (lakes, streams, wetlands, groundwater) and impact on a  
29 facility's wildlife populations or habitats (migration routes, breeding sites, plant communities).
- 30 • A proposed project is considered to have an impact on the system if it may preclude or  
31 substantially limit the future acquisition of land in an area identified in the system plan of the  
32 Council's Regional Parks Policy Plan.

### 33 **System Protection – Strategy 1: Local Comprehensive Plans**

34 ***Local comprehensive plans may need to be changed if planned land uses would have a***  
35 ***negative impact on current or planned regional park lands or facilities.***

36 The Council may require plan modifications to local comprehensive plans, updates, or amendments if  
37 they:

## Chapter Six: System Protection Policy and Strategies

- 1 • Will more likely than not have adverse and substantial impacts on the current or future intended  
2 uses of the Regional Parks System lands or facilities
- 3 • Are likely to have adverse and substantial impacts on lands that are officially recommended for  
4 acquisition in an adopted policy plan

5 There is a strong case for intervention in situations where potentially adverse land uses are proposed  
6 after a site for a Regional Parks System facility has been adopted by the Council in the System Plan  
7 section of this policy plan. Local governments will be notified of any changes to the *2040 Regional*  
8 *Parks Policy Plan* following Council adoption of the changes and will be given nine months to bring  
9 local plans and ordinances into conformance with the Council's plan.

10 The Council will review local comprehensive plan amendments and environmental documents to  
11 ensure that Regional Parks System sites and facilities are protected from land uses or projects that

12 represent substantial departures from the Regional Parks System Plan, or are likely to have a  
13 substantial impact on the Regional Parks System.

14 Substantial departures from the Regional Parks System Plan or impacts on the Regional Parks System  
15 may include, but are not limited to:

- 16 • Plans that don't acknowledge the presence of the Regional Parks System unit
- 17 • Projects that create safety issues for Regional Parks System users
- 18 • Projects that impair the use and enjoyment of the Regional Parks System unit due to excessive  
19 noise, air pollution or water pollution, and
- 20 • Projects that interfere with the operation and maintenance of the Regional Parks System unit

21 Where appropriate, the Council will initiate or accept for initiation a metropolitan significance review of  
22 specific projects if it is necessary to help protect the Regional Parks System. A project that is consistent  
23 with a Council-approved local comprehensive plan is exempt from metropolitan significance reviews for  
24 metropolitan system effects.

25 In accordance with the Council's *Thrive* approach, increasing population densities in urban areas is  
26 preferable to scattered developments throughout the rural and agricultural areas of the metropolitan  
27 region. Increasing population densities adjacent to urban Regional Parks System units is not a  
28 detriment to those units if the urban development is designed in ways that are sensitive to areas that  
29 enjoy scenic views and the natural features of the Regional Parks System unit, and do not interfere with  
30 the operation and maintenance of the unit. The Council will work cooperatively with local governments  
31 to help ensure urban development and land uses in areas adjacent to Regional Parks System units  
32 occur in ways that preserve the integrity of the Regional Parks System.

### 33 **System Protection – Strategy 2: Conversions**

34 ***Conversion of Regional Parks System lands to other uses is allowed only in limited***  
35 ***circumstances and with approval of the Metropolitan Council.***

36 Lands in the Regional Parks System will only be converted to other uses if approved by the  
37 Metropolitan Council through an equally valuable land or facility exchange as defined below:



1 “Equally valuable land” is defined as land that:

- 2 • Is contiguous to the Regional Parks System unit containing the land proposed to be exchanged
- 3 (within the same park/trail unit)
- 4 • Has comparable or better natural resource characteristics
- 5 • Could provide comparable or better recreation opportunities than the land being released from
- 6 the covenant

7 In exceptional circumstances, the Metropolitan Council may accept as equally valuable land the

8 addition of land to another unit of the Regional Parks System where:

- 9 • The replacement land has comparable or better natural resource characteristics
- 10 • The replacement land has comparable or better recreation opportunities than the land being
- 11 converted
- 12 • No other reasonable alternative exists and where all other provisions of this policy can be met

13 “Equally valuable facility” is defined as an exchange of land for facilities when recreational benefits

14 and/or natural resource benefits are increased as a result of the exchange. For example, some land

15 within a regional trail corridor may be exchanged to widen a highway if a highway department

16 constructs a trail overpass or underpass of the widened road at no cost to the regional park

17 implementing agency.

18 The Metropolitan Council will consider conversion of regional park land to other uses only if the

19 conversion will not harm the Regional Parks System. The Council will review land conversion requests

20 using the criteria below. If the Council approves the conversion request, then the master plan boundary

21 will be updated in the System Plan and the Council’s land records system, to reflect the changed

22 boundary.

23 The following criteria will be used to determine whether Regional Parks System lands may be

24 exchanged for other land or a facility.

25 *Issues with respect to the existing park system unit:*

- 26 • Whether the regional park system unit can continue to meet function as originally planned,
- 27 meeting Council standards for sites and site attributes established for the particular type of park
- 28 system unit (regional park, park reserve, trail greenway or special recreation feature)
- 29 ~~• Whether the regional park system unit will continue to function as originally planned~~
- 30 • Whether environmental features (wildlife habitat, water quality) will be adversely affected and
- 31 can be protected with the new use
- 32 • Whether the loss of site or function will be made up through acquisition of a site with
- 33 comparable characteristics adjacent to or in the immediate area of the current location
- 34 ~~• Whether the regional park system unit benefits from a facility in exchange for the parkland~~
- 35 ~~• Whether the need for the conversion, as in the instance of transportation improvements, is~~
- 36 ~~generated by the recreational park system unit~~

1 *Issues with respect to the alternative use:*

- 2 • The land area needs of the proposed project
- 3 • Whether the specific site requirements for the proposed project are unique to the area proposed
- 4 for conversion
- 5 • Whether the proposed project is consistent with Council policies
- 6 • Whether the proposed project is of greater benefit to the region than having the regional park
- 7 system unit remain in place

8 ~~For those changes that represent a potential system impact, the Council will use a process comparable~~  
9 ~~to the review period for policy plan amendment that have a potential impact on the regional system.~~  
10 ~~The Council will use an expedited review for conversions such as small exchanges of land to provide~~  
11 ~~right-of-way for access.~~

12 Lands in the Regional Parks System may be subject to proposals for converting their use for a number  
13 of reasons. Some very limited conversions may be accommodated and still not affect the ability of the  
14 remaining area to offer the facilities and services planned. A well-designed transit waiting station, or a  
15 properly located and operated yard waste compost site could be of positive value to the regional  
16 system and can be worked out between the proposing parties, the implementing agencies, and the  
17 Council in accordance with the system management guidelines.

18 However, most conversions are likely to detract from the ability to provide the type and quality of  
19 outdoor recreation experiences promised in the master plan. Some of the undesirable conversion  
20 impacts will be obvious and direct, such as unsightly landscapes or structures, barriers to movement,  
21 loud noises, and night light or obnoxious odors. Other conversion impacts are more indirect, such as  
22 those that affect water quality and plant and animal life. In addition to adversely affecting the Regional  
23 Parks System's ability to deliver service, removal of lands for non-recreation open space uses also sets  
24 a bad precedent.

25 *Restrictive covenants:*

26 The Metropolitan Council requires that a restrictive covenant be recorded on all land that has been  
27 acquired for the Regional Parks System using regional funds. The restrictive covenant ensures the  
28 parkland is used in perpetuity for Regional Parks System purposes and ensures that there is no sale,  
29 lease, mortgage of the parkland or other conveyance, restriction or encumbrance filed against the  
30 property unless the Council approves the action in writing and the Council's approval is recorded  
31 ~~against~~with the parkland.

32 The only ~~restrictive covenant amendments approved by instance that~~ the Council will consider a  
33 consent to easement or land conversion in which no land was required to be exchanged ~~were for small~~  
34 strips, is if the:

- 35 • Council approved masterplan continues to operate as planned after the improvement
- 36 • Proposed change does not change the above-ground use from regional recreation open space  
37 nor does it adversely impact the quality or function of ~~land needed for public highway~~  
38 improvements. ~~the natural resources.~~

1     The ~~land was needed to make roads safer and there was no alternative. These projects also~~  
2     ~~improved access to the adjacent Regional Parks System unit.~~ Council reserves the right to  
3     ~~determine if the magnitude of the conversion proposal warrants an equally valuable exchange or a~~  
4     ~~master plan amendment. Additionally, this provision does not exempt the proposal of requirements~~  
5     ~~from other funding sources.~~

### 6     **System Protection – Strategy 3: Reimbursement for contamination**

7     ***The Council will reimburse regional park implementing agencies for contamination***  
8     ***cleanup under certain conditions.***

9     The Council will consider using Regional Parks System funds for soil contamination cleanup  
10    (remediation) or capping abandoned wells that have contaminated their groundwater aquifer on  
11    Regional Parks System land.

12    *For lands already under regional park implementing agency control:*

13    A regional park implementing agency may use its share of regional park capital improvement funds for  
14    financing soil contamination remediation or capping abandoned wells that have contaminated their  
15    ground-water aquifer on regional park land if the following conditions are met:

- 16       • The land is already under ownership or control of a regional park implementing agency through  
17       a joint powers agreement or lease, and was acquired or was under the regional park  
18       implementing agency’s control before Phase 1 environmental assessments were required.
- 19       • The land is essential to make the regional park or trail function as intended according to a  
20       Council-approved master plan, and no reasonable alternative exists to relocate the park or trail  
21       facilities elsewhere.
- 22       • The park or trail is essential in contributing to strengthening neighborhood livability consistent  
23       with *Thrive MSP 2040*.
- 24       • The cost of cleanup does not qualify for federal or state soil contamination cleanup funds or  
25       abandoned well-capping funds from any other program, or funding has been denied.
- 26       • The regional park implementing agency has an agreement with the party that will  
27       remediate/clean up the contamination or cap an abandoned well that absolves the regional park  
28       implementing agency from any future liability of pollution caused by the contaminated soil or  
29       contaminated groundwater.

30    *For lands proposed to be acquired by a regional park implementing agency:*

31    A regional park implementing agency may request a Park Acquisition Opportunity Fund grant to  
32    partially finance soil contamination cleanup (remediation) or capping abandoned wells that have  
33    contaminated their groundwater aquifer on land that is proposed for acquisition. More detailed  
34    information about eligible costs and procedures ~~will be available in the Regional Parks System sub-~~  
35    ~~recipient administrative guide to be developed in 2019~~ program specific guidance.

1 **System Protection – Strategy 4: Environmental Site Assessments**

2 ***Environment******Environmental Site Assessments must be conducted for land that may be***  
3 ***contaminated or may have abandoned wells prior to seeking regional parks funding for***  
4 ***acquisition.***

5 Regional park implementing agencies must conduct Phase 1 Environmental Site Assessments on land  
6 that is suspected to be contaminated or land suspected to have abandoned wells as part its due  
7 diligence process for land acquisition. The Phase 1 Environmental Site Assessment will determine the  
8 likelihood of soil contamination or abandoned wells, including the likelihood of contaminated  
9 groundwater aquifers. The findings of the site assessments should be included in the grant request  
10 submitted to the Council. If the results of the Phase 1 Site Assessment identify a need for further  
11 investigation, it may be necessary for the park implementing agency to proceed to a Phase 2  
12 Environmental Site Assessment.

13 The costs of the Phase 1 and Phase 2 Environmental Site Assessments are eligible for reimbursement  
14 as an acquisition cost. More detailed information about eligible costs and procedures will be available  
15 in ~~the Regional Parks System sub-recipient administrative guide to be developed in 2019~~ program  
16 specific guidance.

17 Prior to the Council determining whether the contaminated land, including lands with abandoned wells,  
18 should be part of the regional park or trail corridor, the Council will make findings of fact regarding the  
19 following factors:

- 20 • The likelihood and extent of the contamination
- 21 • Whether the land is essential to make the regional park or trail function as intended according to  
22 a Council-approved master plan and the existence of a reasonable alternative to relocate the  
23 park or trail facilities elsewhere
- 24 • Whether responsible parties have ~~been~~ identified who will remediate the site
- 25 • Whether the estimated costs to clean up the contamination or cap the abandoned well(s)  
26 outweigh the need versus the recreational, economic, and social benefits the regional park or  
27 trail would provide

28 If the Council concludes that the land should be added to the Regional Parks System, it does not  
29 guarantee that the contamination remediation will be funded through the Regional Parks System  
30 funding.

31 **System Protection – Strategy 5: Telecommunication towers**

32 ***Telecommunication towers will only be allowed in regional parks or reserves if there is***  
33 ***no alternative site and if mitigation efforts are made to minimize the impact on Regional***  
34 ***Parks System lands and users.***

35 The growth in wireless cellular and broadband systems and implementation of the regional public safety  
36 radio system has resulted in requests that Regional Parks System land be leased for antenna towers or  
37 that towers be located on or near Regional Parks System lands. Each of these radio frequency  
38 communication systems relies on a grid placement of towers. Co-location of antennas on fewer towers

## Chapter Six: System Protection Policy and Strategies

1 is not always possible, however, because the size of a particular grid varies from one system to  
2 another. In addition, co-location of antennas on one tower may not be possible if it causes frequency  
3 interference between the antennas. Federal laws allow local governments to regulate the placement of  
4 towers as long as there is no ban preventing reasonable market access for that communication system.

5 Antenna towers for telecommunication services and the regional public safety radio system are  
6 generally prohibited on lands within the Council-approved master plan boundaries of a Regional Parks  
7 System unit unless:

- 8 • The communication system is not able to function without placement of the tower on Regional  
9 Parks System land. All other alternatives must be considered for placement within the grid in  
10 order to avoid placing any tower on Regional Parks System land. The communication service  
11 provider must demonstrate that this criterion is satisfied in requesting approval by the Council  
12 and regional park implementing agency to place a tower on Regional Parks System land. The  
13 only exception to this condition is that a tower for the Metropolitan Emergency Radio System  
14 may be placed on Regional Parks System land even if it could be placed on private land  
15 instead, upon meeting the following mitigation conditions:
  - 16 ○ If there is no feasible alternative to placing the tower on park land, the tower's impact on  
17 the Regional Parks System land must be minimized.
  - 18 ○ The tower must be screened from view of regional park/trail users as much as possible  
19 through tower placement and design features agreed to by the regional park  
20 implementing agency.
  - 21 ○ The tower must be located on land that has already undergone regional park or trail  
22 development and is accessible through the existing park road system. Land in park  
23 reserves or regional parks conserved for habitat restoration and interpretation must be  
24 avoided.
- 25 • Co-location of antennas on one tower is preferred over constructing several towers if co-location  
26 has less visual and other environmental impacts on Regional Parks System land. The only  
27 exception to this condition is if co-location would result in frequency interference between  
28 antennas.
- 29 • Payments for placing telecommunication towers in regional parks or park reserves should be  
30 dedicated to the regional park implementing agency that owns the land for acquisition,  
31 redevelopment, development, or operation and maintenance of its Regional Parks System units.

32 Regional park implementing agencies must submit a master plan amendment to the Council for review  
33 that proposes a tower placement. The master plan amendment should state how the conditions listed  
34 above have been met. The Metropolitan Parks and Open Space Commission and the Council will then  
35 review the master plan amendment for consistency with the conditions of this policy and either approve,  
36 modify, or reject the master plan amendment.

37 If the land for the tower's location has a restrictive covenant on it (required for land acquired with  
38 regional funds), the regional park implementing agency shall amend the covenant to recognize the  
39 temporary use of the tower with any conditions required for the tower's lease and submit the amended  
40 covenant to the Council as part of the master plan amendment.

## Chapter Six: System Protection Policy and Strategies

1 The Council will consider the master plan amendment and the restrictive covenant amendment  
2 concurrently and either approve or disapprove them, based on whether the tower will negatively affect  
3 the Regional Parks System unit. If a regional park implementing agency believes that a tower should  
4 not be placed on Regional Parks System land because the tower could not meet the conditions of this  
5 policy, the regional park implementing agency has the authority to deny the application.

6 Tower placement on Regional Parks System land shall be considered a temporary non-recreation use.  
7 As stated previously, any lease revenues for the tower easement must be used by the regional park  
8 implementing agency to further the acquisition, redevelopment, development, or operation and  
9 maintenance of that regional park implementing agency's portion of the Regional Parks System. The  
10 regional park implementing agency must report the annual lease revenues to the Council and how the  
11 revenues were spent if they exceed \$2,500 per year. Regional park implementing agencies are  
12 encouraged to charge "at cost" fees for public safety radio equipment on towers located on Regional  
13 Parks System land.

### 14 **System Protection – Strategy 6: Placement of utilities**

15 ***Regional wastewater infrastructure and other utilities on Regional Parks System lands***  
16 ***should be placed in ways that minimize negative impacts on the regional park, its***  
17 ***facilities, and its users.***

18 To provide sanitary sewer services to Regional Parks System facilities and/or to implement the regional  
19 wastewater system plan, the Council's Environmental Services Division will work cooperatively with  
20 regional park implementing agencies to locate regional wastewater conveyance facilities on Regional  
21 Parks System lands in a manner that minimizes the impact on existing and planned park system  
22 facilities and natural resources.

23 If the Council is maintaining regional wastewater infrastructure on existing Regional Parks System land  
24 without an easement, the Council shall have the option to negotiate the terms of an easement. For new  
25 Regional Parks System facilities, the Council reserves the option to include an easement for a future  
26 regional wastewater infrastructure as a condition of a Council grant used to acquire land, provided that  
27 the conveyance is consistent with the Council-approved master plan.

28 To distribute electricity, natural gas, oil, drinking water, and other utilities, it may be necessary to place  
29 underground conduits/pipes or above ground transmission poles/towers on Regional Parks System  
30 lands. Such utilities may be needed to serve visitors at that Regional Parks System unit, and to serve  
31 other land. Regional park implementing agencies should collaborate with the utility provider to  
32 determine where these utilities should be placed that minimizes impacts on the Regional Parks System  
33 unit's natural resources and on its existing and future recreation and visitor support facilities, while  
34 providing reasonable access to the utility line for repair and maintenance.

35 Regional park implementing agencies may either sell or grant an easement or a license to the utility  
36 provider that specifies where the utility may be located, conditions for access to the utility, how impacts  
37 to the park by placement, repair or relocation of the utility will be mitigated and any time limit on the  
38 easement or permit. The utility provider may have to pay for the easement or permit based on the  
39 benefit the utility provides to the Regional Parks System unit.

1 **Chapter Seven: Recreation Activities and Facilities Policy and Strategies**

2 *Recreation Activities and Facilities Policy*

3 **Provide a regional system of recreation opportunities for all residents and visitors while**  
4 **conserving the integrity of the natural resource base within the Regional Parks System**  
5 **on which these opportunities depend.**

6 **Recreation Activities and Facilities – Strategy 1: Balance conservation and recreation**

7 *Activities in regional parks should balance the conservation and restoration of natural*  
8 *resources with the provision of recreational opportunities.*

9 [Minnesota Statutes, section 473.147](#) requires the Council to prepare a policy plan that “...shall identify  
10 generally the areas which should be acquired by a public agency to provide a system of regional  
11 recreation open space comprising park district, county and municipal facilities, which, together with  
12 state facilities, reasonably will meet the outdoor recreation needs of the people of the metropolitan area  
13 and shall establish priorities for acquisition and development.”

14 [Minnesota Statutes, section 473.121](#), subd. 14 defines regional recreation open space as “...land and  
15 water areas, or interests therein, and facilities determined by the Council to be of regional importance in  
16 providing for a balanced system of public outdoor recreation for the metropolitan area, including but not  
17 limited to park reserves, major linear parks and trails, large recreation parks, and conservatories, zoos,  
18 and other special use facilities.”

19 Based on the legislative direction and definition of “regional recreation open space,” activities and  
20 facilities in the Regional Parks System should meet the following criteria:

- 21 • Be tied to high-quality natural resources and to the balanced distribution of these resources  
22 around the area
- 23 • Require land acreage to serve a regional scale audience
- 24 • Avoid or minimize adverse environmental effects and restore and enhance environmental  
25 quality
- 26 • Be compatible with the other uses and activities, minimizing user conflicts and preserving user  
27 experiences – these uses should be consistent with current master plan or other regional park  
28 implementing agency policy board decisions
- 29 • Help conserve, enhance, and/or restore the natural-resource base while balancing user access  
30 through facility development
- 31 • Remove or reduce barriers that prevent use of the regional system such as safety and access  
32 concerns, cost, transportation, and lack of information about programming and facilities
- 33 • Meet the changing recreational preferences to increase use of the Regional Parks System by all  
34 the residents of the region, across age, race, ethnicity, income, national origin, and ability

## Chapter Seven: Recreation Activities and Facilities Policy and Strategies

1 The above criteria provide a framework to ensure the Regional Parks System can remain responsive to  
2 changing recreational needs while protecting the underlying character of each unit's natural  
3 environment.

4 The following activities meet the above criteria and have served as the base of the Regional Parks  
5 System's activities since its inception in the early 1970's:

Boating	Horseback riding
Bicycling	Nature appreciation
Camping	Picnicking
Cross country skiing	Snowshoeing
Cultural or historical interpretation	Snowmobiling (in some cases)
Fishing	Swimming
Hiking/walking/trail running	Wildlife viewing

6 This list of activities describes primary activities of the ~~regional parks system.~~Regional Parks System.  
7 Secondary or support activities and/or facilities should complement the primary use. Support facilities  
8 could serve specific users and communities, enhancing the desirability of the primary facility. Water-  
9 based facilities are an example of this relationship. Swimming is a primary activity in the Regional Parks  
10 System. Development of a water feature support facility could meet a targeted need while, if planned,  
11 designed, and implemented well, ~~maintain~~maintaining the integrity of the system. The Metropolitan  
12 Council will further study and develop performance criteria for secondary or support facilities with input  
13 from regional park implementing agencies, other partners, and stakeholders ~~performance criteria for~~  
14 ~~secondary or support activities~~. This work should encourage innovation to meet future emerging activity  
15 and facility needs while preserving the natural character of the system.

16 The regional activities listed above tend to require large tracts of land, ~~and/or~~ and/or land endowed with  
17 unique natural resources, ~~or both~~. The land needs are easier to meet at the regional level than at the  
18 municipal level, and the associated activities are more likely to be developed or provided at a regional  
19 level than by cities and townships.

20 When it was established in the 1970s, the Regional Parks System included several existing parks that  
21 had activities not currently considered appropriate for inclusion in the regional system. Many of these  
22 activities continue to operate legitimately today, such as ball diamonds and tennis courts, but they are  
23 not eligible for regional funding for improvement or expansion.

24 The regional park implementing agencies acquire land for the Regional Parks System with the intent  
25 that it may eventually be developed to provide for the recreational activities listed above. The list of  
26 activities above has served the regional system well over the last 40 years and has helped to fend off  
27 efforts to acquire and develop Regional Parks System lands for other ventures.

28 Regional park implementing agencies are responsible for the initial evaluation as to whether a new  
29 activity not included in this plan's list of primary activities can and should be accommodated in the  
30 Regional Parks System. When considering whether to accommodate a new activity, the regional park  
31 implementing agency must first assess how well the proposed activity meets the criteria described  
32 above. To accommodate new recreation activities that meet these standards, the agency will need to



## Chapter Seven: Recreation Activities and Facilities Policy and Strategies

1 assess whether to incorporate any needed physical changes to the Regional Parks System landscape,  
2 which requires a master plan amendment (see Chapter 5: Planning – Strategy 1). For example, mixing  
3 motorized and non-motorized trail uses, such as snowmobiling and hiking, requires appropriate trail  
4 design and possibly speed controls and signage to safely accommodate both uses. Regional park  
5 implementing agencies are encouraged to engage the public to develop solutions to any multi-use trail  
6 conflicts. In some instances, there may be no need for any physical change to the regional park or trail  
7 unit, but a change in visitor or park management rules or policies may be necessary, such as allowing  
8 off-leash dog use on a trail, ~~for example.~~ Such park and trail management issues should be resolved  
9 by the regional park implementing agency's policy board after appropriate public input and  
10 consideration of how these management changes affect the regional systems park unit's environment,  
11 users, and the adjacent property.

12 If including a new activity in the Regional Parks System requires physical changes or facility  
13 construction beyond adjustments to visitor or park management rules or policies, the regional park  
14 implementing agency shall pursue one of two paths: 1) For a new activity or facility proposal not in the  
15 current Regional Parks System master plan, amend the unit master plan or 2) ) For a new activity or  
16 facility proposal included in a master plan updated within the last three years, an implementing agency  
17 may seek Metropolitan Parks and Open Space Commission (MPOSC) and Metropolitan Council  
18 approval of the proposed design through a formal request including:

- 19 • Description of the request
- 20 • How the request fits within the park or trail unit and overall Regional Parks System ~~and unit~~
- 21 • How request meets the above criteria for recreation activities and facilities
- 22 • Detailed development concept and schematic design
- 23 • Identification of conflicts and steps necessary for their resolution
- 24 • Community engagement
- 25 • Equity analysis
- 26 • Known opposition

27 MPOSC and the Council may approve the proposal, require improvements, or reject the proposal. If  
28 both MPOSC and the Council find the proposed new activity or facility consistent with the above criteria  
29 and Regional Parks System character, then the Council will approve the master plan/request without  
30 conditions. If either MPOSC or the Council finds the activity or facility incompatible with the above  
31 criteria and the character of the Regional Parks System, the Council may ask the regional park  
32 implementing agency to go back to modify or improve the approach or design. If both MPOSC and the  
33 Council ultimately deem a new activity or facility incompatible with the above criteria and the character  
34 of the Regional Parks System, then the Council reserves the right to exclude the activity or facility from  
35 regional funding, including calculations of the annual parks use estimates and the agency's acreage  
36 total, similar to the treatment of incompatible facilities that pre-dated the Regional Parks System.

37 There has been a demand for organized amateur athletic facilities that serve several municipalities or  
38 organized league play within a municipality. Municipal recreation departments and/or school districts  
39 provide these athletic field complexes. The Minnesota Amateur Sports Commission is responsible for  
40 elevating the social and economic benefits of sports to enrich the lives of all Minnesotans. Grants for  
41 such facilities go through the sports commission, not the Council. Such athletic field complexes do not  
42 require a high-quality natural-resource land base; they are easier to develop on formerly disturbed

1 lands. As such, athletic field complexes are inappropriate for development on Regional Parks System  
2 lands. However, informal ball fields that can be used for a variety of pickup games are encouraged in  
3 the Regional Parks System. The concept of an informal ball field encourages recreational use in this  
4 manner, but is not intended for programmed or league sports, since those services are offered in other  
5 recreational settings.

6 Off-road vehicles are defined as all-terrain vehicles (ATVs), off-road motorcycles and four-wheel-drive  
7 vehicles being used off designated roads. For this *2040 Regional Parks Policy Plan*, snowmobiles are  
8 not considered to be off-road vehicles. Snowmobiles have been permitted on regional trails and in  
9 some regional parks when local ordinances and the regional park implementing agency have  
10 authorized such use. Local units of government in the rural areas of the region also work with the  
11 Minnesota Department of Natural Resources and snowmobile clubs to provide rights-of-way for  
12 snowmobile trails that link to other trails outside the region. The Council acknowledges that the  
13 Minnesota Department of Natural Resources (DNR) has statutory authority under Minnesota Statutes,  
14 section 84.03 to provide for regulated use of off-road vehicles through its management of several  
15 legislatively dedicated accounts that contain license receipts and a portion of Minnesota gas tax  
16 revenues from the use of these vehicles. Siting and managing an off-road vehicle use area in the region  
17 that doesn't adversely affect nearby land uses and natural resources will require cooperation between  
18 the affected local unit of government and the DNR. Regional park implementing agencies may  
19 participate in siting an off-road vehicle use area, but the lead responsibility for siting and funding the  
20 area will be provided by the DNR under the authority it is granted in statute.

21 Regional park concessioners may operate within the Regional Parks System if the appropriate  
22 approvals from the regional park implementing agency have been obtained, as each agency may have  
23 different policies and procedures in place. Concessioners must provide park related amenities and  
24 services to park visitors without negatively impacting the natural resources of the regional park.  
25 Regional park implementing agencies must contact the Council to determine whether a master plan  
26 amendment is required to accommodate the concessioners.

27 Regional parks, park reserves, and special features may contain enterprise-fund recreation facilities  
28 that are compatible with the natural-resource base of the unit and do not conflict with the primary  
29 recreation uses of the park unit. Enterprise-fund recreation facilities include any facility that is expected  
30 to generate sufficient revenues to pay its own costs, such as golf courses, downhill ski areas, and water  
31 parks. These facilities are not eligible for regional park funds from the Council because enterprise-fund  
32 recreation facilities are expected to raise money for their development and operation in the same way  
33 as their private sector counterparts.

## 34 **Recreation Activities and Facilities – Strategy 2: Range of recreation opportunities**

35 *The Regional Parks System provides a range of outdoor recreation opportunities, from*  
36 *developed to rustic. Regional park implementing agencies should focus heavy*  
37 *recreational use in the more developed parts of the system and lower impact uses in the*  
38 *more natural parts of the system.*

39 The Regional Parks System offers a range of recreational opportunities that support a wide array of  
40 user experiences from active pursuits like bicycling and swimming to more passive activities like bird

1 watching and nature study. The residents of the region are best served when the individual units that  
2 make up the system play to their strengths rather than trying to be all things to all people. ~~As part of the  
3 upcoming system addition discussion that will commence in 2019, the Council will work with the 10  
4 regional park implementing agencies and other stakeholders to explore the potential benefits of a  
5 classification system to help ensure the region meet the evolving needs of the residents while  
6 continuing to conserve the natural resources that serve as the foundation of the system. A classification  
7 system would help differentiate the Regional Parks System units by more clearly articulating how  
8 different units provide different kinds of amenities and opportunities, ranging from more natural  
9 experiences to more developed and programmed parks. This richer understanding of the variation  
10 available should optimize the recreational options available to the residents of the region and the  
11 advantages of having a truly regional system.~~

12 Facilities that attract many users require large capacity roads and connection to a municipal sewage  
13 treatment system. These facilities should be confined to regional parks and park reserves located in the  
14 region's Metropolitan Urban Service Area, as defined in Chapter 1, unless the demands for heavily  
15 used services cannot be adequately met at Regional Parks System units in those areas. If facilities  
16 need to be developed in the Rural Service Area, the master plan should justify facilities that will attract  
17 large numbers of users and indicate how support services and facilities, such as roads and sewers, will  
18 be provided.

19 Many regional parks and park reserves are located in the Rural Service Area because undeveloped  
20 high-quality natural resources, a major criterion for determining lands that are appropriate for the  
21 Regional Parks System, are more common in the less developed parts of the region. Many of the rural  
22 park reserves were existing parks that were designated as regional recreation open space when the  
23 Regional Parks System was established in 1974. In order to build up a large recreational land reserve  
24 to be used for future population growth, the Regional Parks System has acquired land in the Rural  
25 Service Area.

26 Much of the demand for recreational facilities, especially those that attract large numbers of users, can  
27 be adequately accommodated at properties in the Metropolitan Urban Service Area. Some activities,  
28 such as nature study, camping, and water recreation, are more likely at parks or park reserves located  
29 in the Rural Service Area. Intense developments at parks and park reserves in the Rural Service Area  
30 should be the exception rather than the rule and should be considered on a project by project basis.  
31 Developments intended to enhance the protection and preservation of natural resources, whether in the  
32 Metropolitan Urban Service Area or the Rural Service Area, advance the strong conservation role of the  
33 Regional Parks System, particularly park reserves.

### 34 **Recreation Activities and Facilities – Strategy 3: Equitable use**

35 ***Strengthen equitable use of regional parks and trails by all our region's residents, such***  
36 ***as across age, race, ethnicity, income, national origin, and ability.***

37 The regional park implementing agencies provide outstanding facilities, amenities, staffing, and  
38 programming to offer a welcoming environment. Activities hosted within the Regional Parks System  
39 include a breadth of opportunities for visitors, such as movies and music in the park, day camps,  
40 festivals, nature programming, among others. The benefits of park use are numerous, including

## Chapter Seven: Recreation Activities and Facilities Policy and Strategies

1 improvements to physical health, well-being, learning, family bonding, and community building, inspiring  
2 a legacy of stewardship that strengthens friendships, families, health, and spirit. All residents should  
3 have the opportunity to enjoy the bountiful resources the Regional Parks System provides.

4 The regional park implementing agencies should act to remove or reduce barriers which prevent use of  
5 the regional system. Barriers may include safety concerns, cost, transportation, and lack of information  
6 about programming and facilities. If needed, new facilities and/or programs (including marketing  
7 programs) should be designed to increase use of the Regional Parks System by all the residents of the  
8 region, across age, race, ethnicity, income, national origin, and ability.

9 The Regional Parks System has been designed and developed to provide outdoor recreation  
10 opportunities for all the residents of the region, with facilities and services geared to meet the demands  
11 and abilities of the general population. To accommodate people of all abilities, regional park  
12 implementing agencies should construct facilities using universal design principles, to ensure  
13 reasonable access. The Americans with Disabilities Act (ADA), passed by the U.S. Congress in 1990,  
14 has created specific requirements for development and rehabilitation projects in the Regional Parks  
15 System. All new projects and updated master plans for the system include ADA review. Regional park  
16 implementing agencies should use U.S. Access Board's *Final Guidelines for Outdoor Developed*  
17 *Areas* [Final Guidelines for Outdoor Developed Areas](#) as a minimum standard of accessibility on all new  
18 or substantially altered capital projects within the Regional Parks System. Additionally, regional park  
19 implementing agencies are encouraged to provide participants with physical disabilities similar park and  
20 trail experiences through better design, accessible facilities, and adaptive programs.

21 Findings from the 2016 Regional Parks Visitor Study found that the relative proportion of visits from  
22 people of color to the Regional Parks System increased since the 2008 study. However, more work  
23 remains and the Council and regional park implementing agencies are committed to continue  
24 increasing the equitable use of system. [The next Visitor Study is scheduled for 2021.](#)

25 In 2014, the Council released its research findings on Regional Parks System use among select  
26 communities of color. The Council held 16 focus groups throughout the metropolitan region to assess  
27 recreational preferences, barriers to recreation participation, and suggestions to enhance participation.  
28 In sum, 263 individuals participated in the focus groups and self-reported diverse racial, ethnic, and  
29 cultural backgrounds. Study findings revealed the most preferred outdoor recreational activities  
30 included walking, picnicking or barbequing, and playground use. In terms of barriers to using the  
31 Regional Parks System, the most frequently identified barriers were lack of awareness, available time,  
32 fear or safety concerns, language barriers, and weather. Focus group participants identified key  
33 suggestions to enhance park use, including:

- 34 • Increasing awareness
- 35 • Addressing safety
- 36 • Enhancing capacity of gathering spaces
- 37 • Creating a regional park ambassador program
- 38 • Increasing and diversifying programming
- 39 • Providing more events in regional parks

## Chapter Seven: Recreation Activities and Facilities Policy and Strategies

- 1 • Creating a welcoming environment

2 In addition to the study noted above, the Council invited feedback from around the region to identify  
3 strategies that would have the greatest impact on strengthening equitable use of the Regional Parks  
4 System. Based on the insights provided by more than 400 individuals, the Council identified and began  
5 to implement a suite of strategies to enhance equitable use.

6 In 2017-2018, the Council conducted additional community engagement to inform this *2040 Regional*  
7 *Parks Policy Plan* update. Engagement included a) follow up conversations with nine equity advocates  
8 and park partners who informed the plan in 2014, b) focus groups with a total of 67 individuals from  
9 communities underrepresented in regional parks, and c) surveys of 92 current parks visitors. Findings  
10 from the focus groups and surveys support findings on preferred activities from the 2014 study and  
11 provide additional information to inform policies on recreational activities and spending priorities.  
12 Walking remains the most frequently mentioned favorite activity for both groups. Notably, hiking/trails,  
13 camping, and dog walking were rarely mentioned by focus group members—the group from  
14 underrepresented communities—who more frequently named a desire for water activities, child-friendly  
15 spaces, playgrounds, family gathering and organized play spaces, and promotions and discounts to  
16 attract users.

17 Findings from 2017-2018 community engagement informed staff and policymaker review of the suite of  
18 strategies to enhance equitable use. Findings were also incorporated in an updated list of strategies,  
19 highlighted below. Each bulleted item is further described in the Finance Chapter 8 section that follows.  
20 To summarize, to enhance equitable usage of the Regional Parks System, the Council will:

- 21 • Create a set-aside competitive equity grant program for capital projects before the end of 2019,  
22 specifically targeted toward projects that would enhance equitable usage of the Regional Parks  
23 System
- 24 • Continue working together with regional park implementing agencies to achieve the Parks and  
25 Trails Legacy Plan's intent to "connect people to the outdoors"
- 26 • Work with regional park implementing agencies to understand and document how funding  
27 requests advance equitable usage
- 28 • Conduct studies to inform Regional Parks System planning and management, including:
  - 29 ○ A region-wide visitor survey every five years to monitor changes in Regional Parks  
30 System use with the next Visitors Study in 2020
  - 31 ○ Targeted studies to better understand and provide for the outdoor recreational needs  
32 and preferences across social classes, age groups, racial, ethnic, and educational  
33 backgrounds, and ability status
- 34 • Continue implementation of the Regional Parks System ambassador program to assist with  
35 expanding awareness of the Regional Parks System and bring parks to the people
- 36 • Continue and expand convening stakeholder meetings with regional park implementing  
37 agencies, partners, community-based organizations, and advocacy groups to enhance  
38 knowledge and continuous improvement
  - 39 ○ Information shared will be systematically collected and shared electronically
- 40 • Require regional park implementing agencies to incorporate a public engagement process that  
41 includes involvement from individuals representing diverse ages, races, ethnicities, incomes,

1 national origins, and abilities when developing or amending master plans for regional parks or  
2 regional trails

- 3 ○ To that end, the Council will provide technical assistance and capacity-building
- 4 ● Encourage regional park and trail design that meets changing recreational preferences,  
5 including:
  - 6 ○ Amenities suited for the aging population and those with limited mobility
  - 7 ○ Provide free-of-charge picnic areas that accommodate mid-sized groups (for example,  
8 15-25 people)
  - 9 ○ Clustering of amenities for multigenerational family gatherings
  - 10 ○ Informal ball fields for pick-up games
  - 11 ○ Playgrounds, restrooms and water activities suitable for families with small children

## 12 **Recreation Activities and Facilities – Strategy 4: Trail System Coordination**

### 13 ***Bicycle and pedestrian facilities should be coordinated between the Regional Parks*** 14 ***System and the transportation system.***

15 Safe, high-quality, continuous, barrier-free bicycle and pedestrian facilities shall be developed,  
16 maintained, and improved to function as integral parts of the Regional Parks System and transportation  
17 system. The Council is responsible for planning regional transportation, including bicycle transportation  
18 facilities. Since many regional trails also serve as commuter bikeways, it is important that Regional  
19 Parks and transportation planners work together when developing trail and transportation plans.

20 A comprehensive network of trails and bikeways that serve both recreation and transportation needs is  
21 desirable. This network should link state, regional, county and local trails, and should be integrated with  
22 other transportation modes and networks, including the transit system.

23 Regional trails are primarily multi-use recreation trails. They may be used for walking in small or large  
24 groups, jogging, bicycling, and for other wheeled, human-powered activities (e.g., skateboards, in-line  
25 skates, roller skis). Most regional trails should be developed so they are off or away from roadways.  
26 However, in some instances it may be necessary for a short stretch of trail to be on, or adjacent to, a  
27 road to bypass natural or artificial barriers or private property.

28 Regional trails will primarily consist of these types of facilities:

- 29 ● Roadway-separated, independent trails include trails that run along abandoned railroad  
30 corridors, or utility or private easements, and exist in their own independent rights-of-way –  
31 these trails are also known as the Regional Parks System’s Destination Trails.
- 32 ● Road-adjacent, multiple-use trails that run along and are adjacent to public roadways, but not on  
33 the roadway itself. In urban areas these would be above the street curb – these trails are also  
34 known as the Regional Parks System’s Linking Trails.
- 35 ● Occasional on-road protected bikeways designed exclusively for bicycles along streets, below  
36 the curb and separated by a barrier from vehicle traffic – these trails are also known as the  
37 Regional Parks System’s Linking Trails.

1 With respect to bicycling, regional trails serve:

- 2 • Pre-teen bicyclists who are often accompanied by a parent and need access to local schools,  
3 libraries, recreation facilities, shopping, and neighborhoods. These bicyclists have a strong  
4 preference for separation from motor vehicles on protected bikeways and trails.
- 5 • Adult and teenage bicyclists who may ride regularly for transportation but prefer comfortable  
6 access by a direct route on lower-speed or low-traffic streets. These bicyclists are more  
7 comfortable on designated bikeways such as roadway-adjacent or independent trails.
- 8 • Bicyclists who are willing to travel along most roadways but prefer the more natural  
9 surroundings that regional trails can offer. They value direct access to destinations and can ride  
10 at higher speeds than average cyclists. This group will often rely on roads for transportation but  
11 will use trails when they are direct and enjoyable.
- 12 • Highly experienced bicyclists who want direct access to destinations at maximum speed with  
13 minimum delays. These bicyclists primarily rely on the road system for routes, and value using  
14 roads like other vehicles for commuting, but occasionally enjoy independent trails if they are  
15 relatively continuous and not overly crowded.

16 *Minnesota Rules Chapter 8820* apply to a regional trail project if the implementing agency receives  
17 state or federal transportation funding. This rule requires that specific design standards be used,  
18 including variables such as design speed and expected users. When regional trails pass through a  
19 regional park, recreational standards should be given higher priority due to the natural and recreational  
20 context. Implementing agencies should examine each situation carefully, identify potential conflicts  
21 between recreational and transportation needs, and engage interested stakeholders, including  
22 transportation planners and the larger community to come to a common solution.

### 23 *Regional Bicycle Transportation Network*

24 The Regional Bicycle Transportation Network established in the *2040 Transportation Policy Plan*, is  
25 intended to serve as a “backbone” arterial network for accommodating daily bicycle transportation  
26 needs by establishing an integrated and seamless network of on-street bikeways and off-road trails.  
27 The network prioritizes corridors and alignments for regional planning and transportation investment.  
28 Cities, counties, park agencies and the state are encouraged to plan and implement future bikeways  
29 and trails in support of the network vision.

30 The regional bicycle network is based on a *Regional Bicycle System Study* analysis and prioritization of  
31 potential bicycle corridors. The study incorporated factors such as bicycle trip demand, network  
32 connectivity, social equity, population density, regional job centers, major destinations (including highly  
33 visited regional parks), and connections to transit. Alignments are defined where there are existing or  
34 planned bikeways, or a consensus of which roadways and planned trails would most effectively meet  
35 the regional corridor’s intent. Corridors are named where alignments have not yet been identified. The  
36 presence of corridors allows for local bike plans to determine an effective alignment that follows the  
37 corridor’s orientation and uses on-street bikeways and off-road trails to achieve an efficient facility  
38 route. Tier 1 corridors and alignments (highest priority) are planned in locations where they can attract  
39 the most riders and most effectively enhance mode choice in favor of biking, walking, and transit over  
40 driving alone.

## Chapter Seven: Recreation Activities and Facilities Policy and Strategies

- 1 Figure 7-1 shows the Regional Bicycle Transportation Network.
- 2 Many regional trails are included in the network such as the Cedar Lake, Samuel Morgan, Lake  
3 Minnetonka, and Bruce Vento Regional Trails. Figure 7-2 shows regional trails and the Regional  
4 Bicycle Transportation Network together to illustrate the overlap between bicycle recreation and bicycle  
5 transportation networks.
- 6 A more integrated and collaborative approach to regional trails and bicycle transportation planning is  
7 needed by the Council and its agency partners. Council staff will work to define opportunities for  
8 increased collaboration involving transportation and ~~park agency~~park agency's bicycle professionals  
9 and stakeholders and will incorporate those opportunities into future planning and implementation  
10 activities of the regional bicycle and regional trails networks.
- 11 Developers of trails that are included in both networks may need to resolve competing considerations  
12 such as design speed, needs of expected users, or protection of natural features.
- 13 For more information on the Regional Bicycle Transportation Network, please refer to the *2040*  
14 *Transportation Policy Plan* updated in 2018.

### 15 *Relationship to Other Technical Guidance*

- 16 The *2040 Regional Parks Policy Plan* should be used in conjunction with the current versions of the  
17 *MnDOT Bikeway Facility Design Manual* and DNR's *Trail Planning, Design, and Development*  
18 *Guidelines*.

19



1 *Figure 7-1: Regional Bicycle Transportation Network Designations*

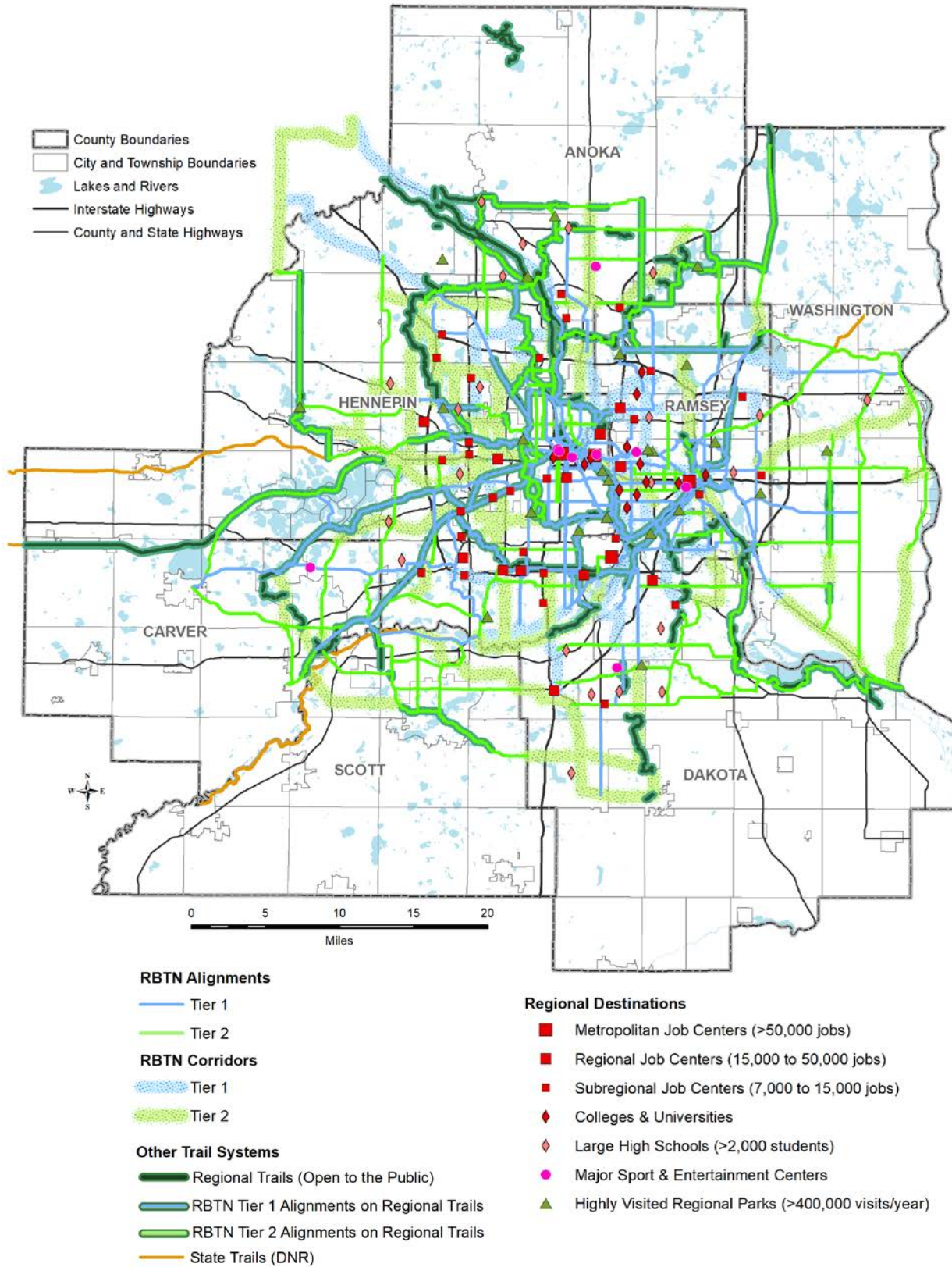

2

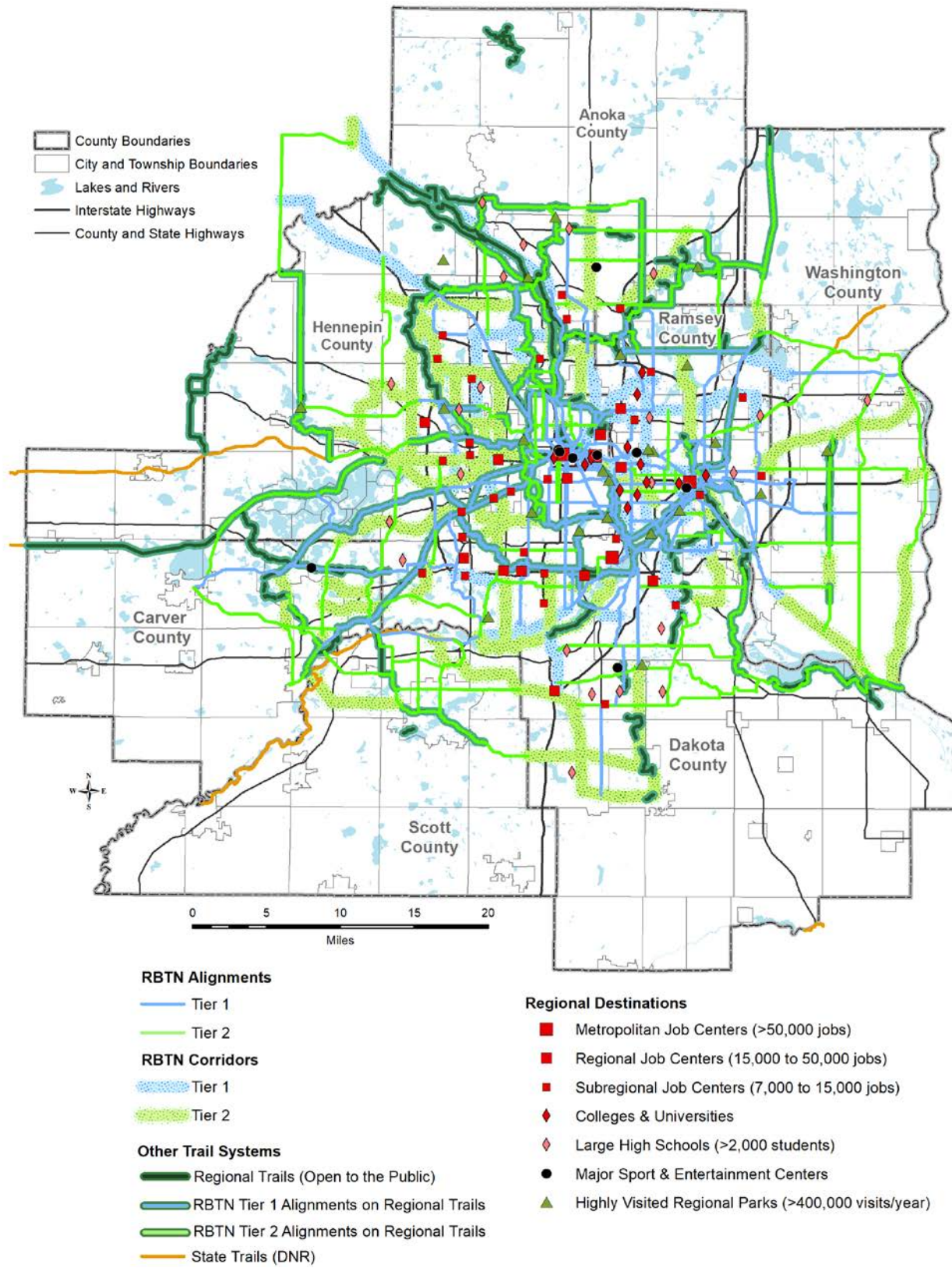

1 *Figure 7-2: Regional Bicycle Transportation Network and Regional Trail System*

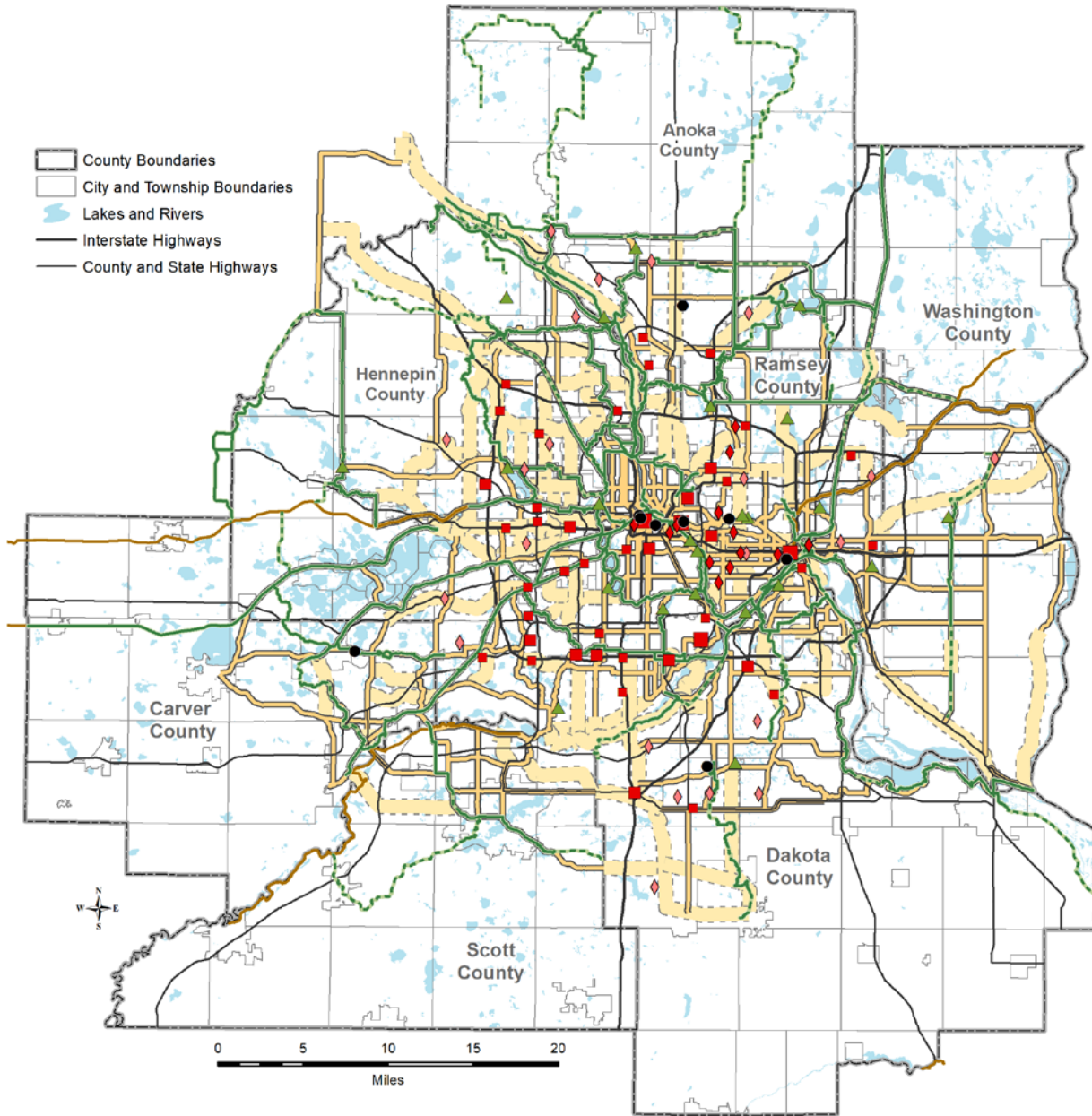

- |  |   |
|--|---|
| <ul style="list-style-type: none"> <li> RBTN Alignments</li> <li> RBTN Corridors (Alignments Undefined)</li> <li><b>Other Trail Systems</b></li> <li> Regional Trails (Open to the Public)</li> <li> Regional Trails (Not Open to the Public)</li> <li> Planned Regional Trails (Not Open to the Public)</li> <li> State Trails (DNR)</li> </ul> | <p><b>Regional Destinations</b></p> <ul style="list-style-type: none"> <li> Metropolitan Job Centers (&gt;50,000 jobs)</li> <li> Regional Job Centers (15,000 to 50,000 jobs)</li> <li> Subregional Job Centers (7,000 to 15,000 jobs)</li> <li> Colleges &amp; Universities</li> <li> Large High Schools (&gt;2,000 students)</li> <li> Major Sport &amp; Entertainment Centers</li> <li> Highly Visited Regional Parks (&gt;400,000 visits/year)</li> </ul> |
|--|---|

2

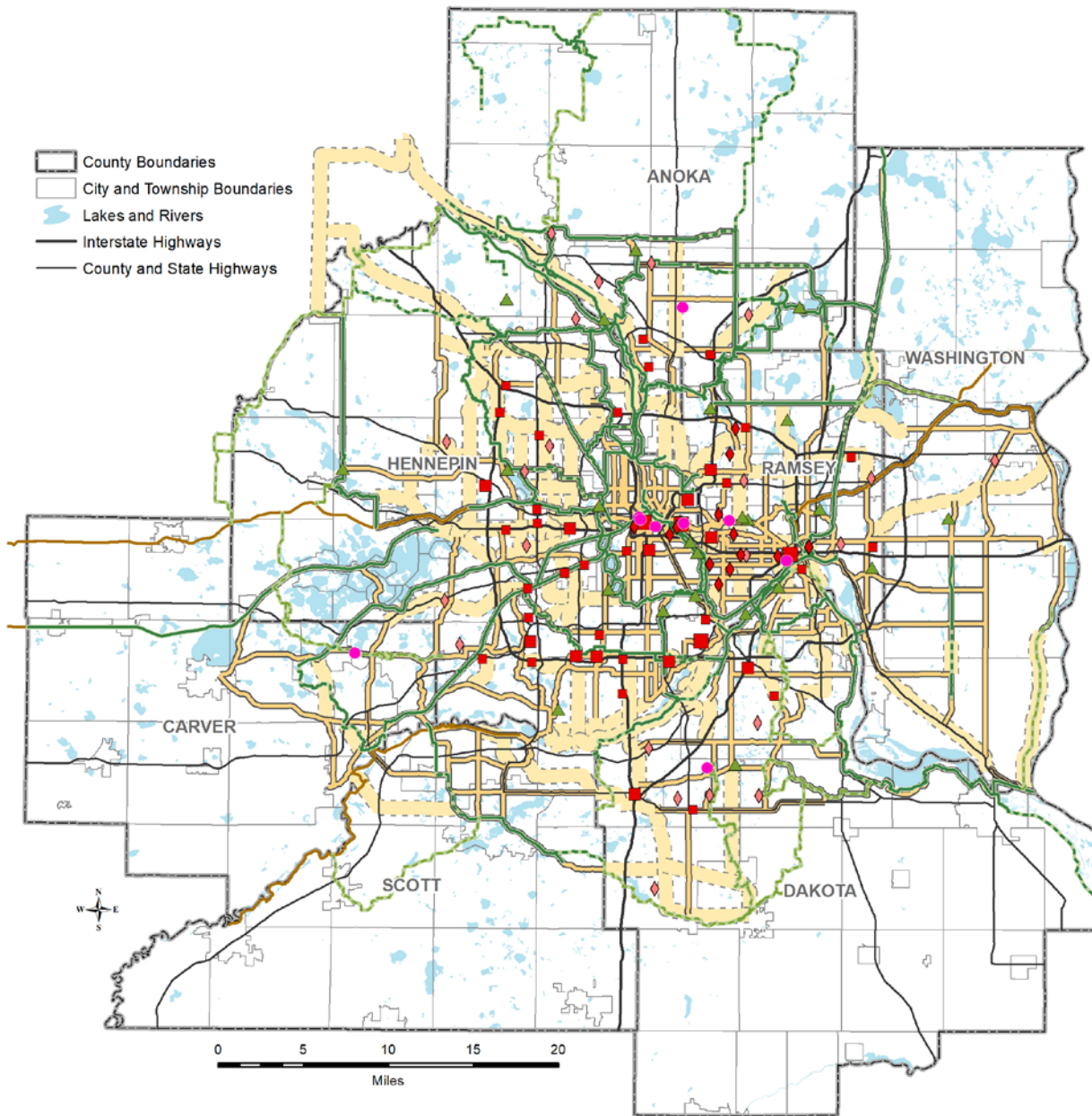

- RBTN Alignments
- - - RBTN Corridors (Alignments Undefined)
- Other Trail Systems**
- Regional Trails (Open to the Public)
- - - Regional Trails (Not Open to the Public)
- - - Planned Regional Trails (Not Open to the Public)
- State Trails (DNR)

**Regional Destinations**

- Metropolitan Job Centers (>50,000 jobs)
- Regional Job Centers (15,000 to 50,000 jobs)
- Subregional Job Centers (7,000 to 15,000 jobs)
- ◆ Colleges & Universities
- ◆ Large High Schools (>2,000 students)
- Major Sport & Entertainment Centers
- ▲ Highly Visited Regional Parks (>400,000 visits/year)

1 **Chapter Eight: Finance Policy and Strategies**

2 *Finance Policy*

3 **Provide adequate and equitable funding for the Regional Parks System units and**  
4 **facilities in a manner that provides the greatest possible benefits to the people of**  
5 **the region.**

6 Minnesota Statutes, section 473.315 authorizes the Council, with the advice of the Metropolitan  
7 Parks and Open Space Commission, to make grants from any funds available to it to the  
8 regional park implementing agencies to cover the cost, or any portion of the cost, of acquiring  
9 and developing the Regional Parks System in accordance with the parks policy plan.

10 **Finance – Strategy 1: Limited distribution of funds**

11 *Funds will be granted only to regional park implementing agencies.*

12 Any funds provided by or through the Council for the Regional Parks System will be granted  
13 only to regional park implementing agencies for projects consistent with Council-approved  
14 master plans, capital improvement programs, or state law. As previously noted in Chapter 2,  
15 and defined by Minnesota Statutes, section 473.351, the regional park implementing agencies  
16 are:

- 17 • Anoka County
- 18 • City of Bloomington
- 19 • Carver County
- 20 • Dakota County
- 21 • Minneapolis Park and Recreation Board
- 22 • Ramsey County
- 23 • City of Saint Paul
- 24 • Scott County
- 25 • Three Rivers Park District
- 26 • Washington County

27 **Finance – Strategy 2: Uses of bond funds**

28 *Bond funds are used for acquisition, development, redevelopment, and natural*  
29 *resource restoration within Regional Parks System units.*

30 Minnesota Statutes, section 473.147, subd. 1, requires the Council – after consultation with the  
31 Metropolitan Parks and Open Space Commission, municipalities, park districts and counties in  
32 the metropolitan area – to prepare and adopt a system policy plan for regional recreation open  
33 space as part of the Council’s development guide. The law also requires the Council to include

## Chapter Eight: Finance Policy and Strategies

1 a five-year capital improvement program plan in the parks policy plan, which should be revised  
2 periodically, and to establish criteria and priorities for allocating funds from the capital  
3 improvement program – referred to as the “Regional Parks CIP.”

4 Development in Regional Parks System units should be based on the principle of providing and  
5 maintaining quality public park areas and facilities primarily for residents of the metropolitan  
6 area. The eligibility criteria (not in any priority order) for development, rehabilitation and  
7 restoration of regional parks, park reserves, trails, and special recreation features are:

- 8 • Projects that provide new facilities, rehabilitate facilities, or increase capacity where  
9 there is documented existing or projected high use
- 10 • Projects continuing a phased high-priority project or one of relatively high priority that is  
11 timed with other public improvement projects to achieve significant economies in cost of  
12 construction
- 13 • A project providing a specific facility that meets a documented need, is currently not  
14 available, or is significantly under-represented in the system
- 15 • Regional trails that connect to other trails or regional facilities or extend existing trails
- 16 • Natural resource restoration, including transforming degraded lands into lands with more  
17 representative native species and historic vegetation patterns. (For example, this work  
18 may entail the removal of invasive species, restoration of pastureland, or transforming  
19 industrial lands into a more diverse natural landscape.)
- 20 • Acquisition of parkland parcels or reimbursement for parkland parcels
- 21 • Matching non-state and non-Council funds to develop/rehabilitate recreation facilities or  
22 restore natural resource areas is encouraged
- 23 • Projects that provide essential facility improvements and natural resource enhancements  
24 to allow for the initial public use of a regional park once there is adequate demand and  
25 acquisition base to support the development

26 Early efforts of the Regional Parks System program focused on acquiring desirable tracts of  
27 land and incorporating existing park facilities that ~~are~~were valuable to the region. Since the  
28 lands in question were being used, or were intended to be used, for some form of recreation, it  
29 was recognized that eventually the new lands would require development and the facilities in  
30 the older parks would have to be redeveloped through replacement or reconstruction.

31 Regional park implementing agencies are responsible for the development and rehabilitation  
32 needs for their units in the Regional Parks System. Each regional park implementing agency  
33 ranks its proposed development and rehabilitation projects for possible inclusion in the capital  
34 improvement program of the Council. All of the proposed development and rehabilitation  
35 projects may be desirable, but some – due to their location, their existing use or intended use –  
36 tend to be more valuable from a regional standpoint than others.

37 Adding recreational facilities to Regional Parks System units must be balanced with the  
38 conservation of natural resources, avoiding or minimizing adverse environmental effects and  
39 restoring and enhancing environmental quality.

## Chapter Eight: Finance Policy and Strategies

1 The Regional Parks Bonding Program must, in accordance with Minnesota Statutes, section  
2 473.147, include “criteria and priorities for the allocation of funds.” Capital projects proposed for  
3 funding must be consistent with a Council-approved master plan. Projects proposed by each  
4 regional park implementing agency are prioritized by that agency. Each regional park  
5 implementing agency has unique capital needs, which that agency can best determine.

### 6 *Regional and State Bond Funds*

7 State bonds have been appropriated to the Council since 1976 to help finance the Regional  
8 Parks System’s capital plans. Since 1994, the Council has financed the parks capital plans with  
9 a combination of state bonds and Council bonds; the Council matches every \$3 of state bonds  
10 with \$2 of Council funds. The premise for this mix of state and regional bonds is that people who  
11 live outside the seven-county metropolitan region visit and use the Regional Parks System and  
12 should therefore help finance its capital costs. Taxes collected statewide and within the region  
13 to pay off the bond debt are proportional to the share of visits to the park system made by  
14 people living within the region, and those who live outside the region. Additional information is in  
15 the Regional Parks System Fund Distribution Policy, ~~adopted annually by the Council upon the~~  
16 ~~recommendation of the Metropolitan Parks and Open Space Commission.~~

17 Minnesota Statutes, section 473.325 allows the Council to issue general obligation bonds for the  
18 acquisition and betterment of the Regional Parks System. No more than \$40 million of bond  
19 debt can be outstanding at any point in time. Since 1994, the Council has issued on average \$7  
20 million per year of short-term bonds (5 to 10 years) for grants to regional park implementing  
21 agencies for land acquisition and capital improvements to the park system.

22 Since 2008, the Metropolitan Council has used a formula to determine how much of the state  
23 and regional bonds would be allocated to each regional park implementing agency. The formula  
24 balances two factors:

- 25 • The population within the jurisdiction of each park implementing agency compared to the  
26 region’s total population. (This factor is weighted 70%)
- 27 • The number of visits a regional park implementing agency hosted from people who live  
28 outside the agency’s jurisdiction (non-local visits — This factor is weighted 30%.)

29 The population factor recognizes the need to provide funds for park capital improvements to  
30 serve every person in the region relatively equally. Using non-local visits as a factor recognizes  
31 that these regional parks serve a regional and statewide population. Therefore, a combination of  
32 both factors is accounted for in the Regional Parks Bonding formula.

### 33 *Capital Improvement Plan*

34 As noted above, the *2040 Regional Parks Policy Plan* must include a five-year capital  
35 improvement plan (Table 8-1). The intent is to outline the funding strategy for the relative near  
36 term, such that regional park implementing agencies can use the information in their planning.  
37 These figures are subject to change based upon legislative action. The projections are provided  
38 by the Agencies in their plans and are based on their current estimate of funding levels.

1 **Table 8-1: Metropolitan Council Five-Year Parks Capital Improvement Plan, 2018-2022**

Use of Funds	2018	2019	2020	2021	2022	Total
Expansion	\$4,079,180	\$3,400,000	\$3,400,000	\$3,400,000	\$3,400,000	\$17,679,180
Improvements	\$29,875,435	\$25,449,002	\$20,280,861	\$24,004,993	\$21,723,831	\$121,334,122
Preservation	\$2,784,980	\$903,120	\$2,445,000	\$690,000	\$2,110,000	\$8,933,100
Total	\$36,739,595	\$29,752,122	\$26,125,861	\$28,094,993	\$27,233,831	\$147,946,402

2

Funding Source	2018	2019	2020	2021	2022	Total
Other	\$7,910,783	\$2,993,361	\$4,373,980	\$4,707,613	\$9,489,434	\$29,475,171
Regional	\$4,508,227	\$2,741,476	\$2,210,924	\$3,496,360	\$1,222,800	\$14,179,787
State	\$24,320,585	\$24,017,285	\$19,540,957	\$19,891,020	\$16,521,597	\$104,291,444
Totals	\$36,739,595	\$29,752,122	\$26,125,861	\$28,094,993	\$27,233,831	\$147,946,402

3 **Finance – Strategy 3: Uses of Parks and Trails Legacy Funds**

4 ***Parks and Trails Legacy Funds spending must conform to the statewide Parks***  
 5 ***and Trails Legacy Plan.***

6 In November 2008, Minnesota citizens approved a constitutional amendment, commonly called  
 7 the Clean Water, Land and Legacy Amendment. The amendment created a new 3/8ths cent  
 8 sales tax to be collected from July 2009-June 2034. Revenue from the sales tax is placed into  
 9 four dedicated accounts. One of those accounts is ~~called~~ the Parks and Trails Fund. The  
 10 constitutional amendment states: "...the parks and trails fund...may be spent only to support  
 11 parks and trails of regional or statewide significance.... The dedicated money under this section  
 12 must supplement traditional sources of funding for these purposes and may not be used as a  
 13 substitute." (Minn. Constitution, art. 11, sec. 15)

14 The Council is the fiscal agent responsible for administering appropriations from the Parks and  
 15 Trails Legacy Fund to the regional park implementing agencies. In this role, the Council will  
 16 ensure the Parks and Trails Legacy dollars are spent in the intended manner. To that end, the  
 17 Council will ensure regional park implementing agencies target the funds to projects that  
 18 capture the strategic direction outlined in the Parks and Trails Legacy Plan.

19 The Parks and Trails Legacy Plan specifies four strategic directions:

- 20
- Connect People and the Outdoors



## Chapter Eight: Finance Policy and Strategies

- 1           ○ Develop stewards of tomorrow through efforts to increase life-long participation in
- 2           parks and trails
- 3       • Acquire Land, Create Opportunities
- 4           ○ Create new and expanded opportunities to serve current and future users
- 5       • Take Care of What We Have
- 6           ○ Provide safe, high-quality experiences through regular re-investment in
- 7           infrastructure and natural resource management
- 8       • Coordinate among Partners
- 9           ○ Enhance coordination among the network of public, private, and nonprofit park
- 10          and trail partners

11 The strategic directions serve as the guideposts for how Parks and Trail Fund dollars should be  
12 invested. The Parks and Trails Legacy Plan should be consulted for additional information,  
13 specifically regarding particular activities (for example, investments) that are viewed as priorities  
14 to implement the Parks and Trails Legacy Plan.

15 Legislation enacted in 2009 directs how money appropriated from the Parks and Trails Fund to  
16 the Council is distributed to the regional park implementing agencies under a formula in the  
17 legislation (Laws of Minn. 2009, ch. 172, art. 5, sec. 6, subd. 3) The Council awards grants to  
18 the regional park implementing agencies based on that formula:

- 19       • 45% based on the operation and maintenance formula in Minnesota Statutes 473.351,
- 20       provided in the section above
- 21       • 31.5% based on each agency's proportion of the population of the region
- 22       • 13.5% based on each agency's proportion of total non-local visits to the Regional Parks
- 23       System
- 24       • 10% is allocated to land acquisition for the Regional Parks System

### 25 **Finance – Strategy 4: Equity considerations**

#### 26 ***Equity is a consideration in Regional Parks System funding and investment.***

27 *Thrive MSP 2040* states the Council will “strengthen equitable usage of regional parks and trails  
28 by all our region’s residents, such as across age, race, ethnicity, income, national origin, and  
29 ability.” *Thrive MSP 2040* also states that the Council will use equity as a lens to evaluate its  
30 operations, planning, and investments. An equity lens, also known as an equity toolkit, is a tool  
31 government agencies use to collect information related to their major activities. Many  
32 government agencies throughout the country are using an equity lens to inventory, monitor, and  
33 institutionalize equity principles. An equity lens consists of a short series of open-ended  
34 questions that clarify both the positive and adverse impacts a project may have on equity.

35 The Council is strengthening requirements for incorporation of equity considerations in master  
36 plans. Planning – Strategy 1 requires that all master plans and master plan amendments  
37 include both inclusive community engagement and participation as well as an equity analysis  
38 that explicitly defines who is expected to benefit and be affected by the development of a

1 ~~regional parks system~~Regional Parks System unit. Finance – Strategy 1 states that Regional  
2 Parks System funding will be granted only for projects consistent with Council-approved master  
3 plans. As a result, projects requesting Regional Parks System funding and investment will have  
4 gone through an extensive equity analysis as part of the master planning process.

5 The Council developed an equity toolkit for projects during 2016, in collaboration with external  
6 partners and stakeholders, including the regional park implementing agencies. The purpose of  
7 this equity toolkit is to raise questions of equity in conversation with the regional park  
8 implementing agencies and their boards as they select and prioritize projects. The toolkit  
9 includes a short series of questions that regional park implementing agencies complete as a  
10 core part of their Parks and Trails Legacy project proposals, and bonding project proposals. The  
11 toolkit helps identify populations that the project seeks to better serve. While the Council will not  
12 use these questions for project prioritization, the information provides the Council with a  
13 mechanism to track and monitor efforts and progress toward strengthening equitable use of the  
14 Regional Parks System.

15 Using Council bonds, the Council will create, fund, and administer a set aside, competitive  
16 equity grant program for projects explicitly aimed to strengthen equitable usage of the Regional  
17 Parks System. The purpose of this grant program, ~~anticipated to be available no later than~~  
18 ~~2019, will be~~ is to strengthen equitable use of the Regional Parks System. To develop this grant  
19 program, the Council will work in close collaboration with regional park implementing agencies,  
20 community-based organizations, advocacy groups, and other partners to formulate criteria and  
21 measures for awarding grants to regional park implementing agencies for capital projects for  
22 development and redevelopment aimed to strengthen equitable use.

### 23 **Finance – Strategy 5: Reimbursement limitations**

24 ***The Council may reimburse regional park implementing agencies for the costs of***  
25 ***acquiring some lands before they have been made part of the Regional Parks***  
26 ***System or for development projects undertaken before they can be financed***  
27 ***through the Parks Bonding Program.***

28 *Reimbursement for acquisition of land not currently designated in the 2040 Regional*  
29 *Parks Policy Plan*

30 Reimbursement will be considered for early acquisition of land that is not currently designated  
31 as regional recreation open space by the Council in the *2040 Regional Parks Policy Plan* under  
32 certain conditions.

33 If an agency or an entity under contract with that regional park implementing agency has  
34 incurred costs to acquire land or protect it under an option to purchase while the Council  
35 considers adding the land to the Regional Parks System, the Council will consider reimbursing  
36 the agency for acquisition costs after the Council designates the land as regional recreation  
37 open space through a plan amendment and approves an acquisition master plan. For additional  
38 information about this practice, please see the section on future reimbursement consideration in  
39 the Regional Parks System Fund Distribution Policy.

1 *Reimbursement for development projects undertaken before they can be financed*  
2 *through the Parks Bonding Program*

3 Reimbursement will be considered for development projects provided that:

- 4 • The project is consistent in timing, scale, type, and cost with a Council-approved master  
5 plan
- 6 • All information required for the development grant is submitted to the Council prior to the  
7 regional park implementing agency undertaking the project
- 8 • The Council approves the project

9 For additional information about this practice, please see the section on future reimbursement  
10 consideration in the Regional Parks System Fund Distribution Policy.

11 **Finance – Strategy 6: Transit corridors**

12 *Regional trail corridors that may be used for transit in the future are eligible for*  
13 *Regional Parks System funding if it is clear the corridor will be used as a trail for*  
14 *at least 10 years.*

15 Regional Parks System funds should only be used to acquire or develop a corridor identified for  
16 future transit use in a Council-approved transit implementation plan when there is a guarantee  
17 that the trail facility will be operational for its useful design life, as negotiated by the transit  
18 provider and the regional park implementing agency. As defined by the Federal Highway  
19 Administration, the useful design life of a trail is 10 years or more. In cases where trail  
20 recreation is to be a permanent partner with transitways, within the corridor, Regional Parks  
21 System funds will be used only for that part of acquisition and development attributable to trail  
22 use.

23 **Finance – Strategy 7: Use of Park Acquisition Opportunity Fund**

24 *The Council will use the Park Acquisition Opportunity Fund as funding*  
25 *mechanism for the acquisition of Regional Park lands.*

26 In 2001, the Council established the Park Acquisition Opportunity Fund program to assist  
27 regional park implementing agencies in acquiring land for the Regional Parks System.

28 The Park Acquisition Opportunity Fund consists of two accounts:

- 29 • The Environment and Natural Resources Trust Fund acquisition account, which is  
30 financed with 60% state appropriations from the Environment and Natural Resources  
31 Trust Fund as recommended by the Legislative Citizen Commission on Minnesota  
32 Resources. The remaining 40% of the account is financed with Council funds.
- 33 • The Parks and Trails Legacy Fund acquisition account, which is financed with 60%  
34 Parks and Trails Fund appropriations from the Land and Legacy Amendment. The  
35 remaining 40% is financed with Council bonds.

1 The Park Acquisition Opportunity Fund grant may finance up to 75% of the costs to acquire land  
2 and related costs, or up to \$1.7 million per acquisition account for each state fiscal year (July 1  
3 to June 30). The regional park implementing agency must finance at least 25% of the  
4 acquisition costs as a local match to the Park Acquisition Opportunity Fund grant. See the  
5 Regional Parks Fund Distribution Policy for more information.

## 6 **Finance – Strategy 8: Use of Operation and Maintenance**

7 ***The Council will distribute Operation and Maintenance appropriations to***  
8 ***agencies.***

9 Regional park implementing agencies raise funds to finance the costs to operate and maintain  
10 their portion of the Regional Parks System through the following sources:

- 11 • Fees collected from people using their parks. Examples include vehicle entrance fees,  
12 picnic shelter rentals, recreational equipment rentals, room rentals at visitor centers, and  
13 tuition for educational programs
- 14 • Local property taxes
- 15 • Local Government Aid payments from the State of Minnesota

16 In 1985, legislation was enacted that allowed state appropriations from the general fund to be  
17 disbursed to regional park implementing agencies to supplement funding for operating and  
18 maintaining their portion of the Regional Parks System (Minnesota Statutes, section 473.351).

19 State appropriations for Regional Parks System operation and maintenance are distributed to  
20 regional park implementing agencies according to the following formula:

- 21 • 40% based on each agency's proportion of total regional system visits
- 22 • 40% based on each agency's proportion of total regional system operation and  
23 maintenance expenditures in the previous calendar year
- 24 • 20% based on each agency's proportion of total regional system acreage, with park  
25 reserve resource management lands divided by four

26 In 2000, legislation was enacted that directed a portion of state lottery proceeds into a "natural  
27 resources fund," with the stipulation that a portion of the receipts deposited "may be spent only  
28 on metropolitan park and trail grants." This funding source is commonly called "lottery in lieu of  
29 sales tax" revenue (Minnesota Statutes, section 297A.94(h)(3)). The Council disburses the  
30 appropriations from these two sources to the regional park implementing agencies based on the  
31 results of the formula contained in Minnesota Statutes, section 473.351).

## 32 **Finance – Strategy 9: Other funding**

33 ***The Council will actively seek funding from the state and other sources.***

34 The Council will seek continued state funding for acquisition, development, rehabilitation, and  
35 restoration and management of natural resources for all components in the Regional Parks  
36 System. In partnership with the 10 regional park implementing agencies and partners, the

## Chapter Eight: Finance Policy and Strategies

1 Council will pursue other sources of funding where appropriate for the benefit of the entire  
2 Regional Parks System. The Regional Parks System has been funded through a combination of  
3 state and local funding sources over the last 40 years.

4 The Council will work with the park implementing agencies to ensure that all sources of funding  
5 are used appropriately and in accordance with all legal requirements.

6 The Council will work in partnership with the Legislative-Citizen Commission on Minnesota  
7 Resources to explore expanding the use of the Environment and Natural Resources Trust Fund  
8 beyond the current acquisition of high-quality natural resources to include acquisition of lands  
9 with restoration potential. ~~Additionally, the Council will explore other potential uses of this fund,  
10 including development, redevelopment and restoration.~~

11  
12 Funding for operation and maintenance of the regional system has been provided primarily by  
13 regional park implementing agencies through local taxes available to them and, to a lesser  
14 extent, user fees. Since 1985, the state has provided some supplemental funding to regional  
15 park implementing agencies to help fund their operation and maintenance costs. Minnesota  
16 Statutes, section 473.351, subd. 3, states that:

17       Each regional park implementing agency must receive no less than 40% of its actual  
18       operation and maintenance expenses to be incurred in the current calendar year budget  
19       as submitted to the Metropolitan Parks and Open Space Commission. If the available  
20       operation and maintenance money is less than the total amount determined by the  
21       formula, the implementing agencies will share the available money in proportion to the  
22       amounts they would otherwise be entitled to under the formula.

23 Between 1985 and 2014, state funding to support the operation and maintenance of the  
24 Regional Parks System has funded, on average, only 9.5% of the overall cost for operation and  
25 maintenance. Continued state supplemental support to finance 40% of operation and  
26 maintenance costs of the regional system will also be sought.

27 Importantly, any changes in the formula used to distribute state funds for operation and  
28 maintenance will require legislative action

### 29 **Estimated Costs to Complete the System**

30 State law requires that the *Regional Parks Policy Plan* estimate the cost of the recommended  
31 acquisitions and development of the park system, including an analysis of what portion of the  
32 funding is proposed to come from the state and Council levies, and other local government units  
33 (Minnesota Statutes, section 473.147, subd. 1). The following analysis is an estimate of funding  
34 required to complete the system.

35 The estimated cost to complete the existing Regional Parks System is \$2.43 billion, including  
36 ~~\$540~~670 million in acquisition costs and \$1.67 billion in development costs (Table 8-2).

1 *Table 8-2: Estimated Acquisition and Development Costs to Complete the Regional*  
 2 *Parks System*

Category	Acquisition Cost	Development Cost	Total Cost
Unbuilt portions of existing regional parks and trails	<del>\$274,634,196</del> <u>\$283,077,665</u>	<del>\$717,038,793</del> <u>\$769,721,193</u>	<del>\$991,672,989</del> <u>\$1,052,798,858</u>
Planned regional parks and trails	<del>-\$137,600,067</del> <u>\$132,397,654</u>	<del>\$255,077,600</del> <u>\$223,758,800</u>	<del>\$392,677,667</del> <u>\$356,156,454</u>
Boundary Adjustments, Park Search Areas and Corridors	<del>\$121,948,200</del> <u>\$188,438,808</u>	<del>\$99,000,000</del> <u>\$119,730,000</u>	<del>\$220,948,200</del> <u>\$308,168,808</u>
Regional Trail Search Corridors	<del>\$6,259,614</del> <u>\$65,599,623</u>	<del>\$482,944,800</del> <u>\$542,887,790</u>	<del>\$489,209,414</del> <u>\$608,487,413</u>
Total	<del>\$540,442,077</del> <u>\$669,513,750</u>	<del>\$1,554,061,193</del> <u>\$1,656,097,783</u>	<del>\$2,094,503,270</del> <u>\$2,325,611,532</u>

3 ***Purpose and Use***

4 This estimate is intended to fulfill the state requirement for a metro-wide cost to complete the  
 5 Regional Parks System. It should also be useful to support overall discussion of financial  
 6 aspects of the Regional Parks System, including:

- 7 • Availability and sources of funding for acquisition, development, and ongoing operation
- 8 and maintenance
- 9 • Implications of adding new units to the system
- 10 • The value of regional parks to the region

11 The estimate is not intended to indicate costs for any single project or implementing agency.

12 ***Methodology***

13 The Council developed a new approach to the estimate for the 2018 update, intended to be  
 14 transparent and replicable over time. The 2020 update builds on the 2018 approach and reflects

1 ~~updated costs associated with the newly proposed system additions.~~ The Council worked with  
2 implementing agencies to identify and confirm the cost components, data sources, assumptions  
3 and results. ~~Previous Regional Parks Policy Plans provided estimated costs to complete the~~  
4 ~~System, but the underlying assumptions and calculations were unclear.~~

5 The Regional Parks System Plan includes regional parks, park reserves, special recreation  
6 features, and regional trails in various degrees of completion:

- 7 • Already in use (which may include additional unbuilt or unacquired elements)
- 8 • Planned or acquired but not yet open to the public
- 9 • Search areas yet to be acquired and developed

10 The estimate uses the following components to accommodate this variety: acreages, acquisition  
11 costs, and development costs. These assumptions were developed in cooperation with  
12 implementing agency staff and compared to recent projects and master plans. Regional park  
13 implementing agencies provided and verified many of the underlying data in the estimate  
14 including:

- 15 • Data for total acres within the Council-approved master plan, acquisition acreage  
16 needed, trail miles needed, and the ~~percent complete~~percentage of development  
17 completed for each Council-approved master plan ~~is developed~~
- 18 • Refinements to boundary adjustments, park search areas, and regional trail search  
19 corridors
- 20 • Real-time development cost minimums and maximums for regional parks and trails
- 21 • Field-verified regional trail corridor width minimums and maximums

## 22 *Acreages*

23 For parks and trails with Council-approved master plans, Council staff used acreages taken  
24 directly from those plans and confirmed with implementing agency staff.

25 For park and trail search areas where acreages are unknown, assumptions were applied. Trail  
26 corridors were assumed to be 30 feet wide and implementing agencies provided park acreages.

## 27 *Acquisition Costs*

28 Land acquisition costs were taken from a 2016 Council analysis of land values throughout the  
29 metropolitan area. Two costs were used: inside the Metropolitan Urban Services Area, or MUSA  
30 (\$256,750 per acre), and outside the MUSA (\$36,950 per acre). See Figure 8-1. This analysis  
31 likely understates the actual cost of land with prime natural features and is noted as a topic for  
32 future refinement.

## 33 *Development Costs*

34 Development costs include the cost of the facilities created on acquired land (such as buildings,  
35 parking, trails, and natural restoration and planting).

## Chapter Eight: Finance Policy and Strategies

1 Average development costs for parks (\$30,000 per acre) were derived from recent (2013 to  
2 2018) Council-approved master plans and compared with actual recent construction costs.

3 Average development costs for trails (\$256,000 per acre, or \$920,000 per mile) were also  
4 derived from recent (2013-2018) Council-approved master plans and compared with actual  
5 recent construction costs. The higher per-acre cost of trails than parks is due to their smaller  
6 acreage and greater percentage of built elements.

7 For existing parks and trails that are partially completed, implementing agencies provided an  
8 estimated percentage of completion to calculate remaining development costs. The average  
9 development costs listed above were multiplied by the percentage to be completed.

### 10 *Limitations*

11 The estimate is intended for use only at a region-wide level. Because it uses average per-acre  
12 costs, application to an individual project or single implementing agency is inappropriate. Actual  
13 costs for individual projects will vary depending on the location and complexity of each project.

14 The method likely underestimates costs in highly-developed areas of the region and  
15 overestimates costs in less-developed areas of the region. Refer to master plans, project  
16 funding applications, and recent construction for more information on project costs.

17 The estimate assumes that all needed land will be purchased at market value.

18 Park search areas, park boundary adjustments, and regional trail search corridors are shown in  
19 the plan for planning purposes only. The data provided by the implementing agencies varied  
20 from agency to agency.



1 *Figure 8-1: Assumed Land Costs for Regional Parks System Acquisition, by*  
 2 *Metropolitan Urban Services Area (MUSA) Location*

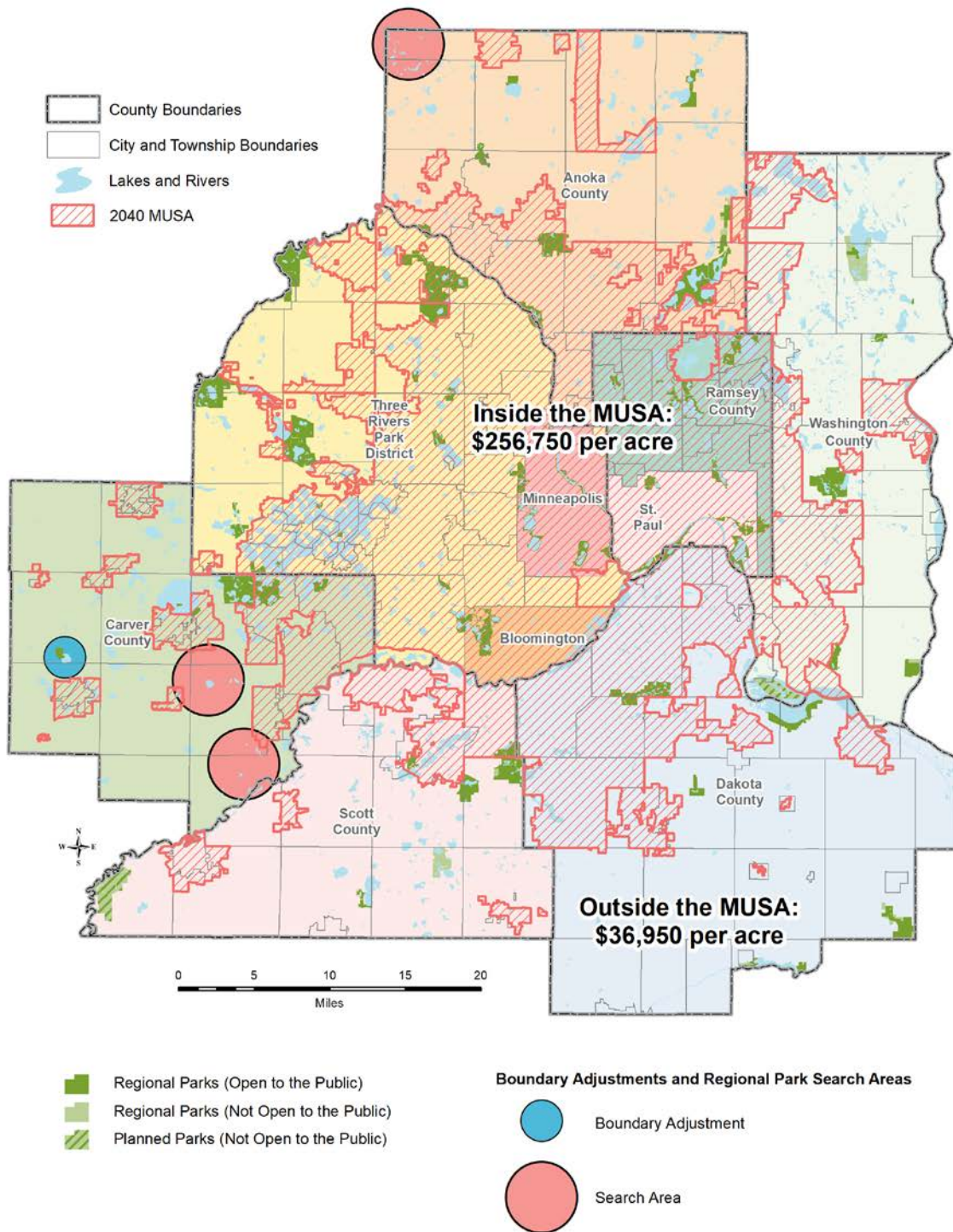

1 *Analysis*

2 Total acquisition and development costs to complete the Regional Parks System is ~~\$2.43~~ billion  
 3 including ~~slightly less than~~ \$1 billion for the unbuilt portions of the existing parks and trails  
 4 (Figure 8-2), ~~slightly less than \$400~~~~\$356~~ million for planned units (Figure 8-3), and ~~slightly more~~  
 5 ~~than \$700~~~~\$916~~ million for search areas and corridors Figure 8-~~34~~). Table 8-3 shows acreage,  
 6 mileage and costs associated with each category.

7 *Table 8-3: Combined Total Costs for System Completion (Existing Parks and Trails,*  
 8 *Planned Units, and Search Areas and Corridors)*

Category	Park Acreage	Trail Acreage	New Trail Mileage	Acquisition Cost	Development Cost	Total Cost
Unbuilt Portions of Existing Regional Parks, Park Reserves, Special Recreation Features, and Regional Trails (Figure 8-2)	<del>3,006</del> <del>3,176</del>	<del>140</del> <del>264</del>	<del>173</del> <del>219</del>	<del>\$275</del> <del>\$283</del> million	<del>\$717</del> <del>\$770</del> million	<del>\$992</del> <del>million</del> <del>\$1 billion</del>
Planned Regional Parks, Park Reserves, Special Recreation Features, and Regional Trails (Council-approved master plan, not yet open to the public) (Figure 8-3)	<del>3,529</del> <del>4,964</del>	<del>70</del> <del>257</del>	<del>116</del> <del>80</del>	<del>\$138</del> <del>\$132</del> million	<del>\$255</del> <del>\$224</del> million	<del>\$393</del> <del>\$356</del> million
Regional Park Search Areas and Boundary Adjustments (Figure 8-4) <sup>b.c.</sup>	<del>3,300</del> <del>4,365</del>	N/A	N/A	<del>\$122</del> <del>\$188</del> million	<del>\$99</del> <del>\$120</del> million	<del>\$224</del> <del>\$308</del> million
Regional Trail Search Corridors (Figure 8-4) <sup>b.c.</sup>	N/A	<del>242</del> <del>,163</del>	<del>525</del> <del>588</del>	<del>\$6</del> <del>\$66</del> million	<del>\$483</del> <del>\$543</del> million	<del>\$489</del> <del>\$608</del> million
GRAND TOTAL	<del>9,835</del> <del>12,505</del>	<del>234</del> <del>2,684</del>	<del>814</del> <del>887</del>	<del>\$540</del> <del>\$670</del> million	<del>\$1.6</del> <del>\$1.7</del> billion	<del>\$2.1</del> <del>\$2.3</del> billion

9 Data Source:

10 <sup>a</sup> Council approved master plans

11 <sup>b</sup> *2040 Regional Parks Policy Plan (2015*~~2018)~~

12 <sup>c</sup> Estimates from regional park implementing agencies

1 *Figure 8-2: Unbuilt Portions of Existing Regional Parks, Park Reserves, Special*  
 2 *Recreation Features, and Regional Trails*

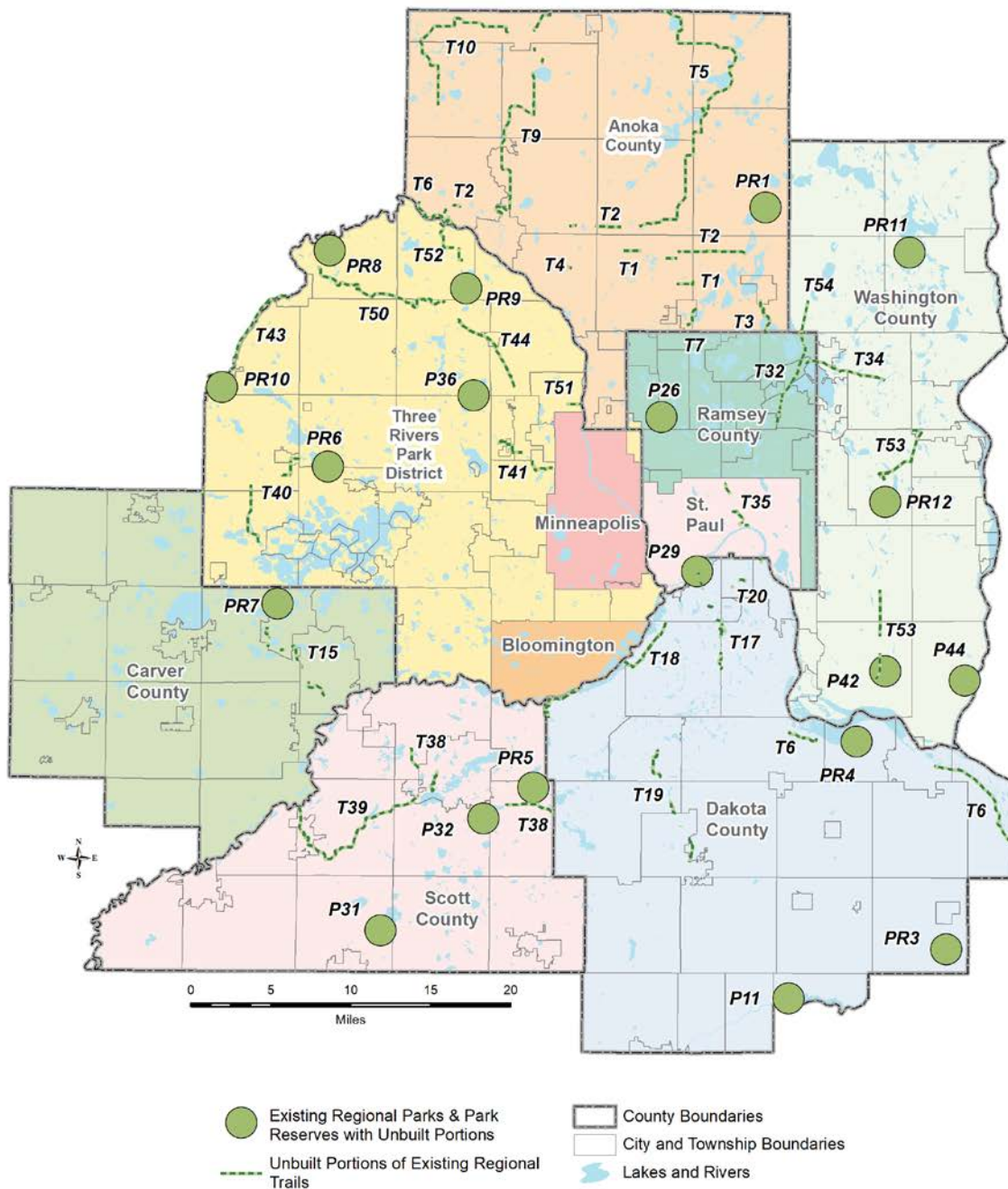

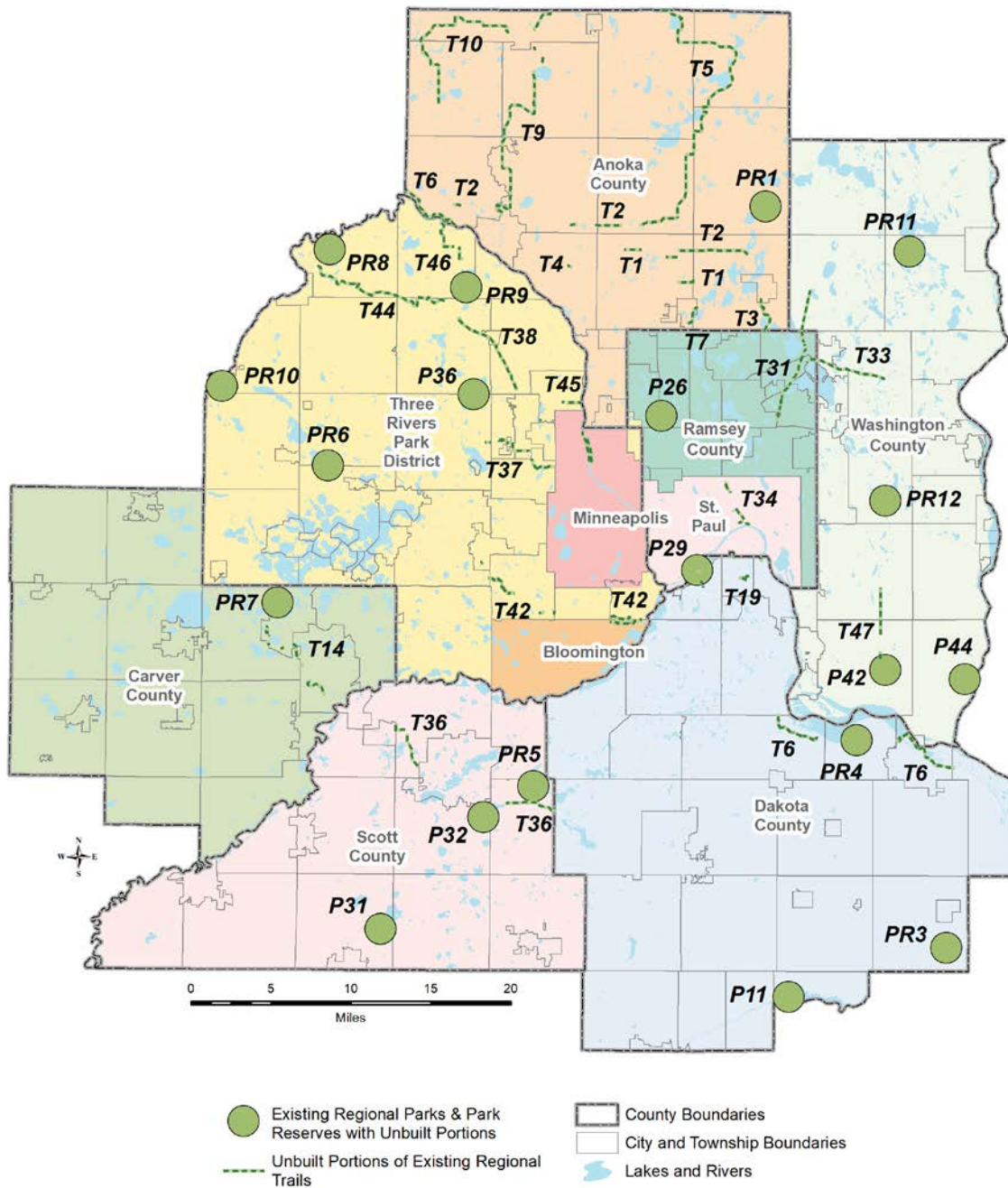

1 *Figure 8-3: Planned Regional Parks, Park Reserves, Special Recreation Features, and*  
 2 *Regional Trails (Council-approved master plan, not yet open to the public)*

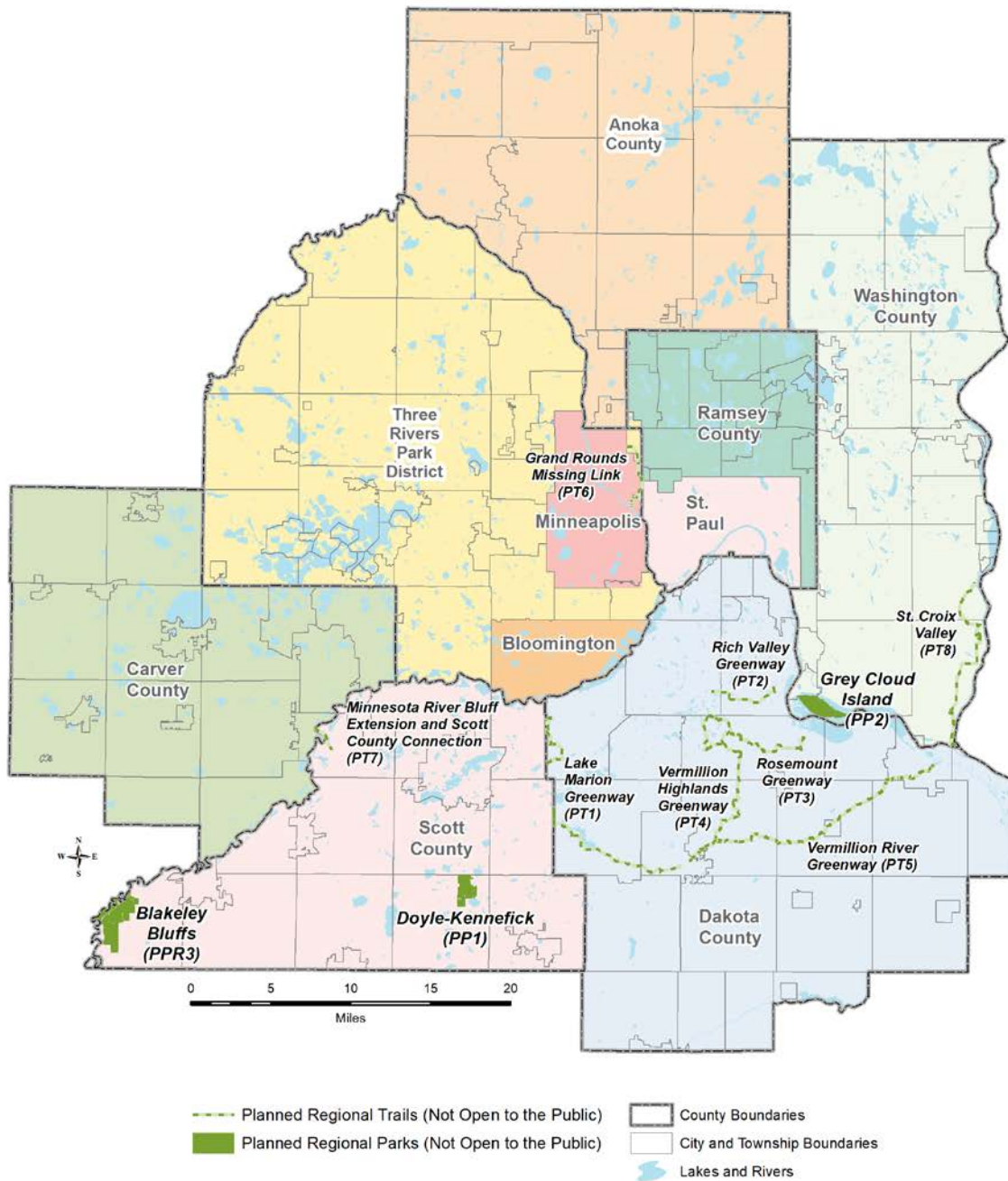

3

1

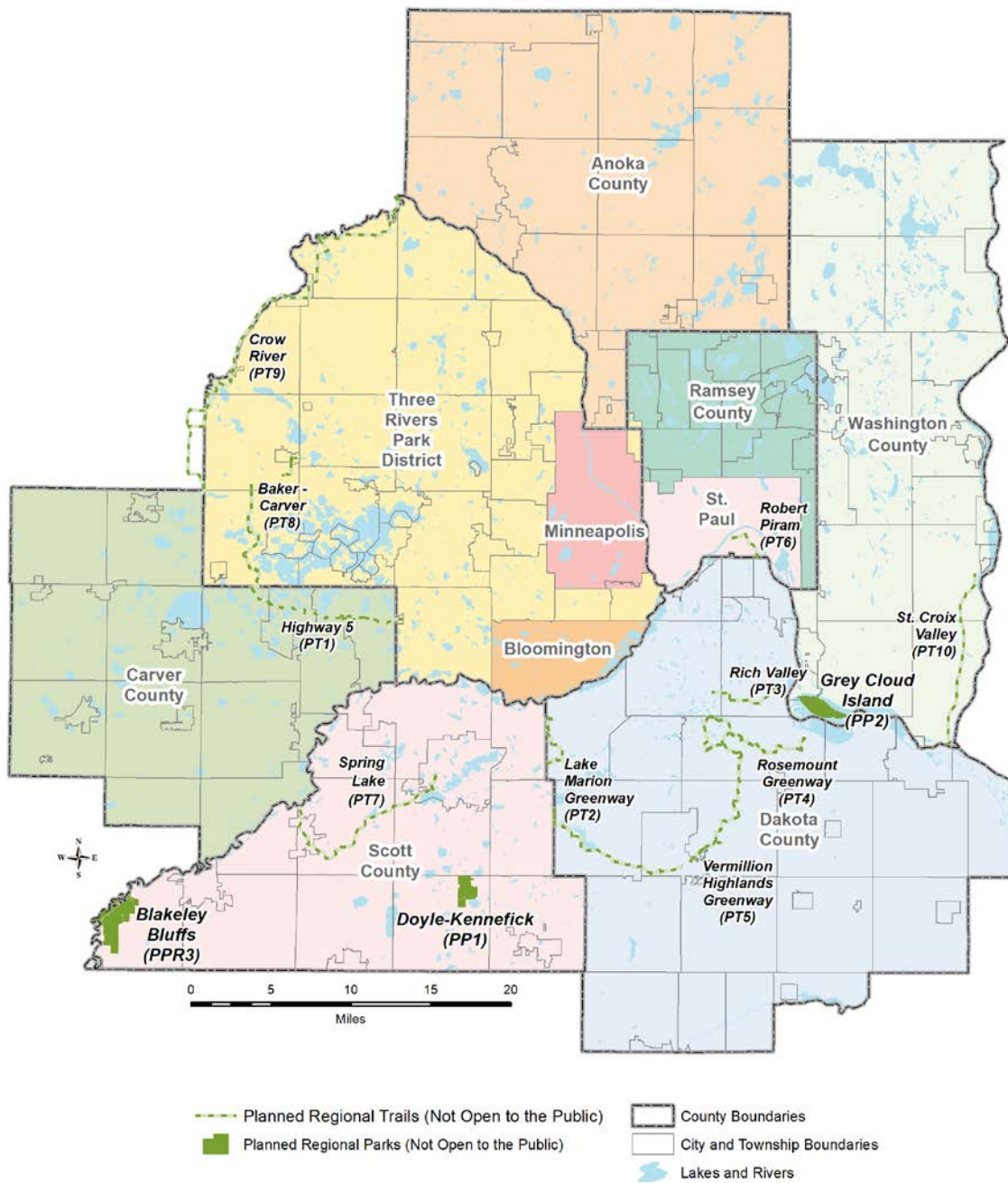

2

1 *Figure 8-4: Regional Park Search Areas, Regional Park Boundary Adjustments, and*  
 2 *Regional Trail Search Corridors Map*

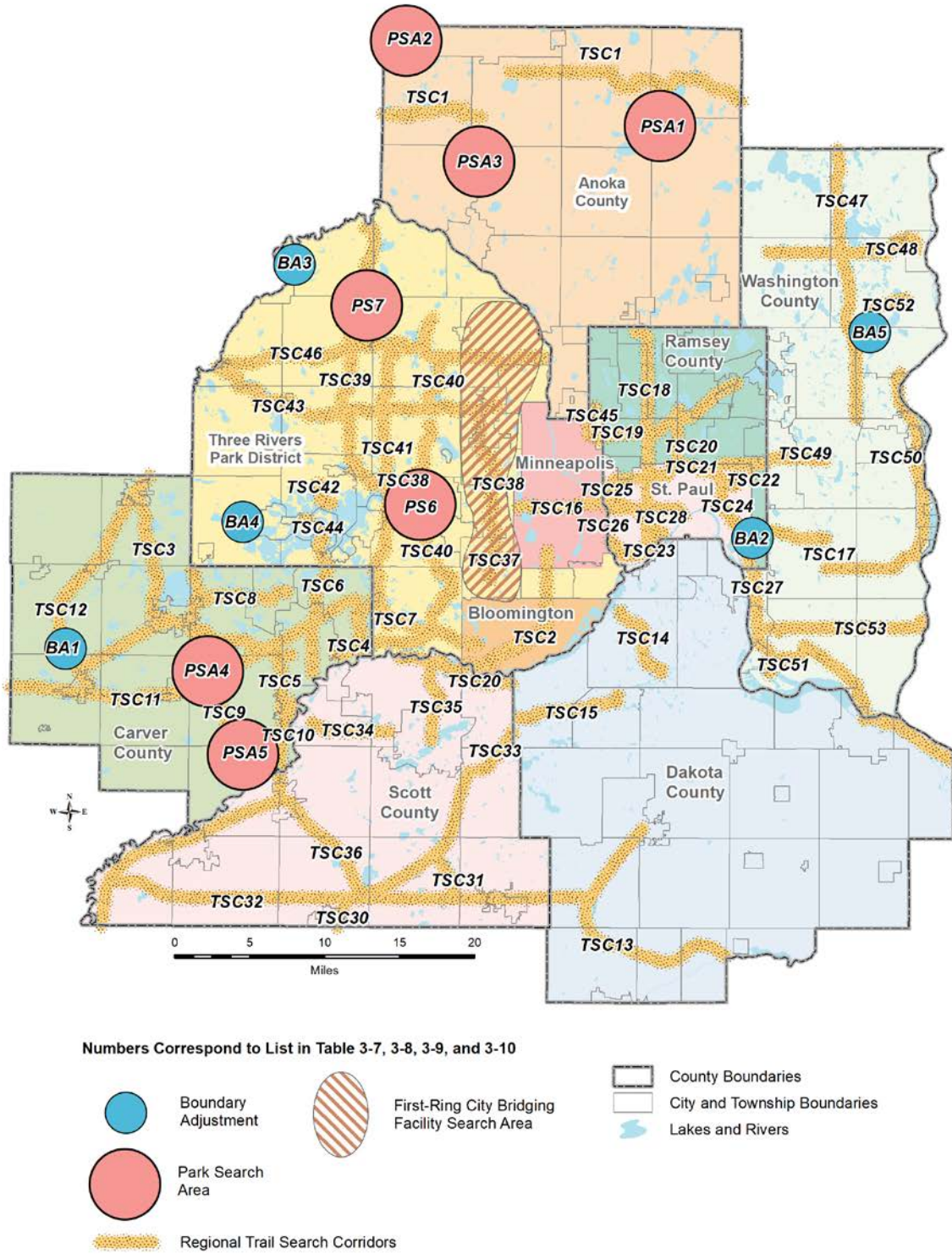

3

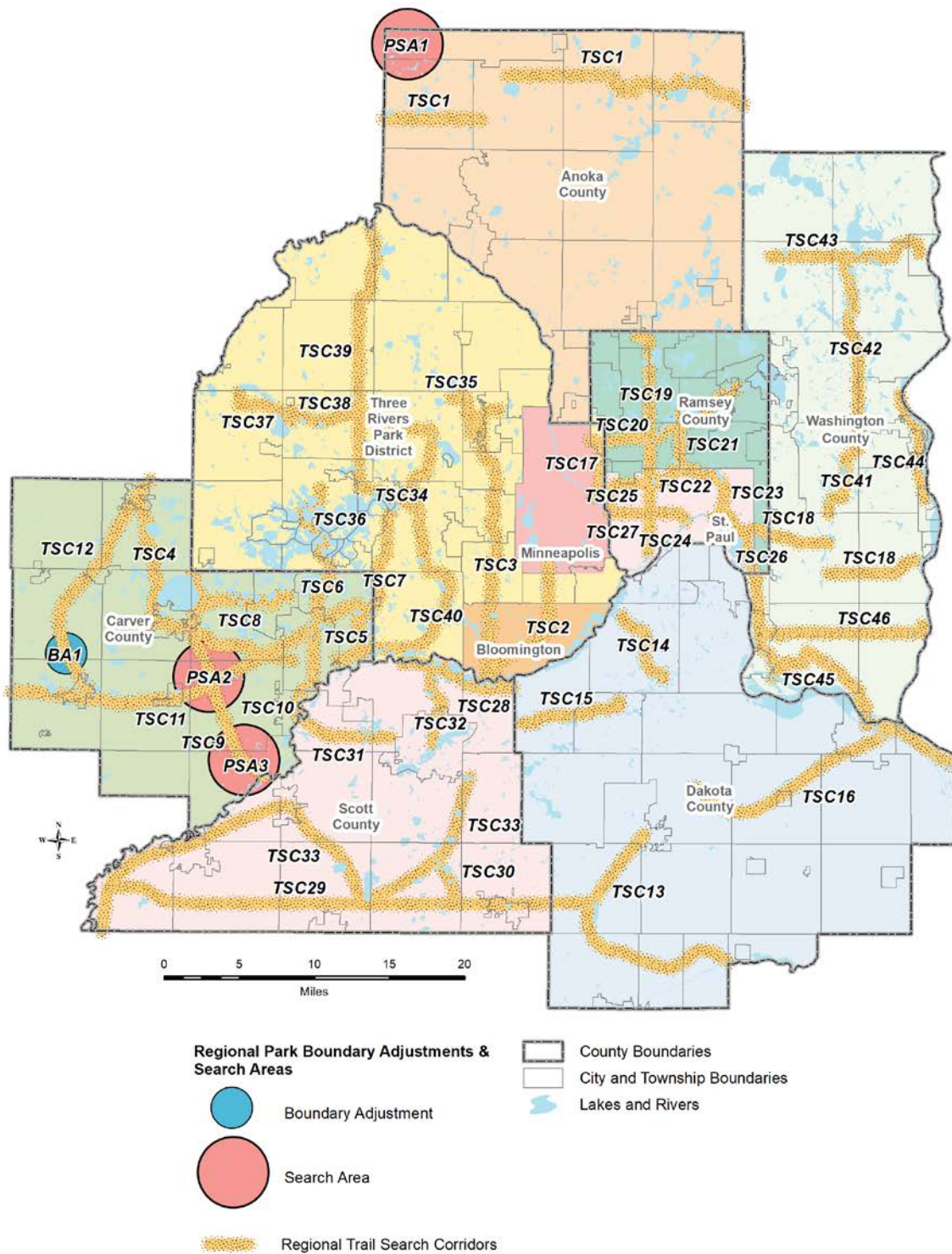



1 *Changes in the ~~2018~~2020 Estimate*

2 ~~The 2018 estimate to complete the Regional Parks System is~~The 2020 estimate to complete the  
3 Regional Parks System increased slightly from the 2018 estimate to total \$2.3 billion, an  
4 increase of roughly \$200 million from the 2018. The change in the estimate reflects the 2020  
5 regional designation additions that features a number of park search areas, boundary  
6 adjustments and regional trail search corridors. The 2020 estimate also reflects changes with  
7 parks and trails as the units are master planned and eventually constructed. These  
8 implementation changes focus on regional trails that have segments that are open to the public  
9 or have been planned.

10 The 2018 estimate to complete the Regional Parks System was significantly higher than the  
11 estimate in the 2015 plan. The change in the estimate comes from a higher level of accuracy,  
12 data refinement, and a consistent approach that involved staff from the regional park  
13 implementing agencies.

14 A higher level of accuracy was achieved through working with park and trail master plans and  
15 including the regional park implementing agencies on real-time development costs and average  
16 acreage costs for trails and search corridors.

17 Data refinement included working with the regional park implementing agencies on accurate  
18 search area, corridors and boundary adjustments. Search units are at the beginning stages of  
19 planning and are subject to changes based on factors including development climate, long-term  
20 planning, and political will.

21 And finally, a consistent approach to determining acquisition and development costs was taken  
22 to achieve continuity between projects with grand visions and projects with modest goals. This  
23 approach applied the same set of cost average figures for land acquisition and development  
24 across the entire metro.

25 *Funding the System*

26 The Regional Parks System receives funding from local governments, State of Minnesota,  
27 Metropolitan Council, the U.S government, and private donors. Since the Regional Parks  
28 System was created in 1974, the Regional Parks System has received state bond funds that  
29 were matched with Council funds. The state provides funds to earmarked projects, a portion of  
30 Clean Water Land and Legacy Act Amendment funds and Environment and Natural Resource  
31 Trust Fund dollars. Over the years the fund mix has changed from state bonds and Council  
32 funds (prior to 2008) to use of Legacy funds, earmarks and Environment and Natural Resource  
33 Trust Fund dollars. State and Council funds vary yearly and are not guaranteed to be granted.

34 The policy plan includes a five-year capital improvement budget to outline a funding strategy for  
35 the relative near term, so regional park implementing agencies can use the information in their  
36 planning. Since these figures are subject to change based upon legislative action, agencies are  
37 conservative in their reporting.

## Chapter Eight: Finance Policy and Strategies

- 1 Minnesota Statutes, section 473.147, subd. 1 also requires an analysis of what portion of the
- 2 funding is proposed to come from the state and Council levies, and other local government
- 3 units. This analysis is yet forthcoming in 2019 as part of a broader assessment of the funding for
- 4 the Regional Parks System.

1 **Chapter Nine: ~~2019 – 2022~~2020 – 2023 Workplan for the Regional**  
 2 **Parks Policy Plan**

3 The following workplan summarizes ~~commitments made by~~specific topic areas that the  
 4 Metropolitan Council ~~in~~intends to cover over the ~~earlier chapters of this update to the 2040~~  
 5 ~~Regional Parks Policy Plan~~next several years. These items will evolve and change as the  
 6 Council works with regional park implementing agencies, other partners, and stakeholders on  
 7 implementation, ~~particularly as we engage with the development of the 2050 metropolitan~~  
 8 ~~development guide.~~

9 *Table 9-1: ~~2019 – 2022~~2020 – 2023 Workplan for the 2040 Regional Parks Policy Plan*

Project	Timeframe	Location in Policy Plan
1. <del>Develop Regional Parks System indicators</del> Work with stakeholders to develop a set of Regional Parks System indicators as a foundation for continuous improvement and public accountability to address key priorities such as strengthening equitable usage, managing natural resources within the system, and contributing to climate resilience.	<del>2020</del> 2021-2022	Chapter 2
2. <del>Develop the</del> Determine how to use Regional Parks System <del>sub-recipient administrative guide</del> interest earnings and amend appropriate policy documents as necessary	<del>2019</del> 2020 and potentially annually beyond	Chapter 2
3. <del>Develop performance criteria for secondary or support facilities</del> Determine how to use Regional Parks System interest earnings and amend appropriate policy documents as necessary	<del>2019 and</del> potentially annually beyond2021-2022	Chapter <del>2</del> 7, Strategy 1
4. <del>Convene system addition</del> Begin discussion, including defining geographic balance and assessing of long-term sustainable funding for the value of establishing a Regional Parks System <del>classification system.</del>	2019-2020	Chapter <del>4</del> 8, Strategy 2; Chapter 7, Strategy <del>2</del> 9
5. <del>Develop equity analysis tool</del> Update the methodology for use withand implement the 2021 Regional Parks System <del>master planning</del> Visitor Study	2019-2021	Chapter 5, Strategy <del>1</del> 4Not included
6. <del>Explore the development of a land acknowledgement that recognizes and respects Indigenous residents and the histories of the land where our regional parks and trails are located.</del> Develop performance criteria for secondary or support facilities	2020-20212024	Chapter 7, Strategy <del>1</del> 4Not included
7. <del>Develop and implement Equity Grant Program</del> Conduct a cultural-historical study that describes and	20192020-2024	Chapter 7, Strategy 3; Chapter 8,

<p><u>documents the impacts inequitable policies have had on the development of the Regional Parks System.</u></p>		<p><u>Strategy 4</u> <u>Not included</u></p>
<p>8. <u>Begin discussion of long-term sustainable funding for the Regional Parks System</u> <u>Explore expansion of the Regional Park Classification to include, "Regional Water Trail Parks," to provide paddling opportunities, camping, and more. This may be a sub-classification or an entirely new one.</u></p>	<p><u>2019</u> <u>2021</u></p>	<p><u>Chapter 8,</u> <u>Strategy 9</u> <u>3</u></p>
<p>9. <u>Update the methodology for and implement the 2020 Regional Parks System Visitor Study</u> <u>Develop long-term vision for Regional Trails that explores geographic balance, spacing, equity, character, and natural resource values.</u></p>	<p><u>2019-</u> <u>2020</u> <u>2021-2024</u></p>	<p><u>Not included</u> <u>Chapter 3</u></p>

1

1

2

3

4

5

6

7

8

9

10

11

12

13

14

15 390 Robert Street North  
16 Saint Paul, MN 55101-1805

17 651.602.1000  
18 TTY 651.291.0904  
19 public.info@metc.state.mn.us  
20 metrocouncil.org

21 Follow us on:  
22 twitter.com/metcouncilnews  
23 facebook.com/MetropolitanCouncil  
24 youtube.com/MetropolitanCouncil

25

26

