

Business Item 2020-231

# Coon Creek Regional Trail Master Plan Amendment - Anoka County

September 3, 2020

Metropolitan Parks and Open Space Commission





# Coon Creek Regional Trail

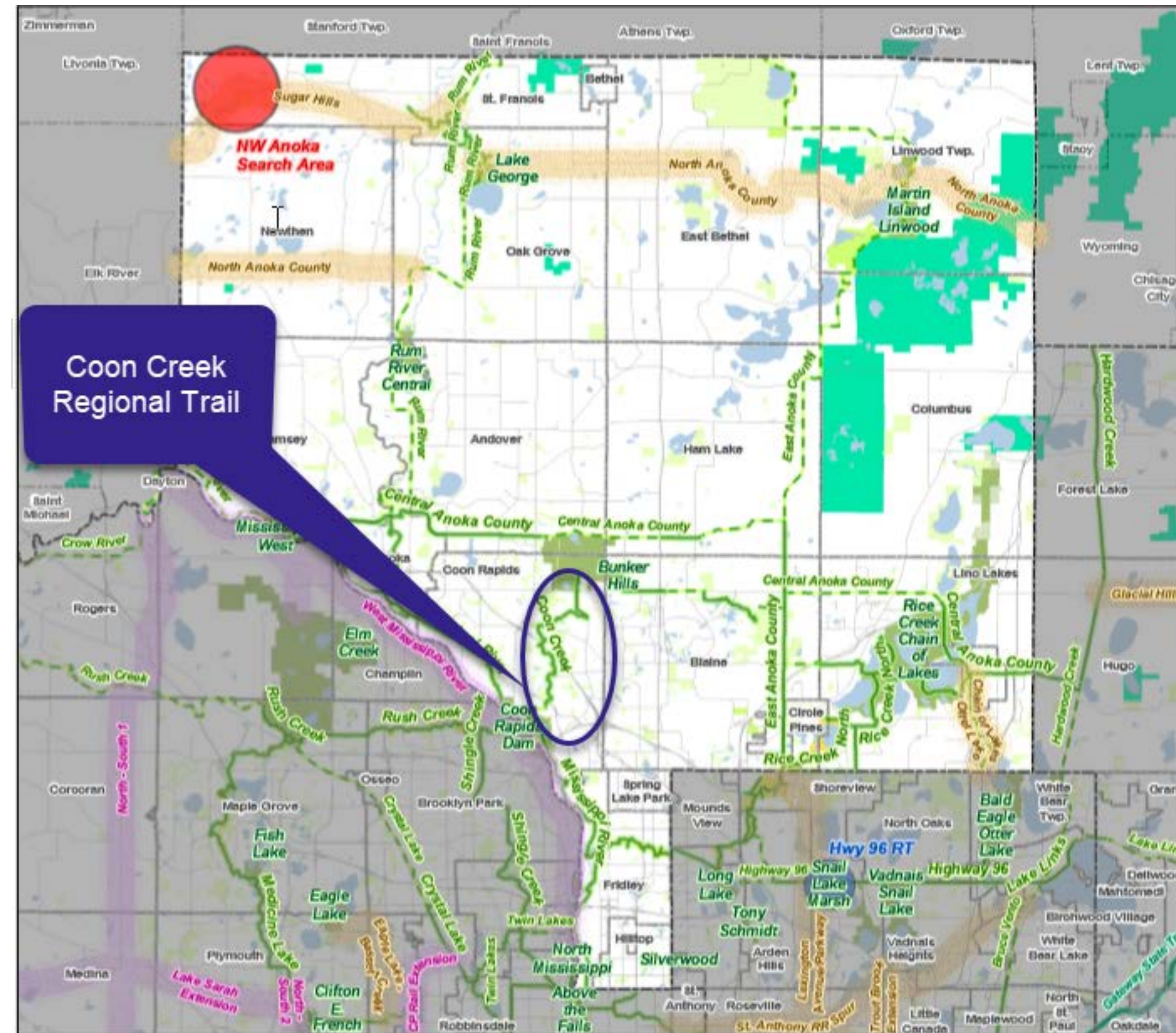
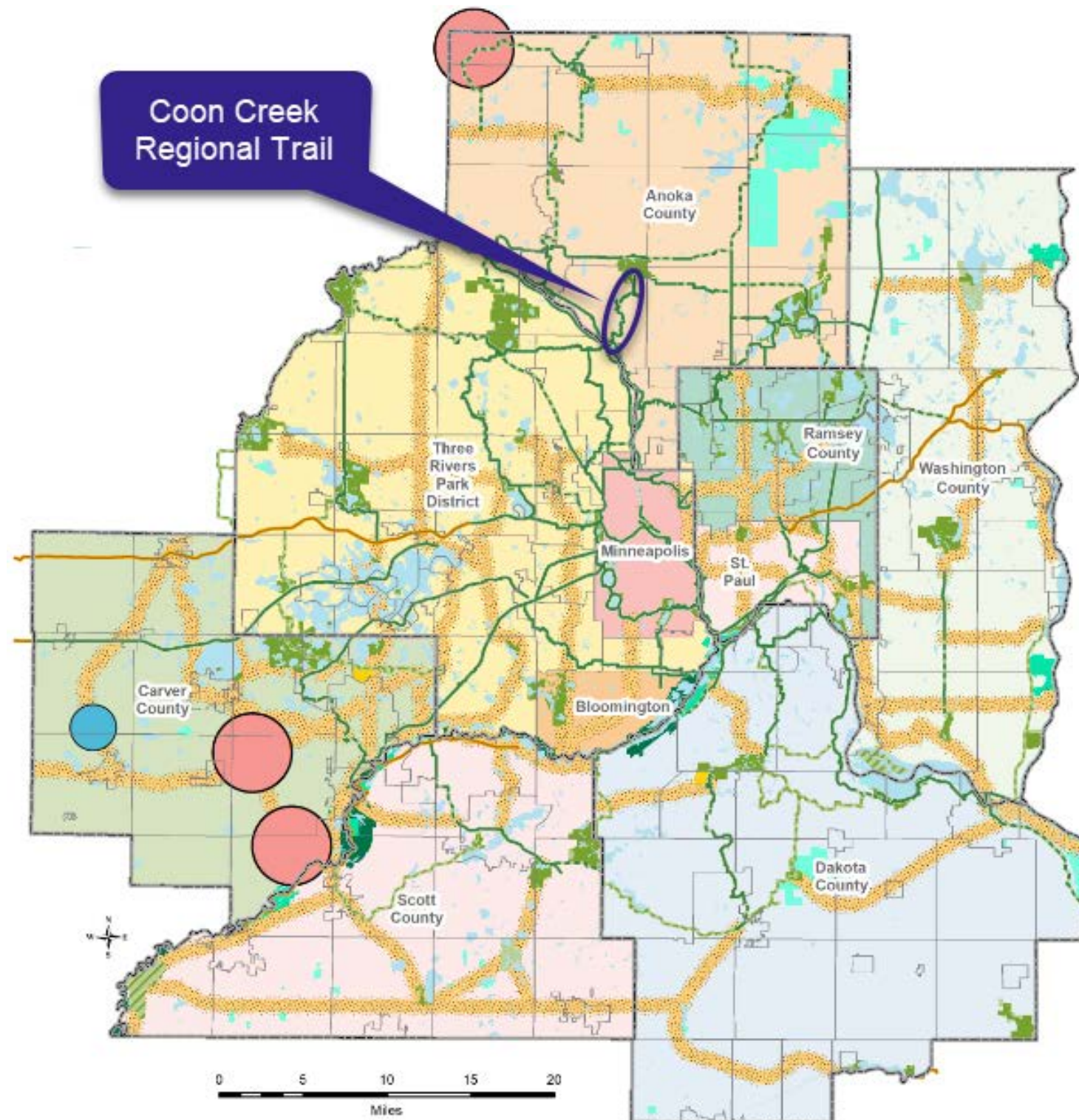

- |  |   |   |
|--|---|---|
| <p><b>Regional Parks</b></p> <ul style="list-style-type: none"> <li><span style="display: inline-block; width: 15px; height: 10px; background-color: #90EE90; border: 1px solid black; margin-right: 5px;"></span> Existing</li> <li><span style="display: inline-block; width: 15px; height: 10px; background-color: #E0FFE0; border: 1px solid black; margin-right: 5px;"></span> In Master Plan</li> <li><span style="display: inline-block; width: 15px; height: 10px; background-color: #E0FFE0; border: 1px dashed black; margin-right: 5px;"></span> Planned Parks and Reserves</li> </ul> <p><b>Regional Trails</b></p> <ul style="list-style-type: none"> <li><span style="display: inline-block; width: 15px; height: 2px; background-color: #90EE90; border: 1px solid black; margin-right: 5px;"></span> Existing Regional Trails</li> <li><span style="display: inline-block; width: 15px; height: 2px; background-color: #90EE90; border: 1px dashed black; margin-right: 5px;"></span> Planned Regional Trails</li> <li><span style="display: inline-block; width: 15px; height: 2px; background-color: #FFD700; border: 1px solid black; margin-right: 5px;"></span> Regional Trail Corridor Land</li> </ul> | <p><b>Regional Park Search Areas and Regional Trail Search Corridors</b></p> <ul style="list-style-type: none"> <li><span style="display: inline-block; width: 10px; height: 10px; background-color: #ADD8E6; border-radius: 50%; border: 1px solid black; margin-right: 5px;"></span> Boundary Adjustments</li> <li><span style="display: inline-block; width: 10px; height: 10px; background-color: #FF0000; border-radius: 50%; border: 1px solid black; margin-right: 5px;"></span> Search Areas</li> <li><span style="display: inline-block; width: 15px; height: 10px; background-color: #FFD700; border: 1px solid black; margin-right: 5px;"></span> Regional Trail Search Corridors</li> <li><span style="display: inline-block; width: 15px; height: 10px; background-color: #FF00FF; border: 1px solid black; margin-right: 5px;"></span> Regional Trails - 2040 System Additions</li> </ul> | <ul style="list-style-type: none"> <li><span style="display: inline-block; width: 15px; height: 10px; background-color: #ADD8E6; border: 1px solid black; margin-right: 5px;"></span> Minnesota Valley National Wildlife Refuge</li> <li><span style="display: inline-block; width: 15px; height: 10px; background-color: #00FF00; border: 1px solid black; margin-right: 5px;"></span> State Parks</li> <li><span style="display: inline-block; width: 15px; height: 10px; background-color: #00FF00; border: 1px dashed black; margin-right: 5px;"></span> State Wildlife Management Areas (Publicly Accessible)</li> <li><span style="display: inline-block; width: 15px; height: 10px; background-color: #90EE90; border: 1px solid black; margin-right: 5px;"></span> Scientific and Natural Areas (SNA)</li> <li><span style="display: inline-block; width: 15px; height: 10px; background-color: #E0FFE0; border: 1px solid black; margin-right: 5px;"></span> Other Parks and Preserves</li> <li><span style="display: inline-block; width: 15px; height: 2px; background-color: #008000; border: 1px solid black; margin-right: 5px;"></span> Existing State Trails</li> <li><span style="display: inline-block; width: 15px; height: 1px; background-color: #000000; border: 1px solid black; margin-right: 5px;"></span> Street Centerlines (NCompass)</li> <li><span style="display: inline-block; width: 15px; height: 10px; background-color: #ADD8E6; border: 1px solid black; margin-right: 5px;"></span> Lakes and Major Rivers</li> </ul> |
|--|---|---|

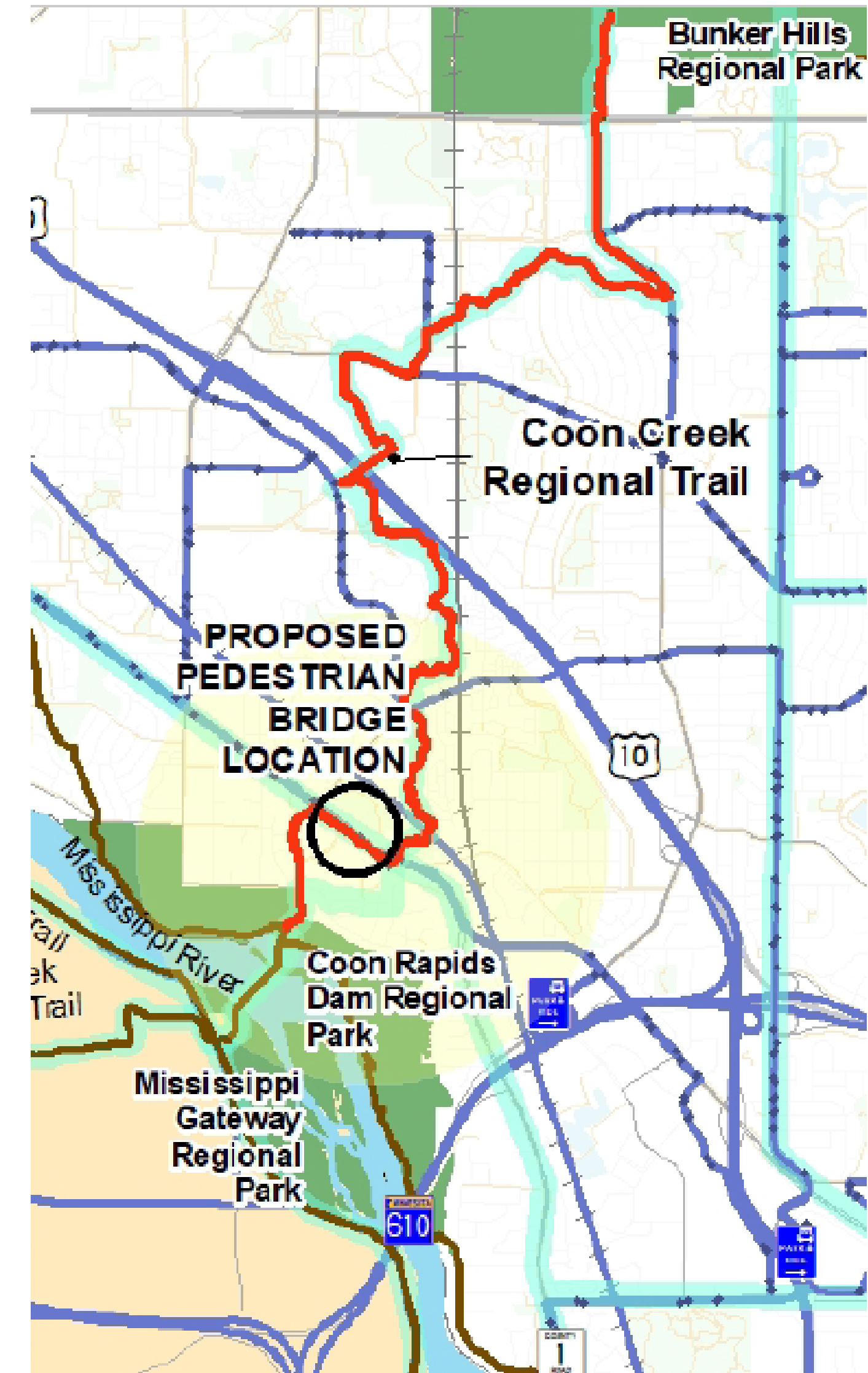



# Existing Conditions

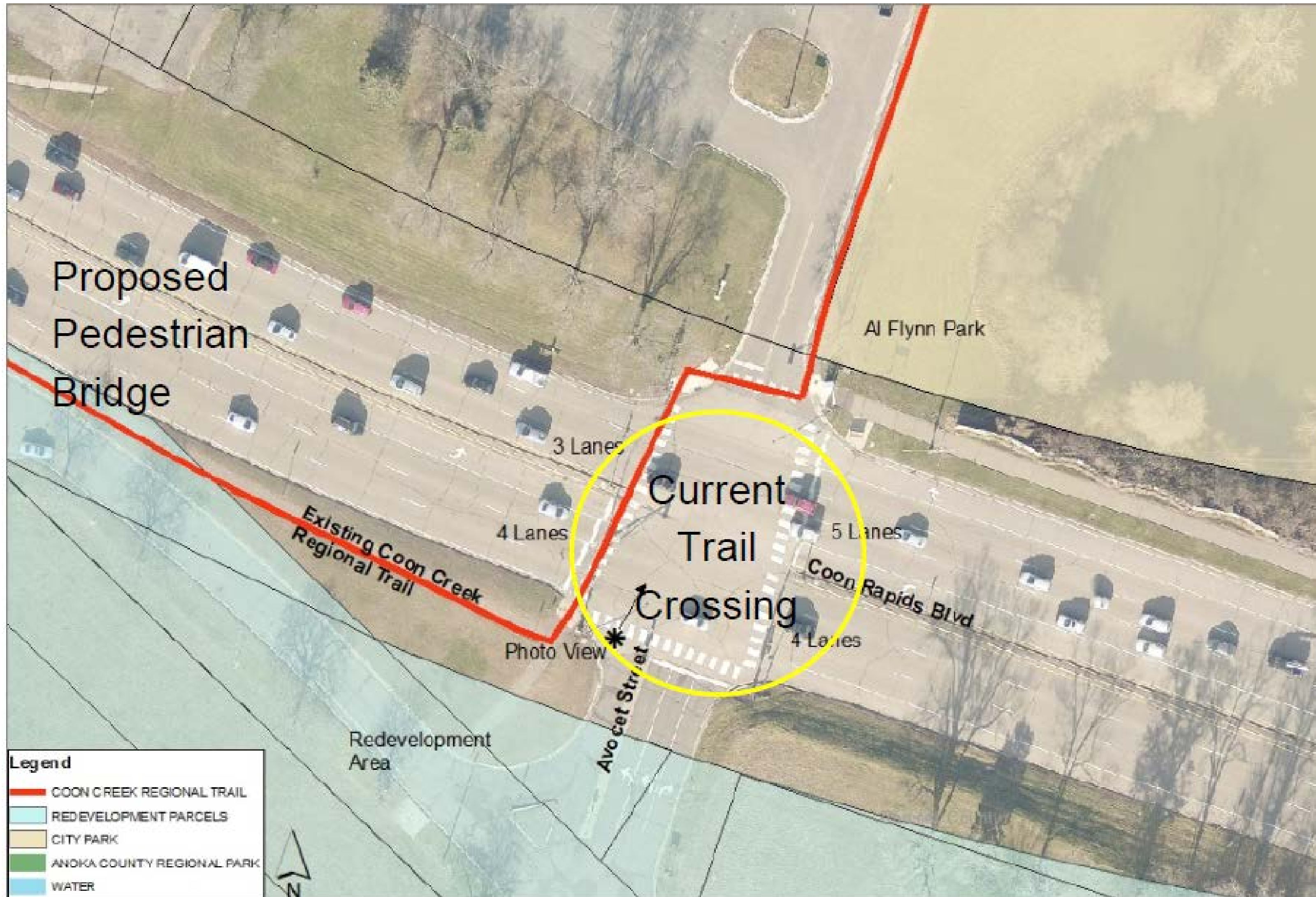

# Proposed Pedestrian Bridge



# Development Concept



Coon Rapids Boulevard with proposed pedestrian bridge.



# Public Participation Activities

## Strategies to Inform:

- City-wide newsletter sought to reach the city-wide population of 26,385
- Four City meetings and Two open houses: over 1,000 people attended
- County webpage and social media reached more than 20,000 people

## Strategies to Consult:

- Survey and preference boards received input from more than 125 respondents
- Open house and listening sessions engaged the general public and Transformative Circle, a local non-profit





# Public Advice and Learnings

## Main Topics

### Safety:

- High vehicle speeds
- Snow clearing from sidewalks
- More safe crossings and lighting

### Access:

- More sidewalks, wayfinding, and bike lanes
- Better bus stop maintenance
- Bridge access directions

### Cost:

- Too much money for little benefit

### Use:

- Perception of limited use

### Other needs:

- Potholes, fixing roads, and maintenance





# Equity Analysis

## Project Data:

- Localized analysis in the project vicinity

## Consulted:

- Apartment complexes near the project
- Transformative Circle, a local non-profit

## Advice:

- Safety related to vehicle speed, sidewalk access, and cross walk and lighting improvements

## Transparency:

- Each comment was responded to or included for future work

## Accountability:

- The County followed-up with participants





# Estimated Project Costs

<b>Implementation Components</b>	<b>Estimated Costs</b>
Development	\$4,500,000
Annual Maintenance	\$10,000



# Rationale for Proposed Action

- The Coon Creek Regional Park Master Plan Amendment is consistent with the requirements of the:
  - *2040 Regional Parks Policy Plan*, including Planning Policy Strategy 1
  - Other Council policies

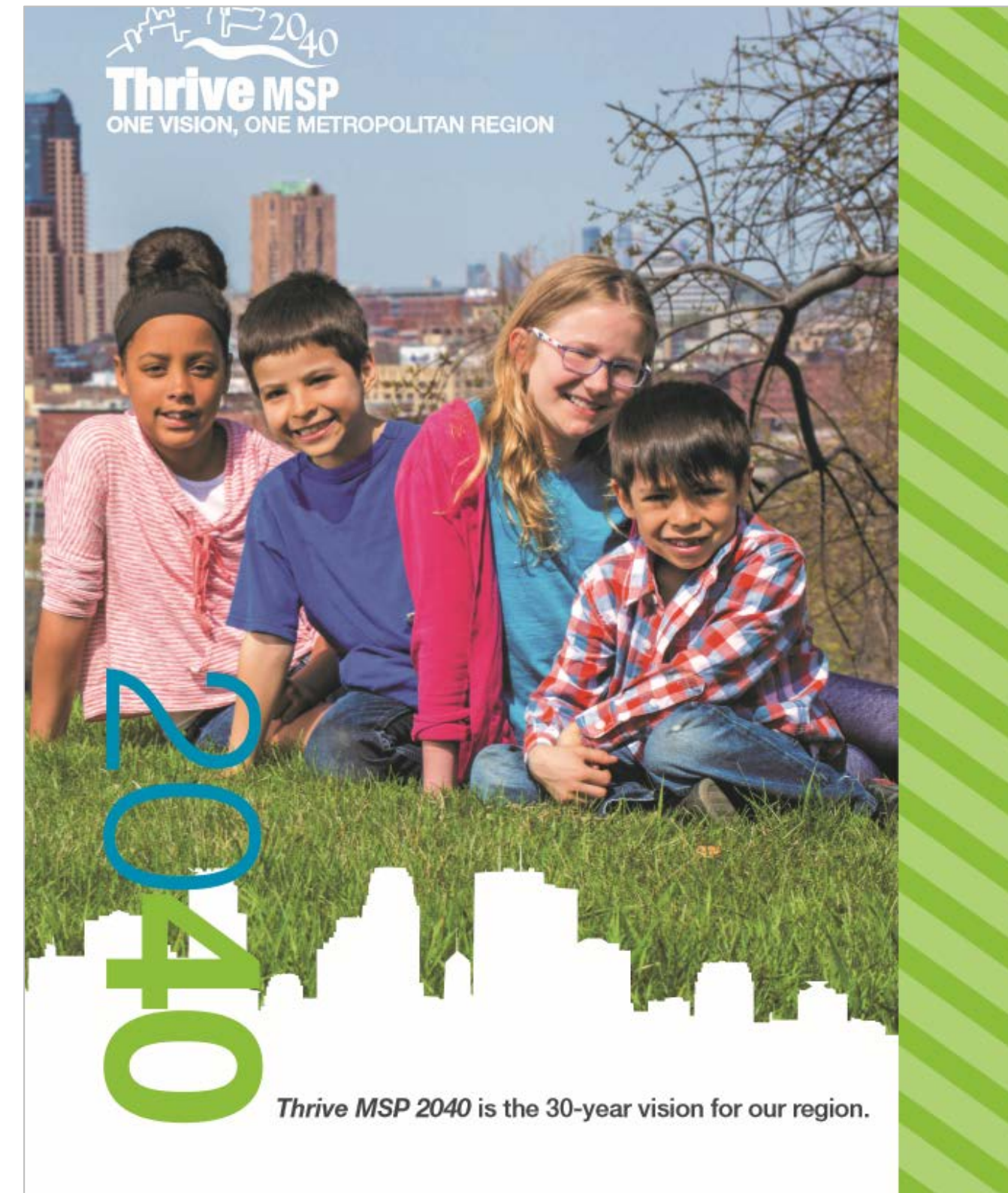
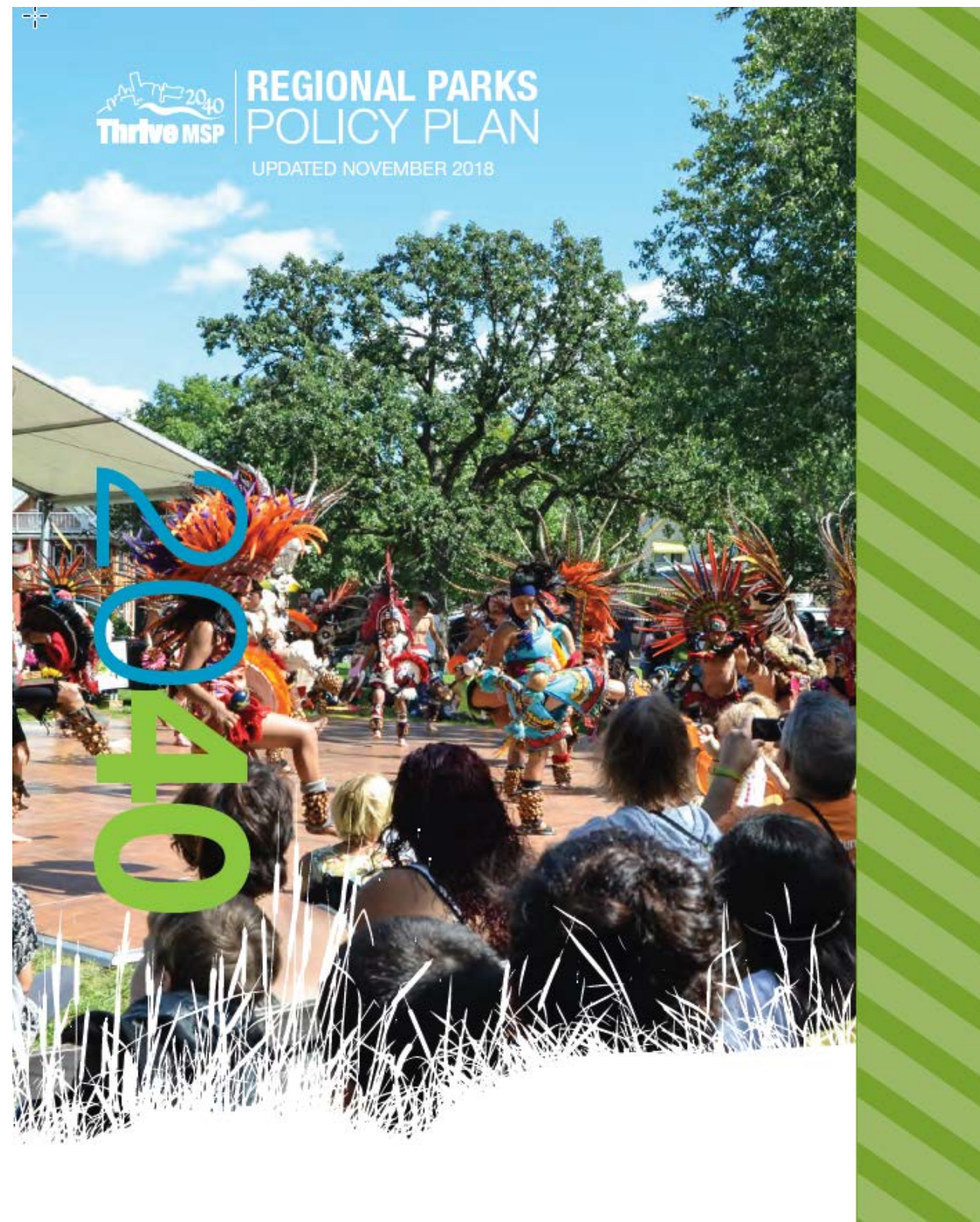



# Proposed Action

That the Metropolitan Council:

- Approve the Coon Creek Regional Trail Master Plan Amendment.

2020 | July



COON RAPIDS BOULEVARD AT PORT RIVERWALK  
CONCEPTUAL VISUALIZATION  
COON RAPIDS, MN  
ANDRA COUNTY

MAY 2018

Kimley Horn

## Coon Creek Regional Trail

Master Plan Amendment



# Thank you

Tracey Kinney

Parks Senior Planner, Community Development Division

[tracey.kinney@metc.state.mn.us](mailto:tracey.kinney@metc.state.mn.us)

651-602-1029

