



# Verizon Wireless Master Agreement for Facilities on Public Right-of-Way

December 11, 2017

Presented by  
Mark Leemon, P.E.  
Metro Transit, Engineering and Facilities

# Verizon Agreement

- Micro Cell Installations
- Minnesota Statute 237.163
  - Approved 5/30/17
- Transit Wide
  - Right of Way (Structures, Lighting, Shelters)

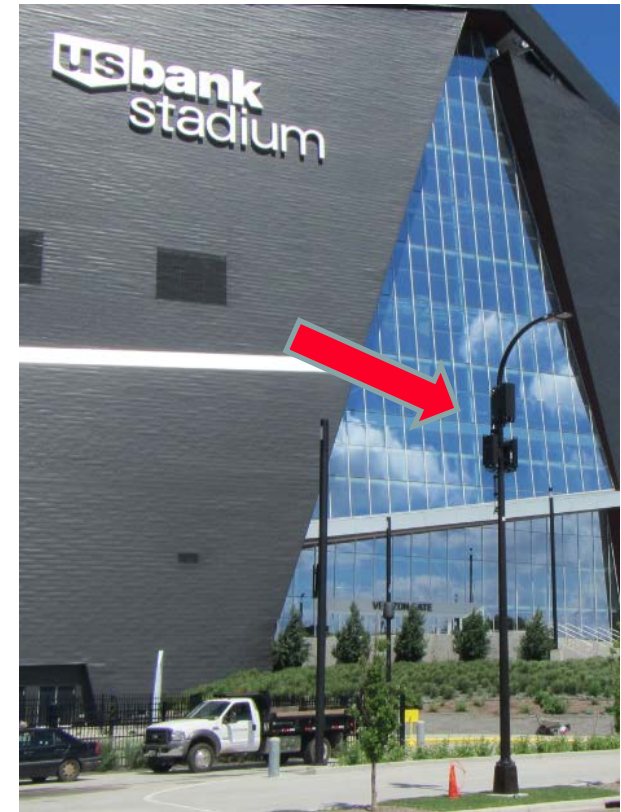

# Blue Line – 6 Locations



# Green Line – 5 Locations



**NOTES**  
 20' SQUARE POLE DESIGN SHOWN. REPLACEMENT LIGHT POLE TO BE SUPPLIED BY AND PURCHASED BY VISION. THE REPLACEMENT LIGHT POLE TO BE SET BY VISION CONTRACTOR AND COORDINATED WITH THE METRO TRANSIT. REPLACEMENT POLE TO BE PENETRATED WITH PROPOSED LIGHT POLE PENETRATION, AND INSTALLED BY CERTIFIED WELDER. SALVAGE EXISTING POLE AND DELIVER TO METRO TRANSIT. LOCATION TO BE DETERMINED.

**NOTES**  
 TYPICAL INSTALLATION SHOWN. ALL PROPOSED POLE MOUNTED EQUIPMENT TO BE PAINTED TO MATCH REPLACEMENT POLE. ALL POLE PENETRATIONS FOR ANTENNA AND RSU CABLE ROUTING TO BE MINIMIZED. ALL PROPOSED ELEVATIONS ARE SHOWN ABOVE GROUND LEVEL, TAKEN FROM CONCRETE SIDEWALK.

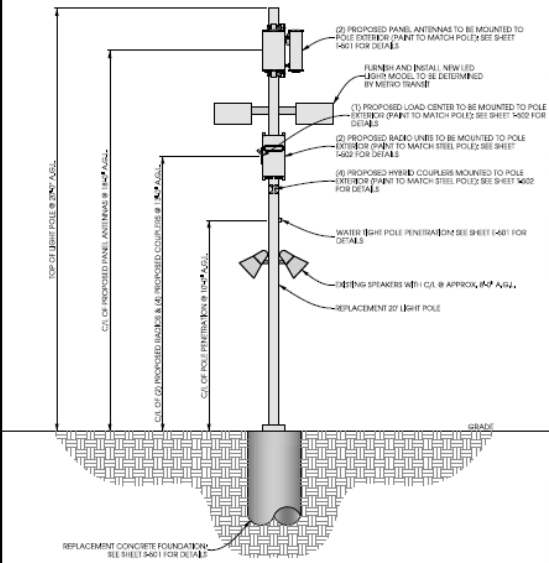

NOTE  
 METRO TRANSIT TO PROVIDE FINAL PAINT SPECIFICATION  
 (SEE WILLIAMS BY 7048 URBANE BRONZE)

**A POLE ELEVATION**  
 SCALE: 11" x 17" - 1" = 8'-0"  
 22" x 34" - 1" = 2'-0"



**B ELEVATION RENDERING**

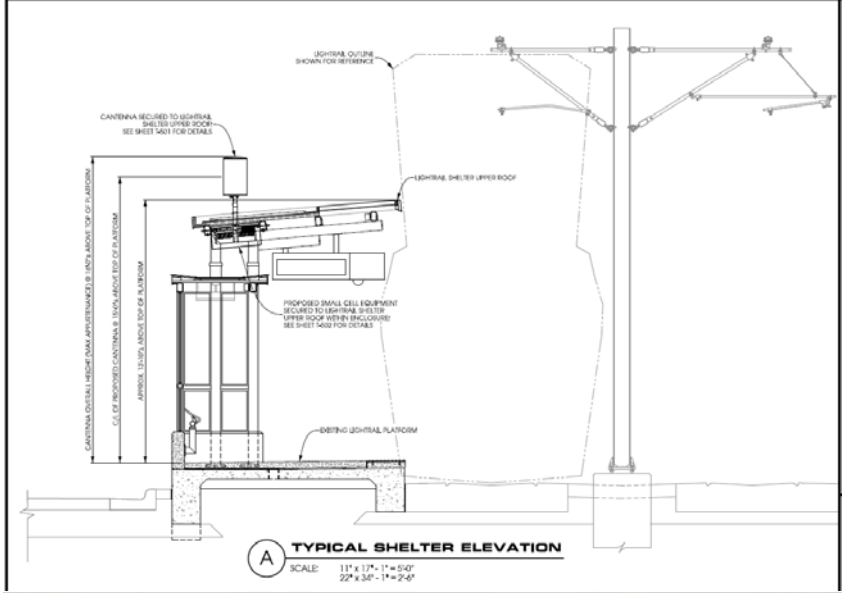

**A TYPICAL SHELTER ELEVATION**  
 SCALE: 11" x 17" - 1" = 8'-0"  
 22" x 34" - 1" = 2'-0"



# Agreement Summary

- Master Agreement & Supplements
- Fee Structure (Cost Only)
  - One-Time Fee of \$6,750 for Agreement
  - One-Time Fee of \$4,190 for each Supplement
  - \$150 Annual Rent at each location
  - Billable expenses
- Verizon expects to install approximately 300 sites over the life of the agreement



# Questions?

Mark Leemon

[mark.leemon@metrotransit.org](mailto:mark.leemon@metrotransit.org)

612-349-7674