

SOUTHWEST

Green Line LRT Extension



Metropolitan Council

November 27, 2017



SouthWest Station Construction Agreement

Background

- Jan 2015: Council entered into Cohabitation Agreement with SouthWest Transit (SWT) that defined framework for integrating transit service on SouthWest Station site
- Dec 2015: SWT Commission approved design of SWLRT Project scope including LRT facilities, bus facilities, additional parking and relocation of SWT offices
- June 2016: SWT Commission approved construction phasing plans and design of temporary indoor waiting facility for bus riders during construction
- Feb 2017: Council authorized Regional Administrator to negotiate and execute Property Agreement with SWT

SouthWest Station Existing Site



SouthWest Station Plans with SWLRT

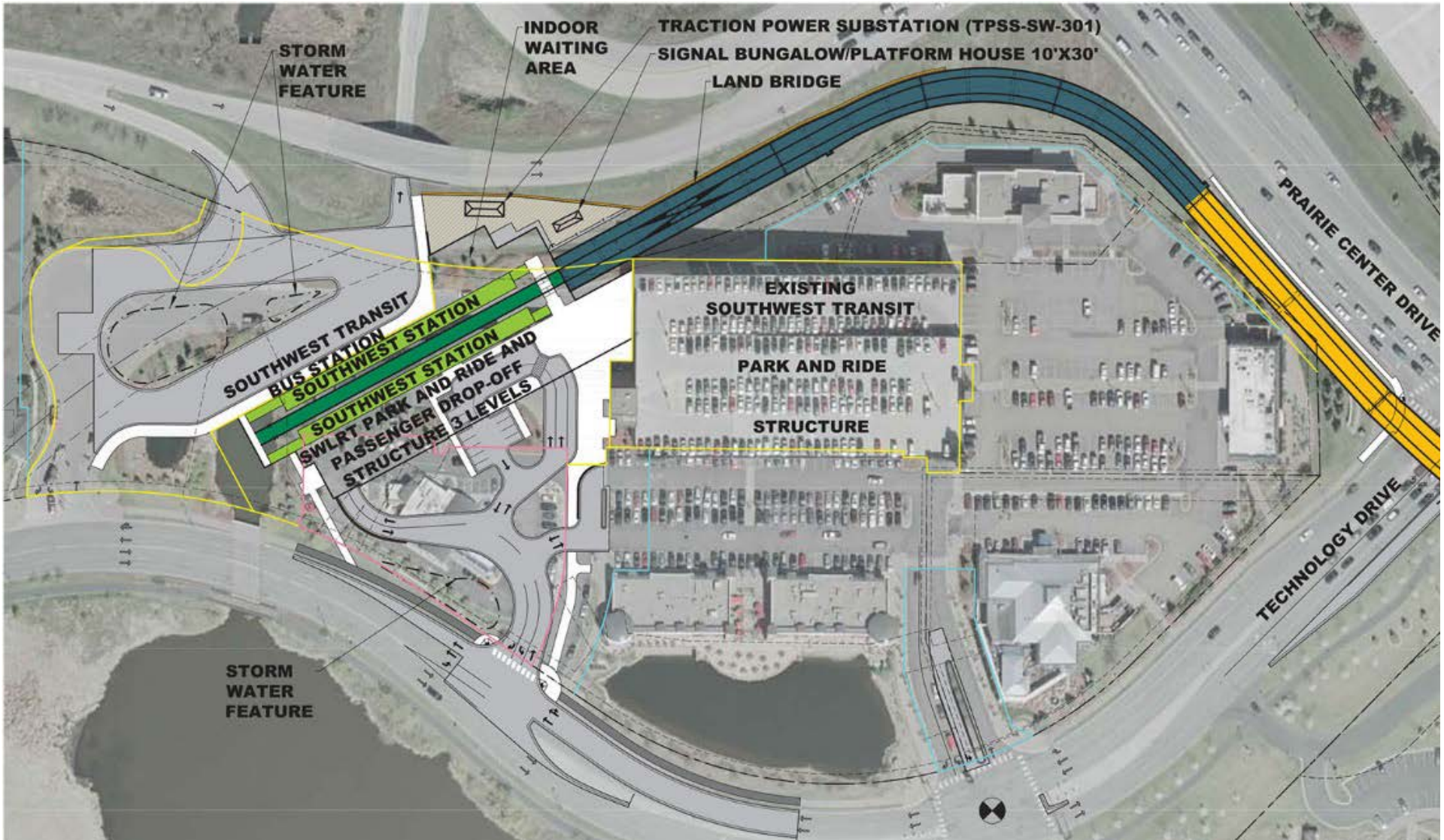

SouthWest Station



Construction Phasing: Demolition

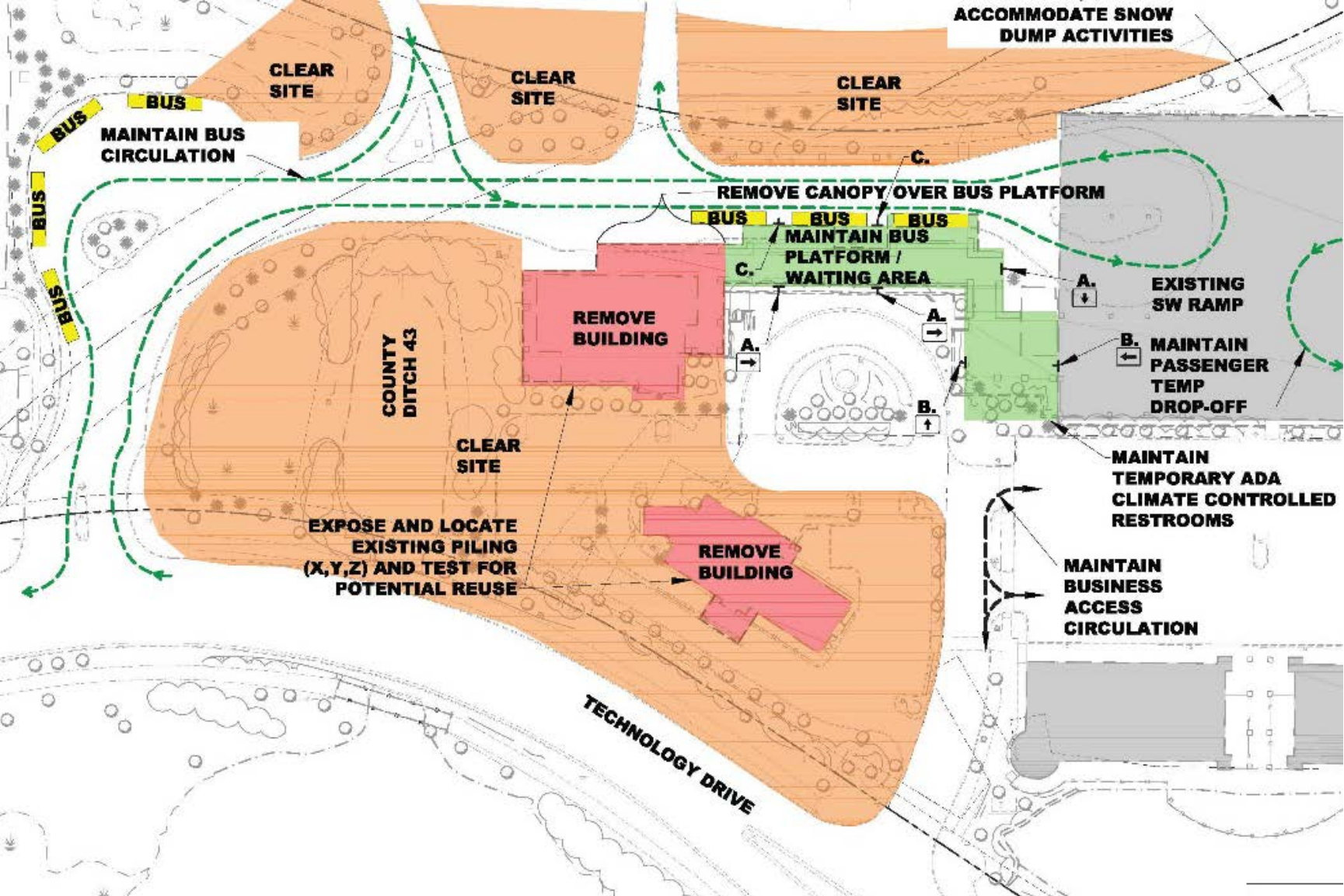

Construction Phasing: Temp Facilities

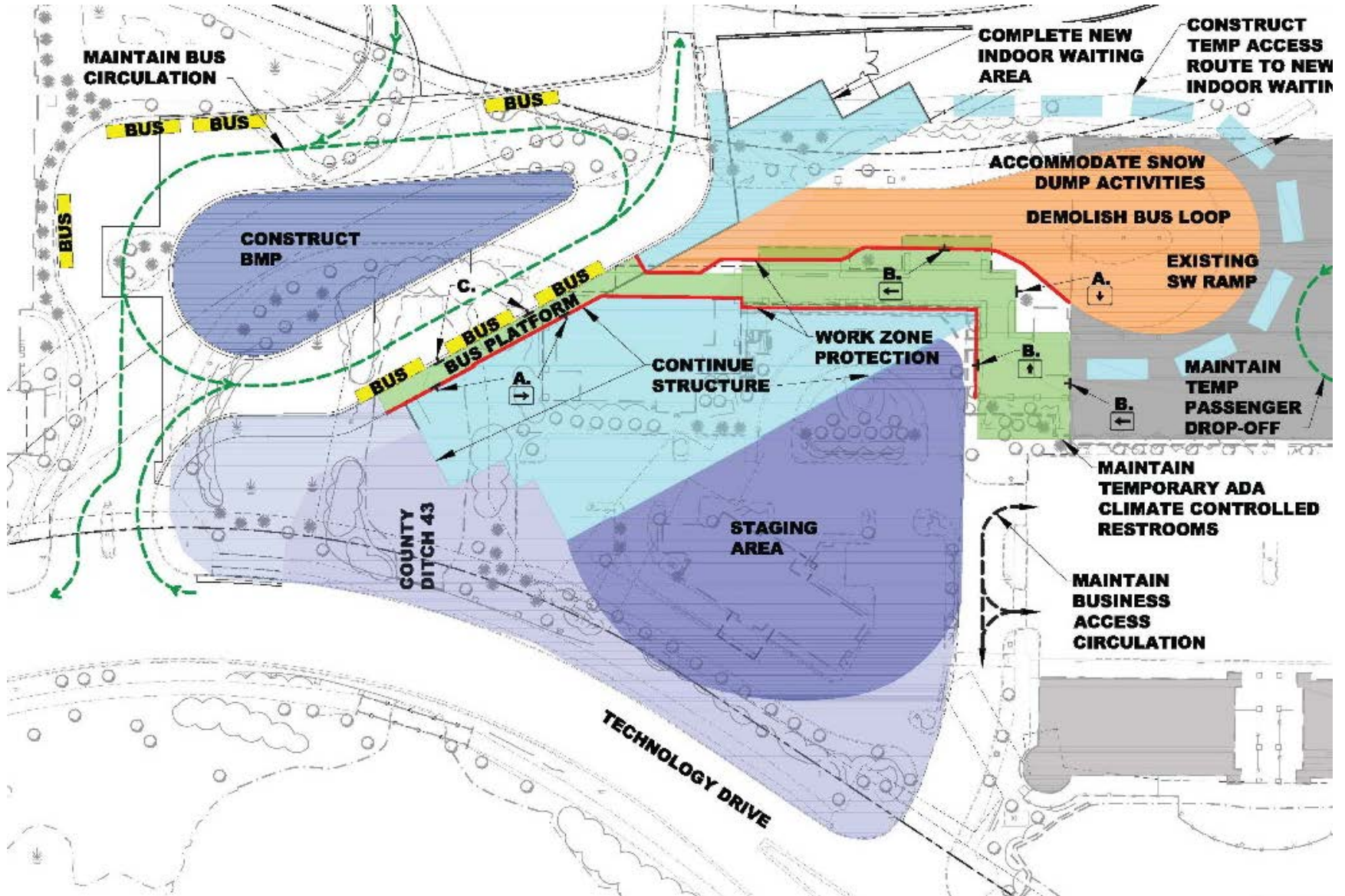

Bus Platform Today



Temporary Indoor Waiting Room



Draft – Work in Progress

Recommendation

- That the Council authorize Regional Administrator to negotiate and execute a Construction Agreement between Council and SouthWest Transit related to construction of SouthWest Station for SWLRT

More Information

Online:

www.SWLRT.org

Email:

SWLRT@metrotransit.org

Twitter:

www.twitter.com/southwestlrt

