CITY OF MINNEAPOLIS
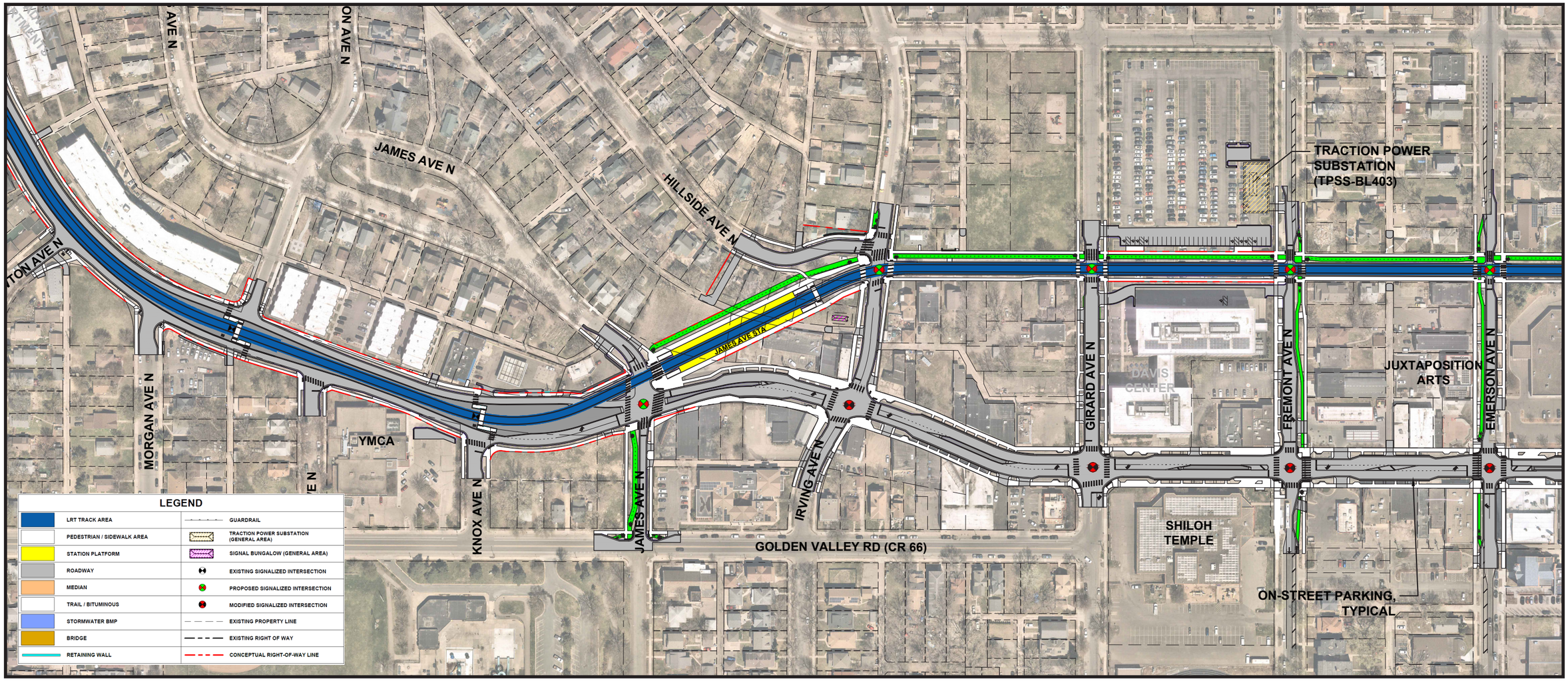
JAMES AVENUE