BROOKLYN PARK
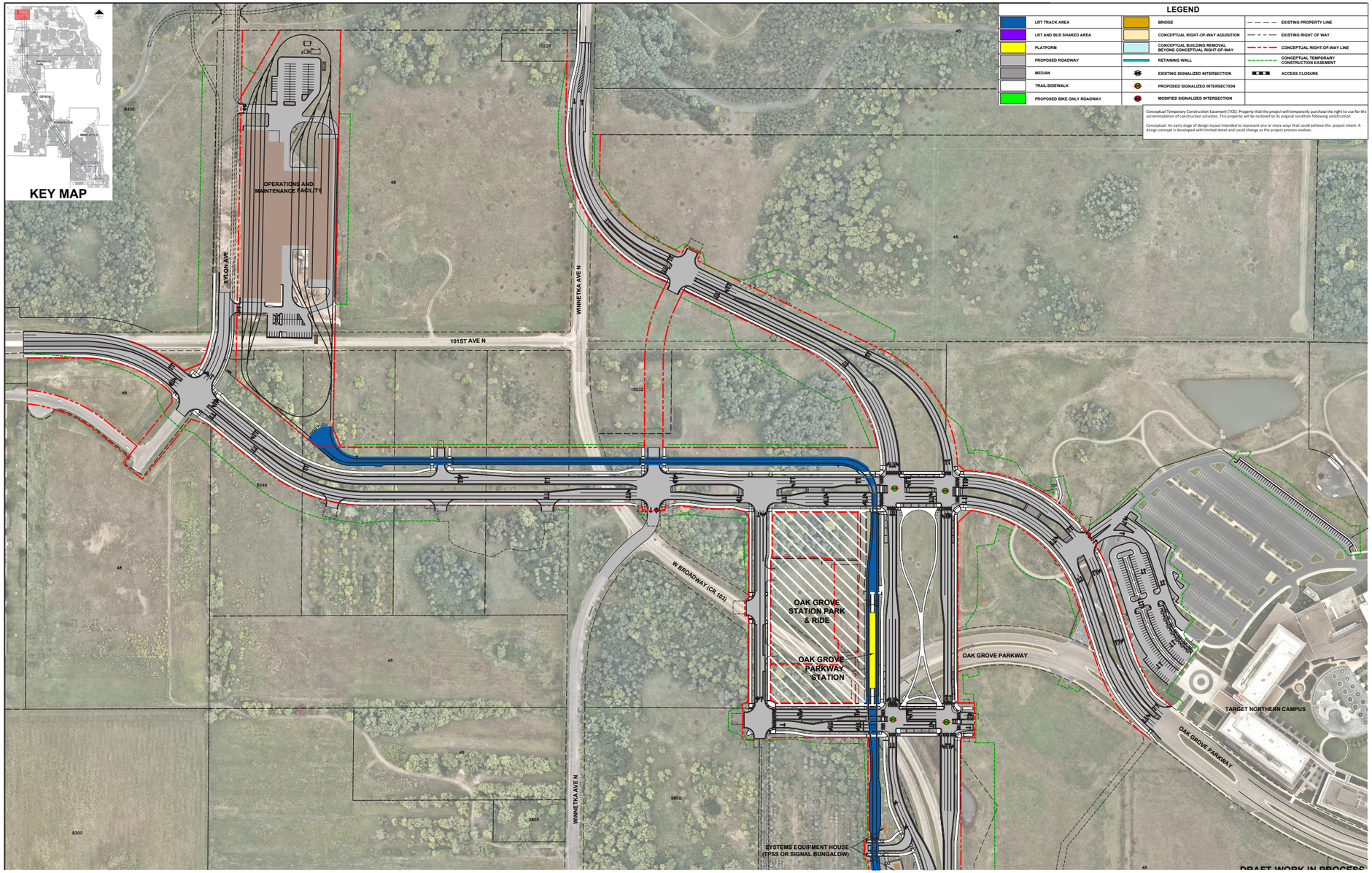
OAK GROVE STATION AND PARK & RIDE