

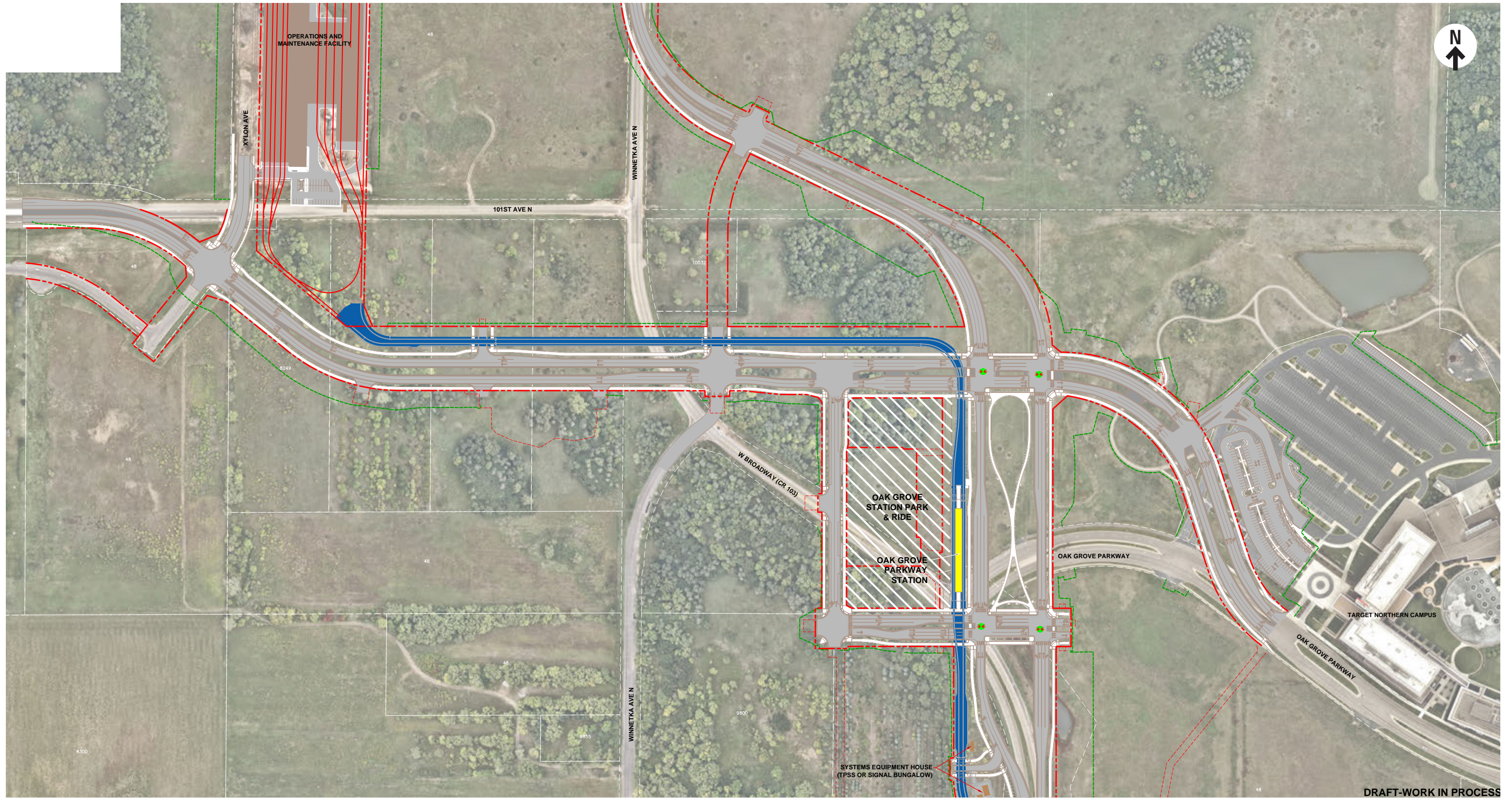

Appendix A-E: Conceptual Engineering Drawings

Appendix A-E: Conceptual Engineering Drawings is a companion document to the Supplemental Draft Environmental Impact Statement containing conceptual engineering drawings for the cities of Brooklyn Park, Crystal, Robbinsdale, and Minneapolis. These documents are available online: <https://metro council.org/Transportation/Projects/Light-Rail-Projects/METRO-Blue-Line-Extension/Environmental/Supplemental-Draft-EIS.aspx>



DRAFT-WORK IN PROCESS

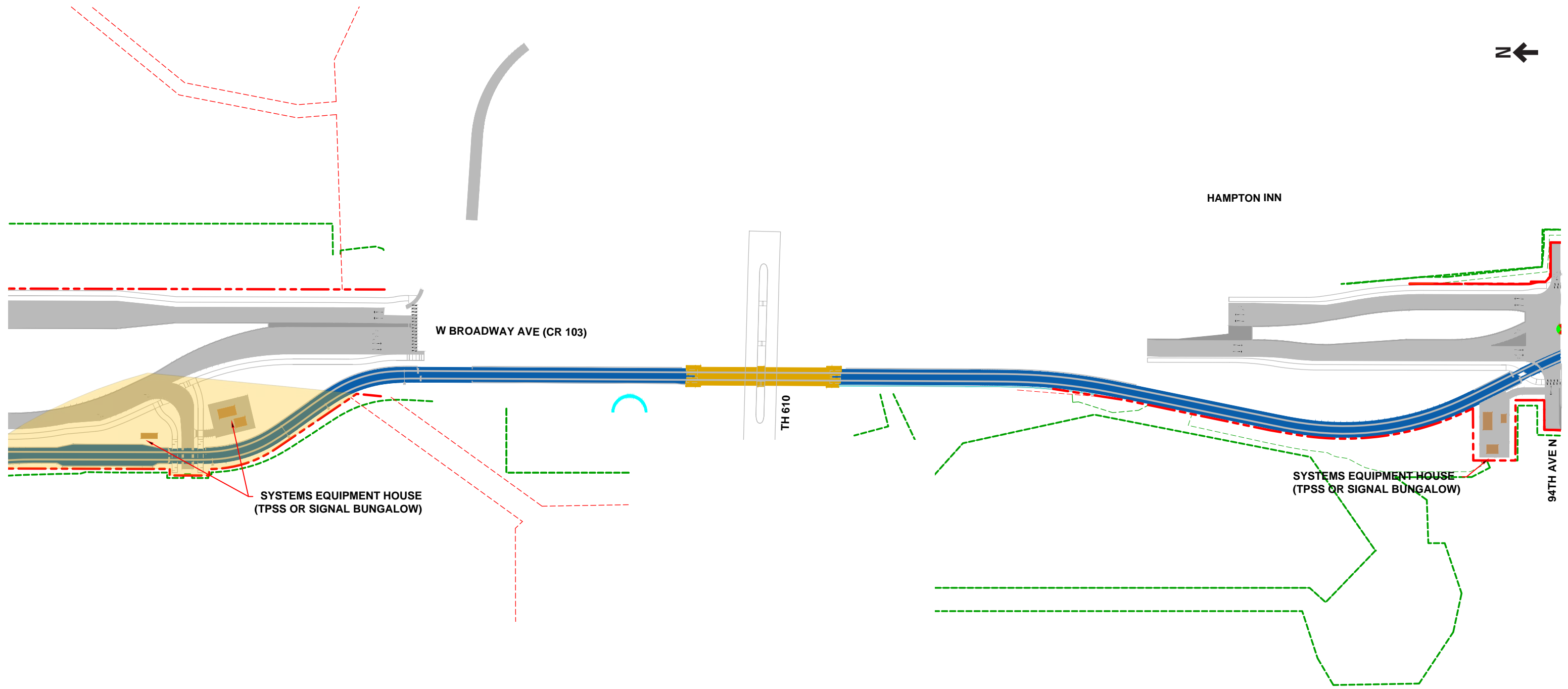

SYSTEMS EQUIPMENT HOUSE
(TPSS OR SIGNAL BUNGALOW)

W BROADWAY AVE (CR 103)

TH 610

HAMPTON INN

SYSTEMS EQUIPMENT HOUSE
(TPSS OR SIGNAL BUNGALOW)

94TH AVE N

TAKEDA PHARMACEUTICALS



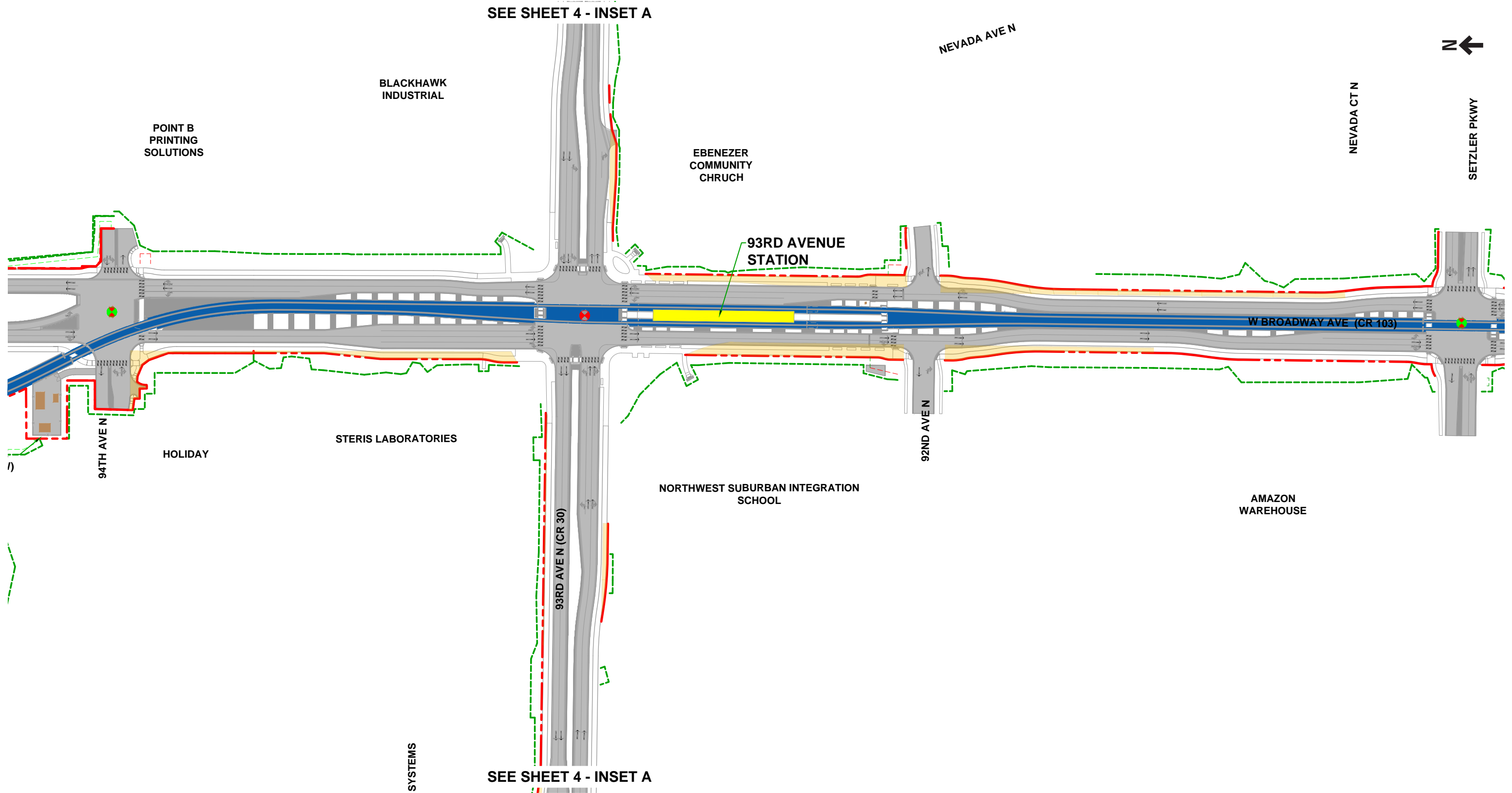

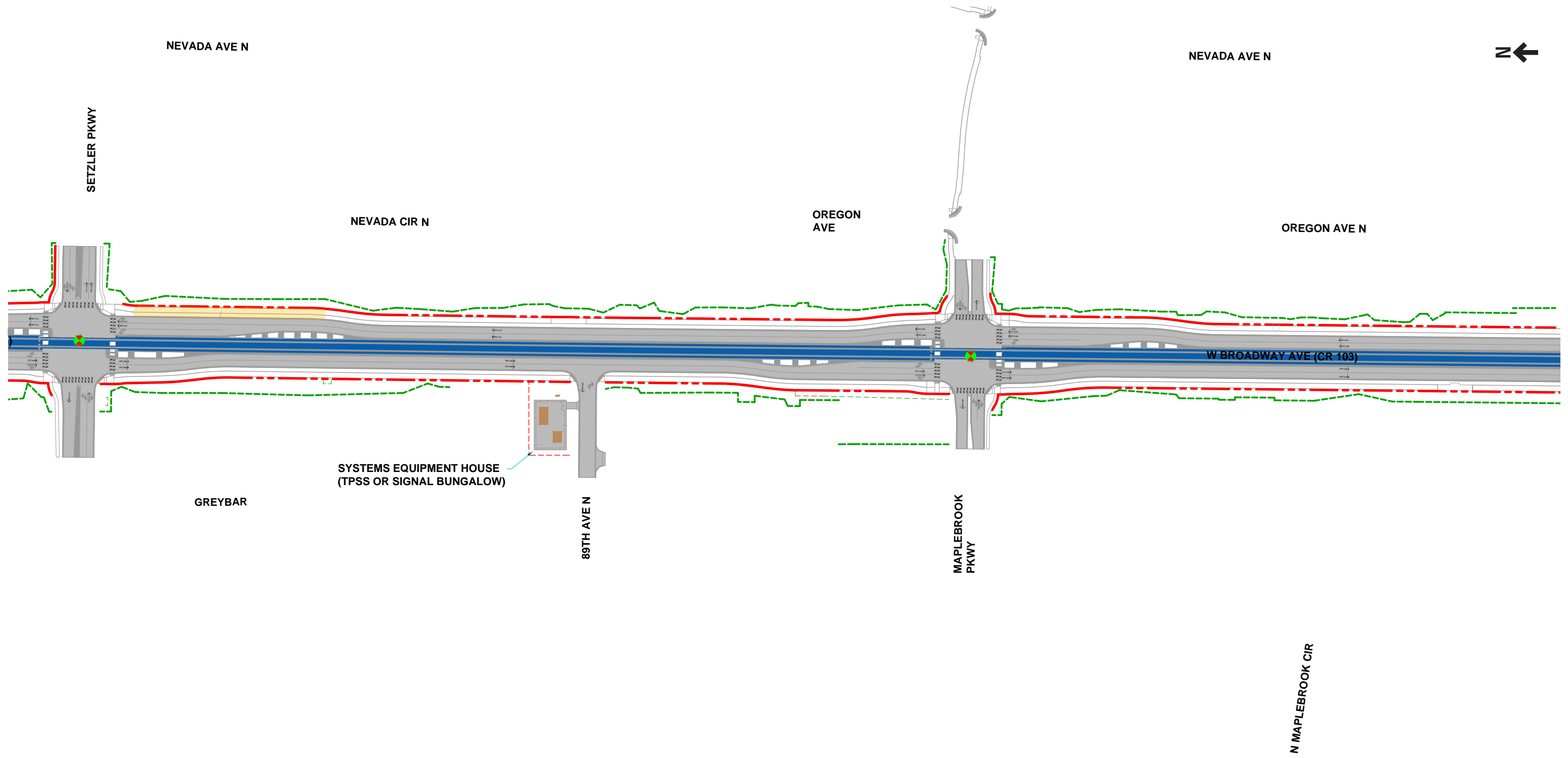

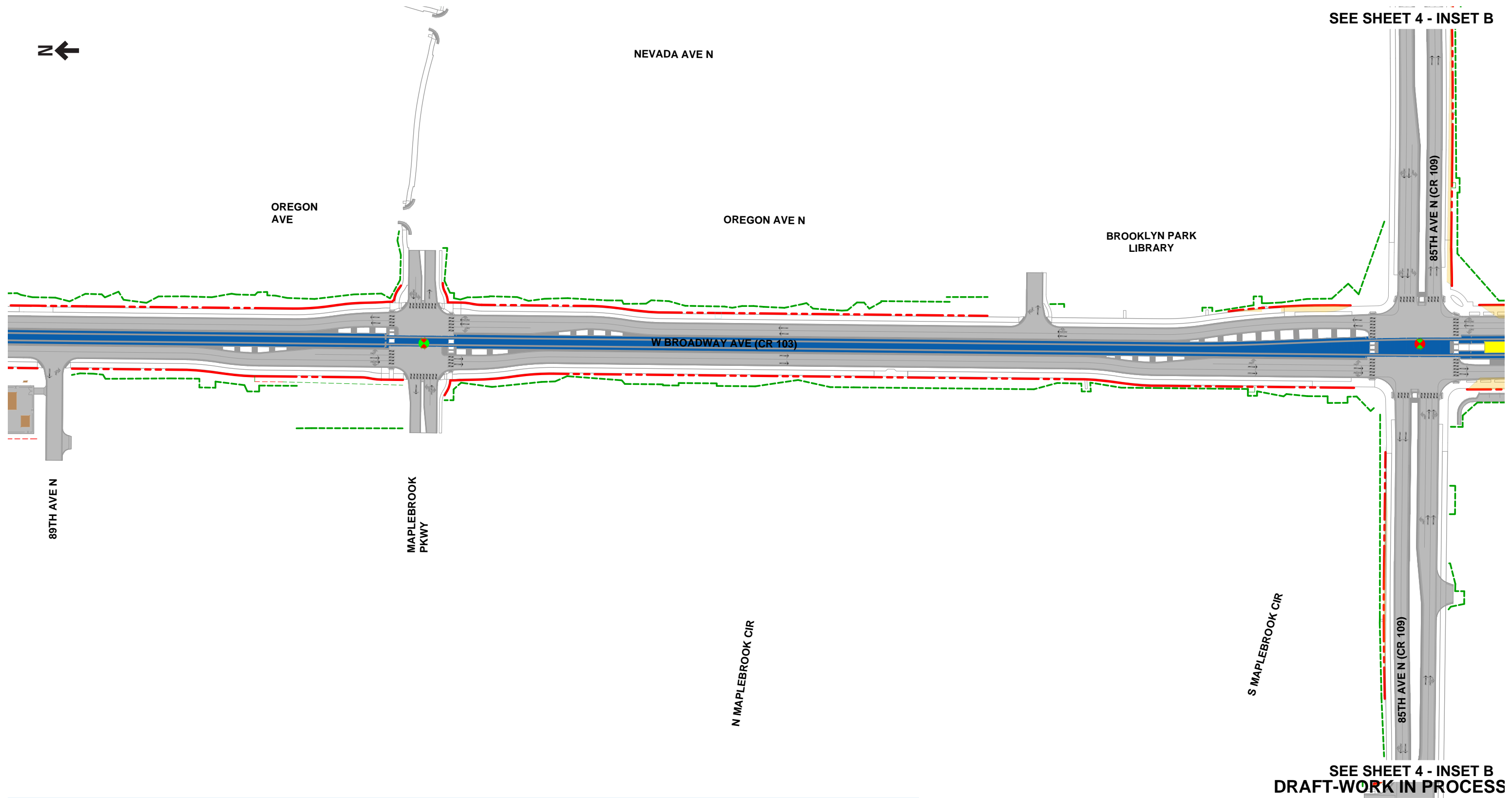

SEE SHEET 4 - INSET B

SEE SHEET 4 - INSET B
DRAFT-WORK IN PROCESS

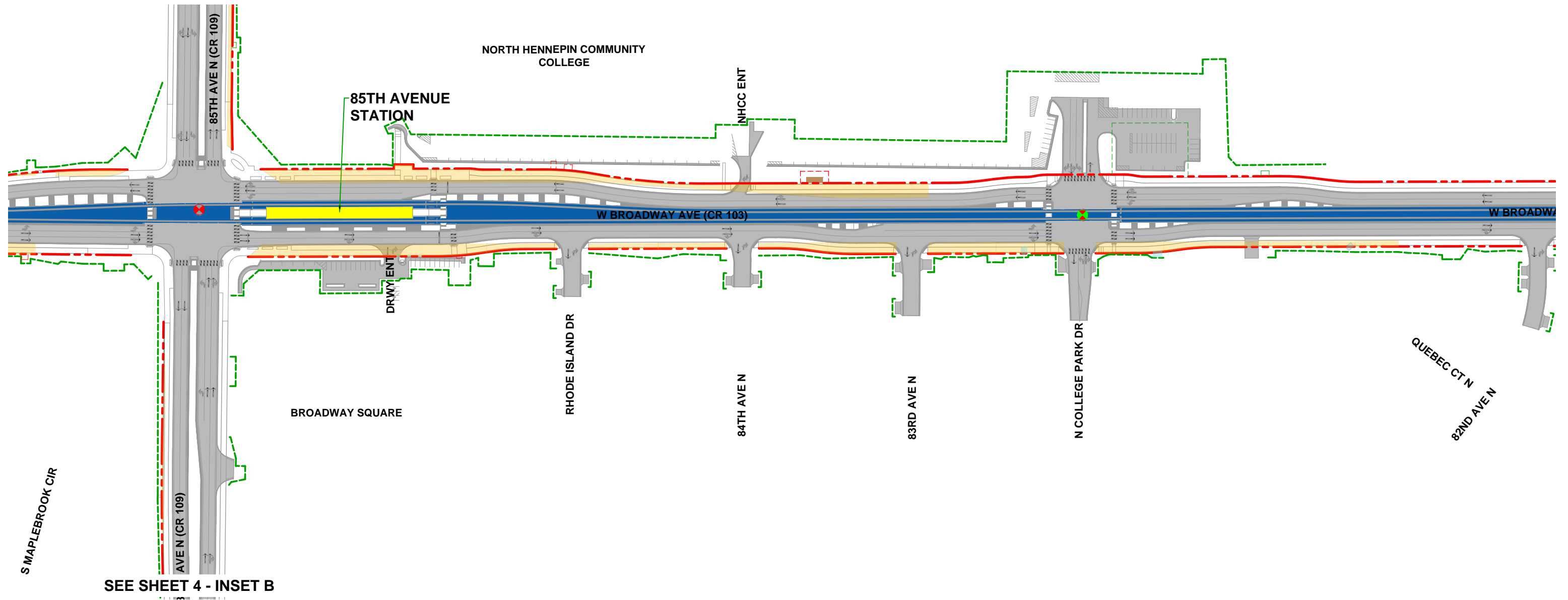



DRWY E

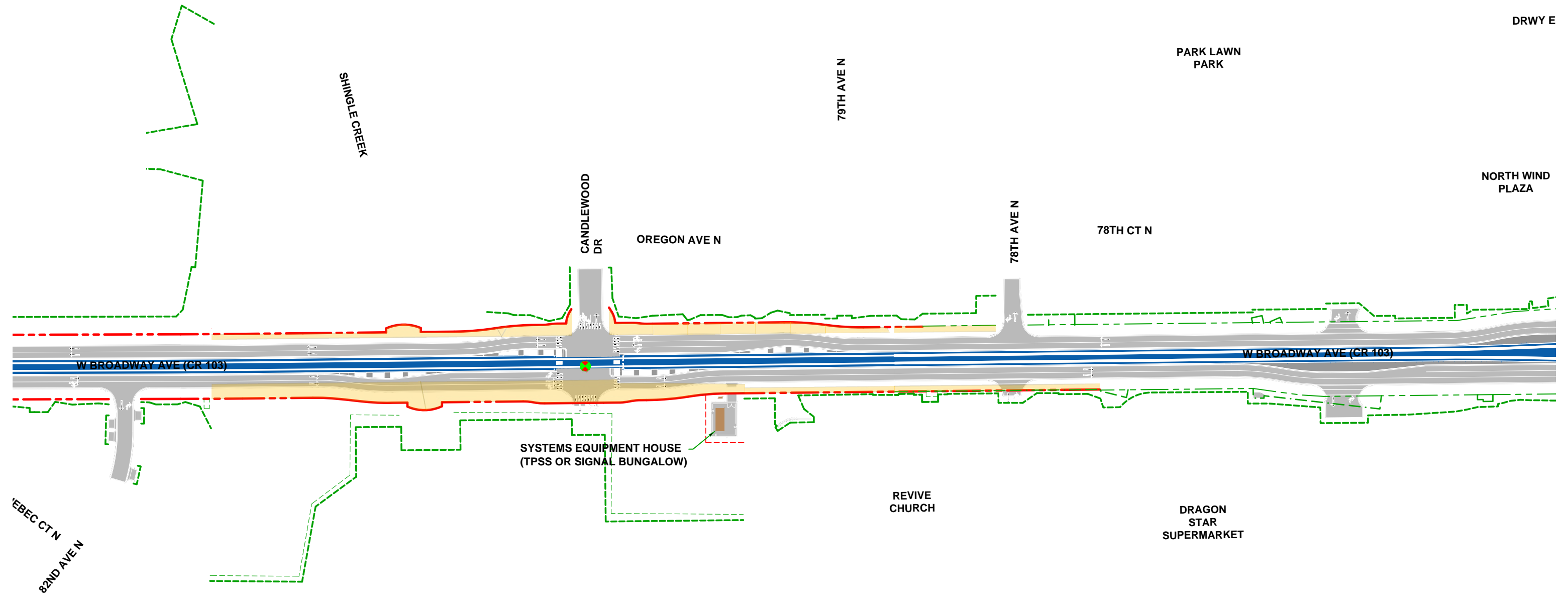

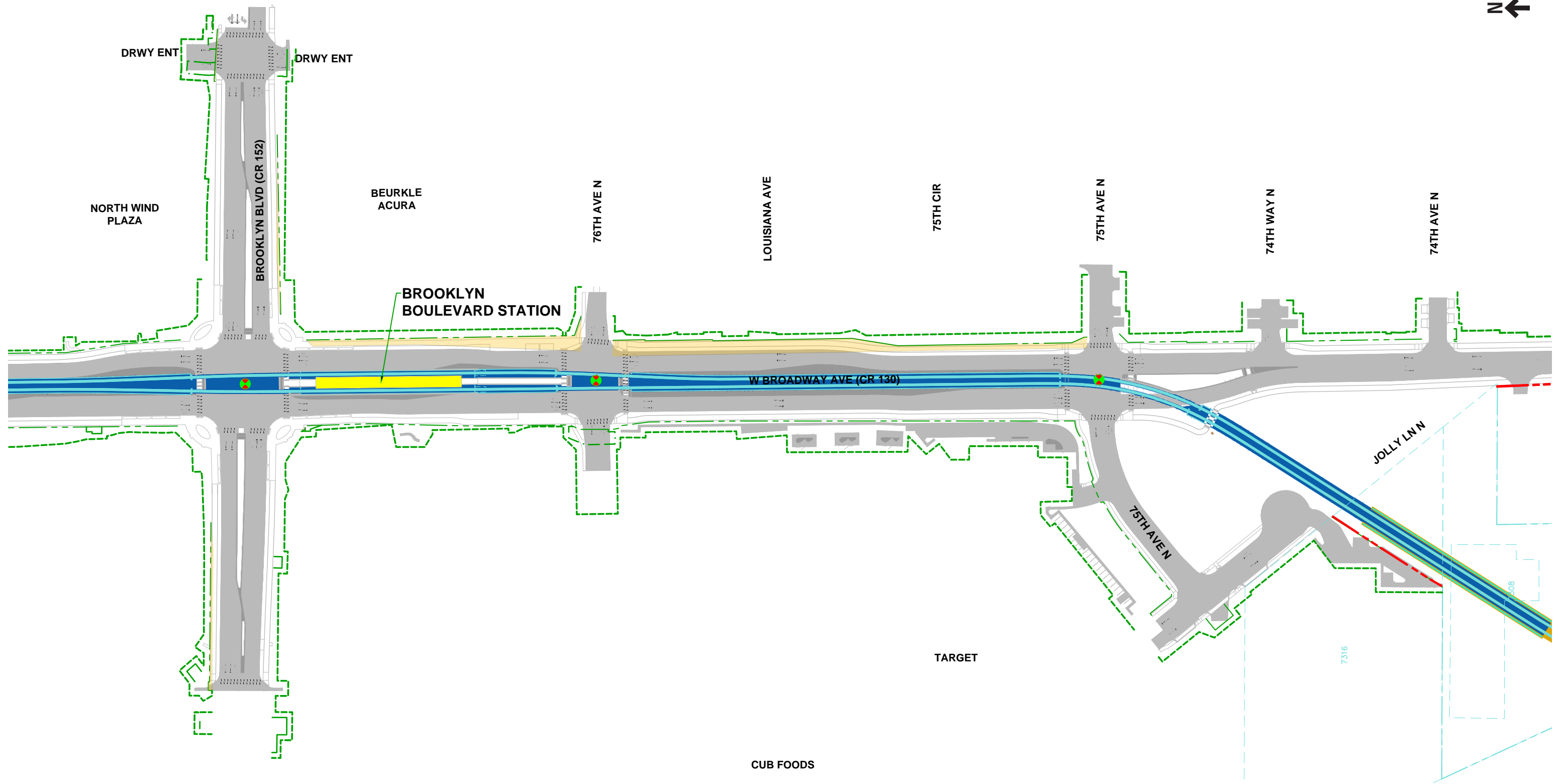

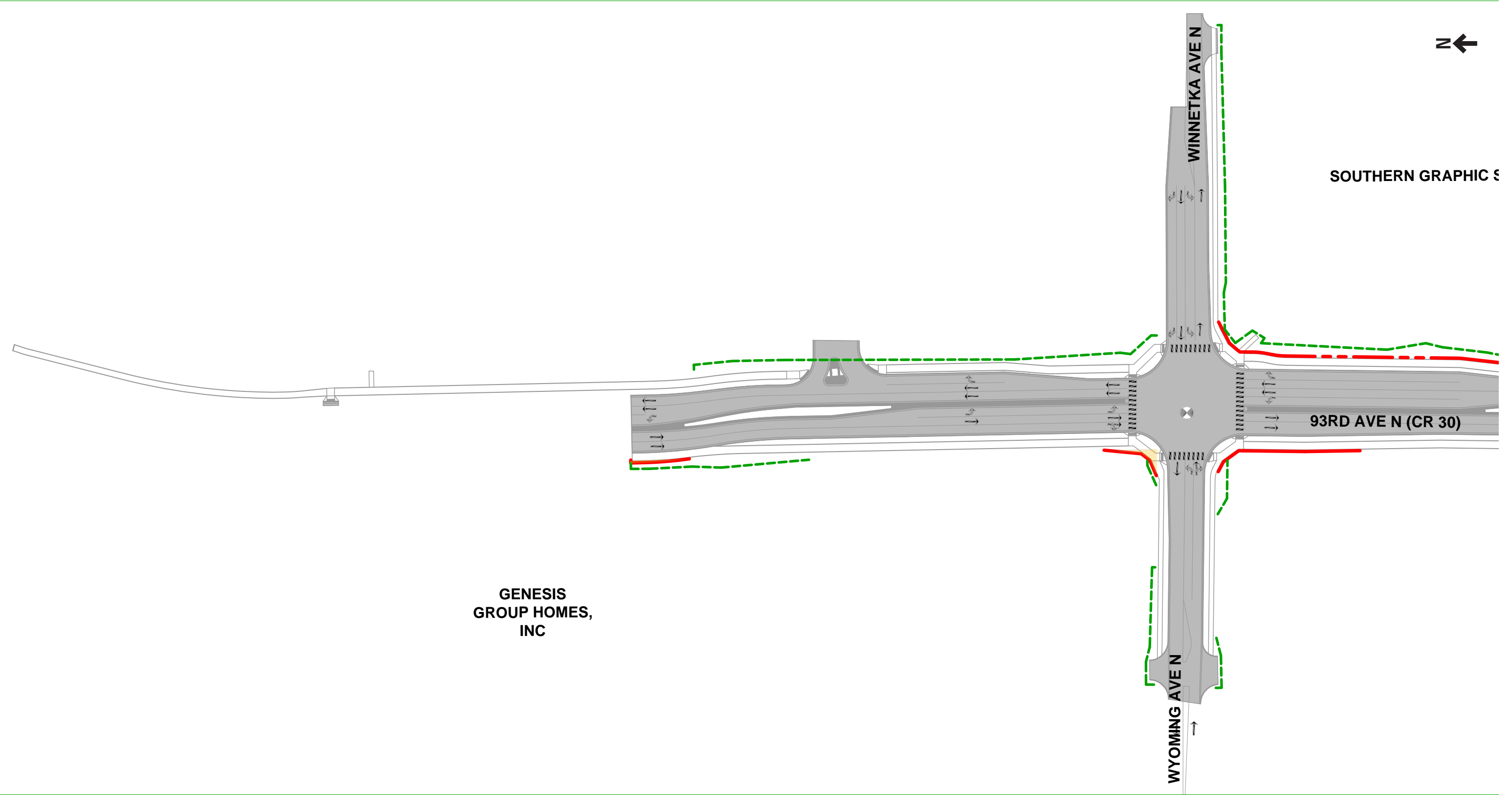

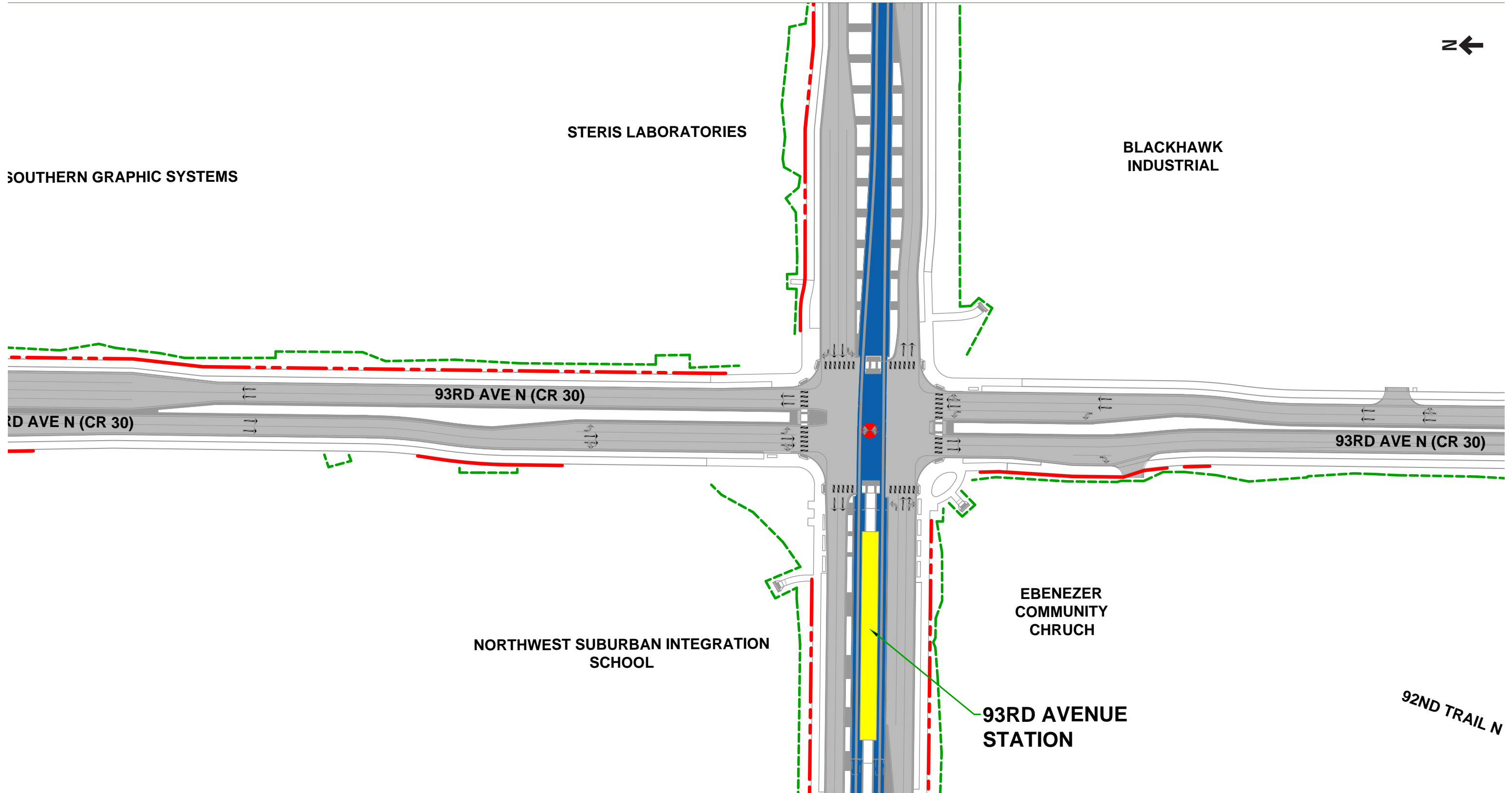

SOUTHERN GRAPHIC SYSTEMS

STERIS LABORATORIES

BLACKHAWK INDUSTRIAL

93RD AVE N (CR 30)

93RD AVE N (CR 30)

93RD AVE N (CR 30)

NORTHWEST SUBURBAN INTEGRATION SCHOOL

EBENEZER COMMUNITY CHURCH

93RD AVENUE STATION

92ND TRAIL N

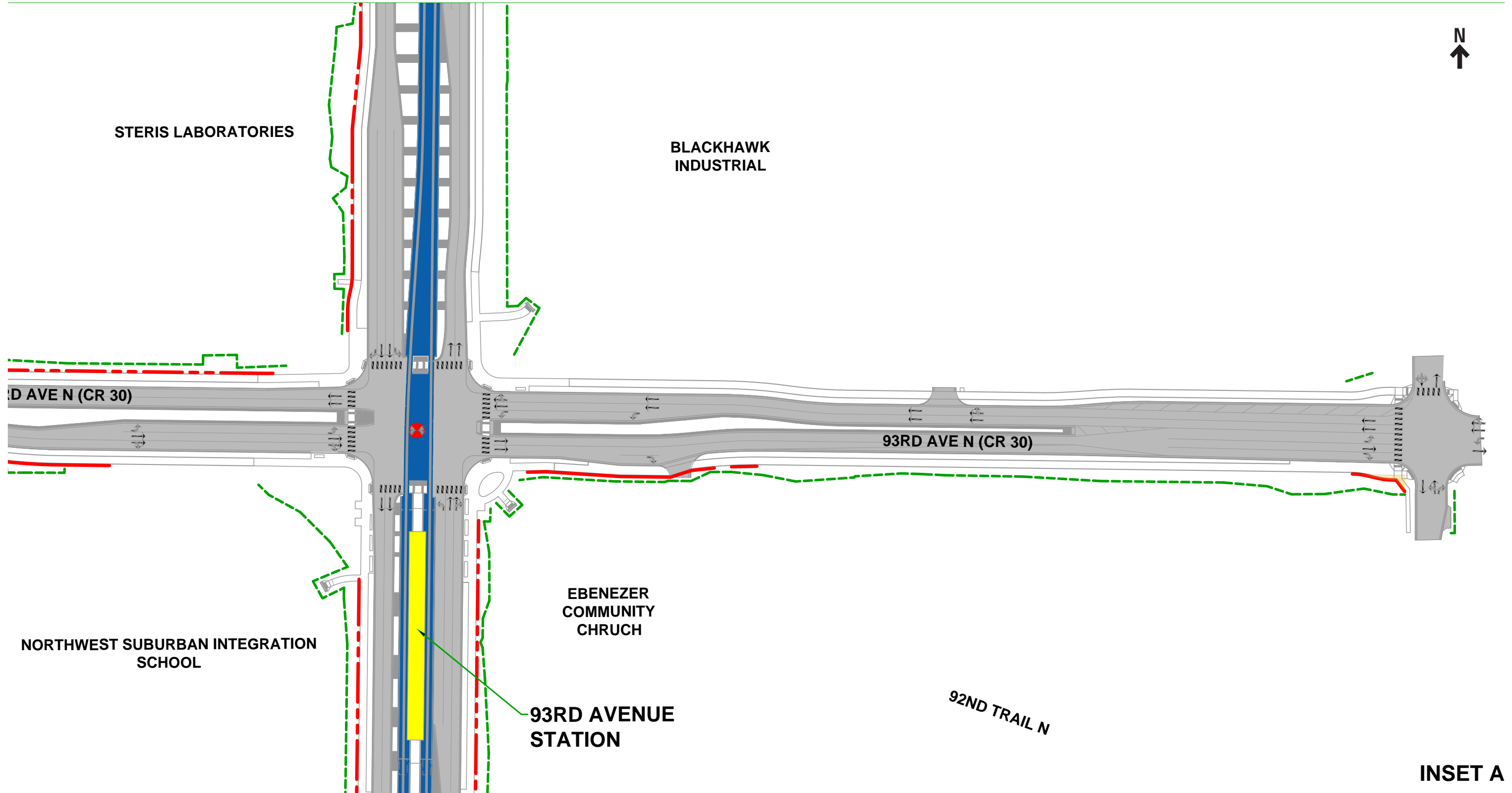

INSET A

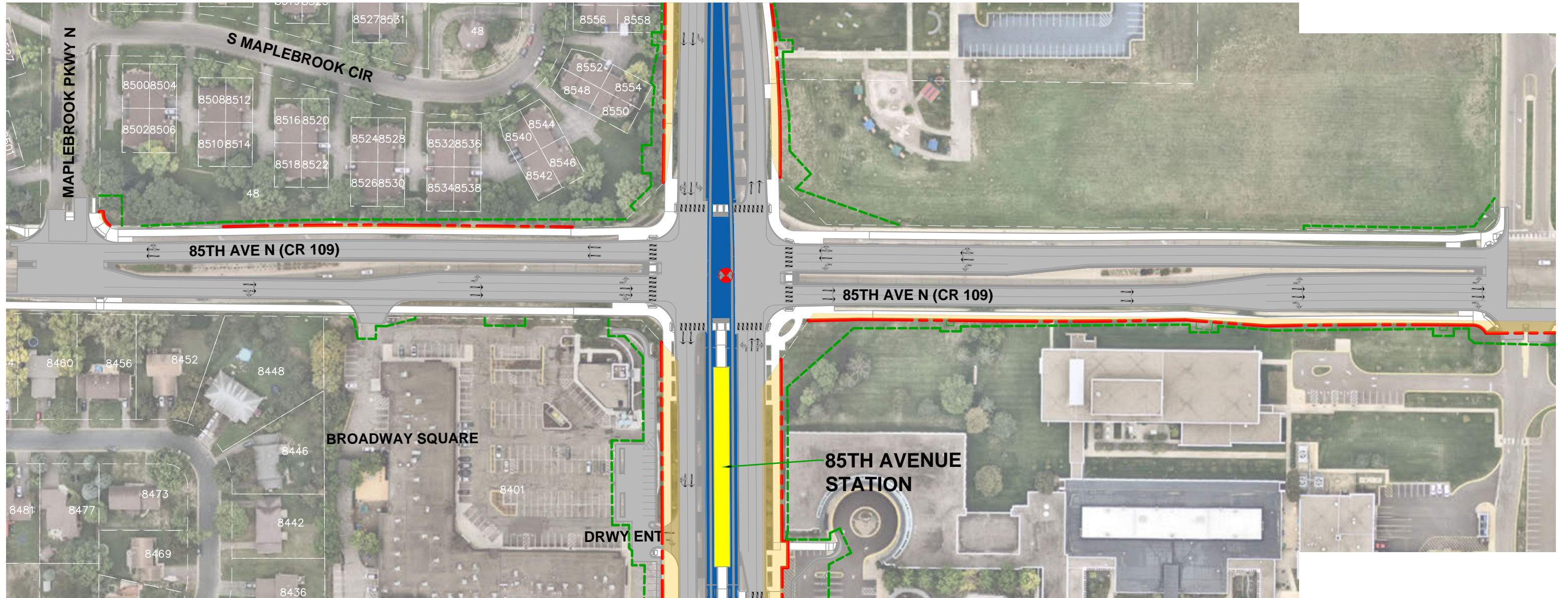

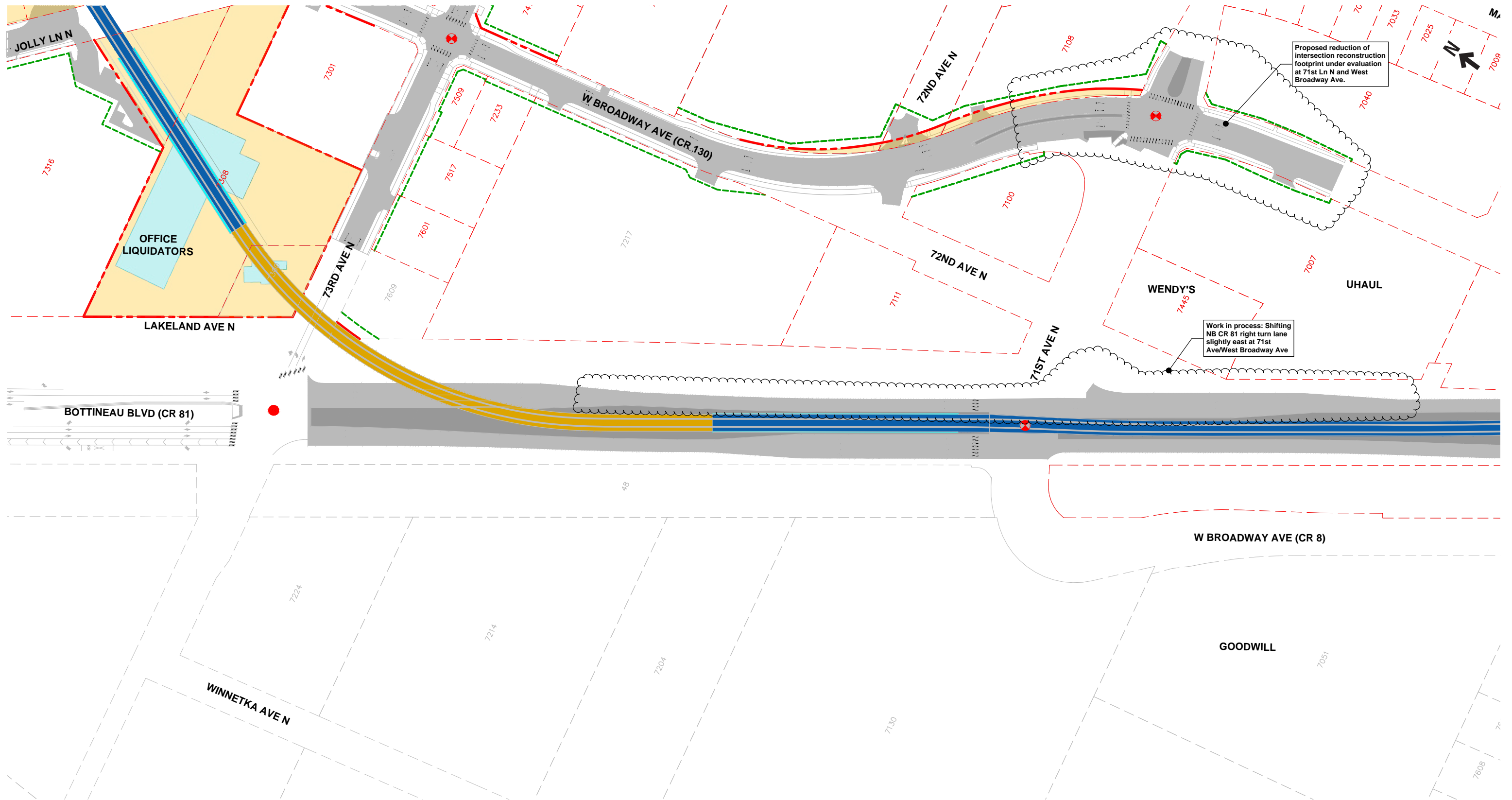

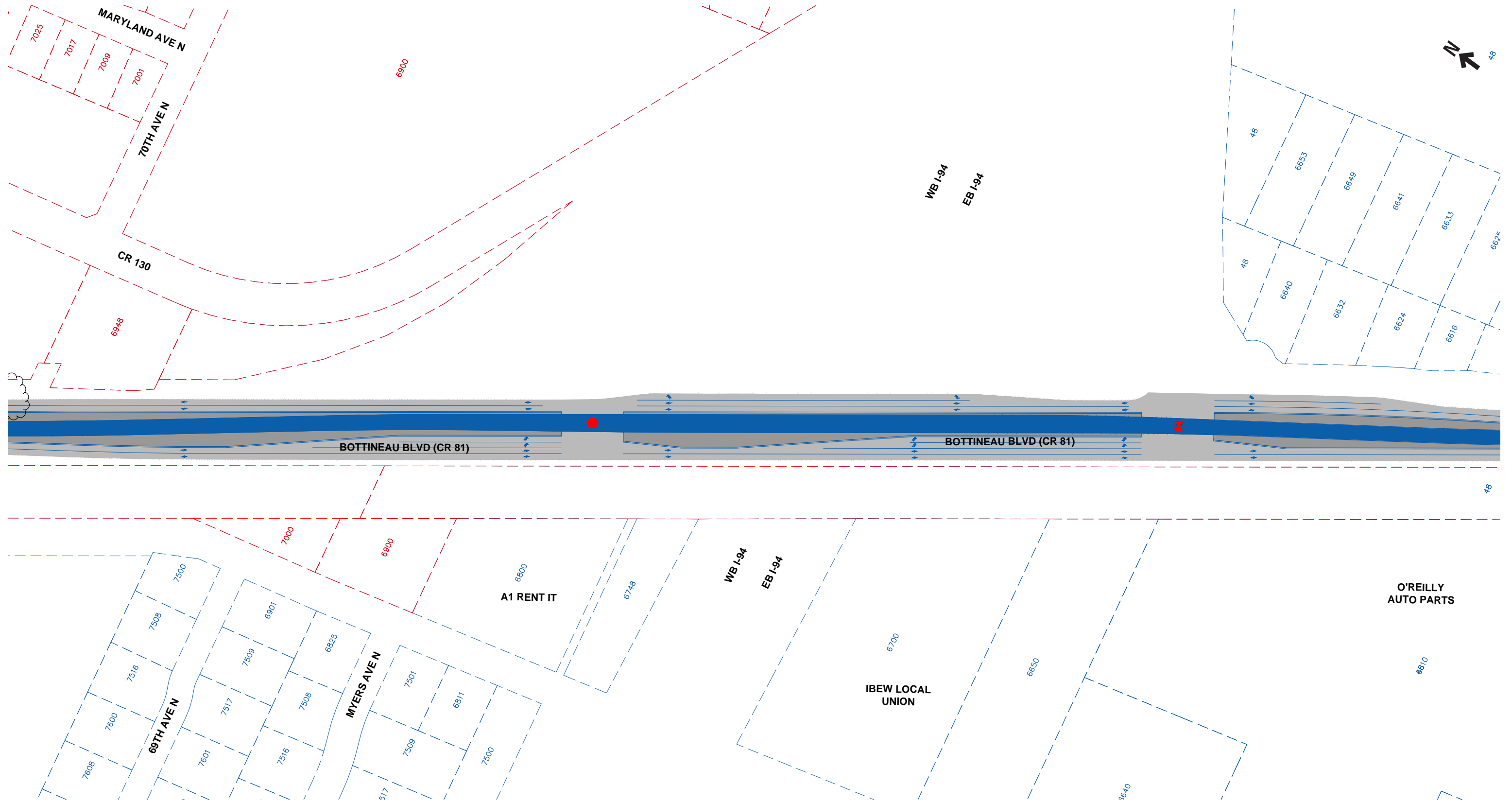

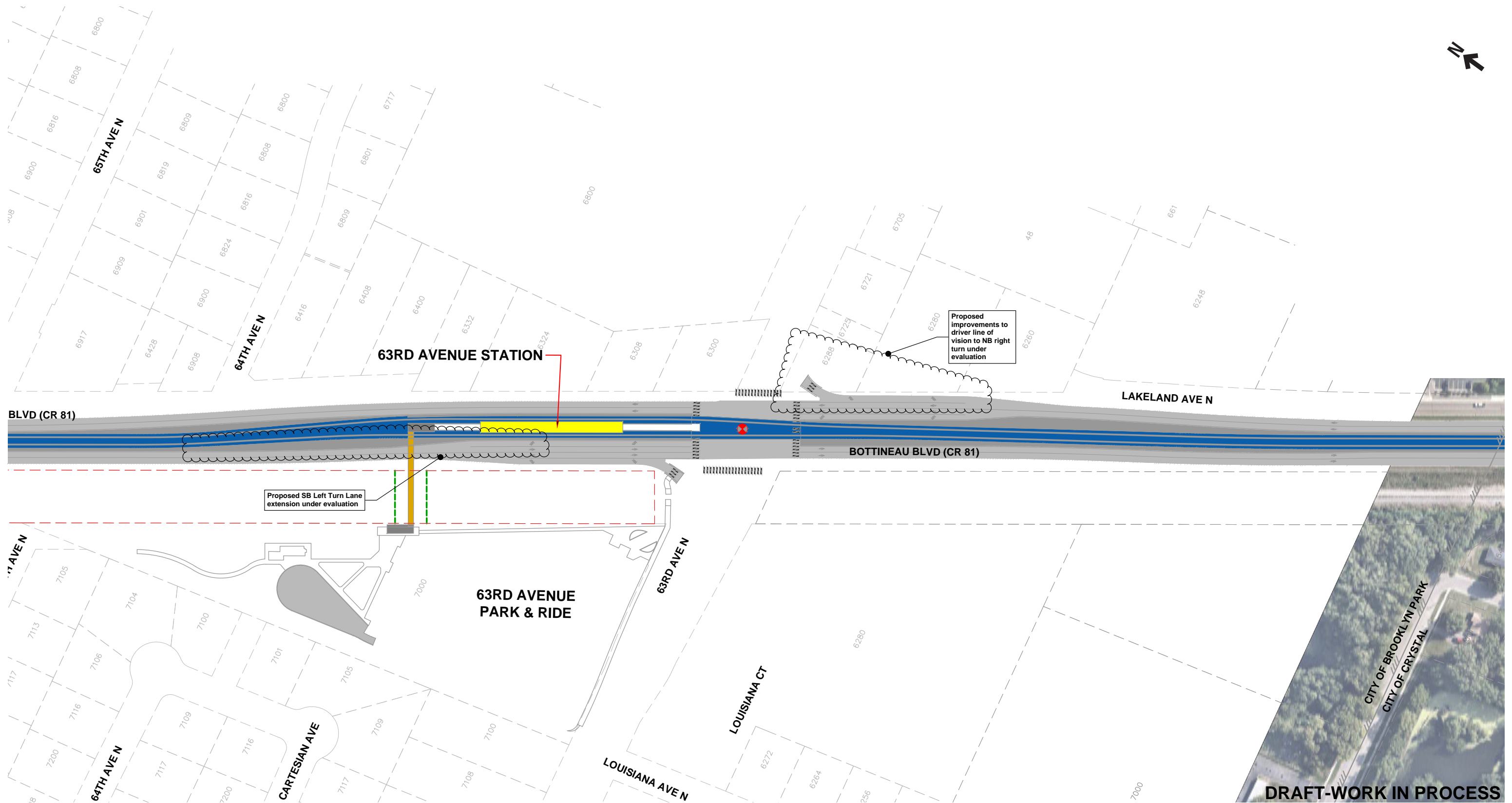

DRAFT-WORK IN PROCESS



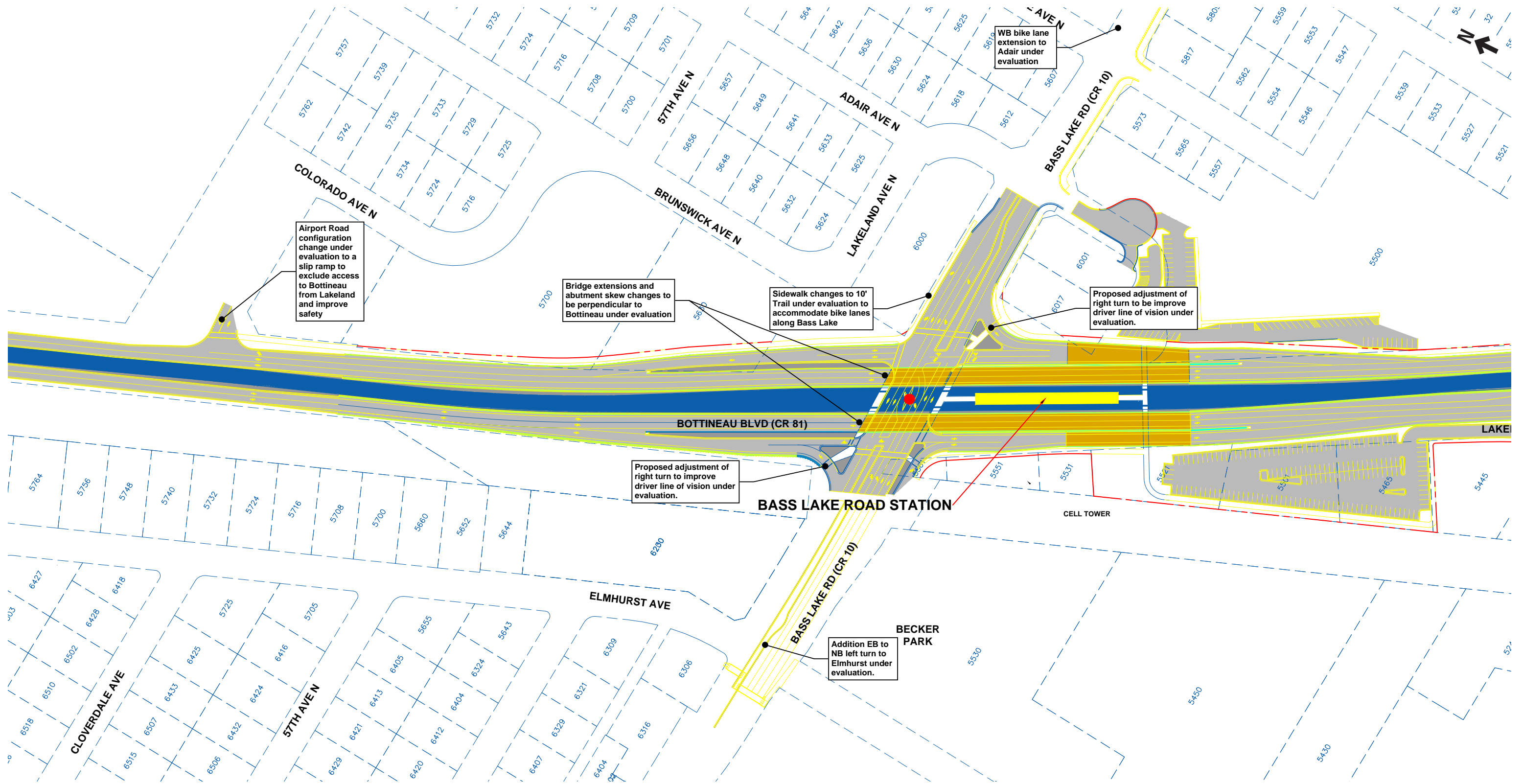

Airport Road configuration change under evaluation to a slip ramp to exclude access to Bottineau from Lakeland and improve safety

Bridge extensions and abutment skew changes to be perpendicular to Bottineau under evaluation

Sidewalk changes to 10' Trail under evaluation to accommodate bike lanes along Bass Lake

Proposed adjustment of right turn to improve driver line of vision under evaluation.

Proposed adjustment of right turn to improve driver line of vision under evaluation.

Addition EB to NB left turn to Elmhurst under evaluation.

WB bike lane extension to Adair under evaluation

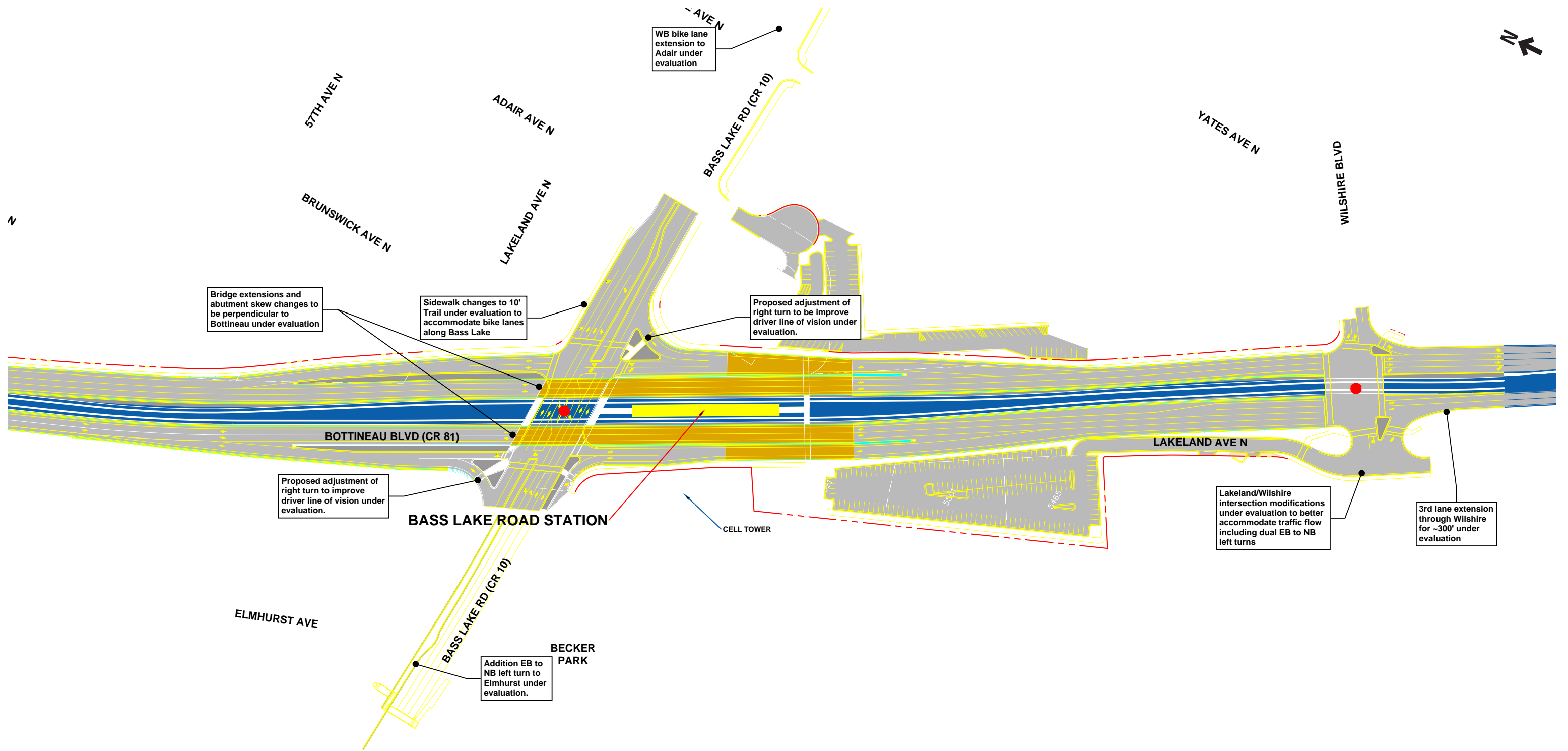

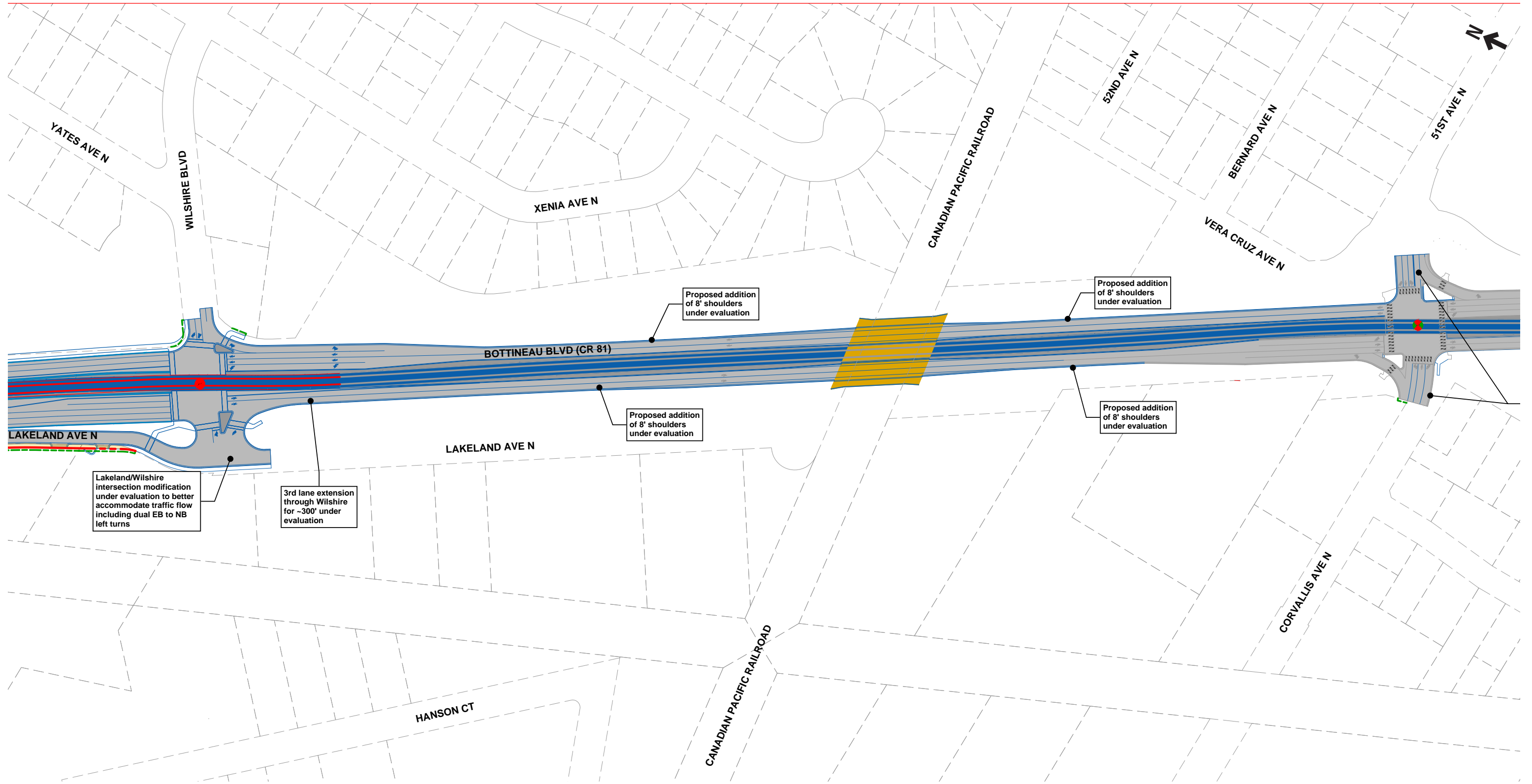

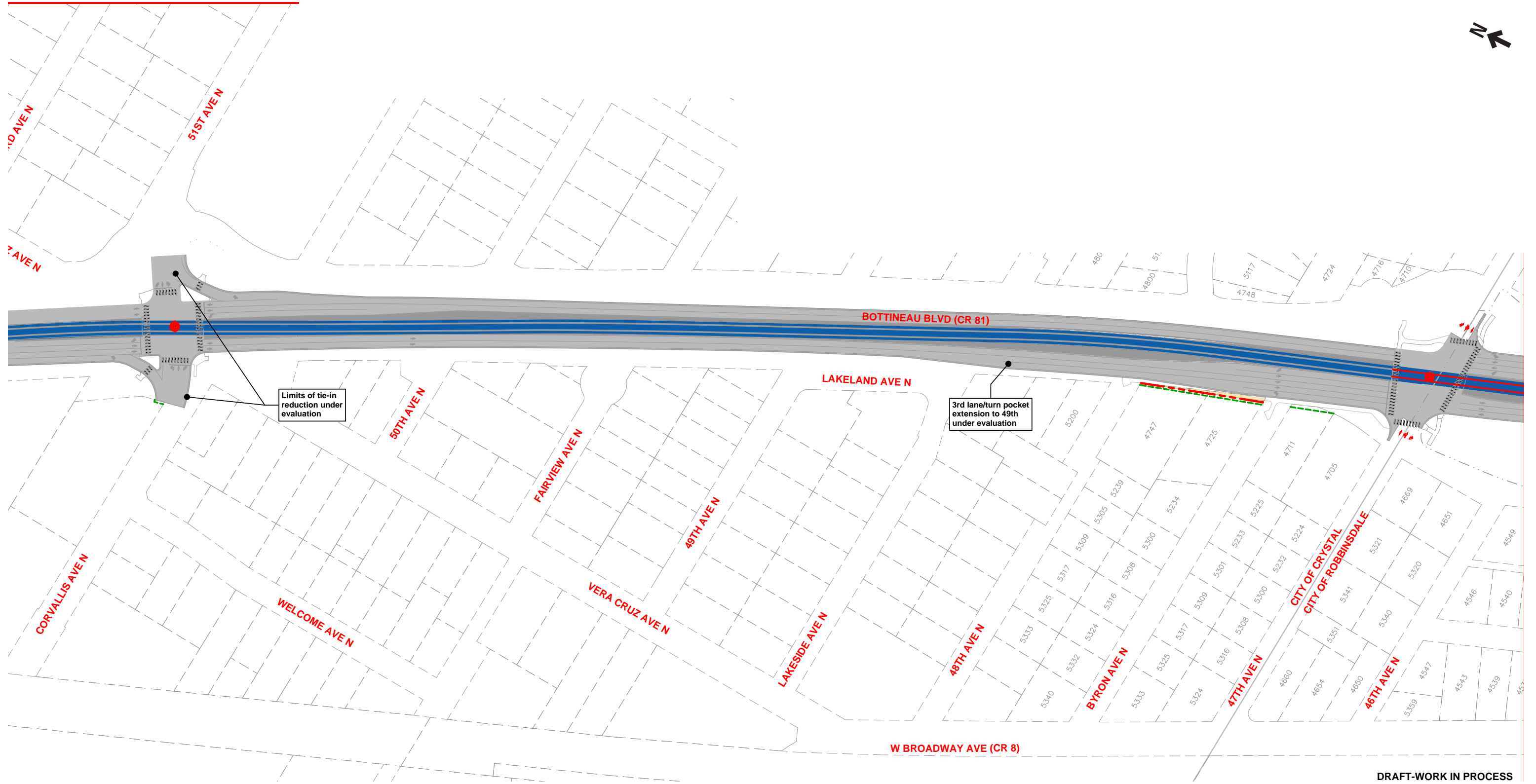

Limits of tie-in reduction under evaluation

3rd lane/turn pocket extension to 49th under evaluation

DRAFT-WORK IN PROCESS

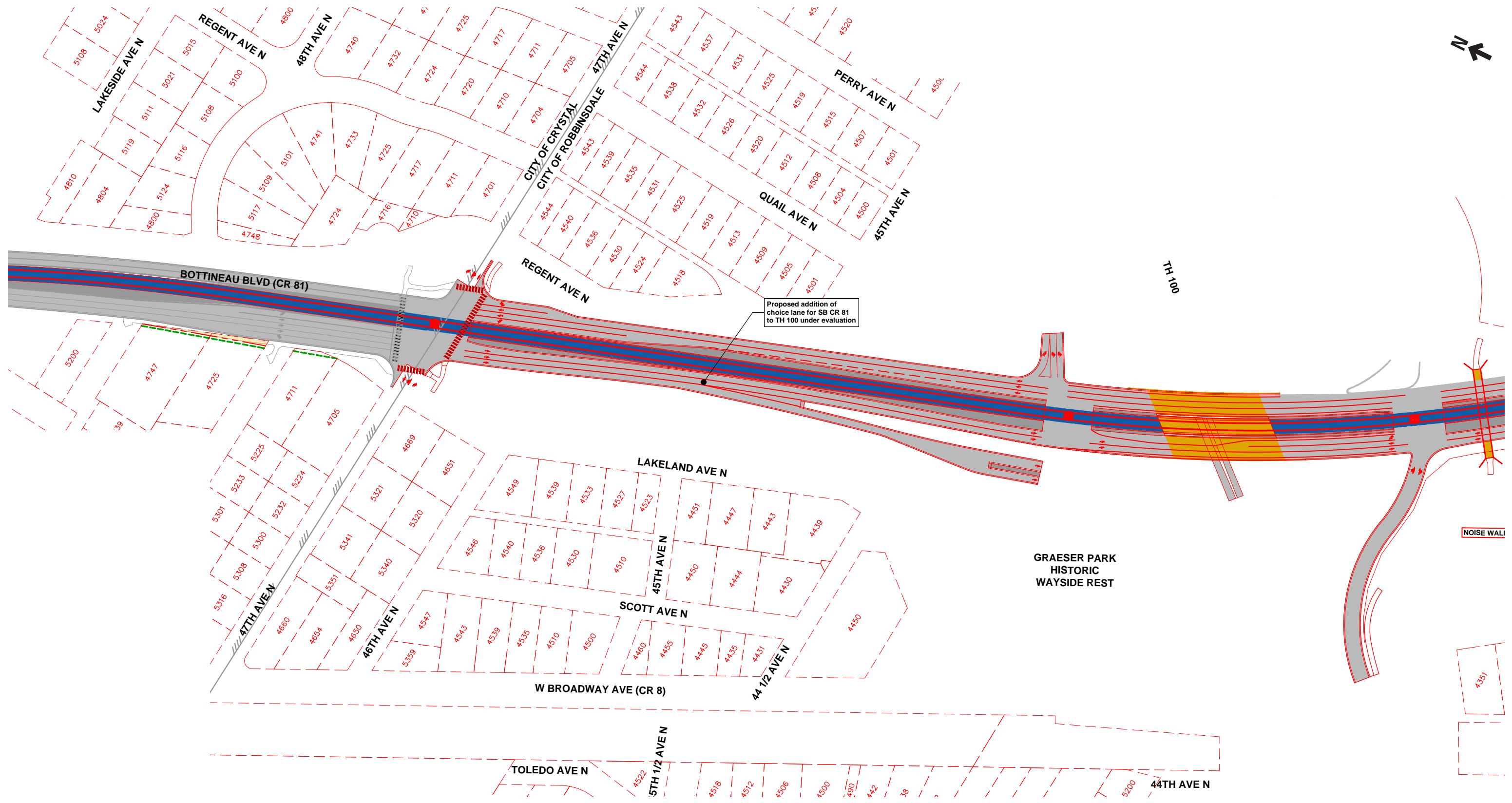

Proposed addition of choice lane for SB CR 81 to TH 100 under evaluation

NOISE WALL

GRAESER PARK HISTORIC WAYSIDE REST

4351

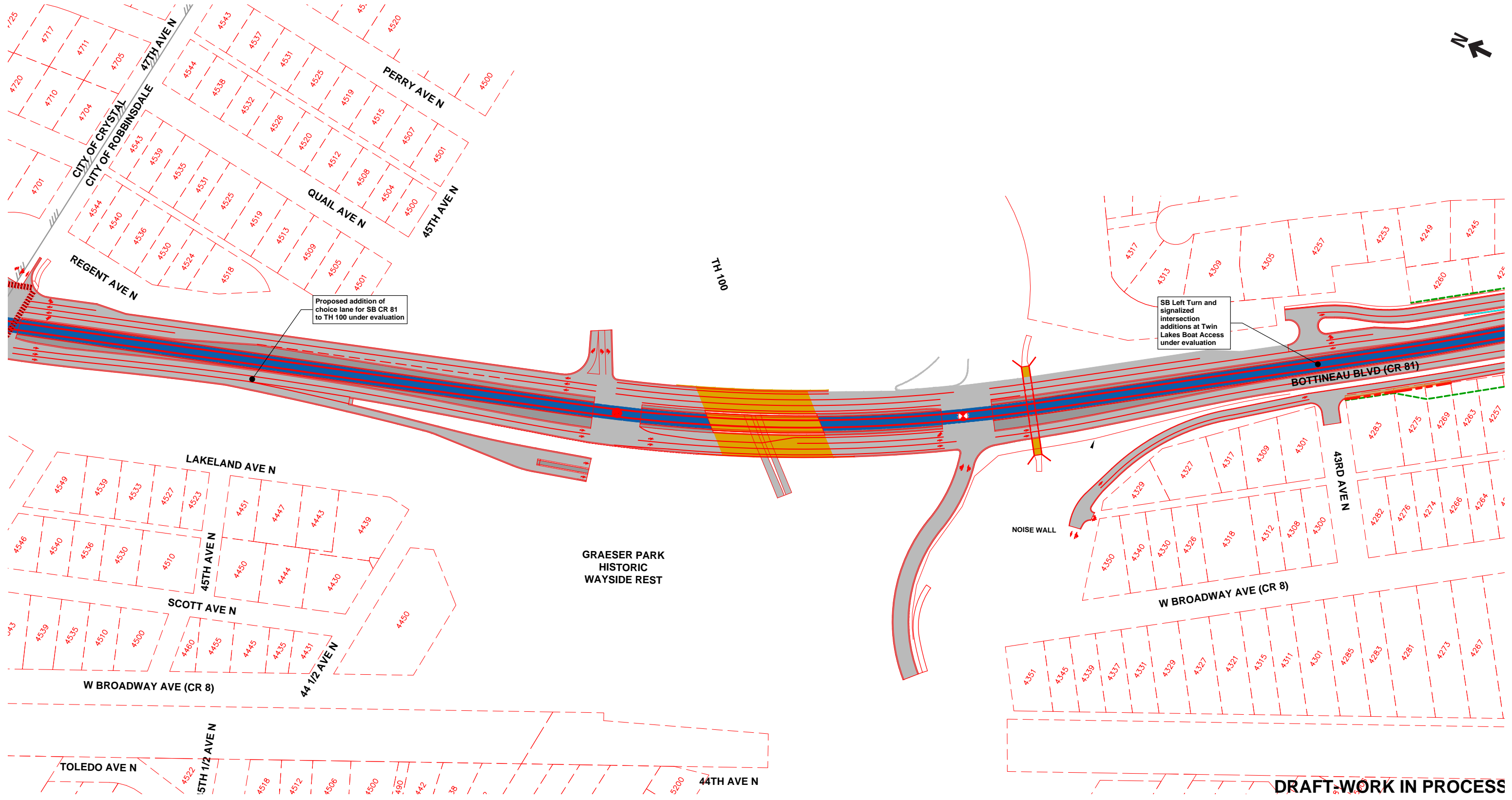

Proposed addition of choice lane for SB CR 81 to TH 100 under evaluation

SB Left Turn and signalized intersection additions at Twin Lakes Boat Access under evaluation

DRAFT WORK IN PROCESS

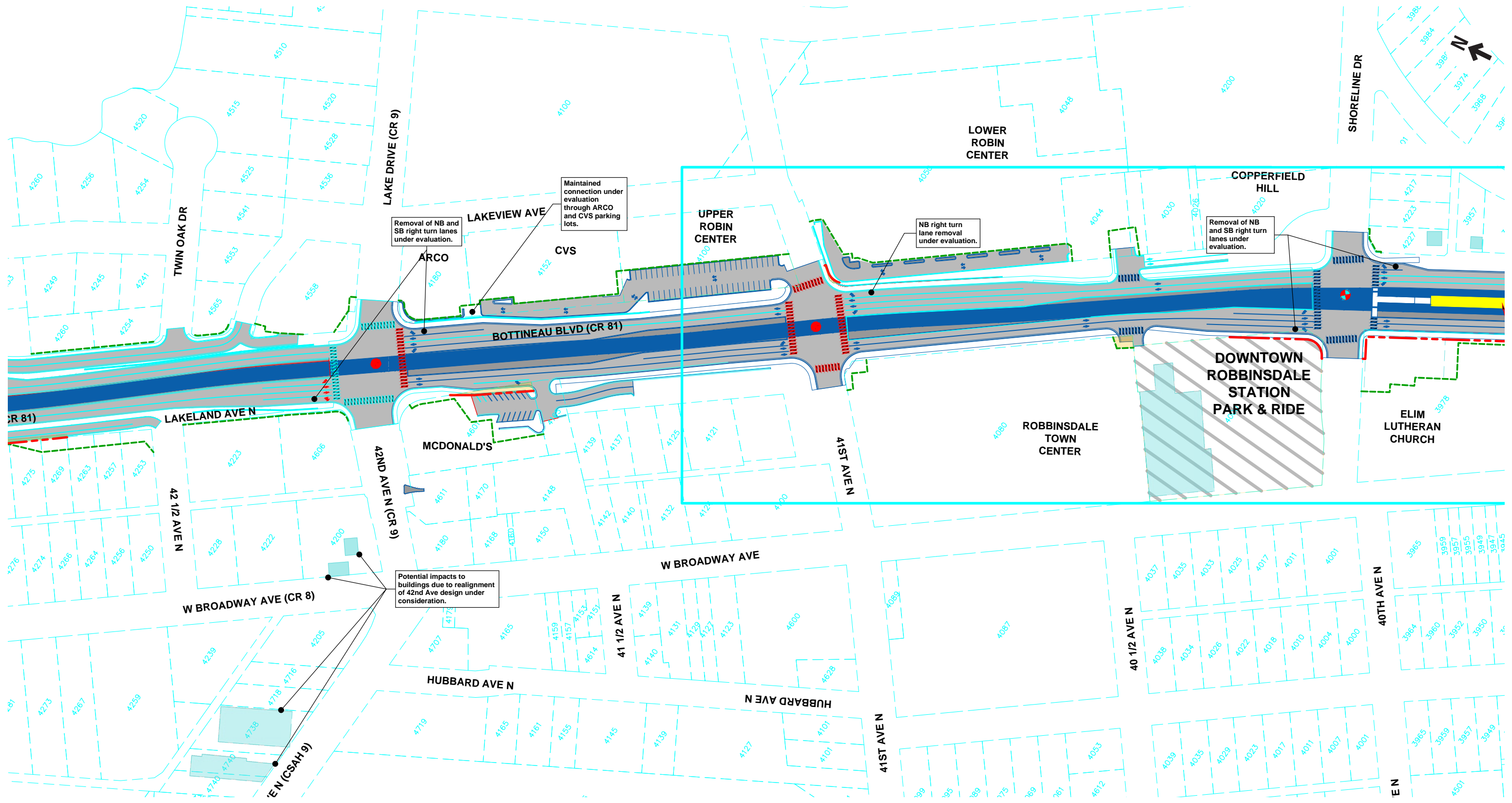

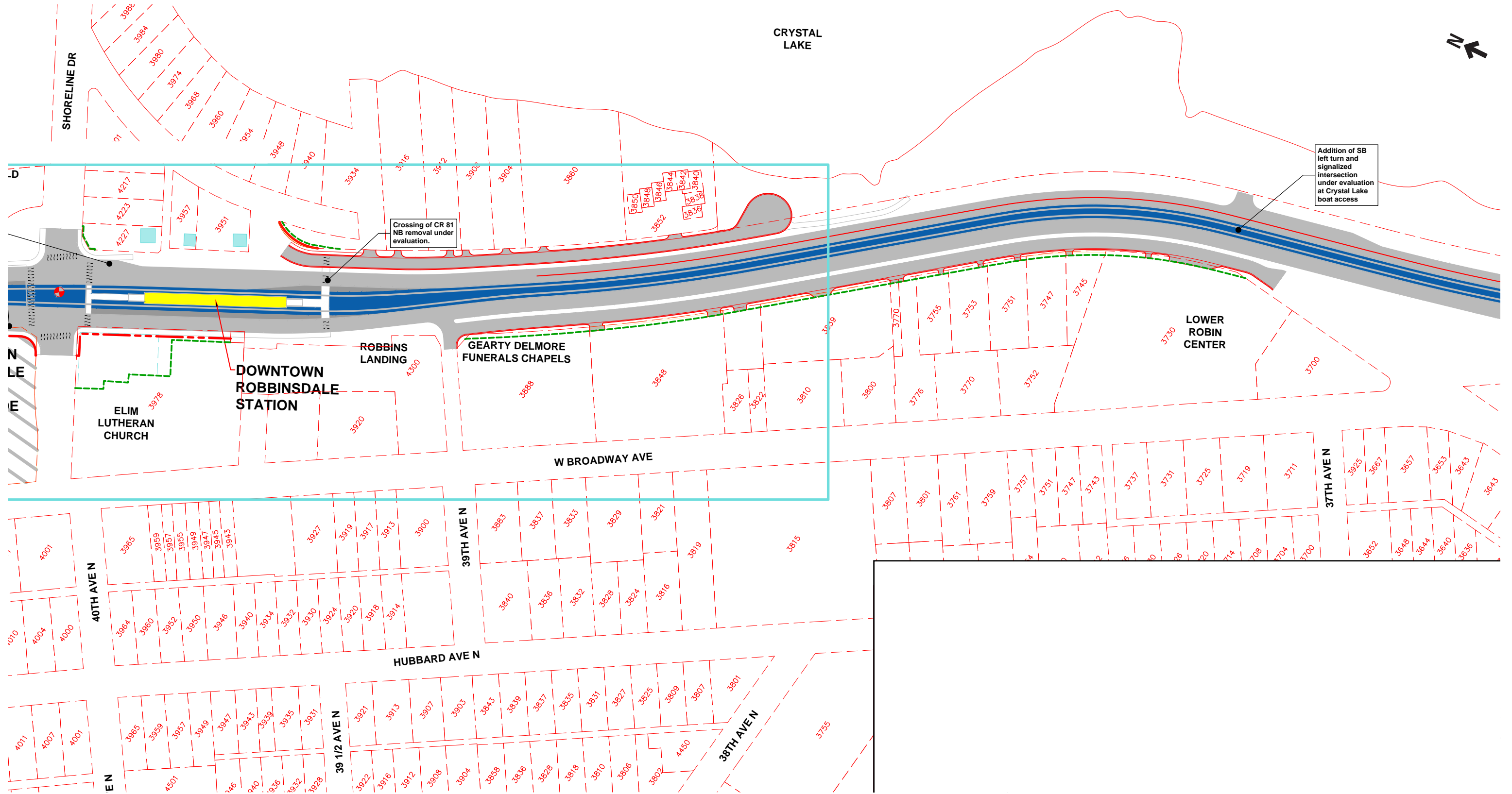

Crossing of CR 81 NB removal under evaluation.

Addition of SB left turn and signalized intersection under evaluation at Crystal Lake boat access



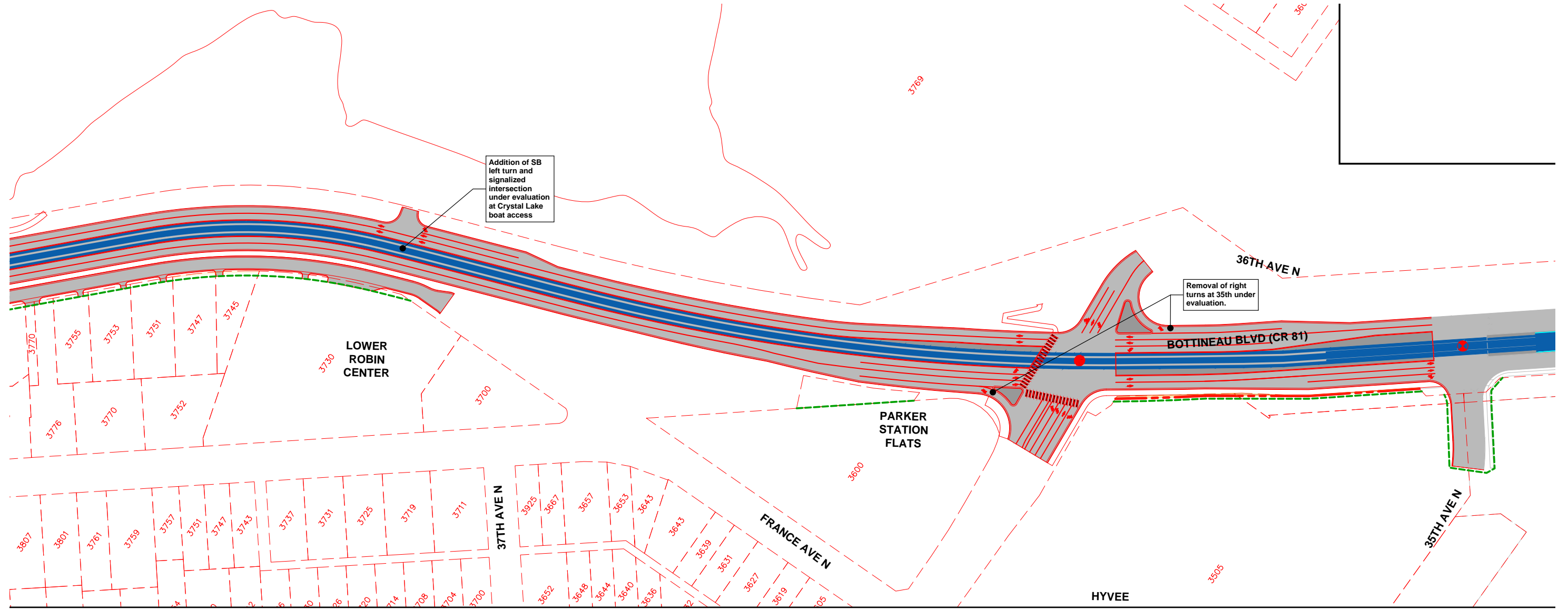

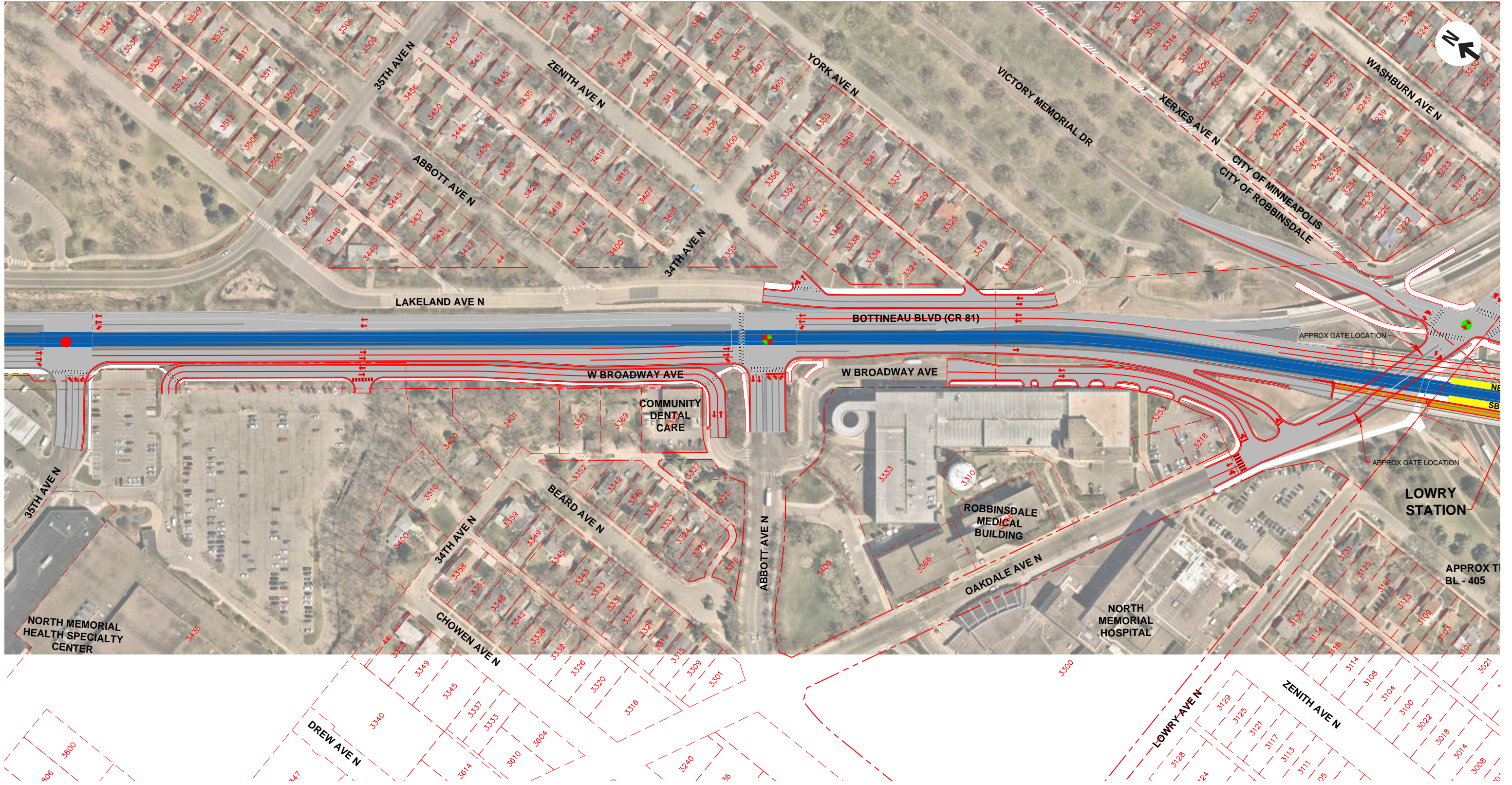

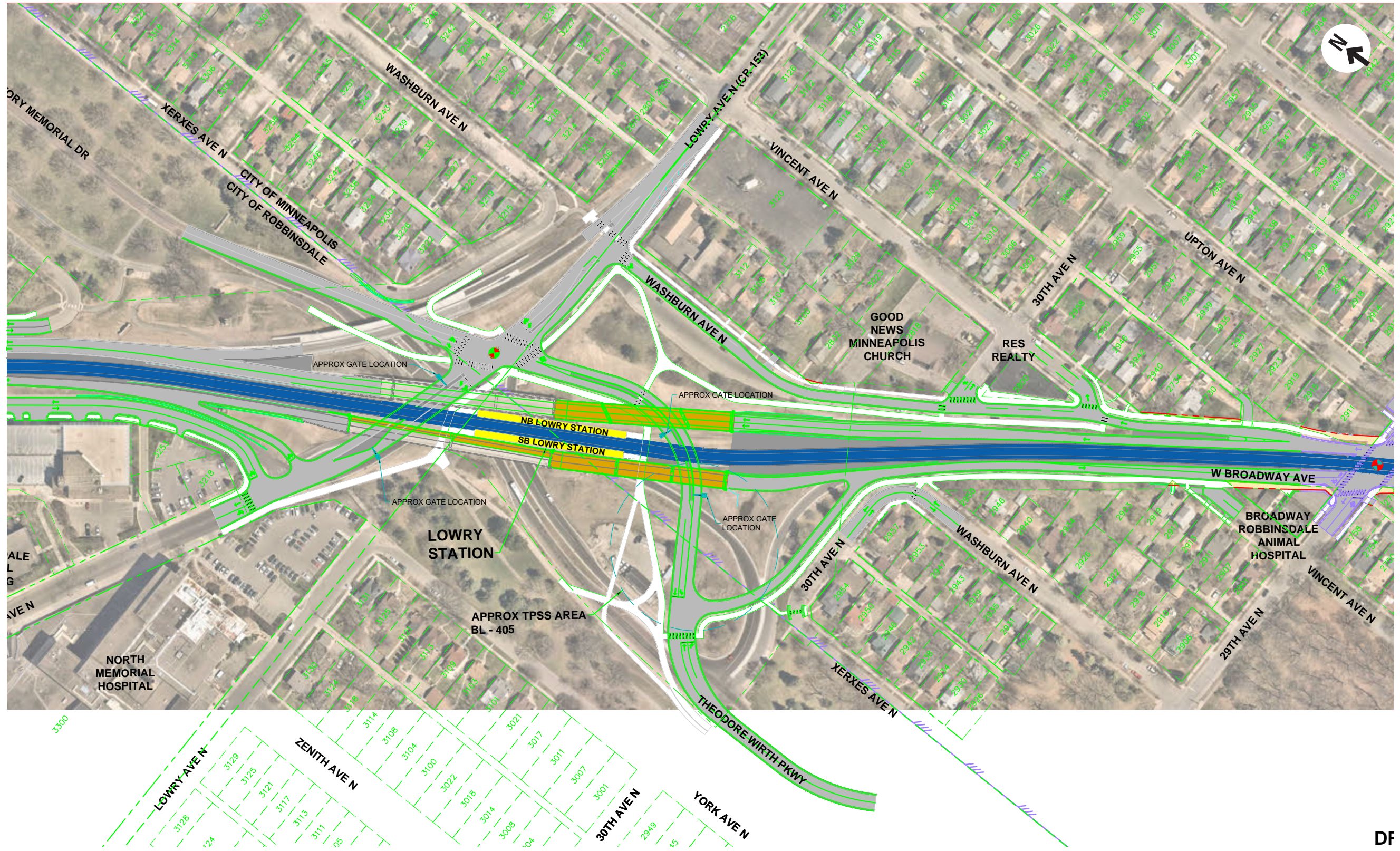

DF





