

**PHASE I AND II ARCHITECTURAL HISTORY SURVEY FOR THE
BOTTINEAU TRANSITWAY PROJECT, CRYSTAL, BROOKLYN
PARK, GOLDEN VALLEY, MAPLE GROVE, MINNEAPOLIS, NEW
HOPE, AND ROBBINSDALE, HENNEPIN COUNTY,
MINNESOTA**

VOLUME 2

**Hennepin County Contract No. A120913; PO HNCTY-104410
SHPO File No. 2011-3773**

November 2012

**PHASE I & II ARCHITECTURAL HISTORY SURVEY FOR THE
BOTTINEAU TRANSITWAY PROJECT, CRYSTAL, BROOKLYN
PARK, GOLDEN VALLEY, MAPLE GROVE, MINNNEAPOLIS,
NEW HOPE, AND ROBINSDALE, HENNEPIN COUNTY,
MINNESOTA**

VOLUME 2

**Hennepin County Contract No. A120913; PO HNCTY-104410
SHPO File No. 2011-3773
The 106 Group Project No. 1541**

**Submitted to:
Hennepin County
Engineering and Transit Planning
Housing, Community Works and Transit
417 North Fifth Street, Suite 333
Minneapolis, MN 55401-1362**

and

**Minnesota Department of Transportation
395 John Ireland Blvd.
St. Paul, MN 55155-1899**

**Submitted by:
The 106 Group Ltd.
The Dacotah Building
370 Selby Avenue
St. Paul, MN 55102**

**Principal Investigator:
Greg Mathis, M.C.R.P.**

**Report Authors:
Kelli Andre Kellerhals, M.S.
Greg Mathis, M.C.R.P.
Saleh Miller, M.S.
Kathryn Ohland, M.S.
Katherine Scott, B.S.**

November 2012

**APPENDIX A: *BOTTINEAU TRANSITWAY – DRAFT ENVIRONMENTAL IMPACT
STATEMENT RESEARCH DESIGN FOR CULTURAL RESOURCES***

BOTTINEAU TRANSITWAY - DRAFT ENVIRONMENTAL IMPACT STATEMENT

RESEARCH DESIGN FOR CULTURAL RESOURCES

PREPARED BY THE 106 GROUP LTD.

AUGUST 8, 2011

Introduction

The Hennepin County Regional Rail Authority is proposing to construct the Bottineau Transitway project, an approximately 13-mile transit corridor connecting downtown Minneapolis with the northwest suburbs, to improve regional mobility and meet long-range transit needs. The corridor is located within the cities of Minneapolis, Golden Valley, Robbinsdale, Crystal, New Hope, Brooklyn Park, and Maple Grove. The Bottineau Transitway will connect with the Minneapolis Transportation Interchange adjacent to the new Twins Ballpark, providing a link to destinations throughout the Twin Cities via other active or planned transit corridors, such as the Hiawatha Light Rail Transit (LRT) Line, the Northstar Commuter Rail, Central Corridor LRT, and the Southwest Transitway.

This proposed project is receiving funding from the Federal Transit Administration (FTA) and therefore, must comply with the National Environmental Policy Act (NEPA) and Section 106 of the National Historic Preservation Act of 1966, as amended (Section 106). Hennepin County is completing an Environmental Impact Statement (EIS) under the direction of the FTA for compliance with NEPA. The Minnesota Department of Transportation (Mn/DOT) Cultural Resources Unit (CRU) is acting on behalf of the FTA for many aspects of the Section 106 process. Therefore, Hennepin County has consulted with the Mn/DOT CRU to determine an appropriate area of potential effect and scope of cultural resources investigations for the project. The results of this consultation are detailed below.

This corridor has been the subject of transit studies for more than 15 years and many build and no-build alternatives have been explored. An Alternatives Analysis initiated in 2008 and completed in 2010 identified four promising LRT alignments (consisting of varied compositions of five alternative segments and several subalternatives*) (Figure 1). An Optimized Bus Rapid Transit (BRT) Scenario Investigation completed in April 2011 by SRF Consulting Group explored BRT Options and concluded that an optimized BRT scenario compares favorably with the most promising LRT alternatives. The study recommended that two BRT service plans should be considered in the DEIS (Figure 1).

<i>Alignment</i>	<i>Alternatives</i>
1	A-C-D1
2	B-C-D1
3	A-C-D2*
4	B-C-D2*
5	Optimized BRT (B-D1/Route 732)

Alignment 1 includes a northern segment originating in Maple Grove traveling adjacent to 77th Avenue North and connecting to the BNSF Corridor through Crystal, Robbinsdale, Golden Valley and Minneapolis transitioning to Olson Memorial Highway (TH 55) to the Minneapolis Transportation Interchange (Figures 1-4).

Alignment 2 includes a northern segment originating in Brooklyn Park traveling south adjacent to Oregon and West Broadway avenues and connecting to the BNSF Corridor through Crystal, Robbinsdale, Golden Valley and Minneapolis transitioning to Olson Memorial Highway (TH 55) to the Minneapolis Transportation Interchange (Figures 1-4).

Alignment 3 includes a northern segment originating in Maple Grove traveling adjacent to 77th Avenue North and connecting to the BNSF Corridor through Crystal and Robbinsdale, transitioning to 36th Avenue, West Broadway, Penn Avenue, and Olson Memorial Highway (TH 55) to the Minneapolis Transportation Interchange (Figures 1-4).

Alignment 4 includes a northern segment originating in Brooklyn Park traveling south adjacent to Oregon and West Broadway avenues and connecting to the BNSF Corridor through Crystal and Robbinsdale, transitioning to 36th Avenue, West Broadway, Penn Avenue, and Olson Memorial Highway (TH 55) to the Minneapolis Transportation Interchange (Figures 1-4).

Alignment 5 is an optimized BRT plan that includes two components: the optimized BRT B-D1 trunk line and Route 732. The BRT trunk line runs the entire length of the B-D1 alignment from 97th Avenue Station in Brooklyn Park to downtown Minneapolis (Figures 1-4). Route 732 operates on Elm Creek Boulevard/Brooklyn Boulevard from Maple Grove Transit Station (MGTS) to the Brooklyn Boulevard BRT station, then follows the B-D1 alignment and operates just like the BRT trunk line, serving all stations between Brooklyn Boulevard and downtown Minneapolis (Figures 1-4). Route 732 operates in both directions during the weekday peak periods only.

**** D2 Subalternatives***

There are currently several D2 subalternatives being explored during the scoping process for the DEIS (Figure 4):

- **Subalternative D2 Robbinsdale (a)**: Follows the BNSF Corridor to 36th Avenue to frontage road, under the existing County Road 81 bridge at Victory Memorial Drive to West Broadway.
- **Subalternative D2 Robbinsdale (b)**: Follows the BNSF Corridor to 36th Avenue to County Road 81 median, on a new bridge structure adjacent to the existing County Road 81 bridge at Victory Memorial Drive to West Broadway
- **Subalternative D2 Robbinsdale (c)**: Follows the BNSF Corridor to 34th Avenue to County Road 81 median, on a new bridge structure adjacent to the existing County Road 81 bridge at Victory Memorial Drive to West Broadway
- **Subalternative D2 Penn Avenue (a)**: LRT travels on east side of Penn Avenue. Traffic on one-way pair – Penn Avenue southbound (SB)/Oliver Avenue northbound (NB). Oliver

Avenue converted to one-way northbound, one side of parking eliminated. Existing bus Route 19 runs on Penn (SB)/Oliver (NB)

- Subalternative D2 Penn Avenue (b): Maintain Penn Avenue roadway function. LRT travels on one side of Oliver Avenue. All vehicle traffic removed from Oliver Avenue; traffic on Penn Avenue (both directions). Trail on Oliver Avenue provided for pedestrian/emergency access only. No change to existing bus Route 19
- Subalternative D2 Penn Avenue (c): All transportation functions on Penn Avenue. LRT in center of Penn Avenue. Traffic on Penn Avenue (both directions). An enlarged median is provided for left turn lanes at intersections. No changes to Oliver Avenue or existing bus Route 19

Currently, the scoping process for the Draft EIS (DEIS) is underway and these alternatives and subalternatives are being evaluated to determine the final set of alternatives that will be included in the DEIS; not all currently proposed alternatives will move forward into the DEIS. Also, at this early stage in the project, there is limited information on the number and location of ancillary features such as ponding and staging areas, operations and maintenance facilities, park and rides, stations, bridges, and aerial structures (e.g. rail bridges).

Cultural Resources Investigations

As determined through conversations with Mn/DOT CRU in April and May of 2011, the 106 Group will be responsible for completing Phase I and II (if necessary) cultural resources investigations for the proposed project. Any further investigations, if necessary, such as an analysis of effects or mitigation, will be the responsibility of Mn/DOT CRU. A summary of the proposed methodology for the investigations is provided below. All work will be conducted in conjunction with all federal, state, and local laws, and the reporting will be prepared in accordance with the SHPO's *Manual for Archaeological Projects in Minnesota* (Anfinson 2005), *Guidelines for History/ Architecture Projects in Minnesota* (SHPO 2010), *Mn/DOT's Cultural Resources Unit Project and Report Requirements* (Hudak 2011), and the *Secretary of the Interior's Standards and Guidelines for Archaeology and Historic Preservation* (NPS 1983).

PROPOSED METHODOLOGY FOR ARCHAEOLOGICAL RESOURCES SURVEY

The following work plan outlines the 106 Group's approach to identifying and evaluating (Phase I and II, respectively) precontact and post-contact archaeological properties that are eligible for inclusion in the National Register of Historic Places (NRHP) in the project's area of potential effect (APE). The primary tasks that comprise this approach include research and assessment (Task 1), inventory and evaluation (Task 2), and analysis and reporting (Task 3).

Anne Ketz of the 106 Group, who meets the *Secretary of the Interior's Professional Qualification Standards* for archaeology, will serve as principal investigator for archaeology. The survey will be conducted in accordance with all federal, state, and local requirements including the Minnesota Field Archaeology Act and the Minnesota Private Cemeteries Act.

Area of Potential Effect (APE)

The APE for archaeology has been determined in consultation with Mn/DOT CRU and will be refined also in consultation with Mn/DOT CRU once project details are further developed. Based on the APEs for similar LRT projects in the Twin Cities Metropolitan Area and conversations with Mn/DOT CRU, the following draft APE has been developed for archaeology.

An appropriate APE for archaeology will include all areas of proposed construction activities or other potential ground disturbing activities associated with construction. As aforementioned, the alternatives are composed of existing urbanized transportation corridors (rail lines and roadways); therefore, based on consultation with Mn/DOT CRU, it is assumed that these areas are previously disturbed, contain low potential for intact archaeological sites, and will not require archaeological survey.

Ancillary features such as ponding and staging areas, operations and maintenance facilities, park and ride facilities, stations, bridges, and aerial structures (e.g. rail bridges) may extend beyond the existing rail corridors. In addition, if the BRT options extend beyond existing transportation corridors, archaeological survey of those areas may also be required. The final APE for archaeology will include the construction footprints for all ancillary features and will be defined and refined once additional details on the number and location of these features is further developed.

Archaeology Survey

Task 1: Research and Assessment

To inform the DEIS scoping process and identifying locations for ancillary features for the project, as well as aid in determining an appropriate APE, background research at the Minnesota State Historic Preservation Office (SHPO) has been conducted to identify all known archaeological sites and previously conducted cultural resources investigations within 0.25 miles of the currently proposed alternatives. A 0.25-mile study area was used at this initial stage to encompass all areas that may be within a final APE.

For Task 1, supplemental research at the Minnesota Historical Society (MHS) and the SHPO will be conducted to identify all known archaeological sites that have been previously identified within a one-mile radius of the project area. The one-mile radius aids in the determination of archaeological sites potential and in the development of a historical context for the project area. Research will also be conducted at the University of Minnesota to access historical aerial photographs, historical plat maps, and soil data. Pre-contact and post-contact period contexts will be briefly reviewed, with a focus to inform the discussion of potential site types within the APE and assessment of potential for intact archaeological resources to exist.

Based on the results of the research and desktop map analysis, the 106 Group will identify portions of the APE that have not been previously surveyed and do not appear to be disturbed and conduct a preliminary field assessment. This preliminary assessment will assess archaeological sites potential, identify areas of previous disturbance, and attempt to identify any surface features that may not be

depicted on historical maps or aerial photographs. The results of this assessment will inform the locations of subsurface testing in Task 2.

As previously stated, it is assumed that archaeological survey will be focused on portions of the proposed project area that will extend beyond the existing transportation corridors (rail lines or roadways). As the DEIS scoping process moves forward and the design of the proposed alternatives and location of ancillary features are identified, it is assumed that all areas outside of the existing transportation corridors that may be impacted by proposed construction will not be identified at one time. Therefore, assessment of the areas outside of the existing transportation corridors will be conducted as they are identified to continue to move the archaeological review forward, as well as further inform the DEIS scoping process and final selection of alternatives that will be included in the DEIS.

The research results will be compiled in an archaeological assessment report. This brief report will identify:

- Known archaeological sites and historic properties within a one-mile radius of the project area
- Sections of the APE have been previously documented/surveyed
- Sections of the APE that have been previously disturbed
- Portions of the APE that have not been previously surveyed that may require survey in the future.

At the conclusion of the archaeological assessment, the 106 Group will meet with Mn/DOT CRU to discuss the results and confirm areas requiring Phase I archaeological survey, if any.

Task 2: Inventory and Evaluation

Task 2 will begin with a Phase I archaeological survey for the portions of the APE for the selected alternatives that will move forward into the DEIS that were identified during assessment stage as requiring additional survey. During the Phase I survey, shovel testing will be employed in the high potential areas identified in the archaeological assessment report. In addition, limited shovel testing will be completed for any sites identified to clearly determine the overall character and delineate the horizontal and vertical extent of any sites that may be uncovered. Since the alignment alternatives are all within existing rail or road right-of-way and/or urbanized areas, it is assumed that archaeological survey will not be necessary for the existing corridor. It may, however, be required for any portion of the proposed alignments that may deviate from the existing corridors, if any, as well as the ancillary features associated with the proposed project. At the conclusion of the Phase I archaeological survey, the 106 Group will meet with Mn/DOT CRU to discuss the results and confirm areas requiring Phase II archaeological evaluation, if any.

If the results of the Phase I survey identify archaeology sites within the APE that are potentially eligible for inclusion in the NRHP, a Phase II evaluation of these properties will be completed to

determine their eligibility. A Phase II archaeological evaluation will involve the excavation of formal test units to assess the soil stratigraphy, types of artifacts present, vertical artifact densities, potential for features, site extent, and site condition. Test unit excavations are controlled excavations of 1 x 1 meter squares to determine the presence of buried artifacts and/or features. The results of the Phase II evaluation will be recorded on an updated Minnesota Archaeological Site form.

Artifacts encountered during the Phase I and II investigations will be collected in a manner consistent with state standards. Artifacts from private property will be returned to the landowner after they are analyzed in Task 3. All artifacts identified on publicly owned lands during the Phase I and II investigations will be curated at the Minnesota Historical Society.

Task 3: Analysis and Reporting

Following completion of the Phase I and any Phase II archaeological survey that may be required, the 106 Group will analyze the data and prepare a technical report of the investigations describing project methodology, previous investigations, appropriate historical contexts, results, and recommendations.

The reporting will be prepared in accordance with the SHPO's *Manual for Archaeological Projects in Minnesota* (Anfinson 2005) and *Mn/DOT's Cultural Resources Unit Project and Report Requirements* (Hudak 2011). All sites documented during the survey will be recorded on new or updated Minnesota Archaeological Site Forms. Collected artifacts will be processed and analyzed in compliance with the survey guidelines of the SHPO and the Mn/DOT CRU. Artifacts will be curated at an approved facility as required in the 106 Group's archaeology license.

If any properties are determined eligible for inclusion in the NRHP, Mn/DOT CRU and the FTA will determine the effects to the historic properties and appropriate mitigation measures, if necessary, in consultation with the SHPO.

Once all investigations are complete, the 106 Group will compile the results of the Phase I and II cultural resources investigations, Mn/DOT CRU's and FTA's analysis of effects and avoidance/mitigation determinations, if required, and the results of any consultation with agencies, stakeholders, and federally-recognized Native American tribes into the DEIS.

PROPOSED METHODOLOGY FOR ARCHITECTURAL HISTORY SURVEY

The following work plan outlines the 106 Group's approach to identifying and evaluating (Phase I and II, respectively) architectural history properties that are eligible for inclusion in the NRHP in the project's APE. All properties constructed in 1965 or before will be considered during the architectural history survey. The primary tasks that comprise this approach include inventory and evaluation (Task 1), and analysis and reporting (Task 2).

Greg Mathis, who meets the *Secretary of the Interior's Professional Qualification Standards* for architectural history and history, will serve as principal investigator for architectural history. The survey will be

conducted in accordance with all federal, state, and local requirements including the Minnesota Historic Sites Act.

In 2006 and 2007, the 106 Group completed a Phase I and II architectural history investigation for the County State Aid Highway (CSAH) 81 reconstruction project in Hennepin County. The APE for that investigation encompasses the majority of proposed Alternative C, a portion of the northern leg of Alternative D2, and a portion of the southern leg of Alternative A. Based on how recently this survey was conducted, only historical or architectural properties within this previously surveyed area that were built in 1965 or before and were not previously surveyed during the CSAH 81 investigation will need to be surveyed as part of the proposed Bottineau Transitway project.

In addition, an area east of Interstate 94 was recently surveyed for the Interchange project. The APE for Bottineau Transitway encompasses the APE for the Interchange study. In addition, portions of the downtown Minneapolis Optimized BRT route were previously surveyed as part of the Southwest Transitway project. No additional survey will be required for the portion of the APE within the Interchange and Southwest Transitway survey areas. All other previous surveys were conducted more than 10 years ago. Properties included in those surveys may now be of sufficient age to be eligible for inclusion in the NRHP. Alternatively, some properties may have either lost integrity or are no longer extant and are therefore no longer eligible for inclusion in the NRHP. Therefore, any properties included in these surveys that are also within the Bottineau Transitway APE will need to be reevaluated.

Area of Potential Effect (APE)

The APE for architectural history has been determined in consultation with Mn/DOT CRU and will be refined also in consultation with Mn/DOT CRU once project details are further developed. Based on the APEs for similar LRT projects in the Twin Cities Metropolitan Area and conversations with Mn/DOT CRU, the following draft APE (for both LRT and BRT alternatives) has been developed for architectural history.

An appropriate APE for historical and architectural resources accounts for any physical, auditory, or visual impacts to historic properties. The potential effects on an existing corridor include increases in noise and vibrations due to increased rail or bus traffic. The construction of new stations and other ancillary features will have a higher potential for physical, auditory, or visual impacts due to the new construction, as well as the increase in traffic around the station areas and possibility for increased development in suburban areas. In heavily developed urban areas, the potential indirect effect of proposed transit corridors is less, especially for the proposed BRT route and stations in downtown Minneapolis, because there is already significant traffic and less likelihood for increased development. Therefore, based on information currently available for the project, the following APE for architectural history has been determined (Figures 1-4):

- Proposed alignments/corridors - 500 feet either side
- Stations – 0.25 mile radius
- New structures (new or replacement bridges, pedestrian bridges, etc.) – 0.25 mile radius

- Existing structures – Modification (widening/reconstruction of existing structures) – 0.25 mile radius
- Existing structures – Pier Modification (moving piers to allow the LRT/BRT to go under) – 500 feet either side
- BRT alignment and stations in downtown Minneapolis – one block on either side

The APE for architectural history properties will be refined as more project details are developed.

Architectural History Survey

Task 1: Inventory and Evaluation

To inform the DEIS scoping process and identifying locations for ancillary features for the project, as well as aid in determining an appropriate APE, background research at the SHPO has been conducted to identify all known architectural history properties and previously conducted cultural resources investigations within 0.25 miles of the currently proposed alternatives. A 0.25-mile study area was used at this initial stage to encompass all areas that may be within a final APE.

For Task 1, supplemental research will be conducted at the MHS and local historical societies to locate historical maps, aerial photographs, and local histories in order to aid in the development of historical contexts.

The Phase I architectural history survey will be conducted within the APE. Each property built in 1965 or earlier and not previously surveyed during the CSAH 81 investigation will be surveyed and photo-documented with a digital camera. All other surveys previously conducted within the APE were conducted more than 10 years ago; therefore, all properties will be resurveyed to determine if they are now of sufficient age to be considered eligible for inclusion in the NRHP and to identify those that are no longer extant or no longer have sufficient integrity to be considered eligible for inclusion in the NRHP. In addition, properties previously listed or determined eligible for listing in the NRHP will be examined to verify they still retain integrity.

The Hennepin County property database provides building construction dates for tax parcels. These dates will be assumed to be generally reliable for properties erected in the last half of the twentieth century, and will therefore be used to eliminate properties built after 1965 from the survey. During fieldwork, surveyors will be observant of all properties to identify any that may have been incorrectly eliminated due to inaccurate or incomplete data. A Minnesota Architecture-History Inventory form will be completed for each historical property surveyed. At the conclusion of the Phase I survey, the 106 Group will meet with Mn/DOT CRU to discuss the results and confirm properties requiring Phase II evaluation, if any.

If the results of the Phase I survey indicate that historical properties within the APE are potentially eligible for inclusion in the NRHP, a Phase II evaluation of these properties will be completed to determine their eligibility. A Phase II architectural history evaluation will include additional property specific supplemental research at MHS, SHPO, the University of Minnesota and other local

repositories, as appropriate. Properties will be documented with detailed field notes and additional photographs with a digital camera may be taken. The results of the Phase II evaluation will be recorded on an updated Minnesota Architecture-History Inventory form.

Task 2: Analysis and Reporting

Following completion of the Phase I and any Phase II architectural history surveys that may be required, the 106 Group will analyze the data and prepare a technical report of the investigations describing project methodology, previous investigations, appropriate historical contexts, results, and recommendations. The reporting will be prepared in accordance with the SHPO's *Guidelines for History/Architecture Projects in Minnesota* (SHPO 2010) and *Mn/DOT's Cultural Resources Unit Project and Report Requirements* (Hudak 2011).

If any properties are determined eligible for inclusion in the NRHP, Mn/DOT CRU and the FTA will determine the effects to the historic properties and appropriate mitigation measures, if necessary, in consultation with the SHPO.

Once all investigations are complete, the 106 Group will compile the results of the Phase I and II cultural resources investigations, Mn/DOT CRU's and FTA's analysis of effects and avoidance/mitigation determinations, if required, and the results of any consultation with agencies, stakeholders, and federally-recognized Native American tribes into the DEIS.

SUMMARY OF DELIVERABLES

Through the course of the cultural resources investigation for the Bottineau Transitway project, the following deliverables will be provided:

- Combined report for the archaeological assessment, Phase I archaeological survey, and Phase II archaeological survey, if needed
- Combined report for the Phase I architectural history survey and Phase II architectural history survey, if needed
- Geographic Information Systems (GIS) data per the Mn/DOT CRU guidelines

Native American Consultation

Consultation with appropriate federally recognized Native American tribes pursuant to Section 106 will be conducted by the FTA. As aforementioned, the results of any Native American consultation will be incorporation into the DEIS.

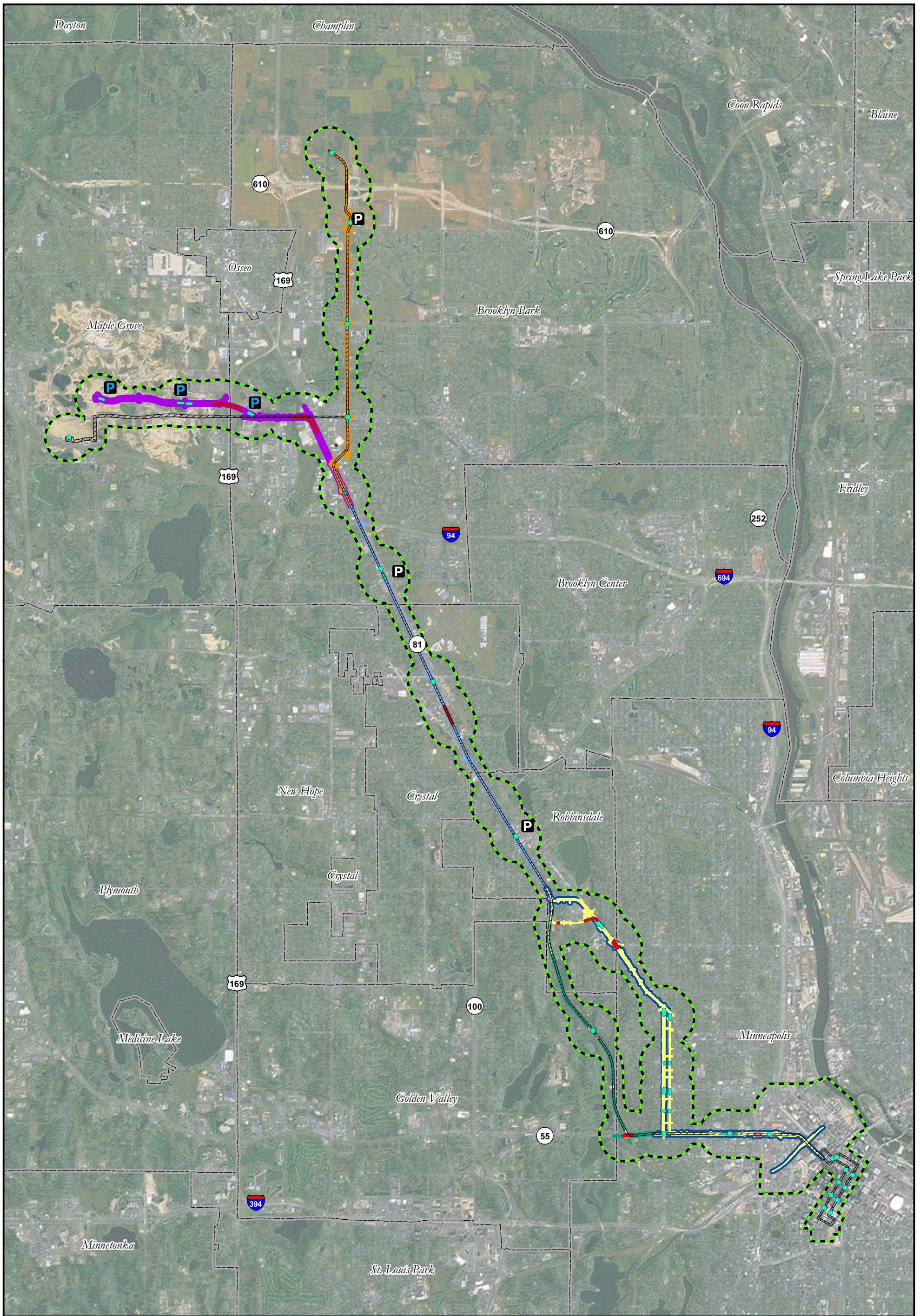

Source: LMIC; Kimley-Horn and Associates; The 106 Group Ltd.

Map Produced by The 106 Group Ltd. 7/1/2011

Bottineau Transitway DEIS Hennepin County, Minnesota

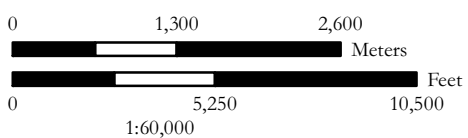

Alternative A	BRT Alternative	Park and Ride (Structure)
Alternative B	Station	Park and Ride (Surface)
Alternative C	New Structure	Architectural History Area of Potential Effect
Alternative D1	Existing Structure - Modification	
Alternative D2	Existing Structure - Pier Modification	
D2 Subalternatives		

Project Area

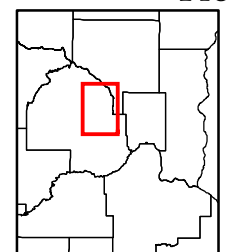
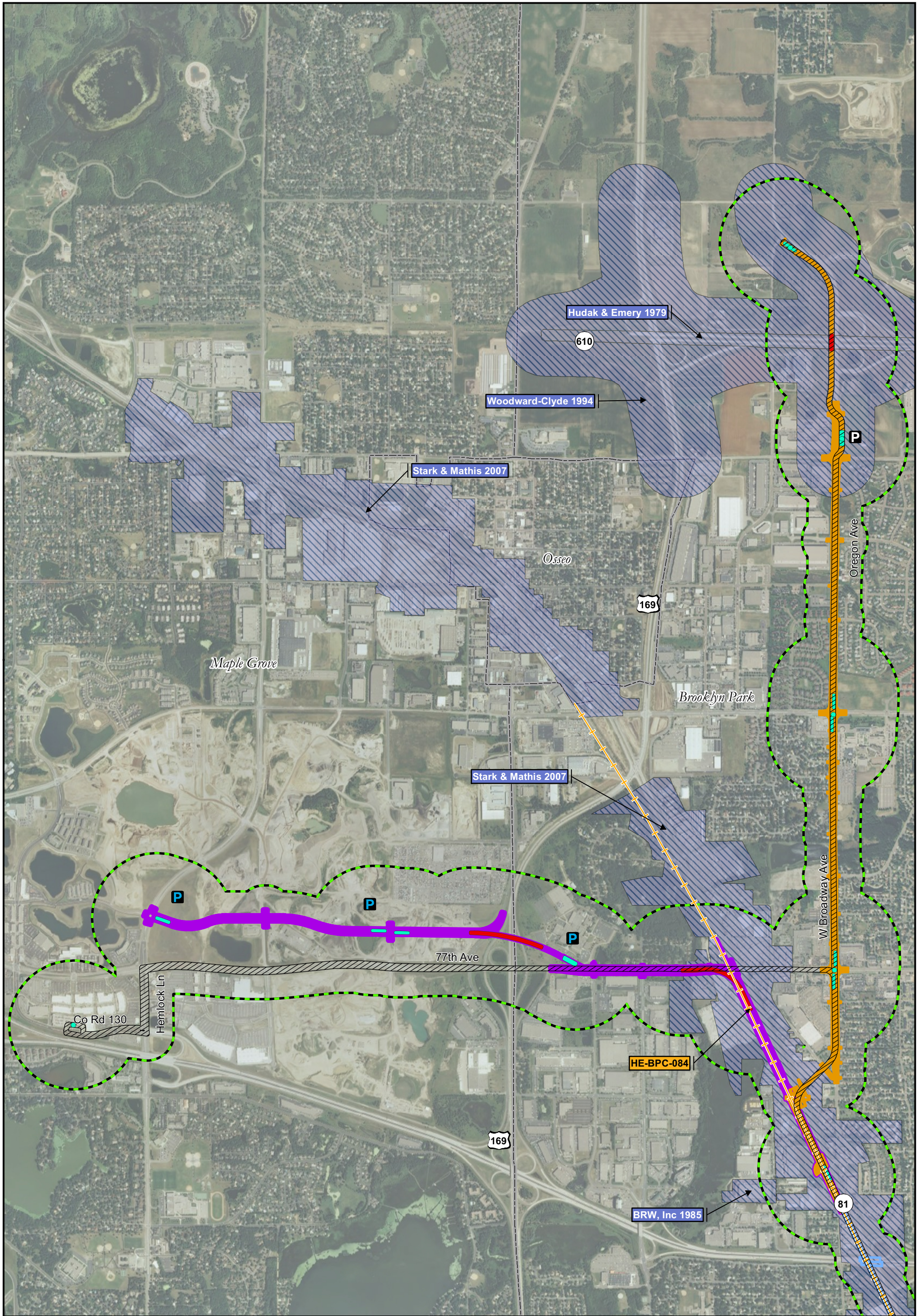

Figure 1



Source: LMIC; Kimley-Horn and Associates; The 106 Group Ltd.

Map Produced by The 106 Group Ltd. 7/1/2011

Bottineau Transitway DEIS Hennepin County, Minnesota

Alternatives A & B

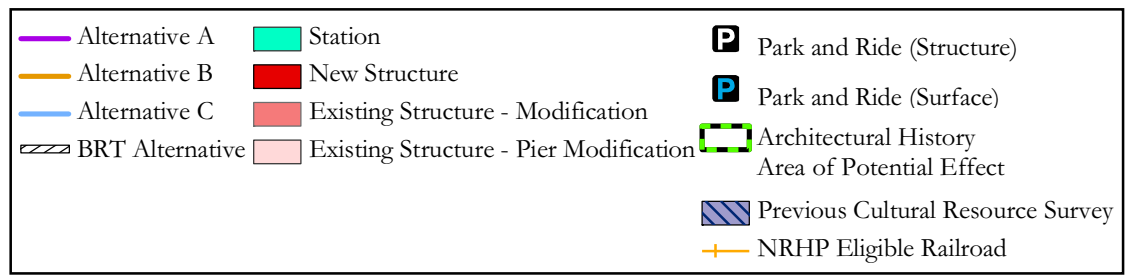
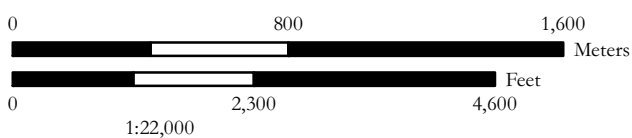
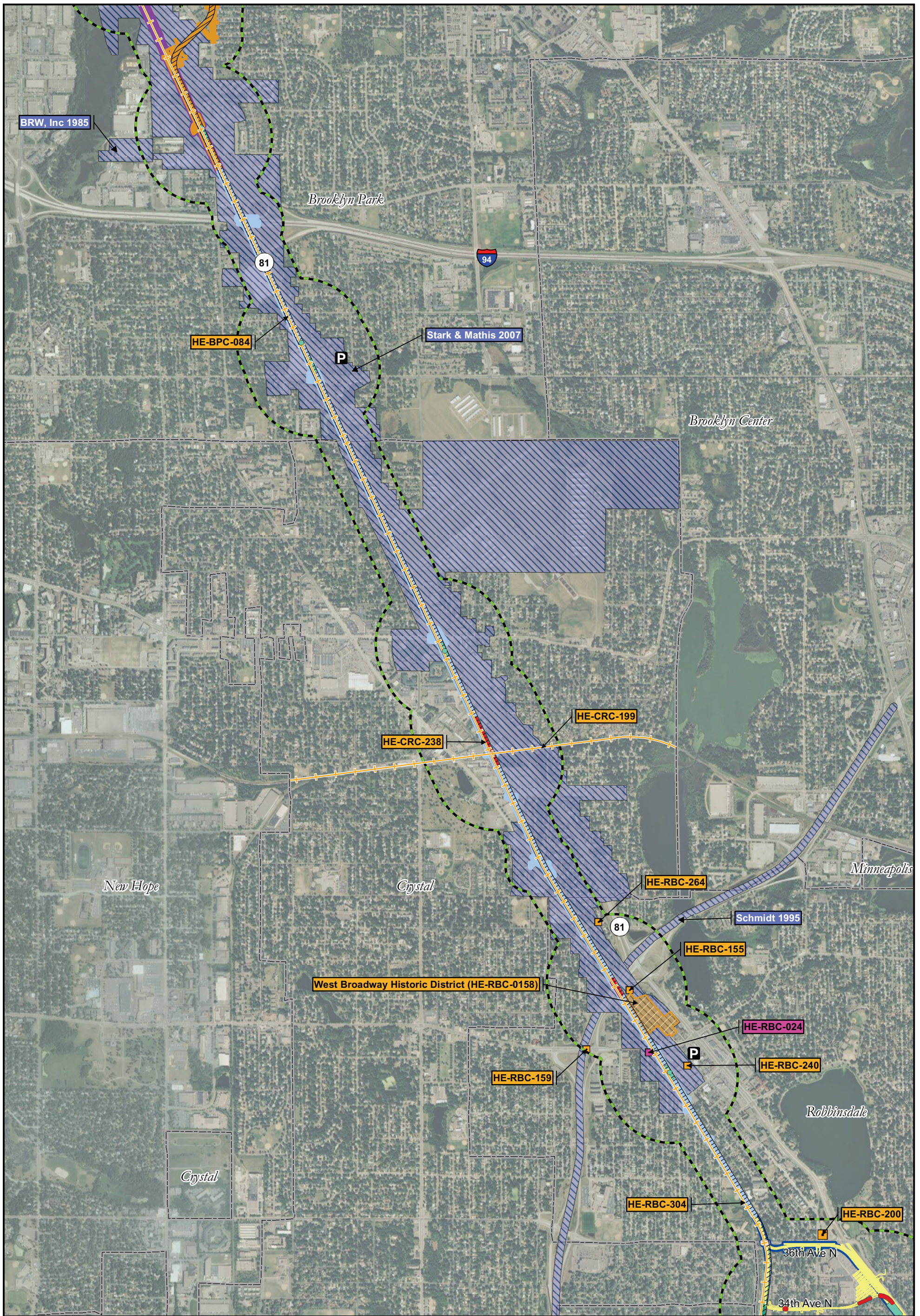

Figure 2



Source: LMIC; Kimley-Horn and Associates; The 106 Group Ltd.

Map Produced by The 106 Group Ltd. 7/1/2011

Bottineau Transitway DEIS Hennepin County, Minnesota

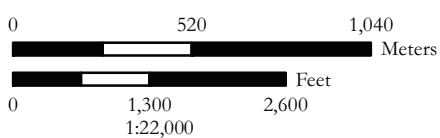

Alternative A	Station	Architectural History Area of Potential Effect
Alternative B	New Structure	Previous Cultural Resources Survey
Alternative C	Existing Structure - Modification	NRHP Eligible Historic District
Alternative D1	Existing Structure - Pier Modification	Architectural History Properties
Alternative D2	Park and Ride (Structure)	NRHP Listed
D2 Subalternatives	Park and Ride (Surface)	NRHP Eligible
BRT Alternative		NRHP Eligible Railroad

Alternative C



Figure 3

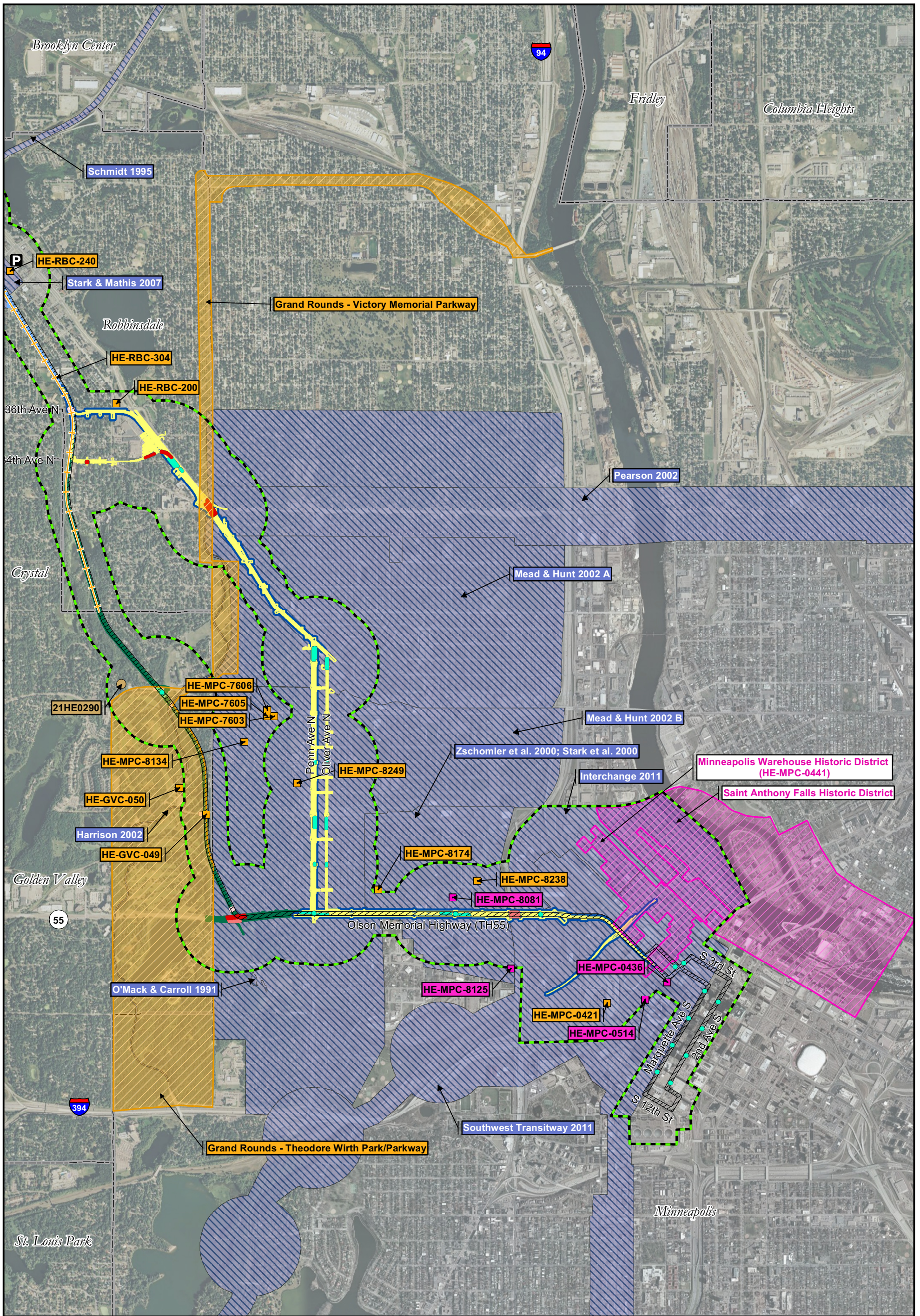

Source: LMC; Kimley-Horn and Associates; The 106 Group Ltd.

Map Produced by The 106 Group Ltd. 6/14/2011

Bottineau Transitway DEIS Hennepin County, Minnesota

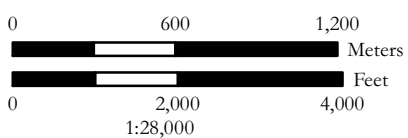

Alternative C	Station	Previously Identified Archaeological Site
Alternative D1	New Structure	NRHP Listed Historic District
Alternative D2	Existing Structure - Modification	NRHP Eligible Historic District
D2 Subalternatives	Existing Structure - Pier Modification	Architectural History Properties
BRT Alternative	Architectural History Area of Potential Effect	NRHP Listed
Park and Ride (Structure)	Previous Cultural Resources Survey	NRHP Eligible
Park and Ride (Surface)		NRHP Eligible Railroad

Alternatives D



Figure 4

**BOTTINEAU TRANSITWAY – DRAFT ENVIRONMENTAL IMPACT STATEMENT
PREVIOUS CULTURAL RESOURCES INVESTIGATIONS**

TABLE 1. PREVIOUS CULTURAL RESOURCES SURVEYS WITHIN 0.25-MILE STUDY AREA

Author	Year	Report Title
Hudak & Emery	1979	An Archaeological Reconnaissance Survey of the Proposed Trunk Highways 610 and 252 Corridors: Anoka and Hennepin Counties, Minnesota
BRW, Inc.	1985	Archaeological Reconnaissance Survey of the Hennepin County Large Scale Energy Recovery Project, Brooklyn Park East Transfer Station
O'Mack & Carroll	1991	A Cultural Resources Investigation of the Site of the Proposed Soo Line Railroad Bridge Replacements, Bassett Creek, Minneapolis, Minnesota
Woodward-Clyde	1994	Cultural Resources Survey, Proposed Trunk Highway 610, Mn/DOT S.P. 2771-10, Maple Grove and Brooklyn Park, Hennepin County, Minnesota
Schmidt	1995	Phases I and II Cultural Resources Investigation, Trunk Highway 100 Reconstruction, Final Report
Zschomler et al.	2000	Cultural Resources Survey for the Stage One Portion of the Near Northside Redevelopment Project, Minneapolis, Hennepin County, Minnesota
Stark et al.	2000	Phase I Cultural Resources Survey for the Stage Two Portion of the Near Northside Redevelopment Project, Minneapolis, Hennepin County, Minnesota
Pearson	2002	Historic Lowry Avenue: An Assessment of the National Register Eligibility of the Lowry Avenue Corridor, Minneapolis, Hennepin County, Minnesota
Mead & Hunt	2002 A	North Minneapolis Historic Resources Inventory, Jordan, Hawthorne, Cleveland, Folwell, and McKinley Neighborhoods (North Area)
Mead & Hunt	2002 B	North Minneapolis Historic Resources Inventory, Bryn Mawr and Near North Neighborhoods (South Area)
Harrison	2002	Report on Archaeological Reconnaissance Survey Conducted Along Theodore Wirth Park Bike Trail, Minneapolis, Hennepin County, Minnesota.
Stark & Mathis	2007	Phase I and II Architectural History Survey for the County State Aid Highway 81 (Bottineau Road) Reconstruction Project, Brooklyn Park, Crystal, Maple Grove, Osseo and Robbinsdale, Hennepin County, Minnesota.
Interchange	2011	Architectural History Survey for the Minneapolis Transportation Interchange*
Southwest Transitway	2011	Architectural History Survey for the Southwest Transitway*

*Exact report title is currently unknown.

TABLE 2. PREVIOUSLY IDENTIFIED ARCHAEOLOGICAL SITE WITHIN 0.25-MILE STUDY AREA

Site No.	Site Name	Description
21HE0290	Jordan Site	Precontact Single Artifact

TABLE 3. ARCHITECTURAL HISTORY PROPERTIES PREVIOUSLY LISTED OR DETERMINED ELIGIBLE FOR LISTING IN THE NATIONAL REGISTER OF HISTORIC PLACES WITHIN 0.25-MILE STUDY AREA

Inventory No.	Property Name	Location	Description
HE-GVC-049	Bridge No. 6247	Plymouth Ave. over the Burlington Northern Track	Bridge
HE-GVC-050	Bridge L9327	Theodore Wirth Parkway in Theodore Wirth Park	Bridge
HE-MPC-0421	Warner Brothers Picture Distribution Corporation Building	1000 Currie Ave. N.	Commercial Building
HE-MPC-0436	Masonic Temple	528 Hennepin Ave. S.	Organizational Building
HE-MPC-0441	Minneapolis Warehouse Historic District	Vicinity of 1st and 10th Aves. N.	165 Resources in district; 133 Resources within study area
HE-MPC-0514	Sam S. Shubert Theatre	516 Hennepin Ave. (moved to Hennepin Ave. S. between 5th & 6th Ave.)	Theater
HE-MPC-7603	Ivan Apartments	2501 Golden Valley Rd.	Apartment
HE-MPC-7605	Granada Court	2517-2519 Golden Valley Rd.	Apartment
HE-MPC-7606	Apartment Building	1900 Thomas Ave. N	Apartment
HE-MPC-8081	Sumner Branch Library	611 Emerson Ave. N.	Library
HE-MPC-8125	Munsingwear Mfg. Plant/Northwestern Knitting Company Factory	718 Glenwood Ave. N.	Manufacturing Facility
HE-MPC-8134	Zola Apartments	2721 Golden Valley Rd.	Apartment
HE-MPC-8174	Jewish Sheltering Home for Children	1708 Oak Park Ave.	Orphanage
HE-MPC-8238	Sumner Field Housing Development	6th St. N. & Bryant Ave. N.	Public Housing
HE-MPC-8249	Frances E. Willard School	1615 Queen Ave. N.	School
n/a	Saint Anthony Falls Historic District	Vicinity of Mississippi River between Plymouth Ave. N. and 10 th Ave. S.	267 Resources in district; 14 Resources within study area
HE-RBC-024	Hennepin County Library, Robbinsdale	4915 42nd Ave. N.	Library
HE-RBC-155	Bridge No. 5885 (razed)	Railroad over Mn. Hwy. 100	Bridge
HE-RBC-159	Bridge No. 5876 (razed)	Mn. Hwy. 100 over Co. Hwy. 9	Bridge
HE-RBC-200	Terrace Theater	Broadway and 36th Ave. N	Theater
HE-RBC-0158	West Broadway Historic District	Robbinsdale	n/a
HE-RBC-240	Dentist Office	4614 41 1/2 Ave. N	Office Building
HE-RBC-264	Jones Malbon, Osterhus Barn	4510 Scott Ave. N	Barn
HE-BPC-084 HE-CRC-238 HE-RBC-304	Minneapolis & Northwestern Railway Company Line	Roughly Parallel to CSAH 81	Railroad
HE-CRC-199	Minneapolis & Pacific Railroad Company Line	Near 54 th Avenue North	Railroad
N/A	Theodore Wirth Park/Parkway	Part of Grand Rounds District, Minneapolis	Park/Parkway
N/A	Victory Memorial Parkway	Part of Grand Rounds District, Minneapolis	Parkway

APPENDIX B: PHASE I AND II RESULTS GRAPHICS

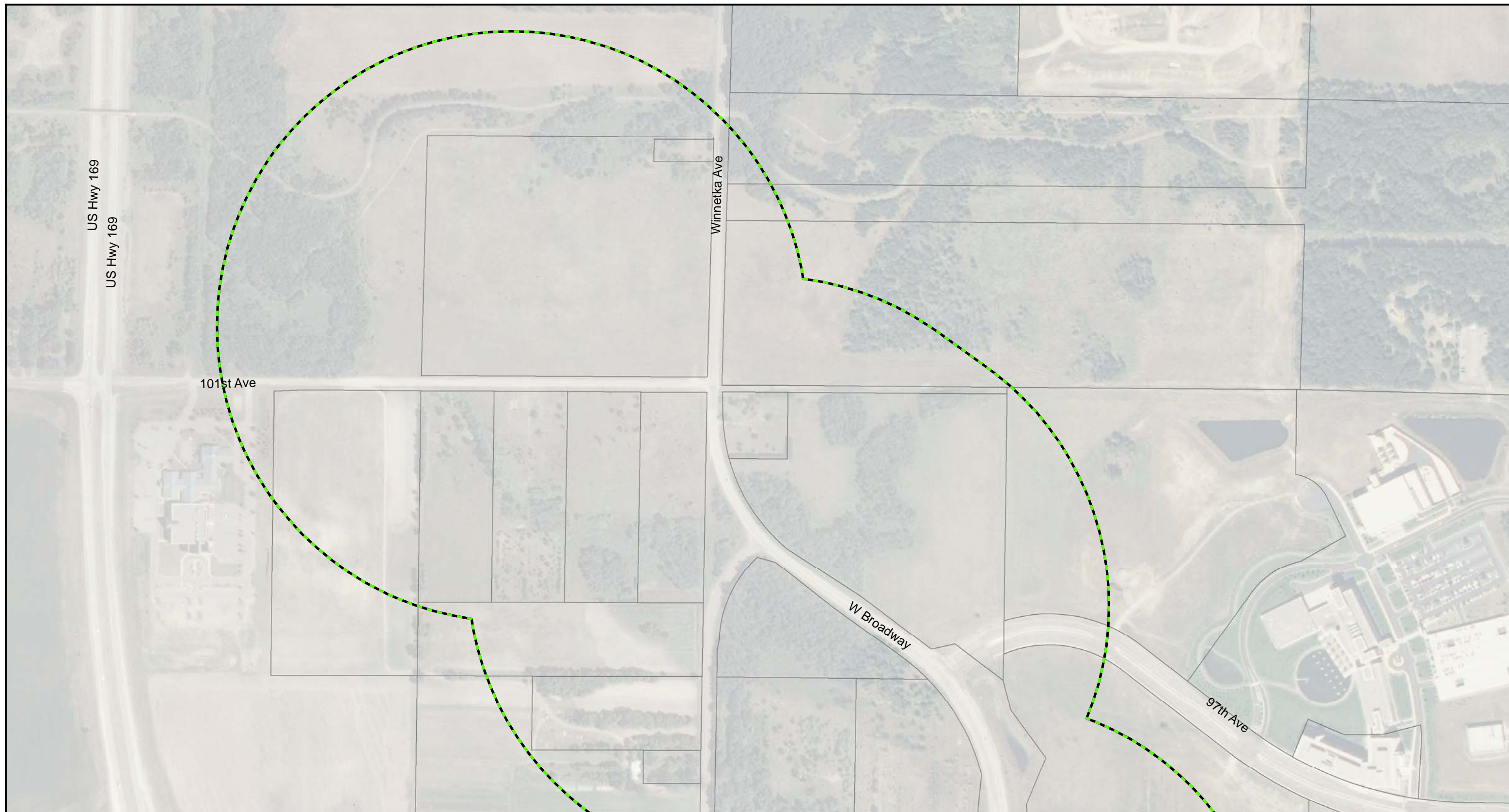

Source: LMIC; Hennepin County; The 106 Group Ltd.

Map Produced by The 106 Group Ltd: 12/3/2012

**Bottineau Transitway
Phase I and II Architectural History Survey
Hennepin County, Minnesota**

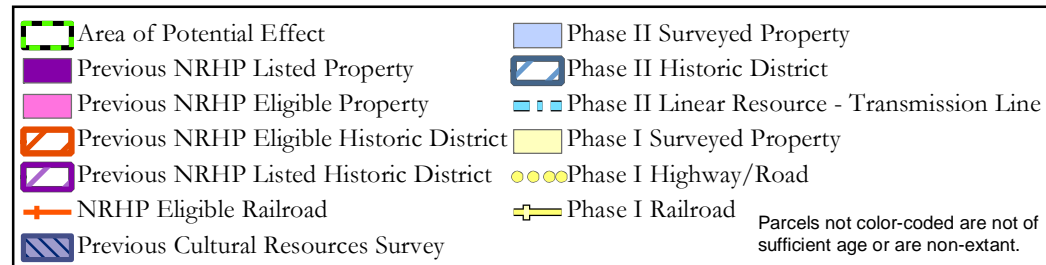
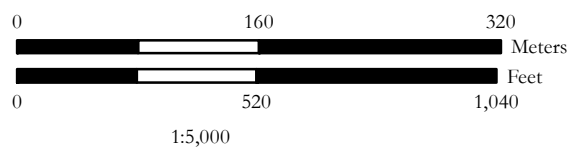

Architectural History Results

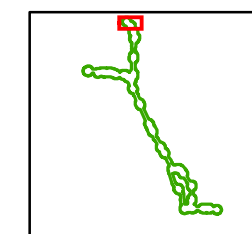



Source: LMIC; Hennepin County; The 106 Group Ltd.

Map Produced by The 106 Group Ltd: 12/3/2012

**Bottineau Transitway
Phase I and II Architectural History Survey
Hennepin County, Minnesota**

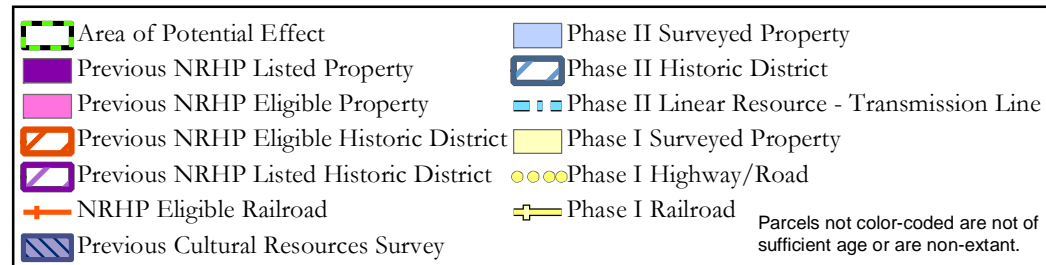
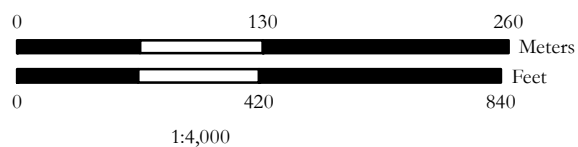

Architectural History Results

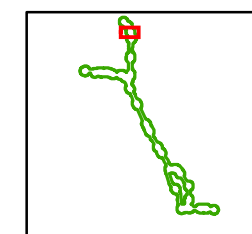

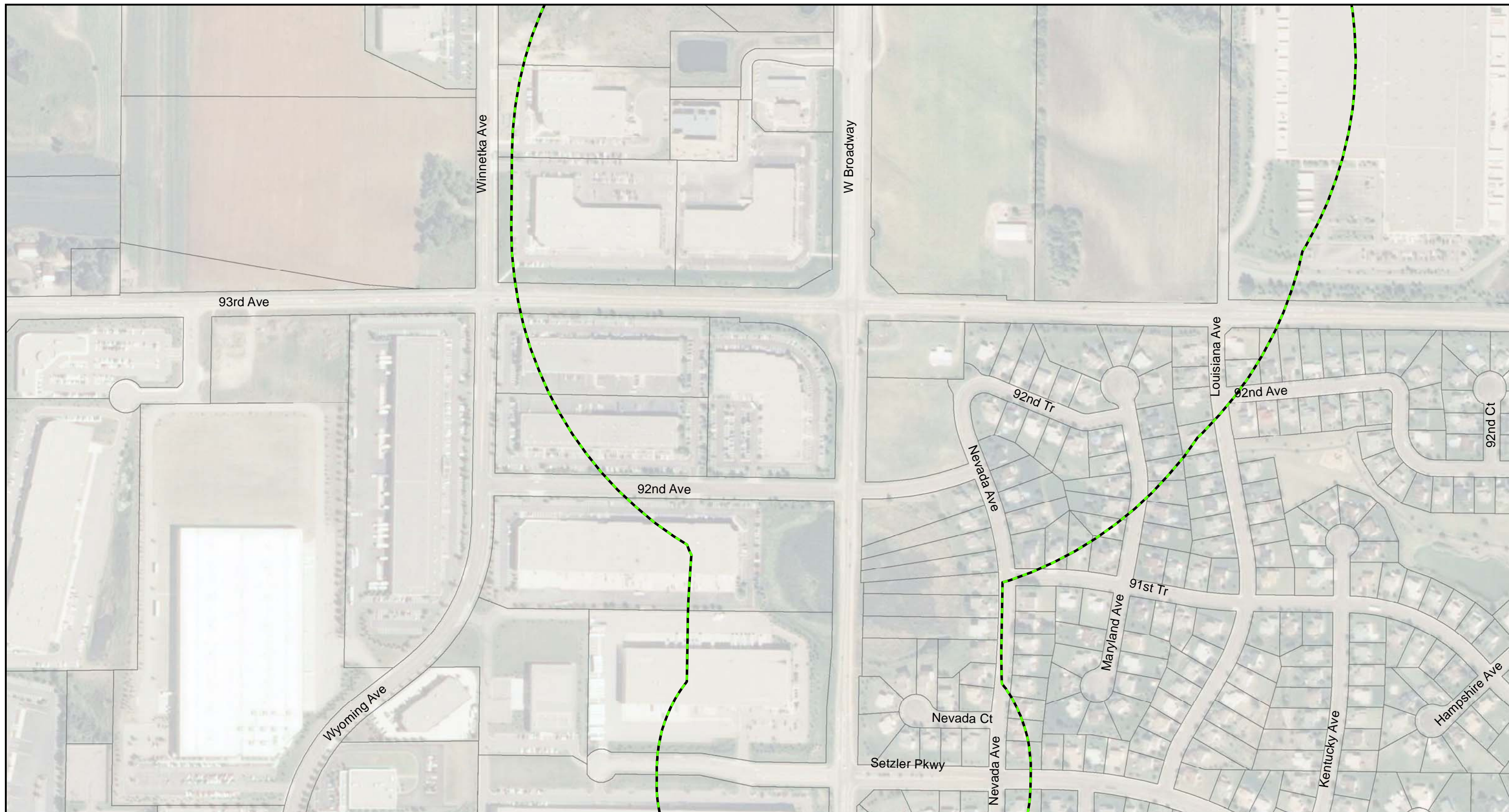

Source: LMIC; Hennepin County; The 106 Group Ltd.

Map Produced by The 106 Group Ltd: 12/3/2012

**Bottineau Transitway
Phase I and II Architectural History Survey
Hennepin County, Minnesota**

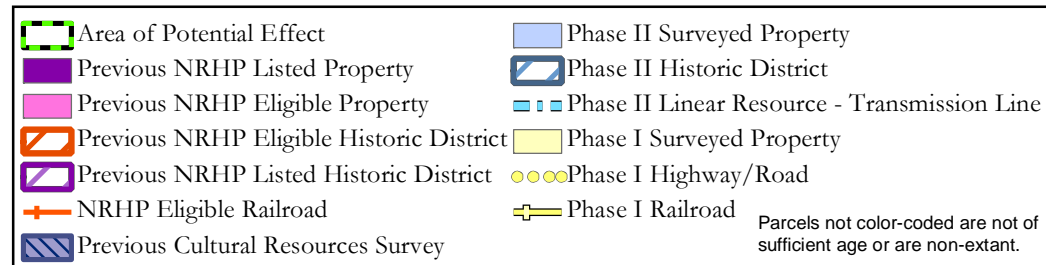
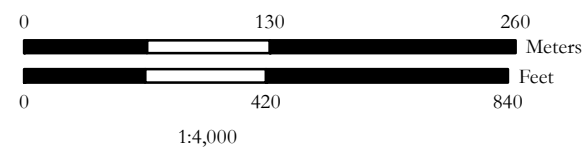

Architectural History Results

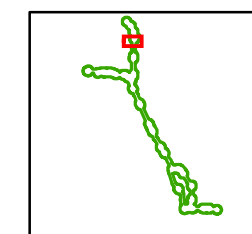

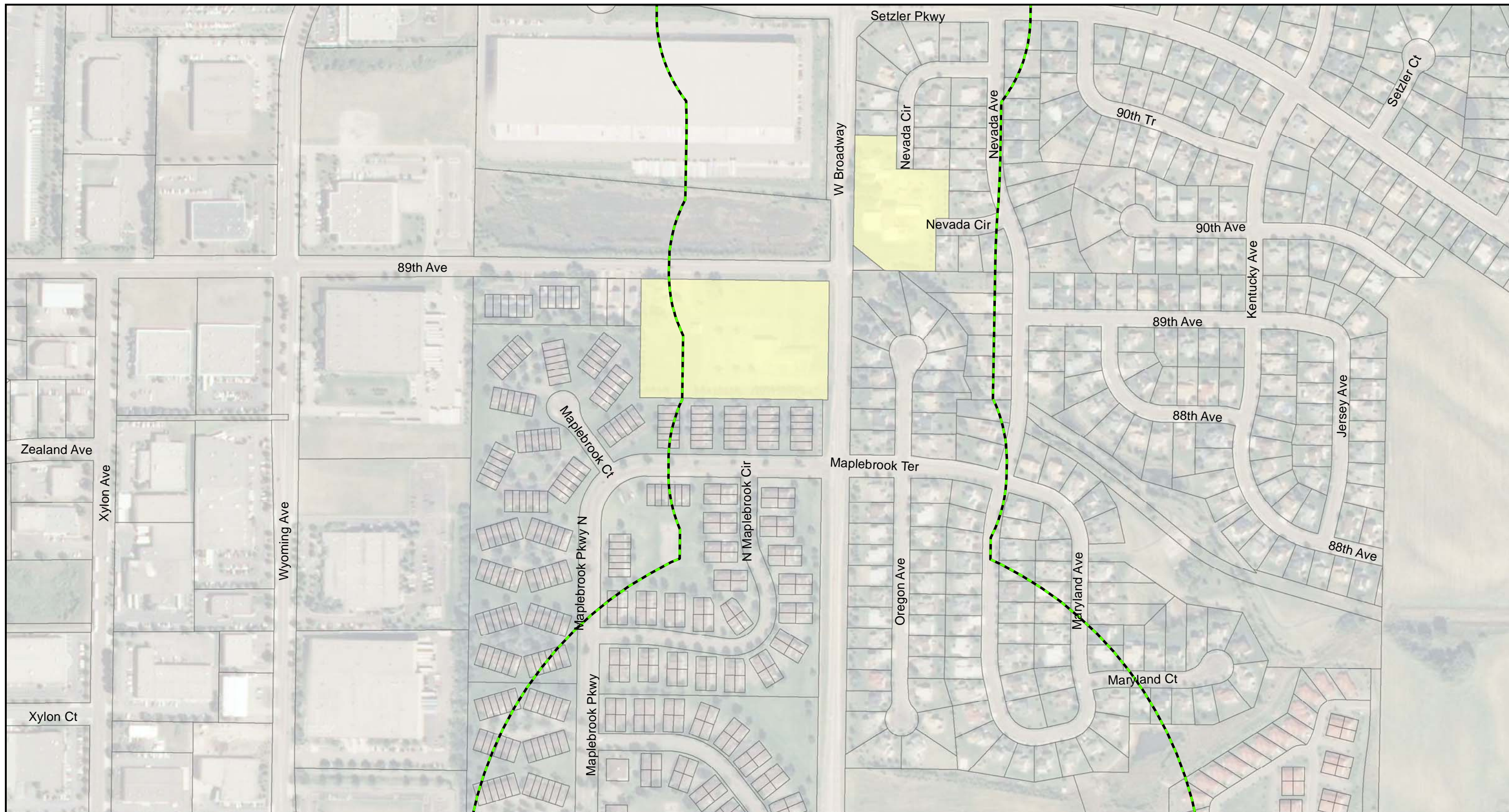

Source: LMIC; Hennepin County; The 106 Group Ltd.

Map Produced by The 106 Group Ltd: 12/3/2012

**Bottineau Transitway
Phase I and II Architectural History Survey
Hennepin County, Minnesota**

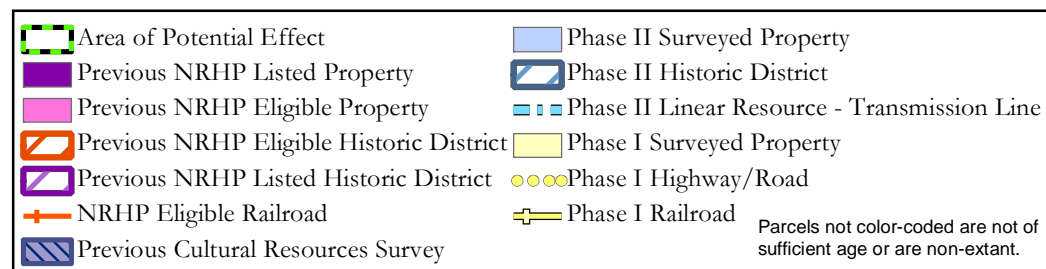
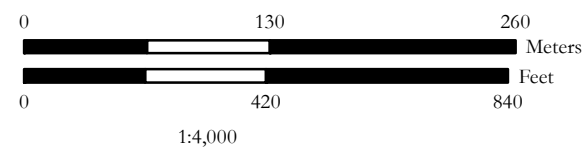

Architectural History Results

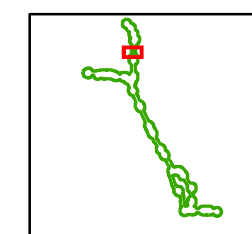

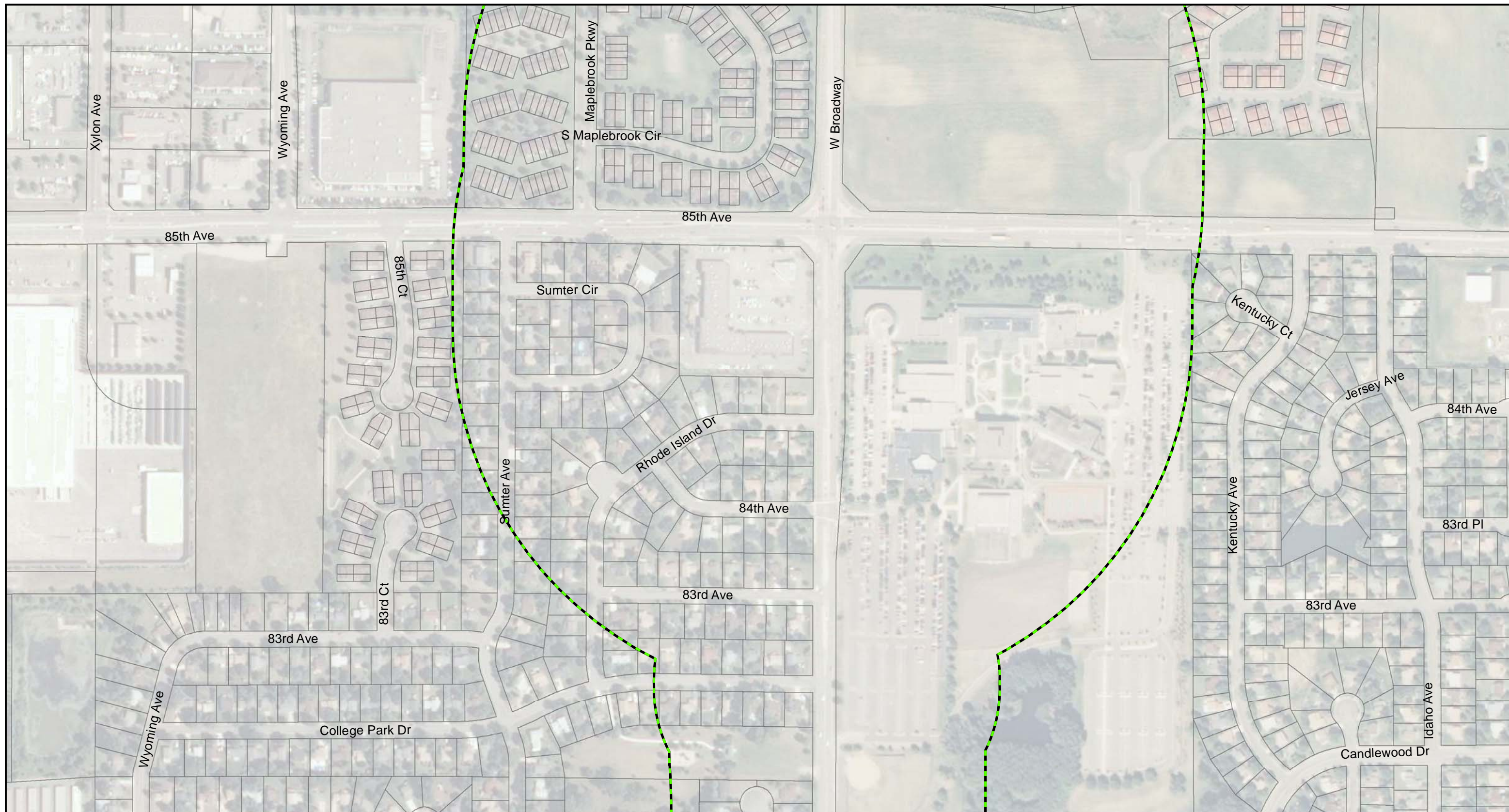

Source: LMIC; Hennepin County; The 106 Group Ltd.

Map Produced by The 106 Group Ltd: 12/3/2012

**Bottineau Transitway
Phase I and II Architectural History Survey
Hennepin County, Minnesota**

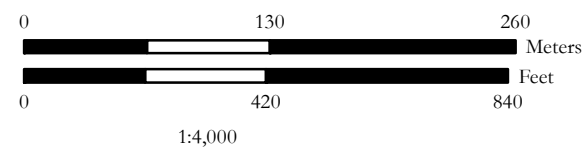

Area of Potential Effect	Phase II Surveyed Property
Previous NRHP Listed Property	Phase II Historic District
Previous NRHP Eligible Property	Phase II Linear Resource - Transmission Line
Previous NRHP Eligible Historic District	Phase I Surveyed Property
Previous NRHP Listed Historic District	Phase I Highway/Road
NRHP Eligible Railroad	Phase I Railroad
Previous Cultural Resources Survey	Parcels not color-coded are not of sufficient age or are non-extant.

Architectural History Results

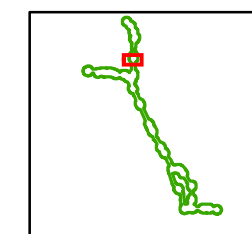

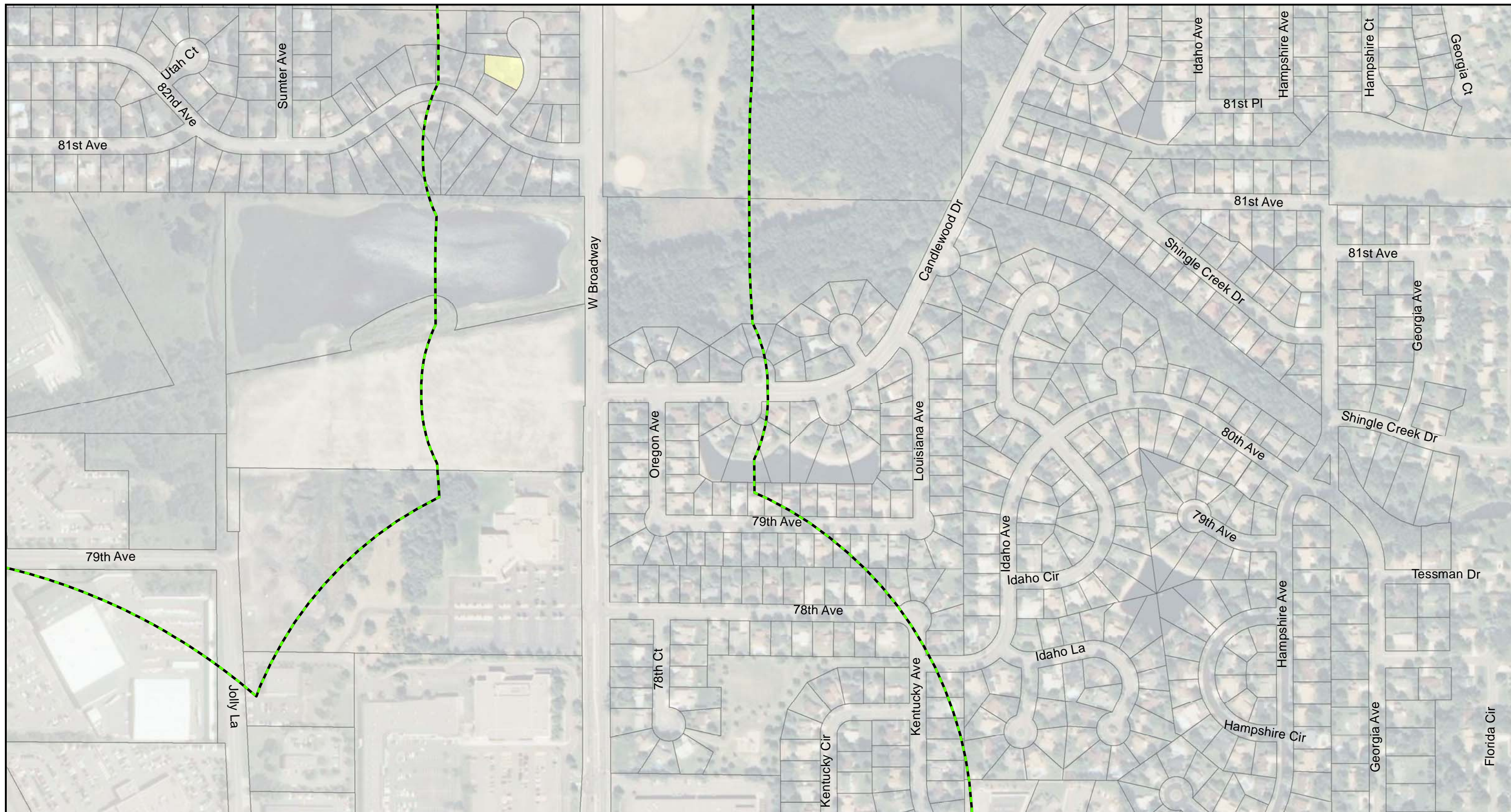

Source: LMIC; Hennepin County; The 106 Group Ltd.

Map Produced by The 106 Group Ltd; 12/3/2012

**Bottineau Transitway
Phase I and II Architectural History Survey
Hennepin County, Minnesota**

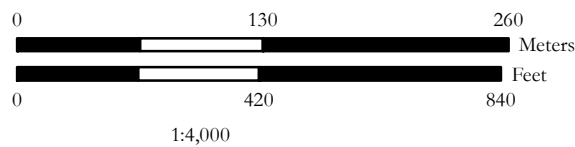

Area of Potential Effect	Phase II Surveyed Property
Previous NRHP Listed Property	Phase II Historic District
Previous NRHP Eligible Property	Phase II Linear Resource - Transmission Line
Previous NRHP Eligible Historic District	Phase I Surveyed Property
Previous NRHP Listed Historic District	Phase I Highway/Road
NRHP Eligible Railroad	Phase I Railroad
Previous Cultural Resources Survey	Parcels not color-coded are not of sufficient age or are non-extant.

Architectural History Results

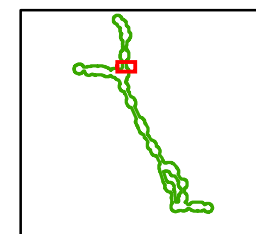

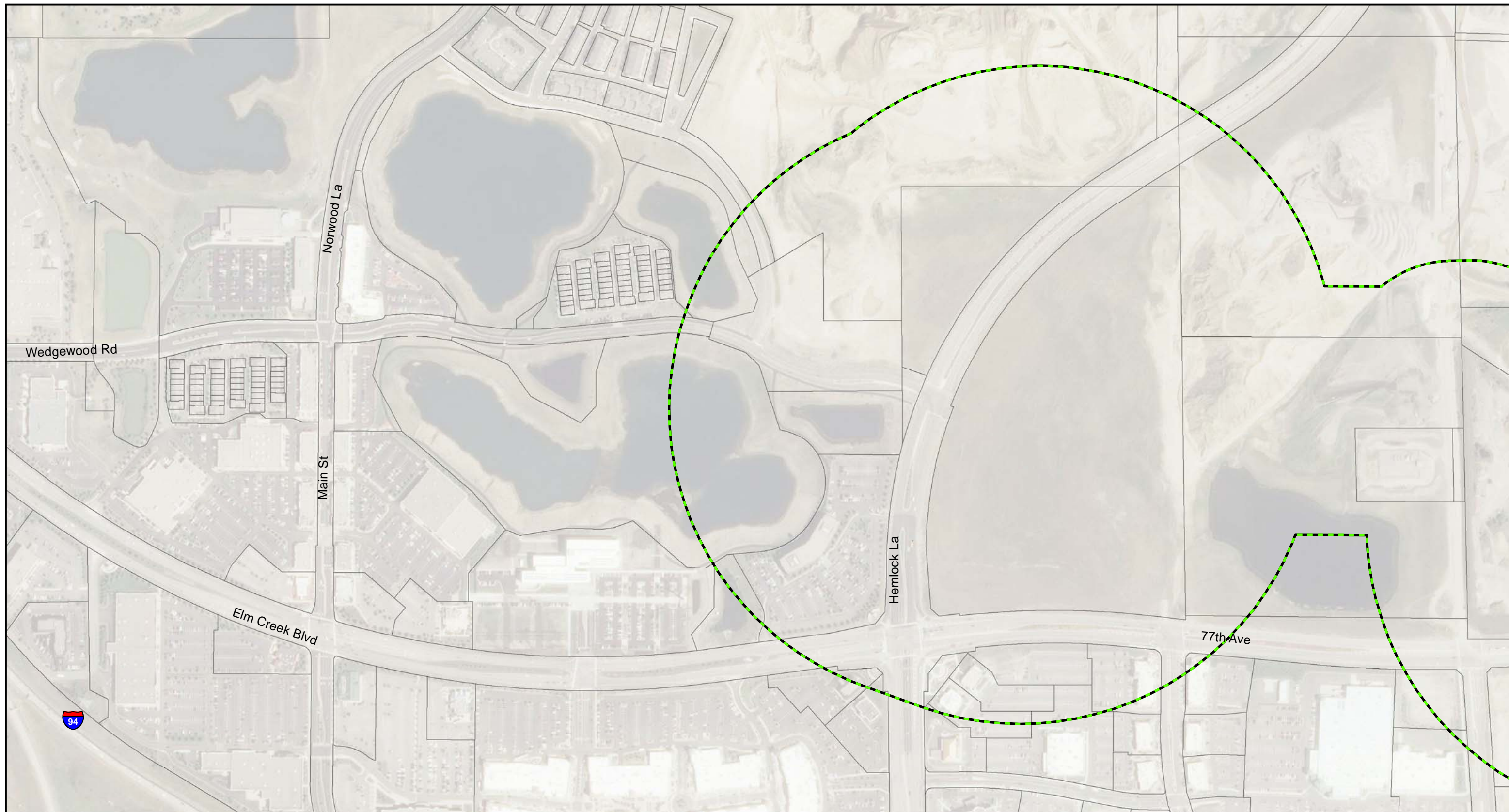

Source: LMIC; Hennepin County; The 106 Group Ltd.

Map Produced by The 106 Group Ltd: 12/3/2012

**Bottineau Transitway
Phase I and II Architectural History Survey
Hennepin County, Minnesota**

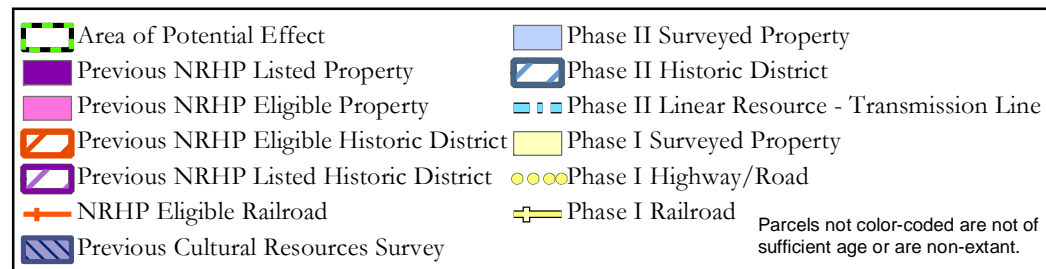
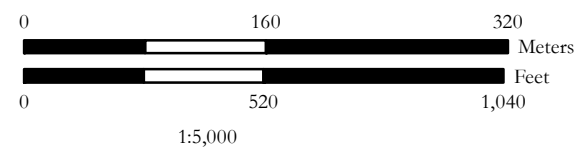

Architectural History Results

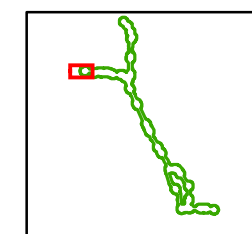

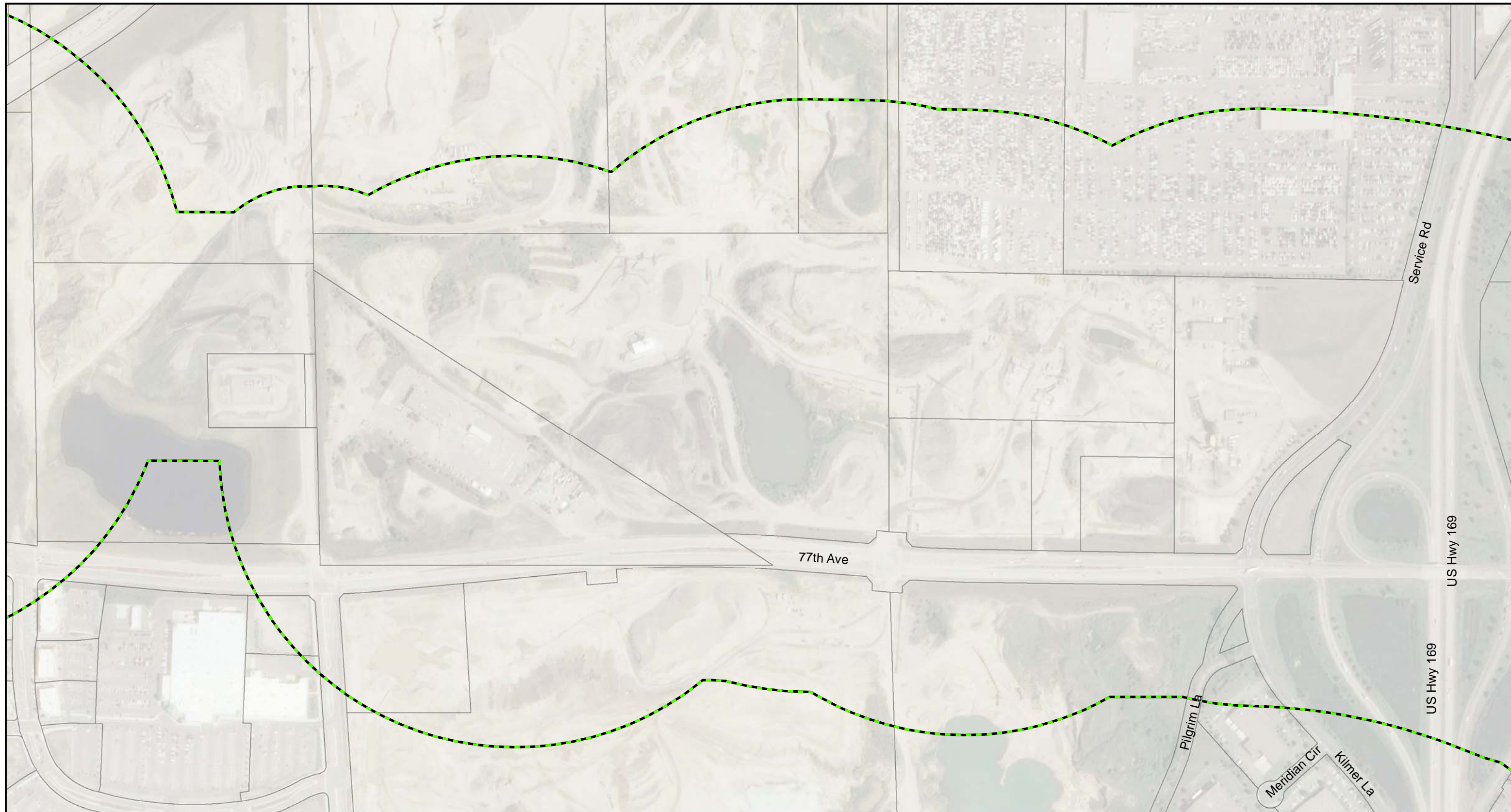

Source: LMIC; Hennepin County; The 106 Group Ltd.

Map Produced by The 106 Group Ltd: 12/3/2012

**Bottineau Transitway
Phase I and II Architectural History Survey
Hennepin County, Minnesota**

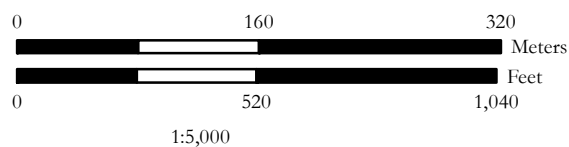

Area of Potential Effect	Phase II Surveyed Property
Previous NRHP Listed Property	Phase II Historic District
Previous NRHP Eligible Property	Phase II Linear Resource - Transmission Line
Previous NRHP Eligible Historic District	Phase I Surveyed Property
Previous NRHP Listed Historic District	Phase I Highway/Road
NRHP Eligible Railroad	Phase I Railroad
Previous Cultural Resources Survey	Parcels not color-coded are not of sufficient age or are non-extant.

Architectural History Results

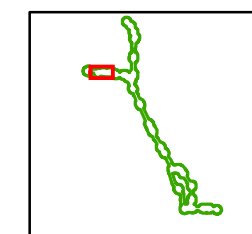

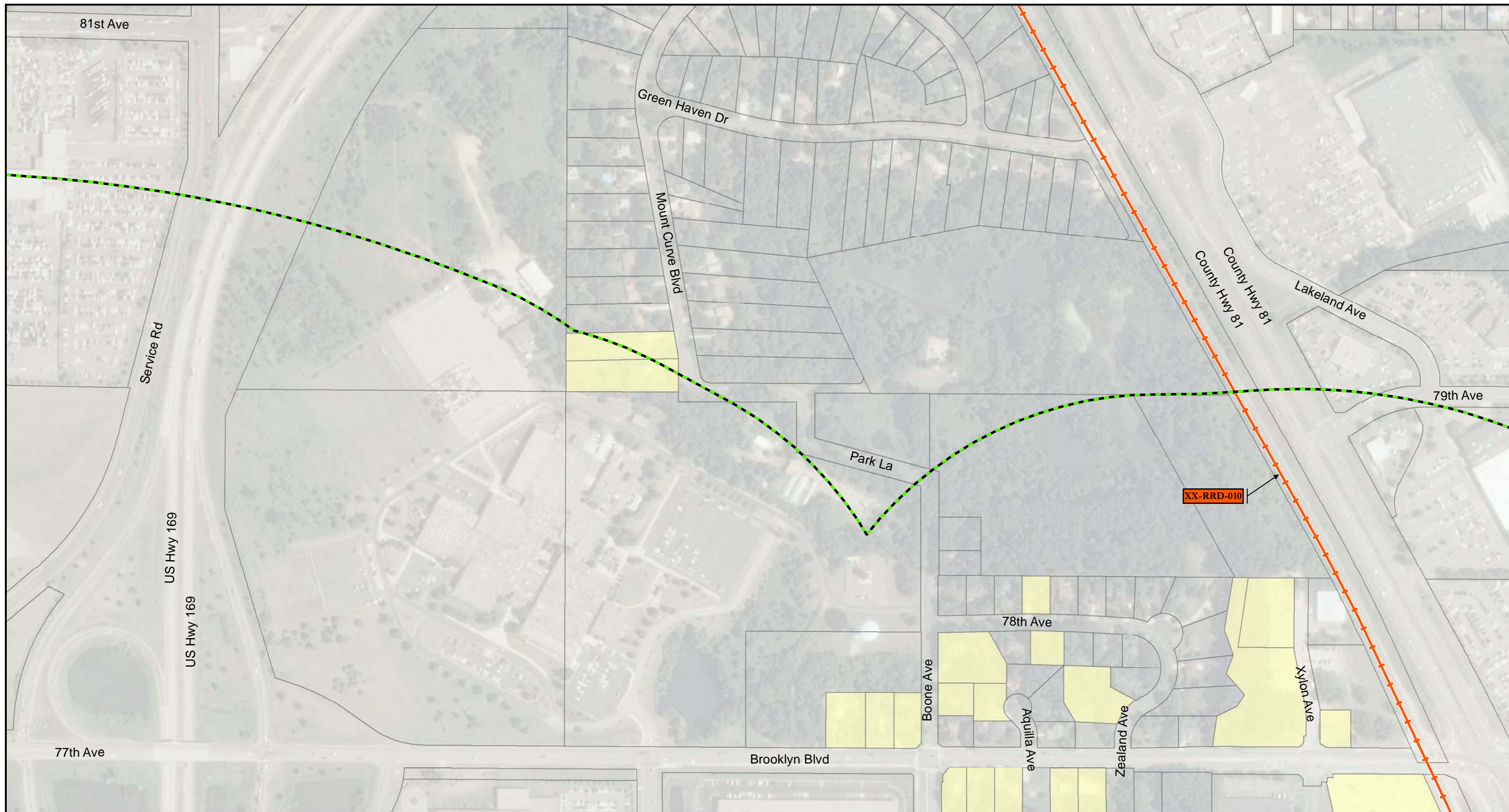

Source: LMIC; Hennepin County; The 106 Group Ltd.

Map Produced by The 106 Group Ltd: 12/3/2012

**Bottineau Transitway
Phase I and II Architectural History Survey
Hennepin County, Minnesota**

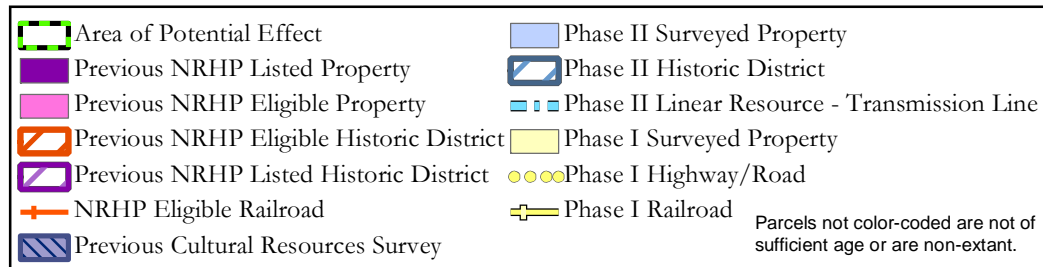
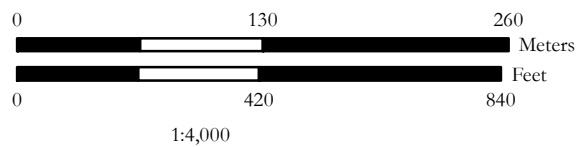

Architectural History Results

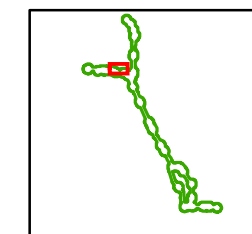

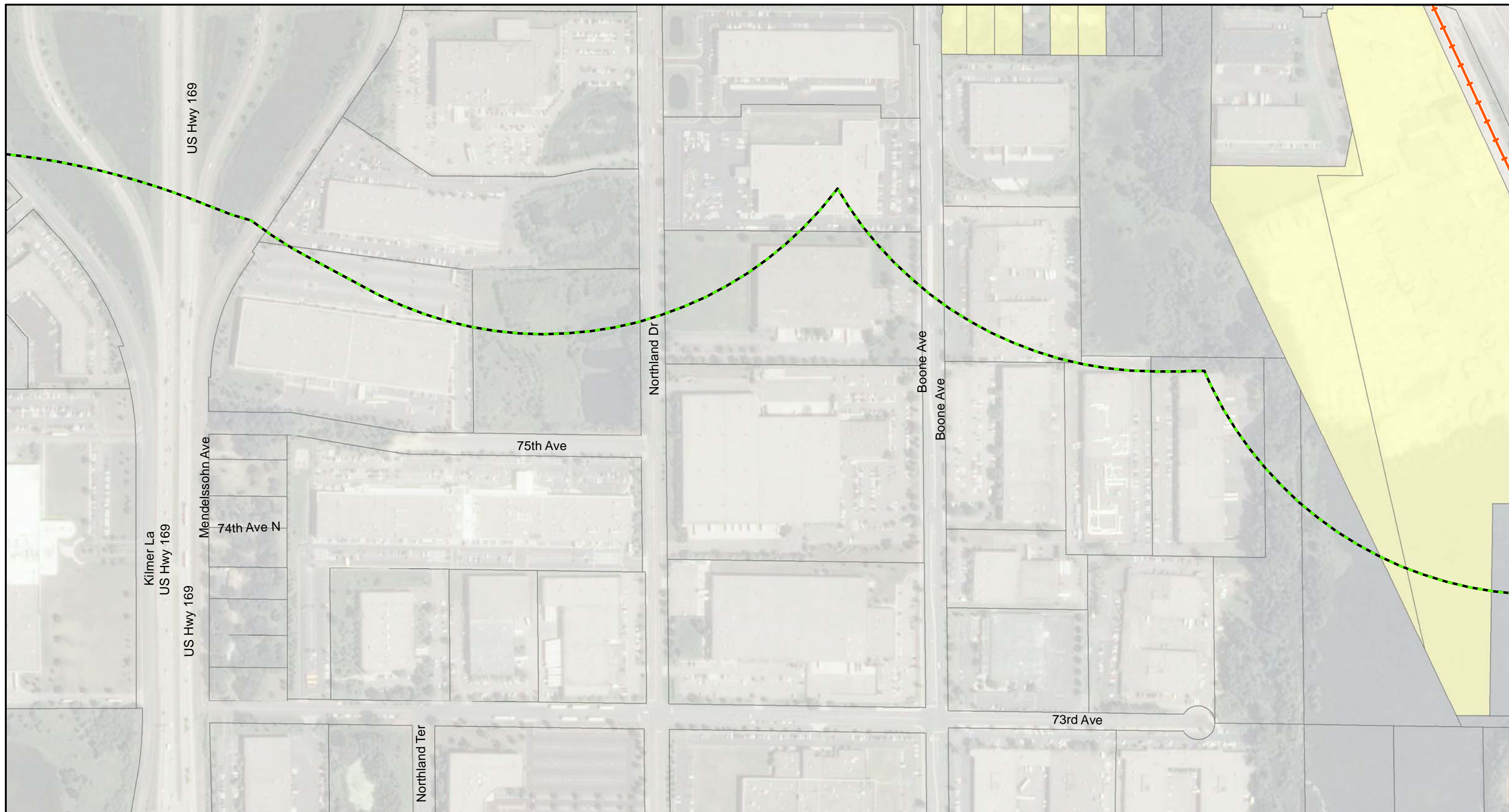

Source: LMIC; Hennepin County; The 106 Group Ltd.

Map Produced by The 106 Group Ltd: 12/3/2012

**Bottineau Transitway
Phase I and II Architectural History Survey
Hennepin County, Minnesota**

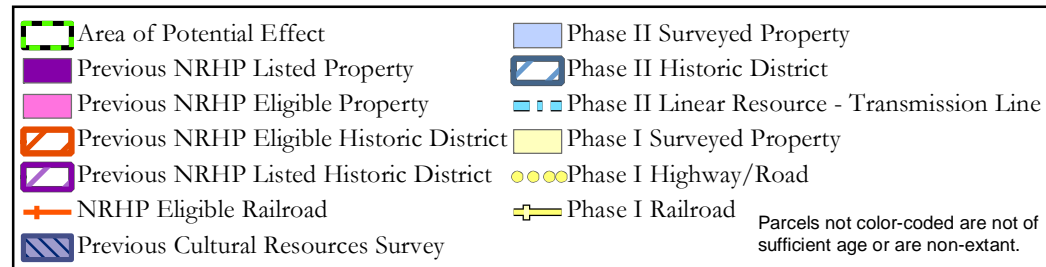
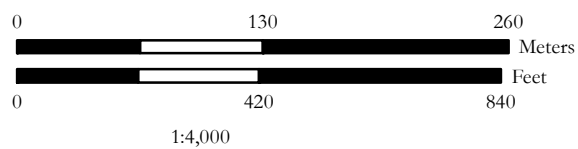

Architectural History Results

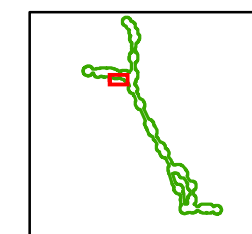

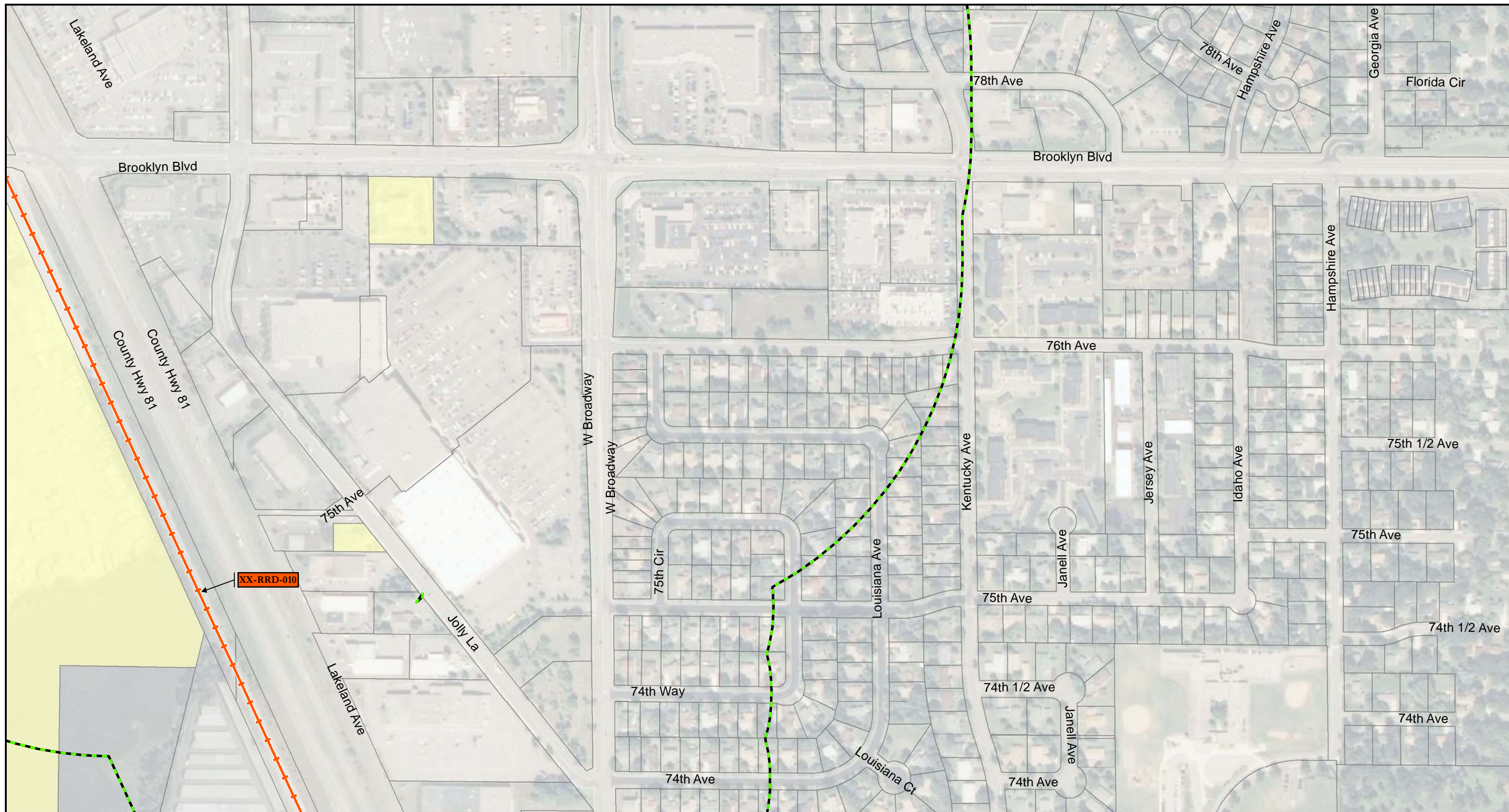

Source: LMIC; Hennepin County; The 106 Group Ltd.

Map Produced by The 106 Group Ltd: 12/3/2012

**Bottineau Transitway
Phase I and II Architectural History Survey
Hennepin County, Minnesota**

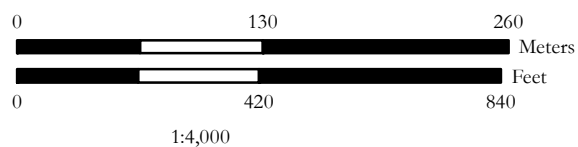

Area of Potential Effect	Phase II Surveyed Property
Previous NRHP Listed Property	Phase II Historic District
Previous NRHP Eligible Property	Phase II Linear Resource - Transmission Line
Previous NRHP Eligible Historic District	Phase I Surveyed Property
Previous NRHP Listed Historic District	Phase I Highway/Road
NRHP Eligible Railroad	Phase I Railroad
Previous Cultural Resources Survey	Parcels not color-coded are not of sufficient age or are non-extant.

Architectural History Results

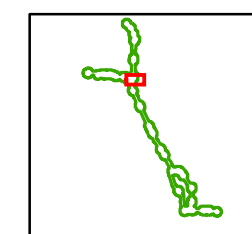

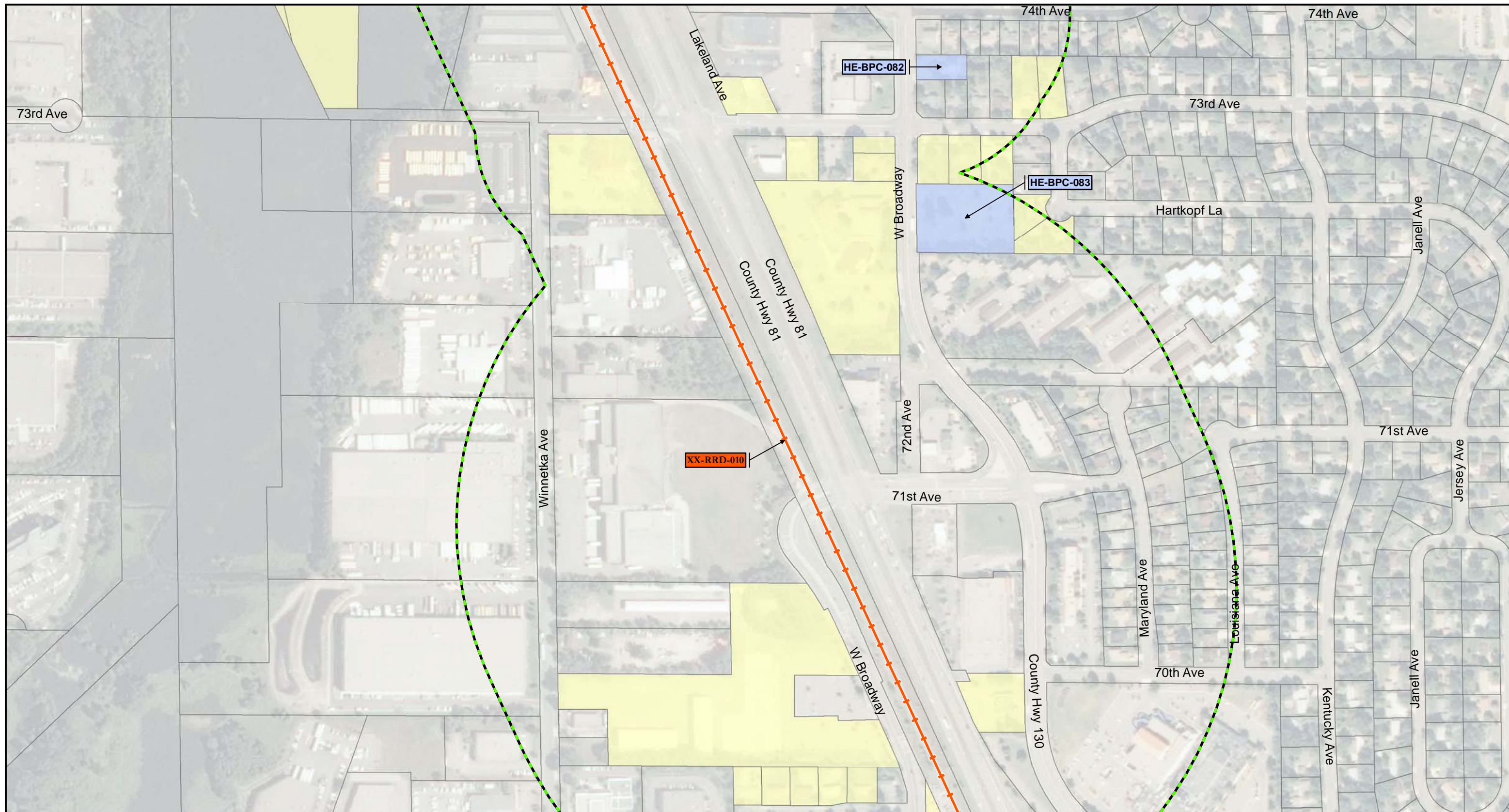

Source: LMIC; Hennepin County; The 106 Group Ltd.

Map Produced by The 106 Group Ltd: 12/3/2012

**Bottineau Transitway
Phase I and II Architectural History Survey
Hennepin County, Minnesota**

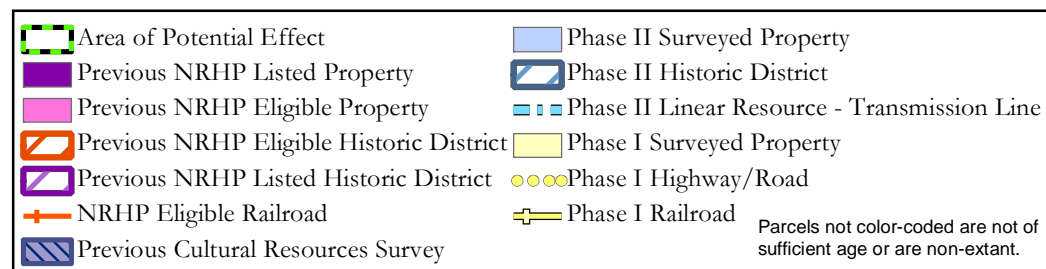
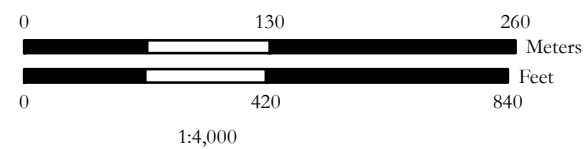

Architectural History Results

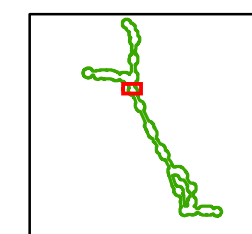

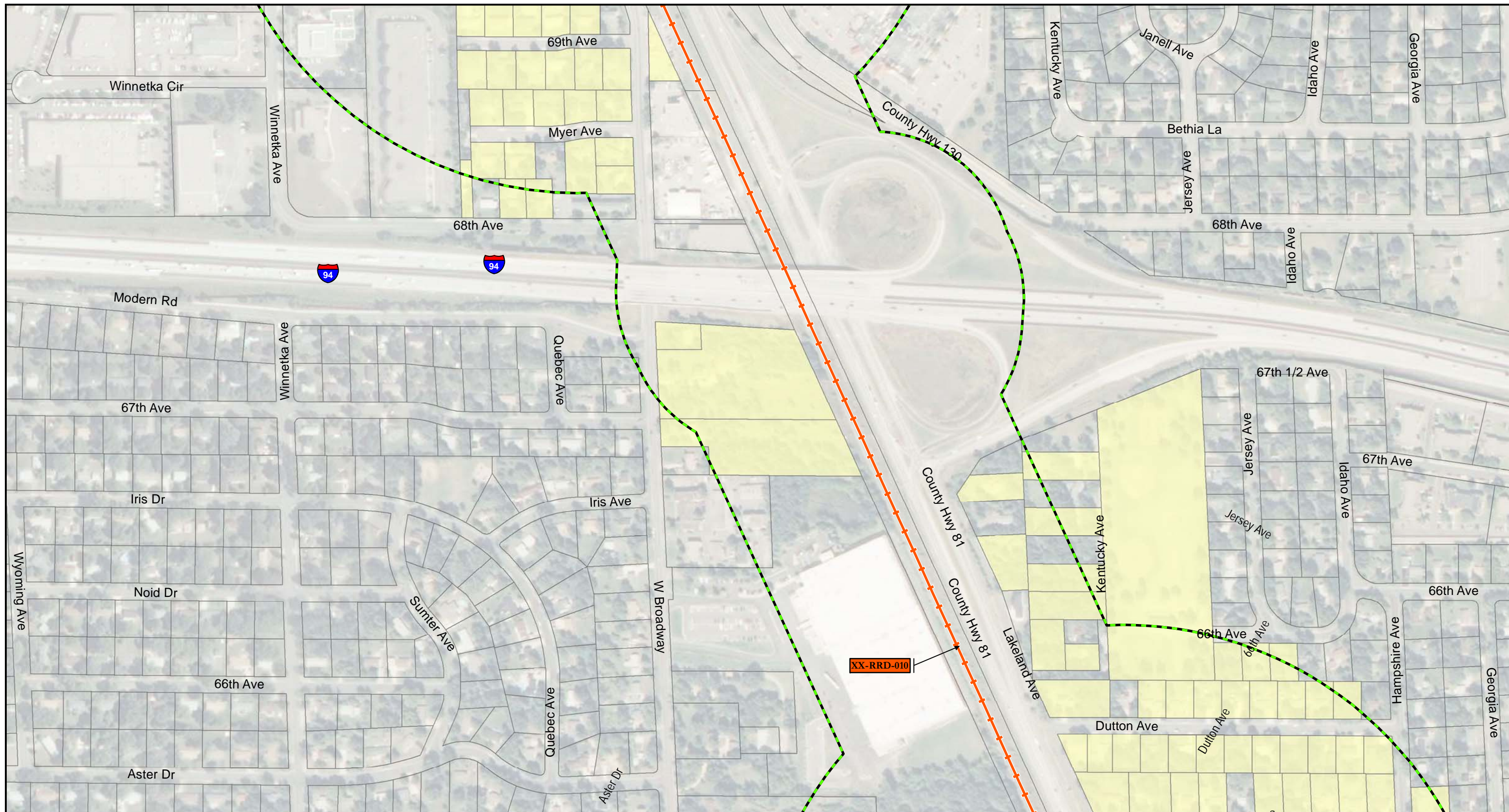

Source: LMIC; Hennepin County; The 106 Group Ltd.

Map Produced by The 106 Group Ltd: 12/3/2012

**Bottineau Transitway
Phase I and II Architectural History Survey
Hennepin County, Minnesota**

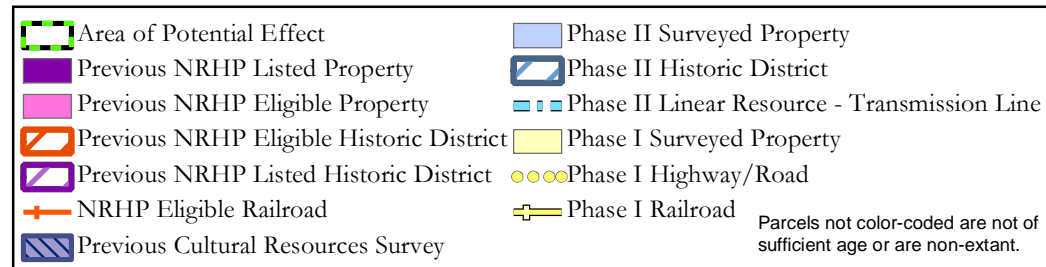
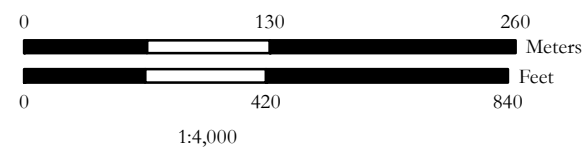

Architectural History Results

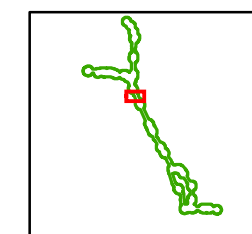

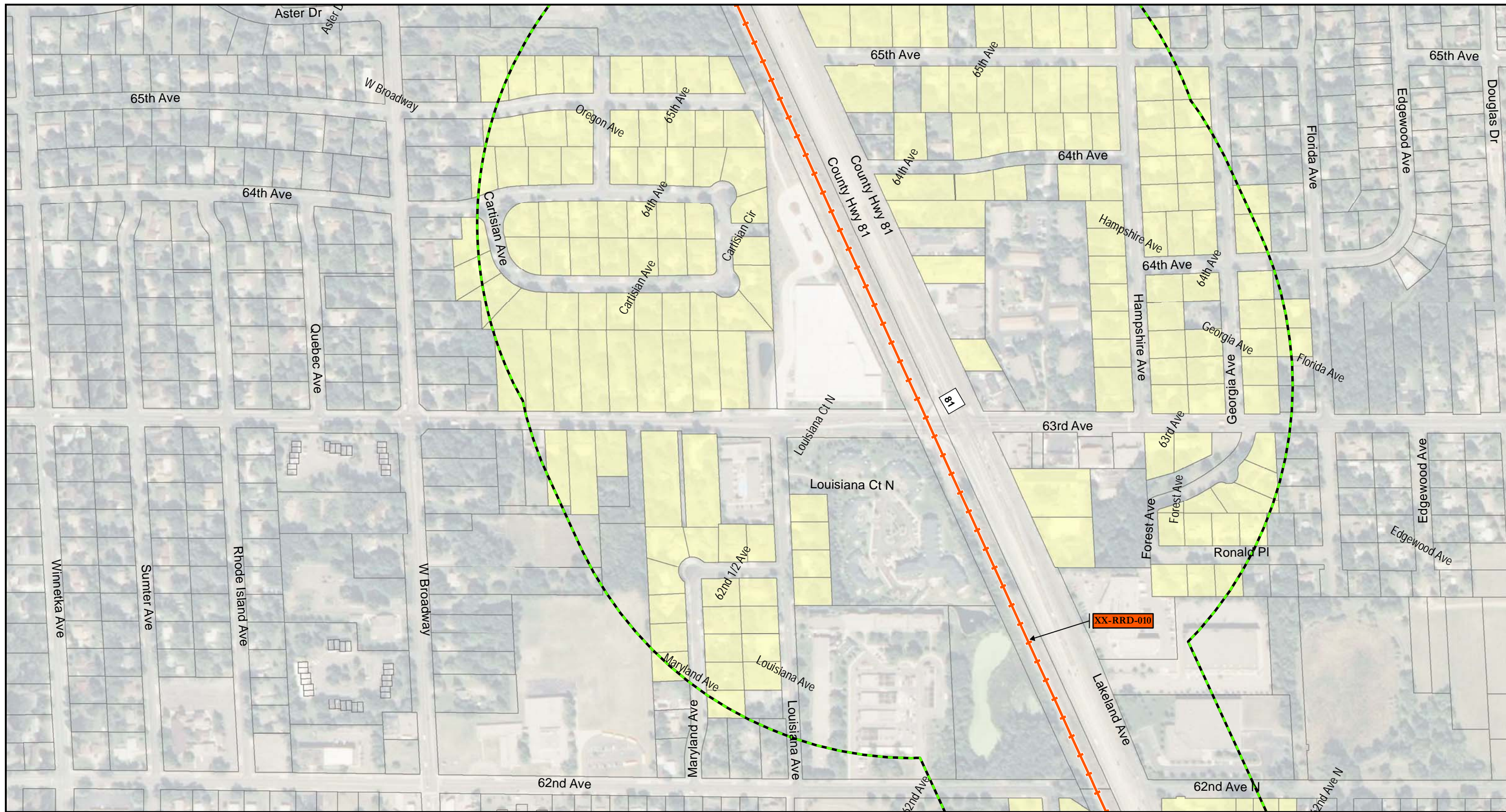

Source: LMIC; Hennepin County; The 106 Group Ltd.

Map Produced by The 106 Group Ltd: 12/3/2012

**Bottineau Transitway
Phase I and II Architectural History Survey
Hennepin County, Minnesota**

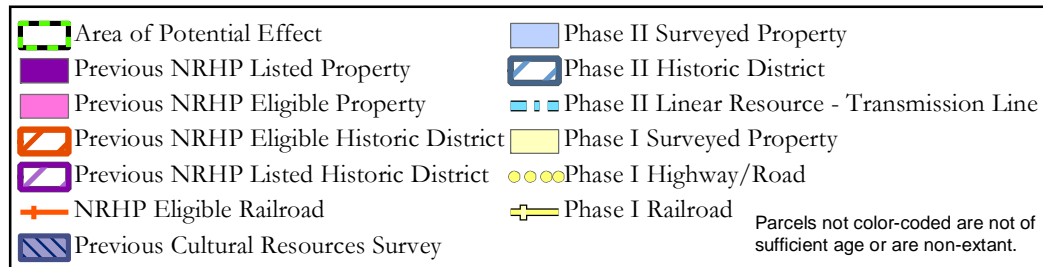
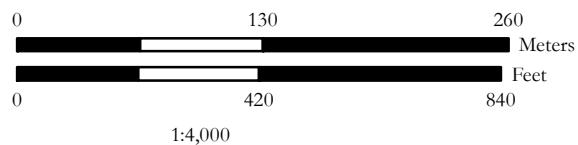

Architectural History Results

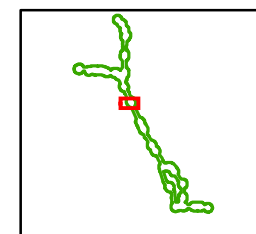

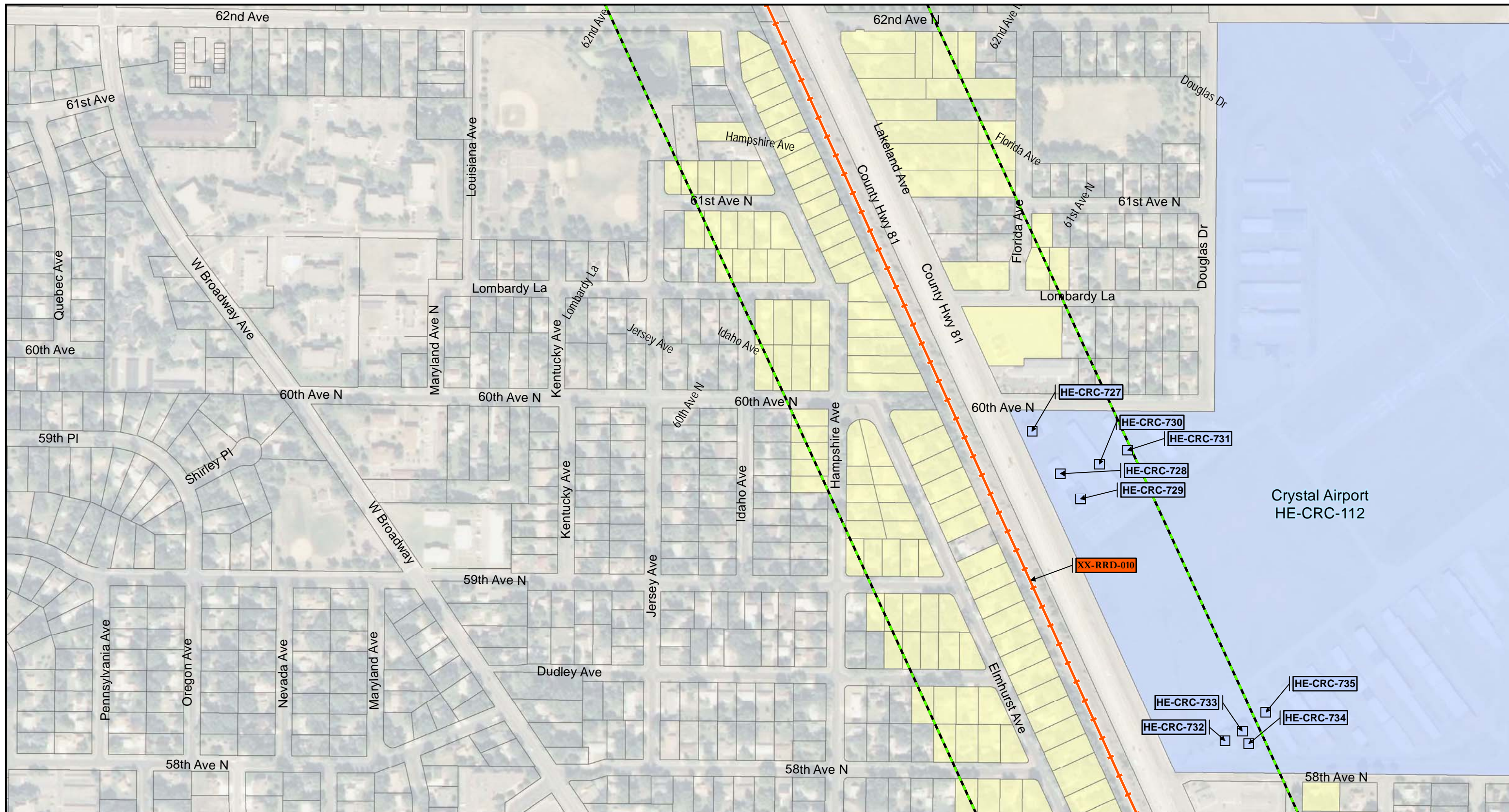

Source: LMIC; Hennepin County; The 106 Group Ltd.

Map Produced by The 106 Group Ltd: 12/3/2012

**Bottineau Transitway
Phase I and II Architectural History Survey
Hennepin County, Minnesota**

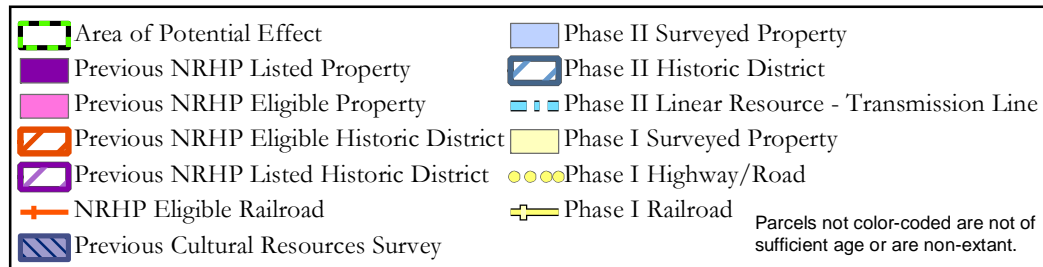
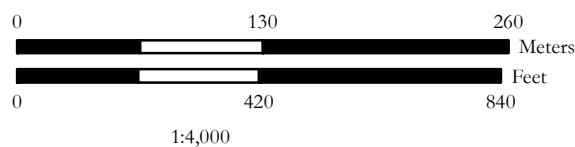

Architectural History Results

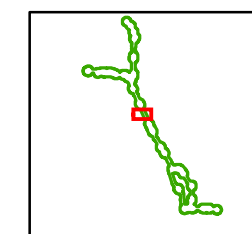

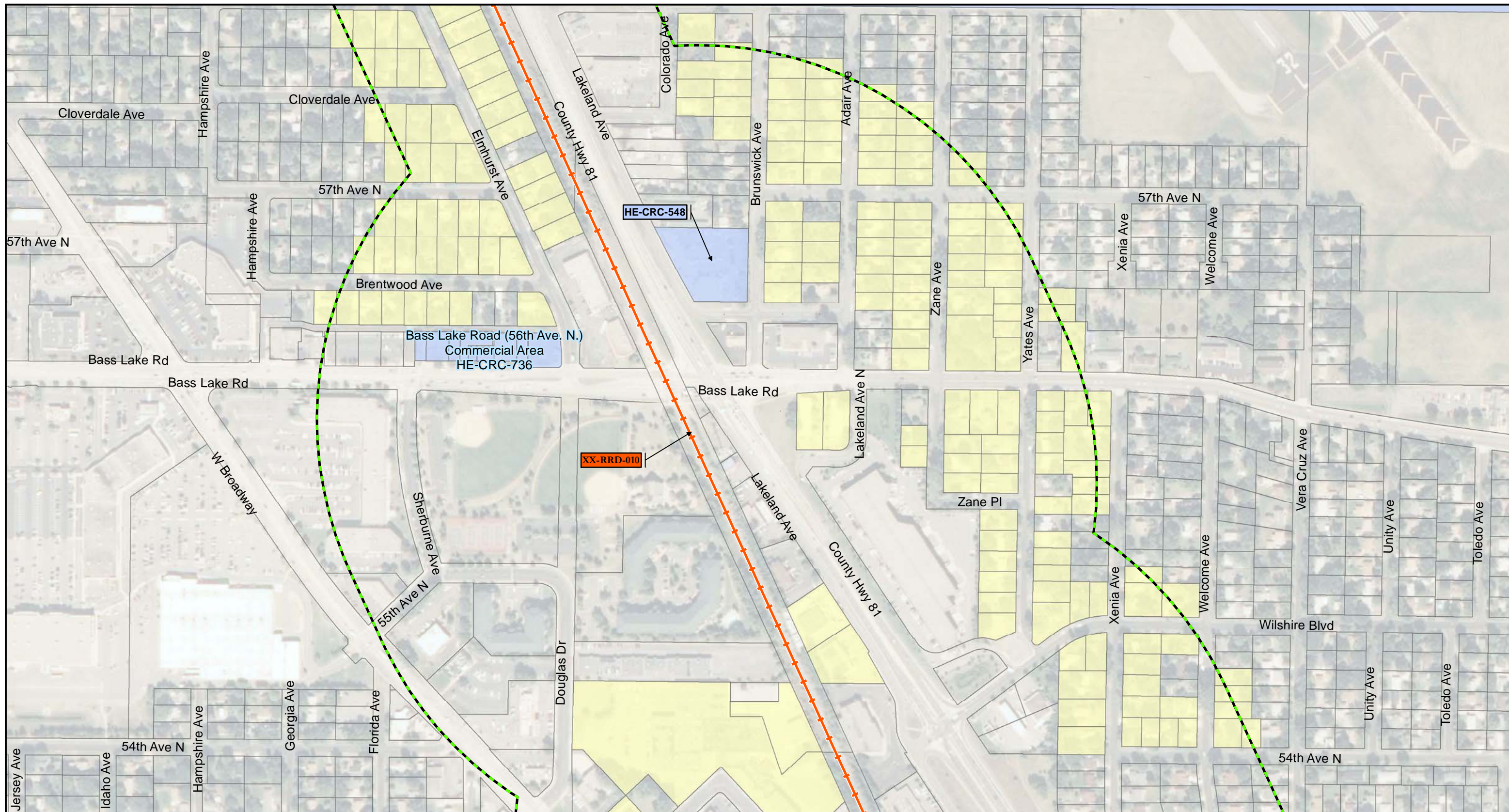

Source: LMIC; Hennepin County; The 106 Group Ltd.

Map Produced by The 106 Group Ltd: 12/3/2012

**Bottineau Transitway
Phase I and II Architectural History Survey
Hennepin County, Minnesota**

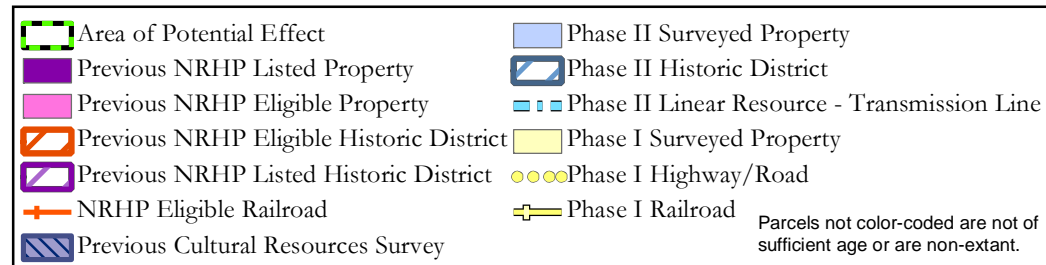
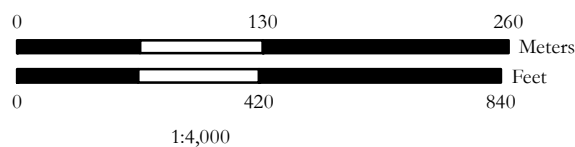

Architectural History Results

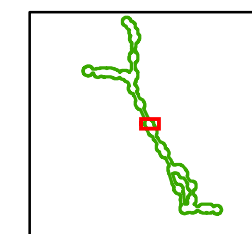

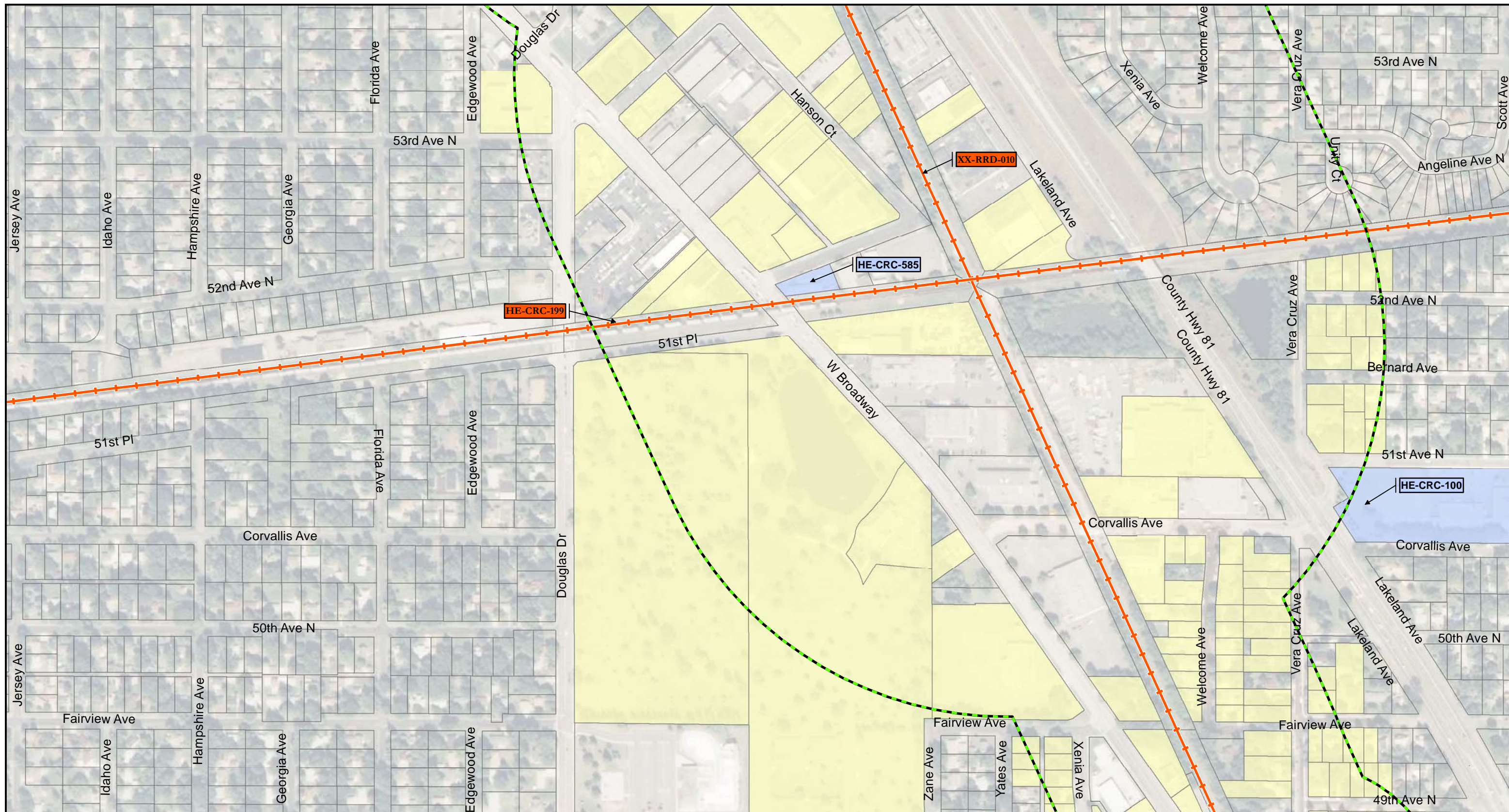

Source: LMIC; Hennepin County; The 106 Group Ltd.

Map Produced by The 106 Group Ltd: 12/3/2012

**Bottineau Transitway
Phase I and II Architectural History Survey
Hennepin County, Minnesota**

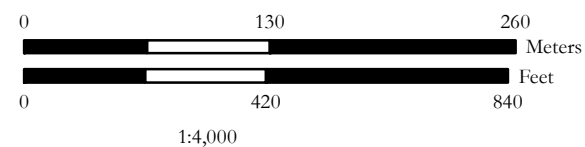

Area of Potential Effect	Phase II Surveyed Property
Previous NRHP Listed Property	Phase II Historic District
Previous NRHP Eligible Property	Phase II Linear Resource - Transmission Line
Previous NRHP Eligible Historic District	Phase I Surveyed Property
Previous NRHP Listed Historic District	Phase I Highway/Road
NRHP Eligible Railroad	Phase I Railroad
Previous Cultural Resources Survey	Parcels not color-coded are not of sufficient age or are non-extant.

Architectural History Results

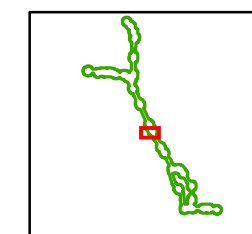

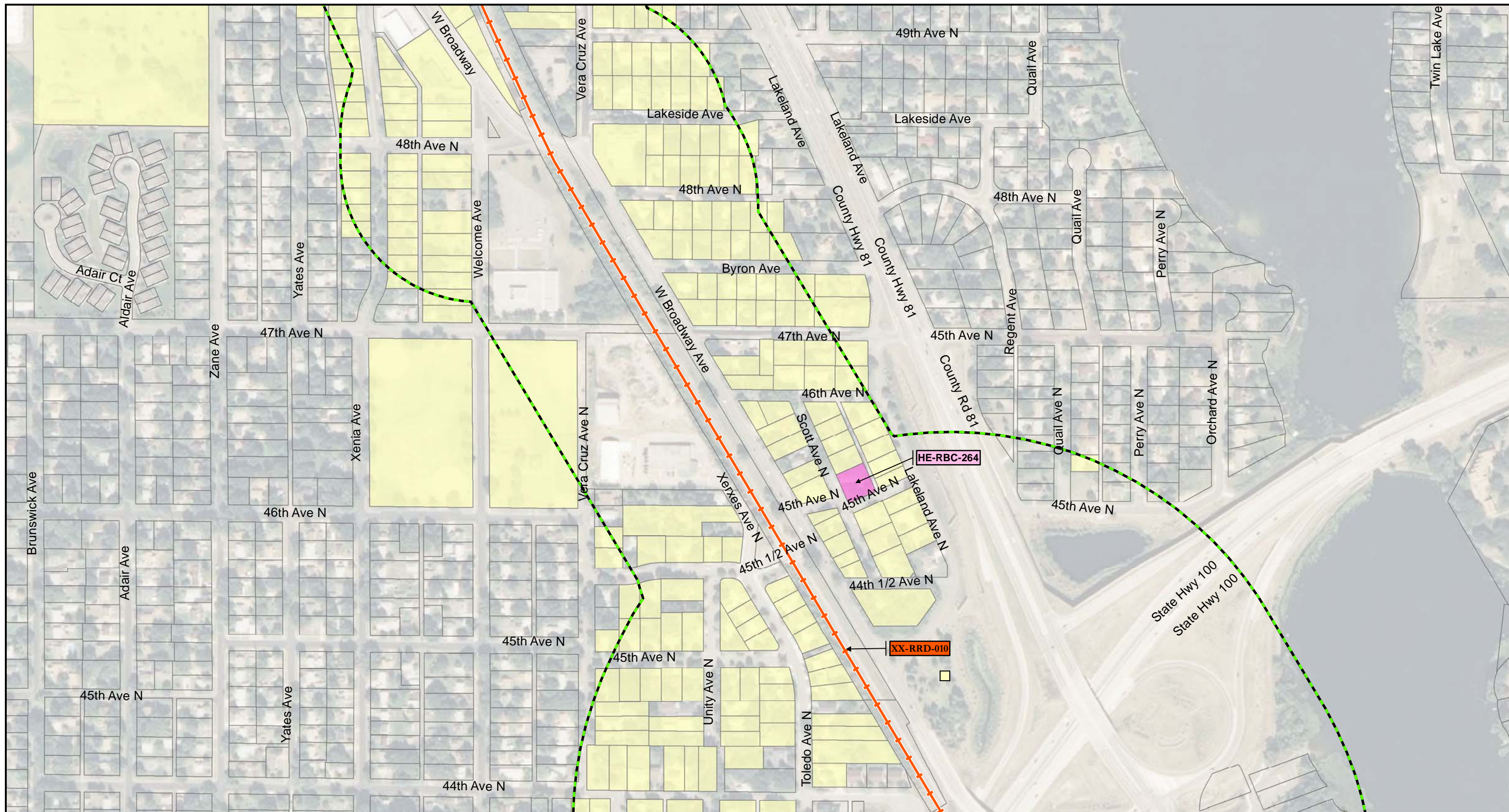

Source: LMIC; Hennepin County; The 106 Group Ltd.

Map Produced by The 106 Group Ltd: 12/3/2012

**Bottineau Transitway
Phase I and II Architectural History Survey
Hennepin County, Minnesota**

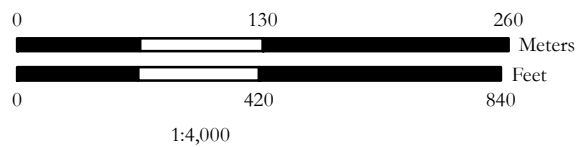

Area of Potential Effect	Phase II Surveyed Property
Previous NRHP Listed Property	Phase II Historic District
Previous NRHP Eligible Property	Phase II Linear Resource - Transmission Line
Previous NRHP Eligible Historic District	Phase I Surveyed Property
Previous NRHP Listed Historic District	Phase I Highway/Road
NRHP Eligible Railroad	Phase I Railroad
Previous Cultural Resources Survey	

Parcels not color-coded are not of sufficient age or are non-extant.

Architectural History Results

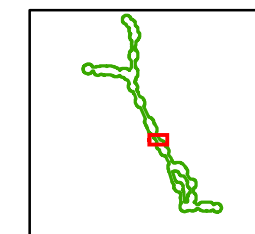

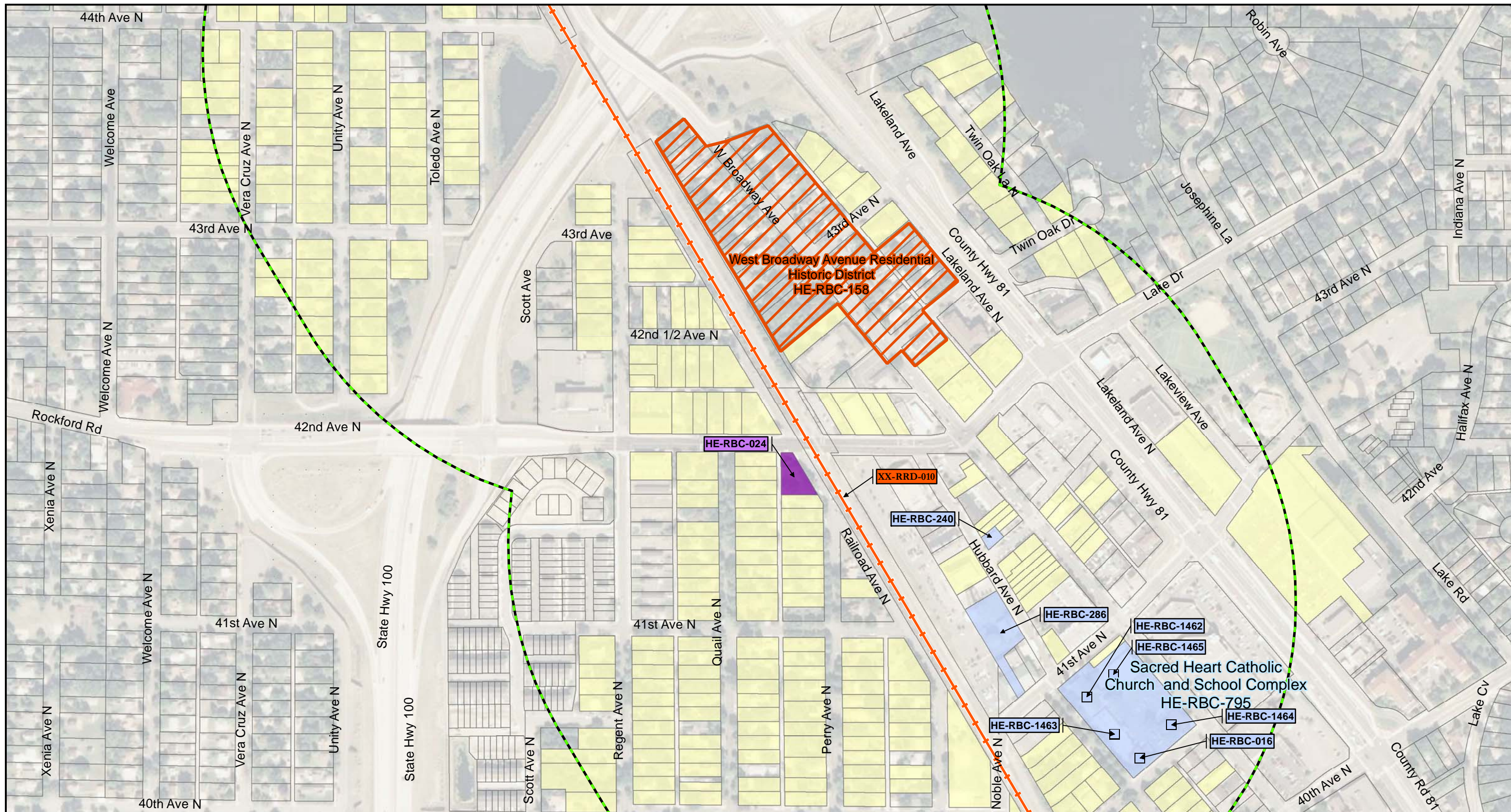

Source: LMIC; Hennepin County; The 106 Group Ltd.

Map Produced by The 106 Group Ltd; 12/3/2012

**Bottineau Transitway
Phase I and II Architectural History Survey
Hennepin County, Minnesota**

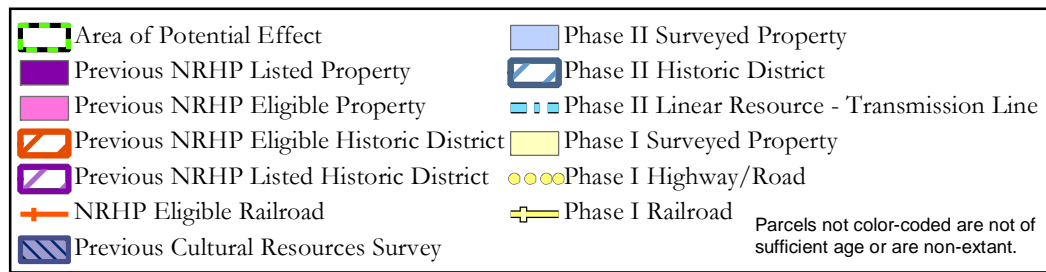
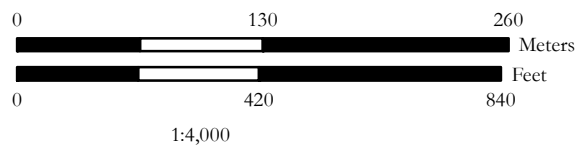

Architectural History Results

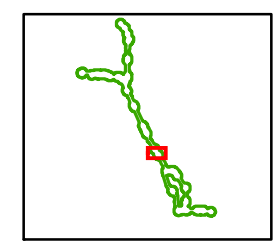

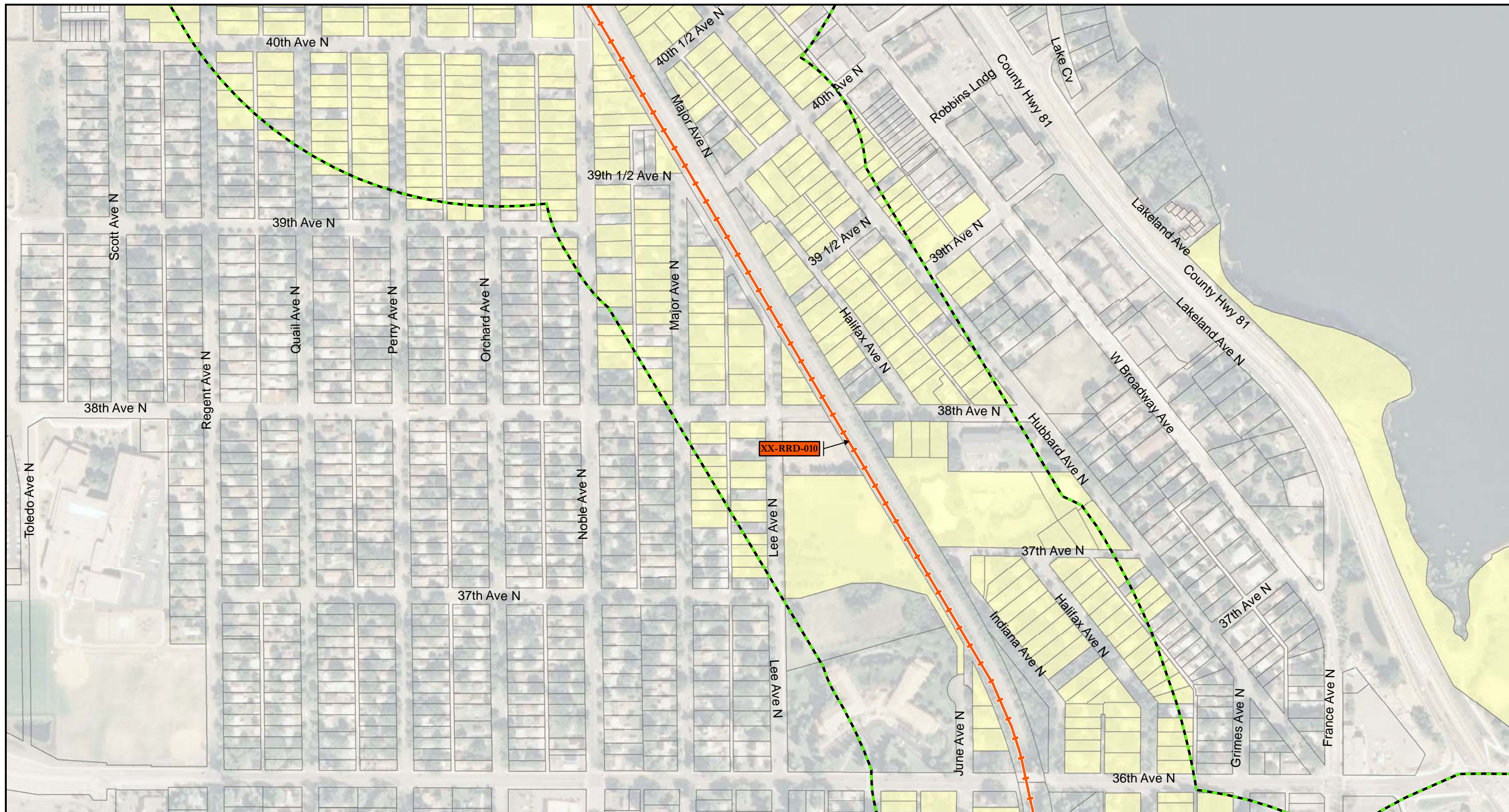

Source: LMIC; Hennepin County; The 106 Group Ltd.

Map Produced by The 106 Group Ltd: 12/3/2012

**Bottineau Transitway
Phase I and II Architectural History Survey
Hennepin County, Minnesota**

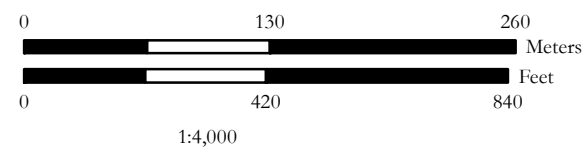

Area of Potential Effect	Phase II Surveyed Property
Previous NRHP Listed Property	Phase II Historic District
Previous NRHP Eligible Property	Phase II Linear Resource - Transmission Line
Previous NRHP Eligible Historic District	Phase I Surveyed Property
Previous NRHP Listed Historic District	Phase I Highway/Road
NRHP Eligible Railroad	Phase I Railroad
Previous Cultural Resources Survey	Parcels not color-coded are not of sufficient age or are non-extant.

Architectural History Results

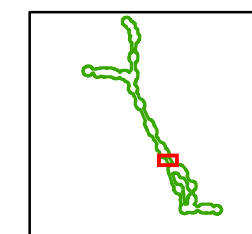

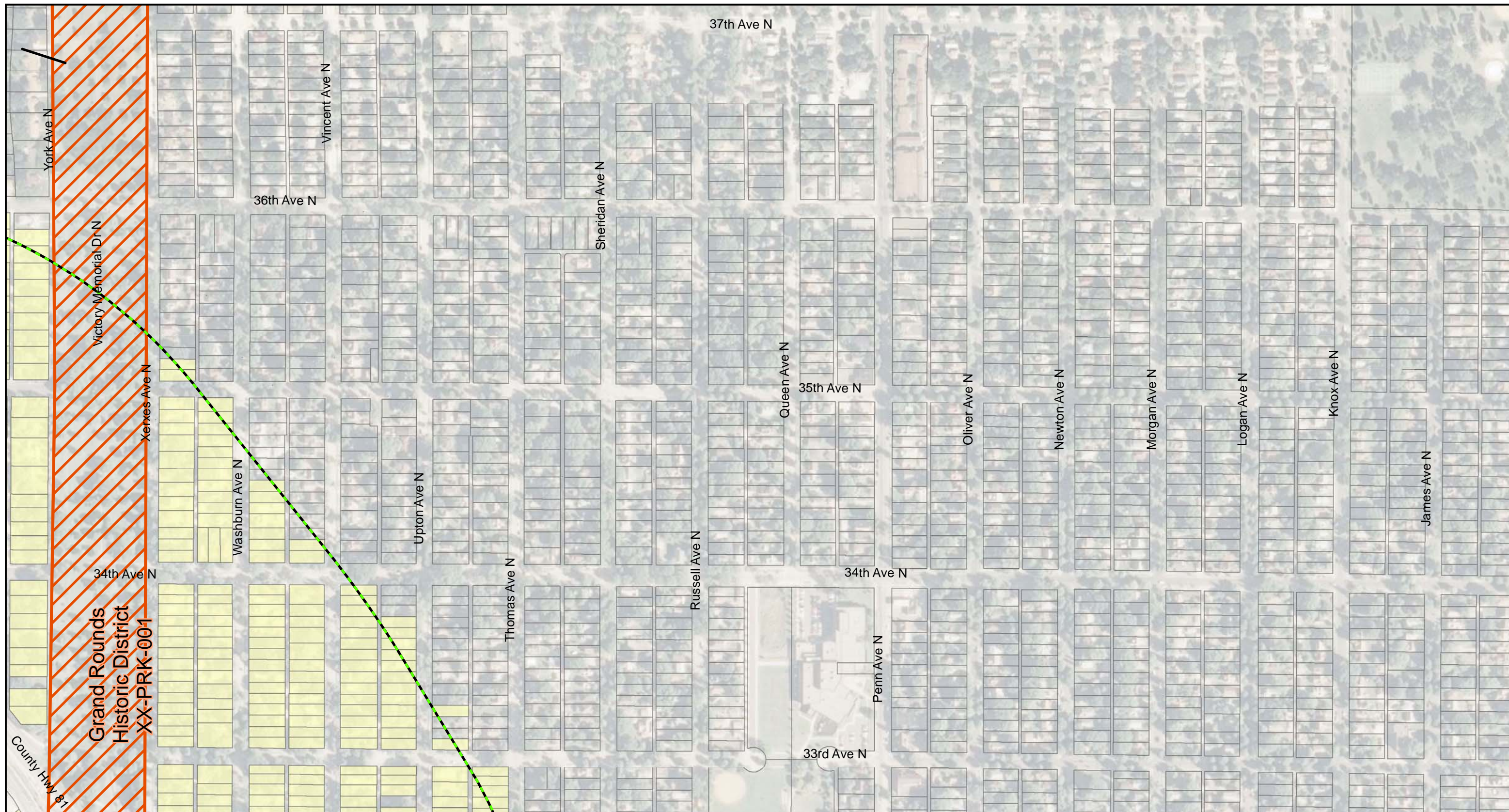

Source: LMIC; Hennepin County; The 106 Group Ltd.

Map Produced by The 106 Group Ltd: 12/3/2012

**Bottineau Transitway
Phase I and II Architectural History Survey
Hennepin County, Minnesota**

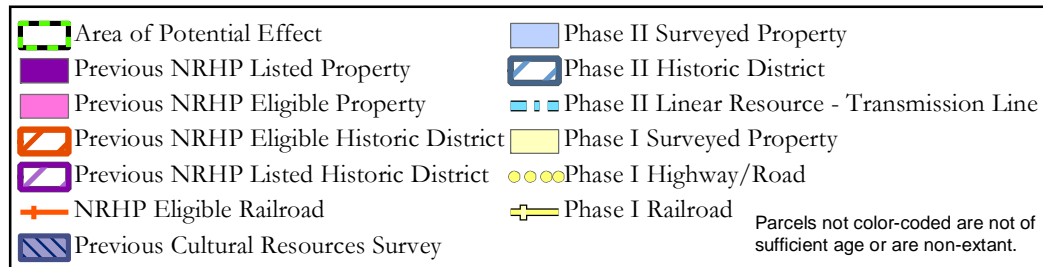
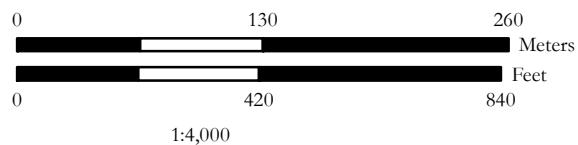

Architectural History Results

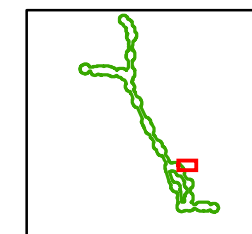

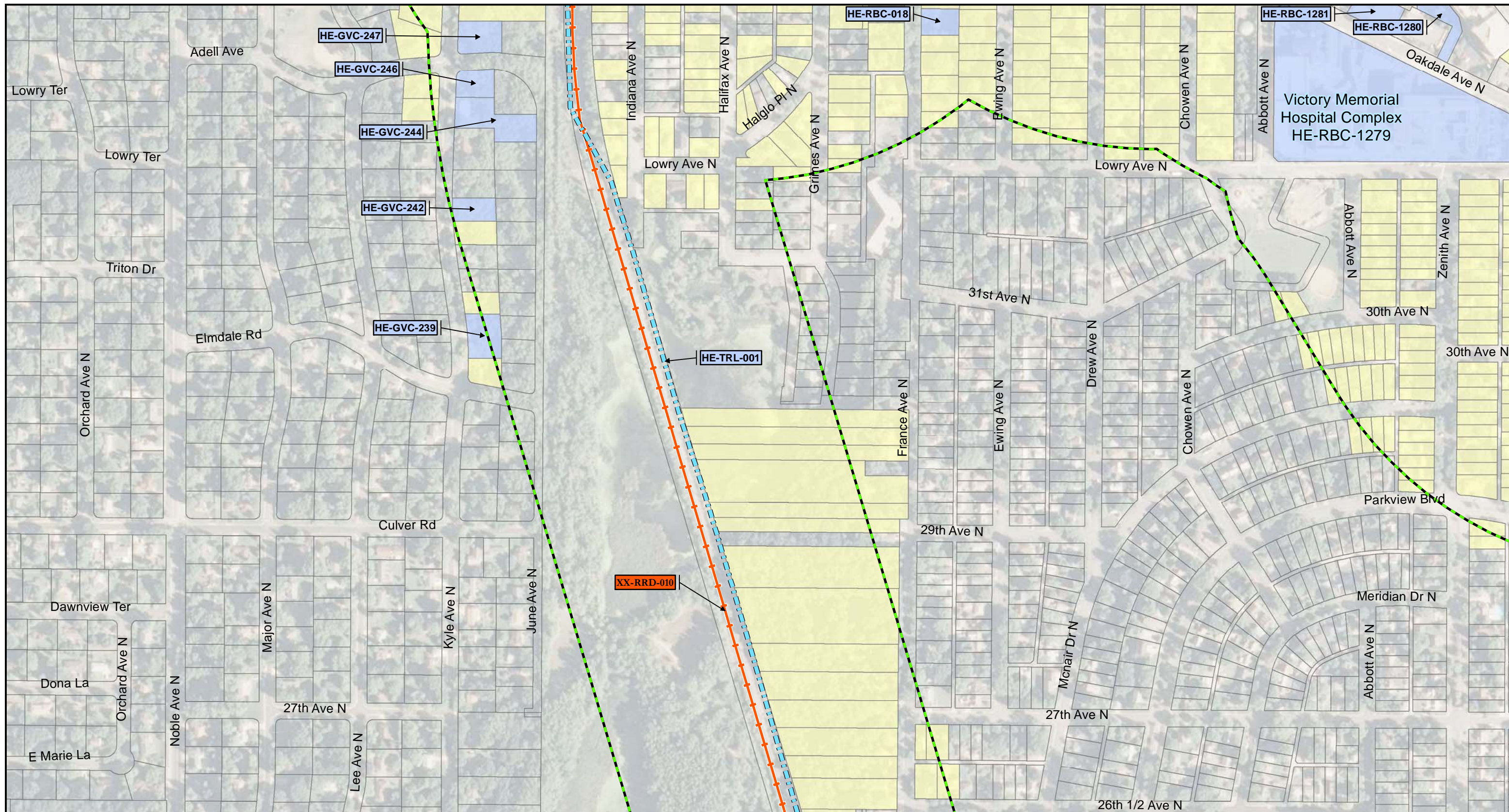

Source: LMIC; Hennepin County; The 106 Group Ltd.

Map Produced by The 106 Group Ltd: 12/3/2012

**Bottineau Transitway
Phase I and II Architectural History Survey
Hennepin County, Minnesota**

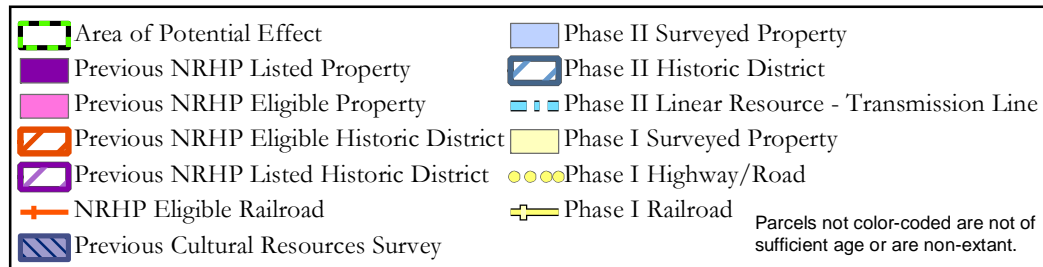
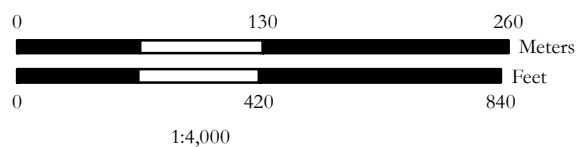

Architectural History Results

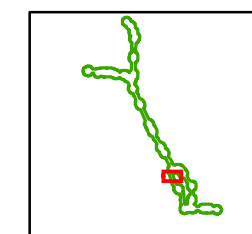

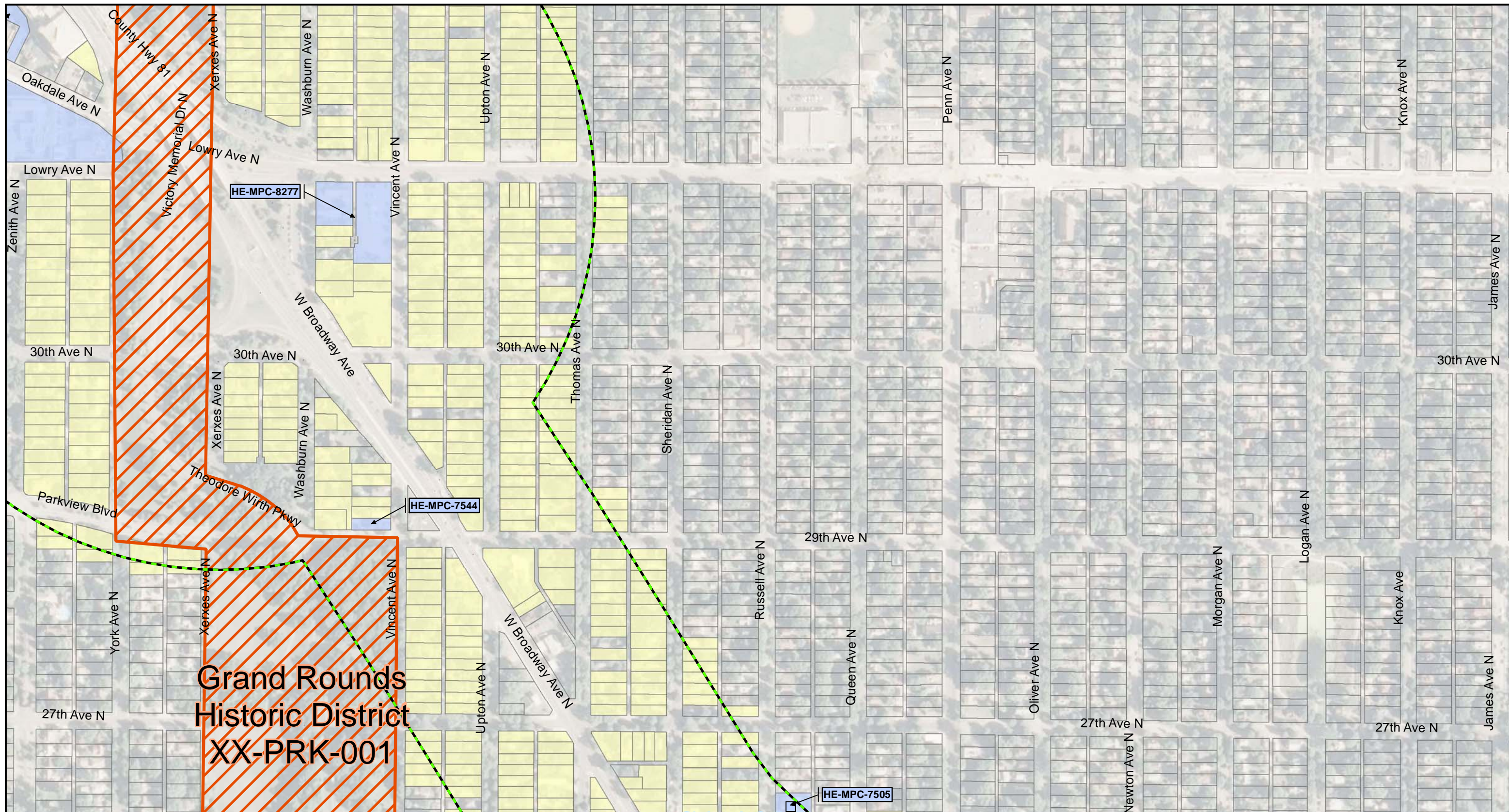

Source: LMIC; Hennepin County; The 106 Group Ltd.

Map Produced by The 106 Group Ltd: 12/3/2012

**Bottineau Transitway
Phase I and II Architectural History Survey
Hennepin County, Minnesota**

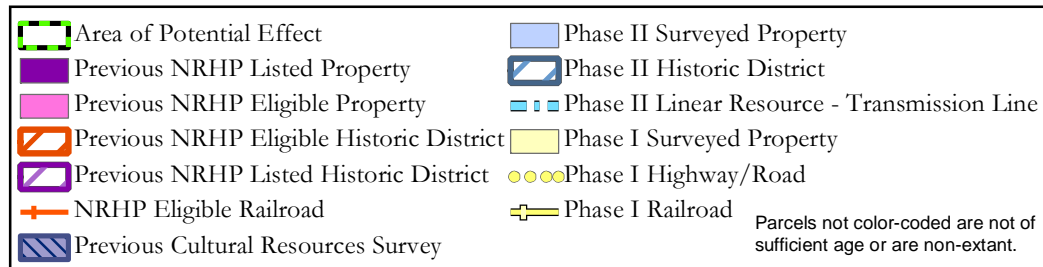
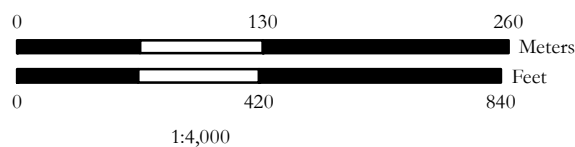

Architectural History Results

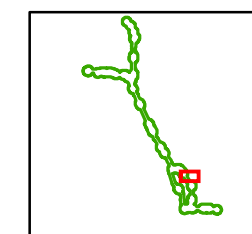

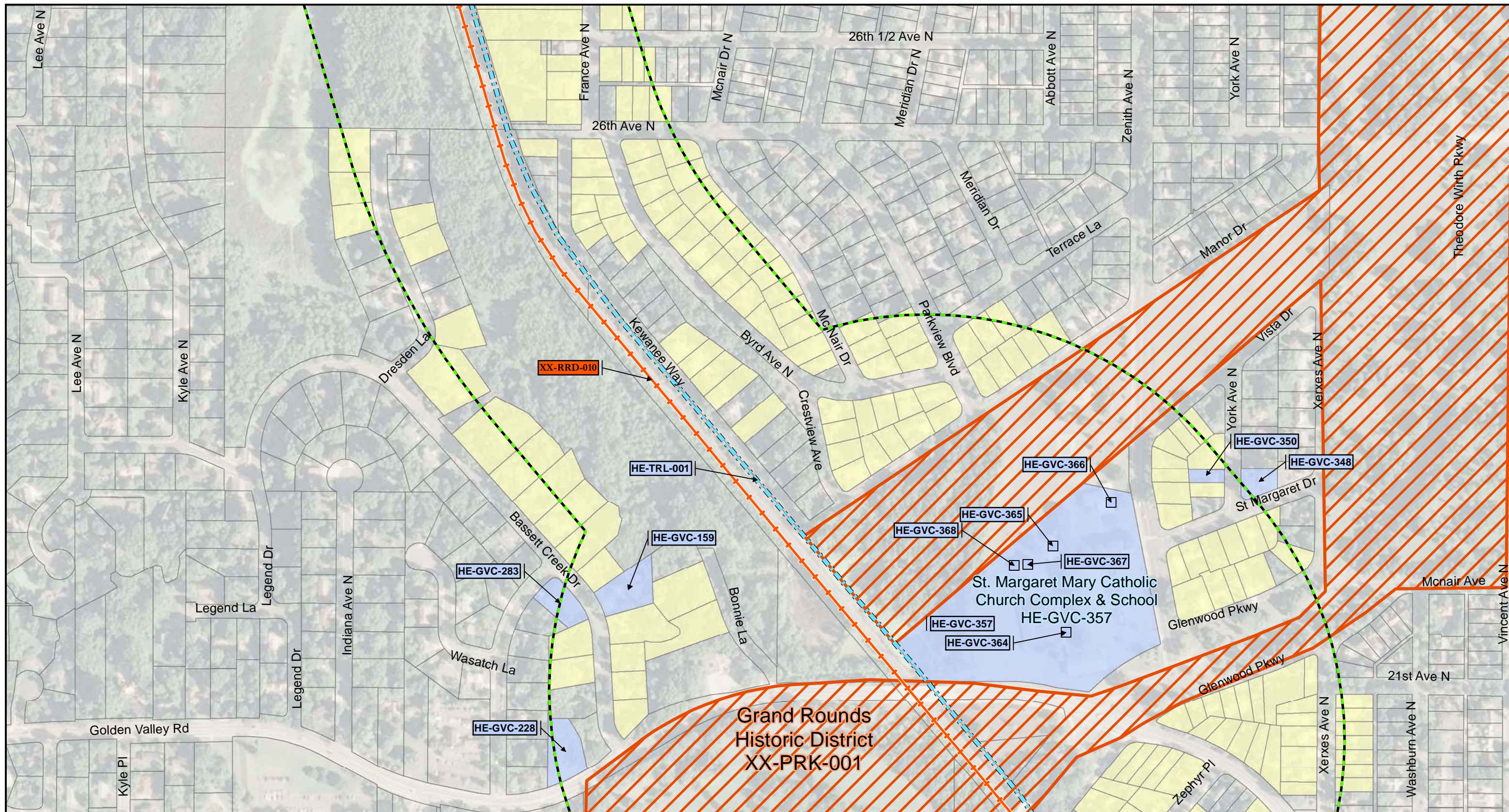

Source: LMIC; Hennepin County; The 106 Group Ltd.

Map Produced by The 106 Group Ltd: 12/3/2012

**Bottineau Transitway
Phase I and II Architectural History Survey
Hennepin County, Minnesota**

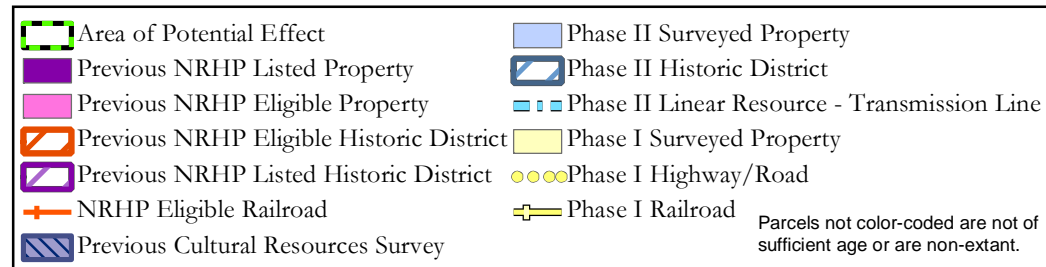
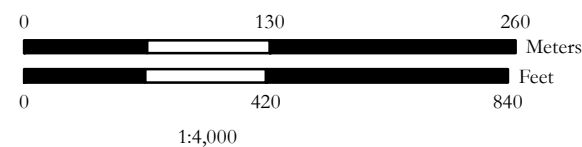

Architectural History Results

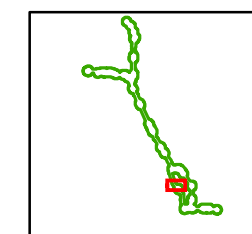

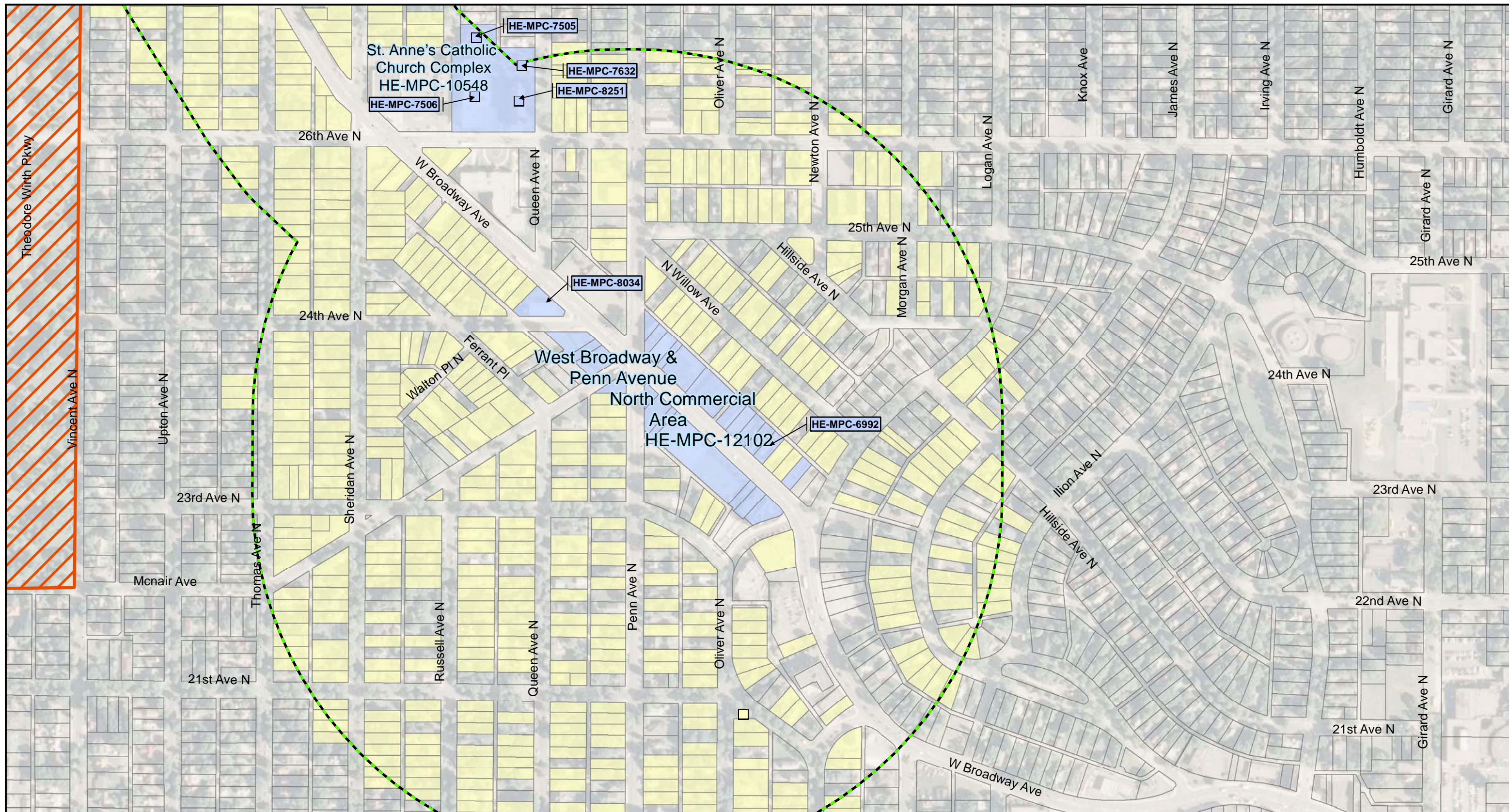

Source: LMIC; Hennepin County; The 106 Group Ltd.

Map Produced by The 106 Group Ltd: 12/3/2012

**Bottineau Transitway
Phase I and II Architectural History Survey
Hennepin County, Minnesota**

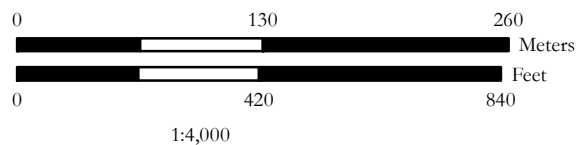

- | | |
|--|--|
| Area of Potential Effect | Phase II Surveyed Property |
| Previous NRHP Listed Property | Phase II Historic District |
| Previous NRHP Eligible Property | Phase II Linear Resource - Transmission Line |
| Previous NRHP Eligible Historic District | Phase I Surveyed Property |
| Previous NRHP Listed Historic District | Phase I Highway/Road |
| NRHP Eligible Railroad | Phase I Railroad |
| Previous Cultural Resources Survey | Parcels not color-coded are not of sufficient age or are non-extant. |

Architectural History Results

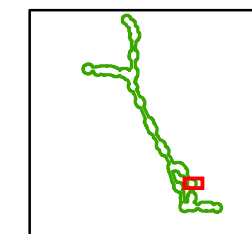

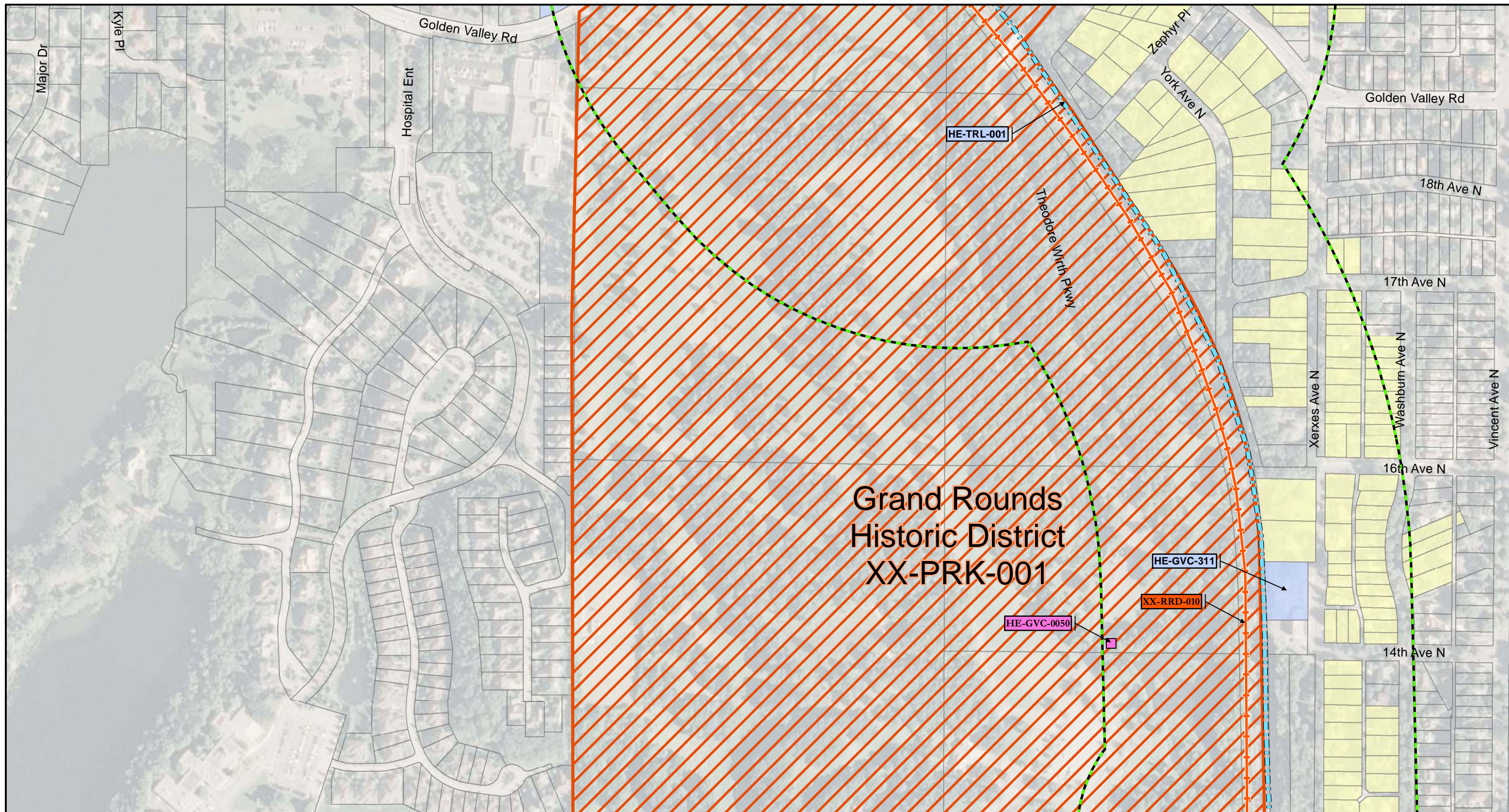

Source: LMIC; Hennepin County; The 106 Group Ltd.

Map Produced by The 106 Group Ltd: 12/3/2012

**Bottineau Transitway
Phase I and II Architectural History Survey
Hennepin County, Minnesota**

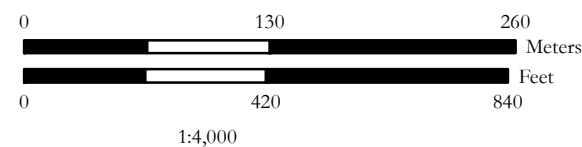

Area of Potential Effect	Phase II Surveyed Property
Previous NRHP Listed Property	Phase II Historic District
Previous NRHP Eligible Property	Phase II Linear Resource - Transmission Line
Previous NRHP Eligible Historic District	Phase I Surveyed Property
Previous NRHP Listed Historic District	Phase I Highway/Road
NRHP Eligible Railroad	Phase I Railroad
Previous Cultural Resources Survey	Parcels not color-coded are not of sufficient age or are non-extant.

Architectural History Results

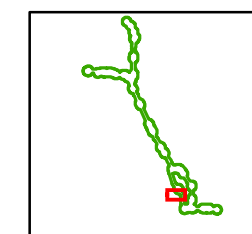

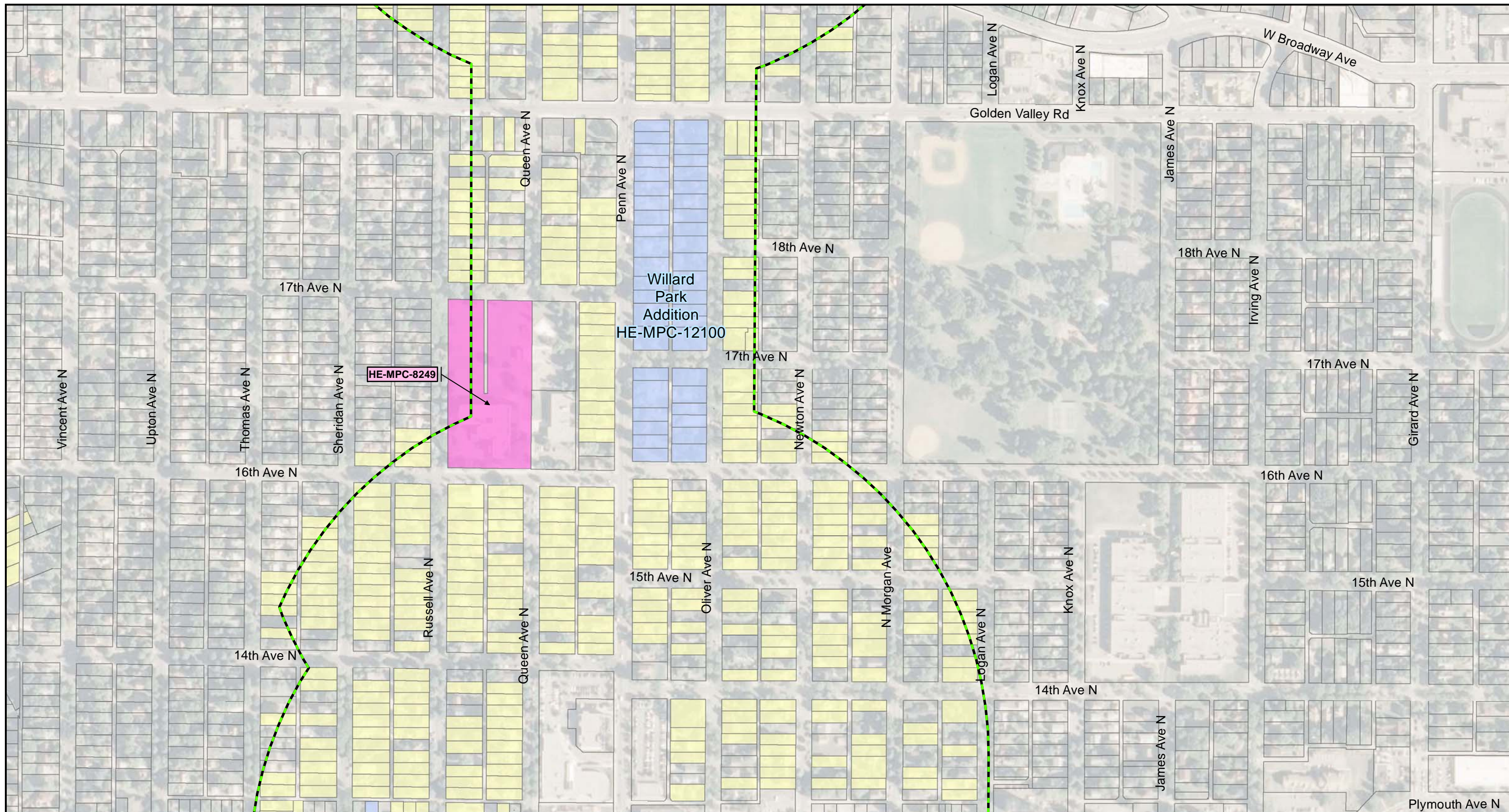

Source: LMIC; Hennepin County; The 106 Group Ltd.

Map Produced by The 106 Group Ltd: 12/3/2012

**Bottineau Transitway
Phase I and II Architectural History Survey
Hennepin County, Minnesota**

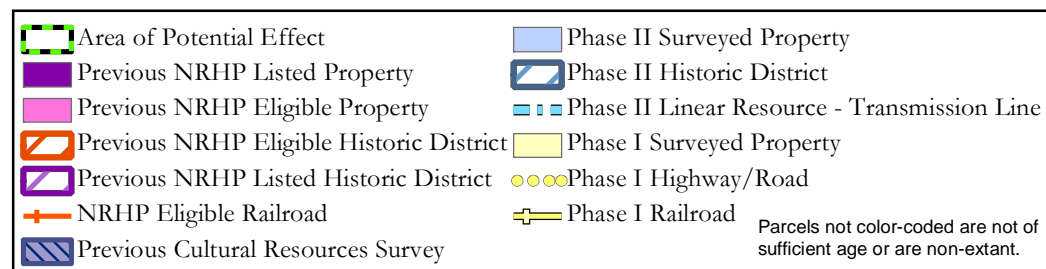
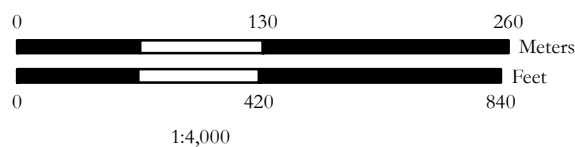

Architectural History Results

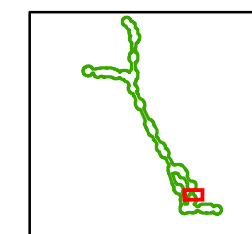

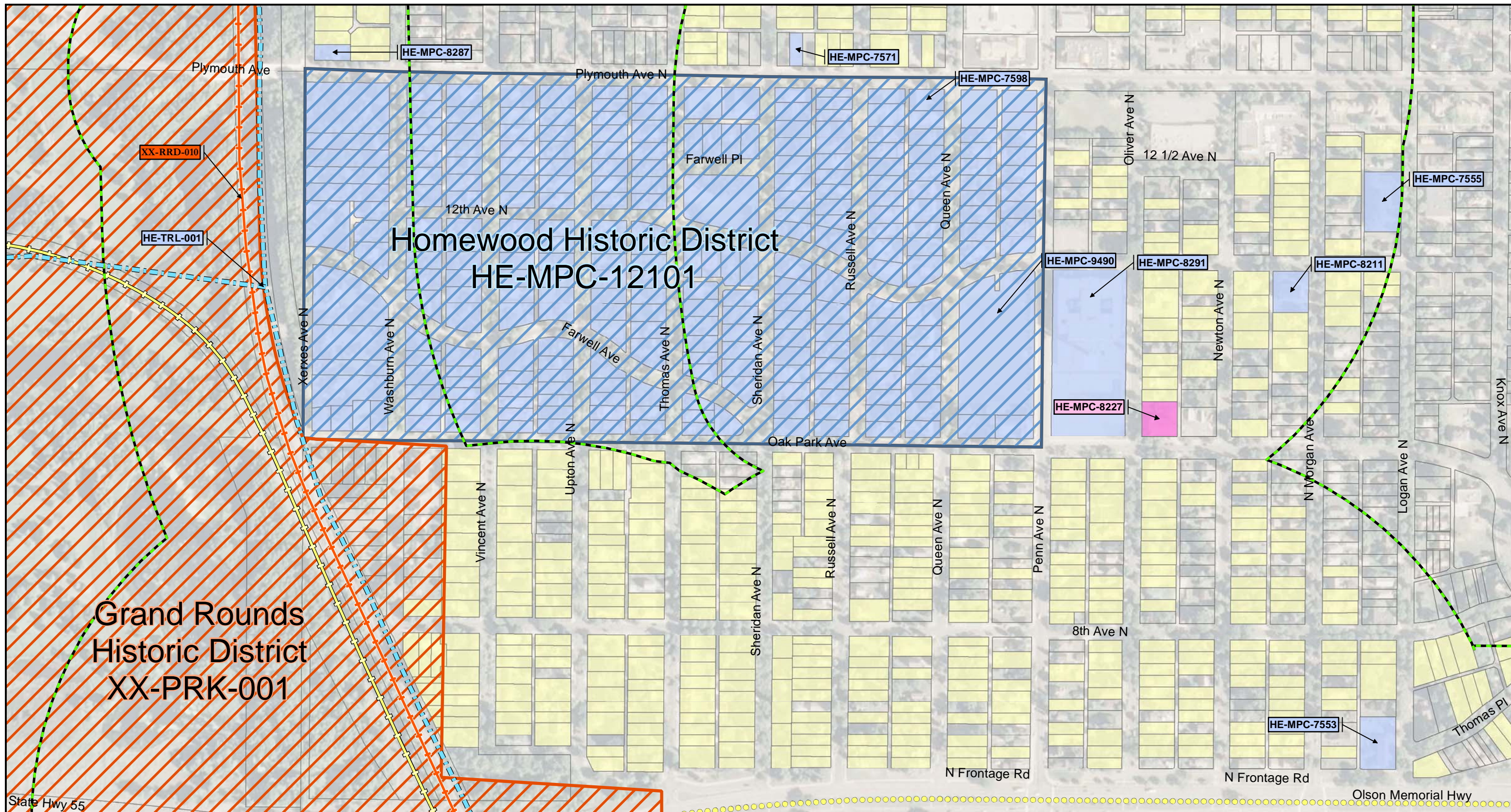

Source: LMIC; Hennepin County; The 106 Group Ltd.

Map Produced by The 106 Group Ltd; 12/3/2012

**Bottineau Transitway
Phase I and II Architectural History Survey
Hennepin County, Minnesota**

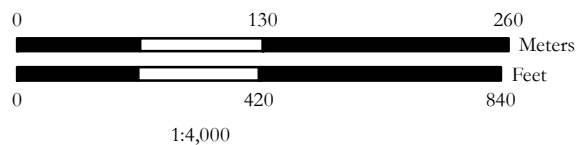

Area of Potential Effect	Phase II Surveyed Property
Previous NRHP Listed Property	Phase II Historic District
Previous NRHP Eligible Property	Phase II Linear Resource - Transmission Line
Previous NRHP Eligible Historic District	Phase I Surveyed Property
Previous NRHP Listed Historic District	Phase I Highway/Road
NRHP Eligible Railroad	Phase I Railroad
Previous Cultural Resources Survey	Parcels not color-coded are not of sufficient age or are non-extant.

Architectural History Results

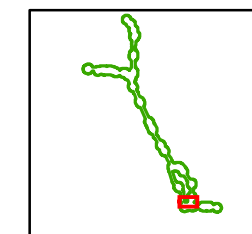

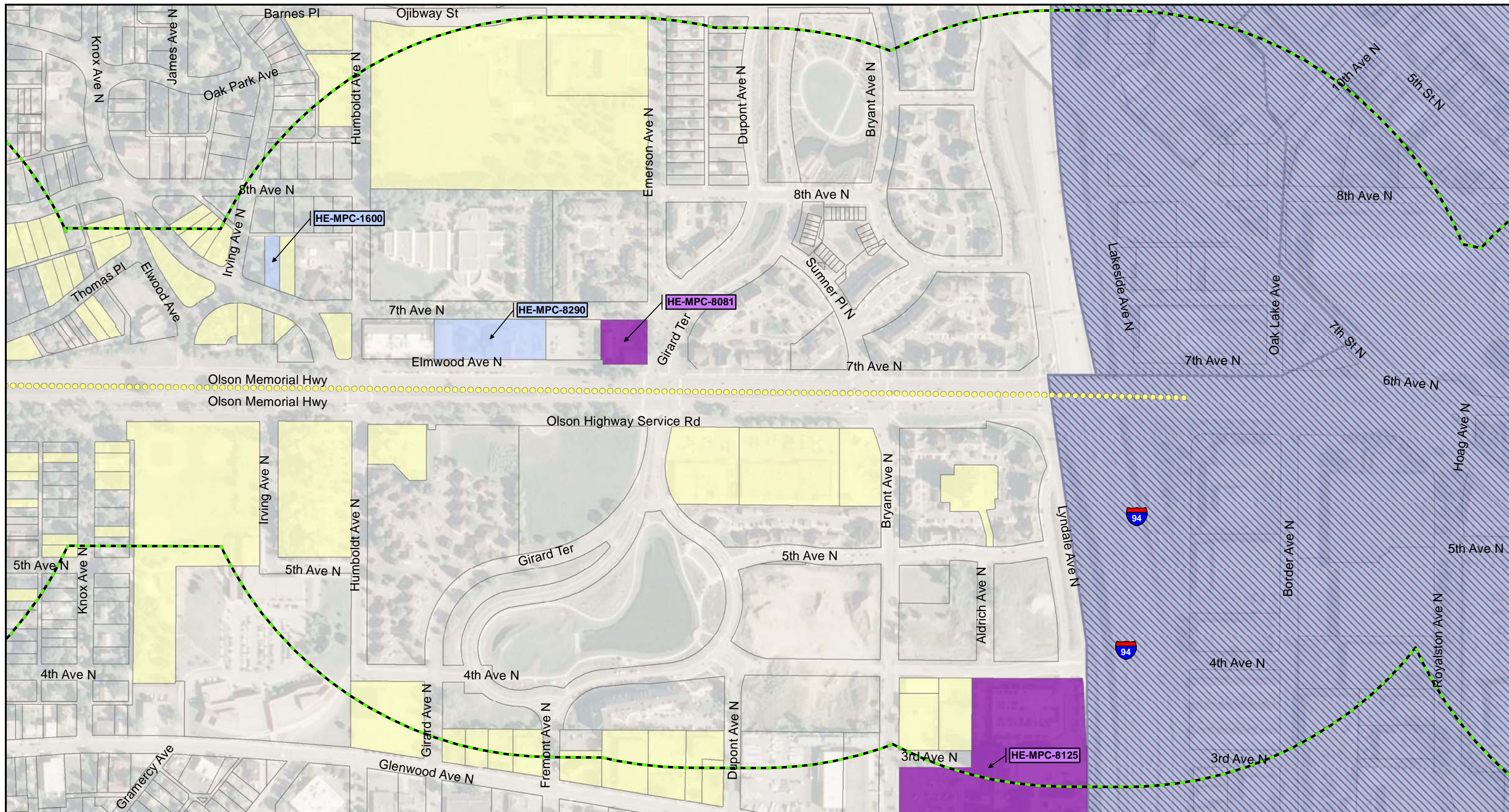

Source: LMIC; Hennepin County; The 106 Group Ltd.

Map Produced by The 106 Group Ltd: 12/3/2012

**Bottineau Transitway
Phase I and II Architectural History Survey
Hennepin County, Minnesota**

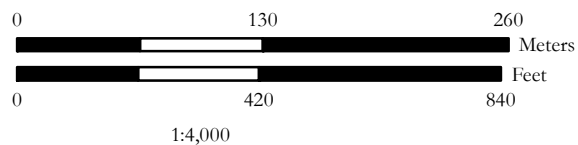

Area of Potential Effect	Phase II Surveyed Property
Previous NRHP Listed Property	Phase II Historic District
Previous NRHP Eligible Property	Phase II Linear Resource - Transmission Line
Previous NRHP Eligible Historic District	Phase I Surveyed Property
Previous NRHP Listed Historic District	Phase I Highway/Road
NRHP Eligible Railroad	Phase I Railroad
Previous Cultural Resources Survey	Parcels not color-coded are not of sufficient age or are non-extant.

Architectural History Results

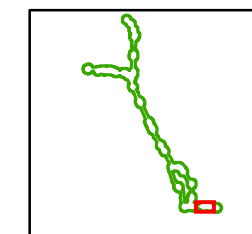

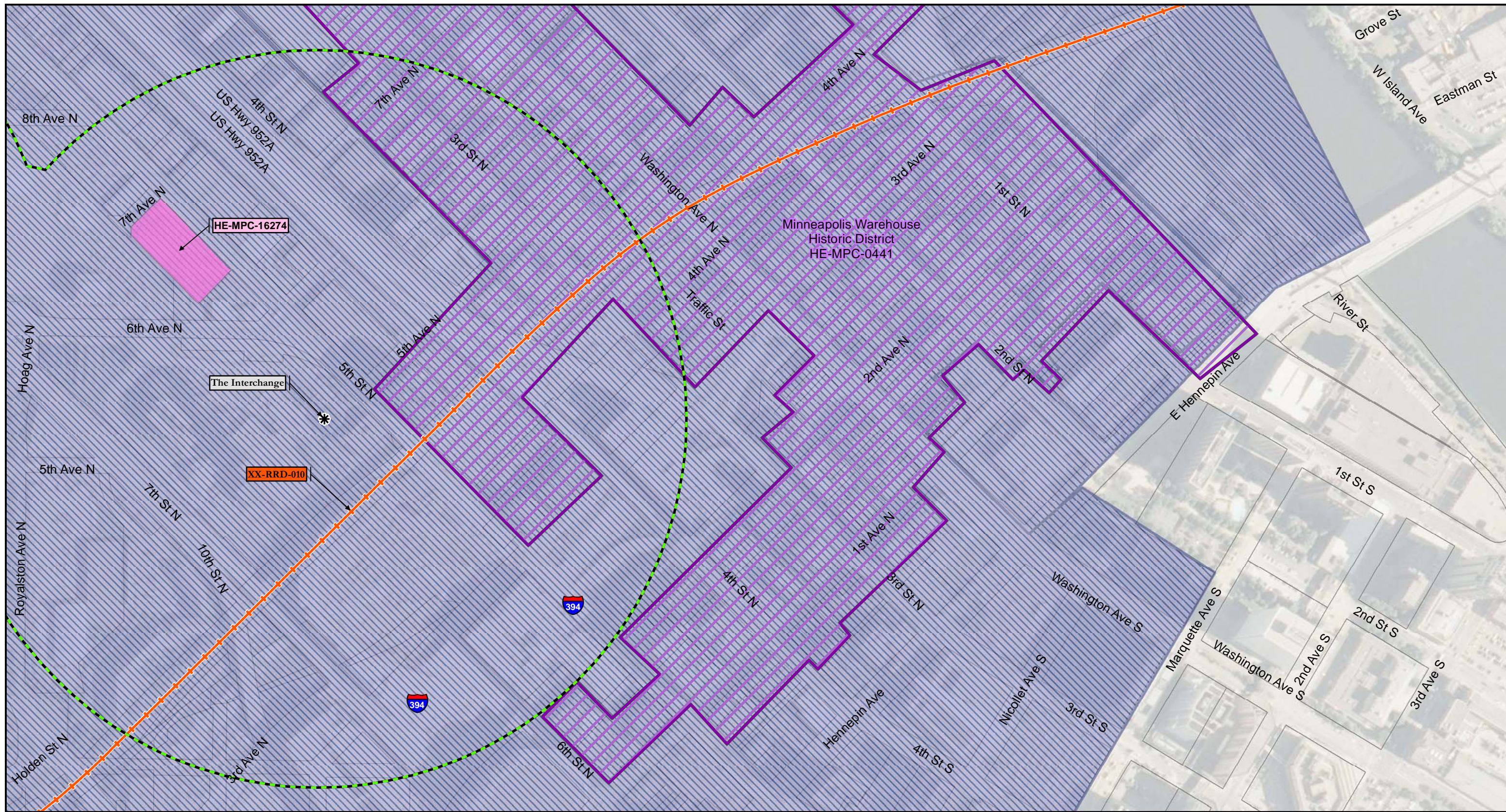

Source: LMIC; Hennepin County; The 106 Group Ltd.

Map Produced by The 106 Group Ltd: 12/3/2012

**Bottineau Transitway
Phase I and II Architectural History Survey
Hennepin County, Minnesota**

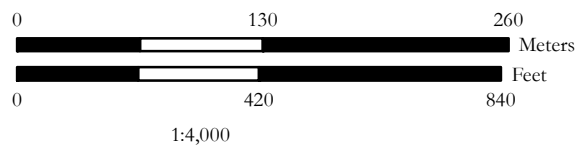

Area of Potential Effect	Phase II Surveyed Property
Previous NRHP Listed Property	Phase II Historic District
Previous NRHP Eligible Property	Phase II Linear Resource - Transmission Line
Previous NRHP Eligible Historic District	Phase I Surveyed Property
Previous NRHP Listed Historic District	Phase I Highway/Road
NRHP Eligible Railroad	Phase I Railroad
Previous Cultural Resources Survey	Parcels not color-coded are not of sufficient age or are non-extant.

Architectural History Results

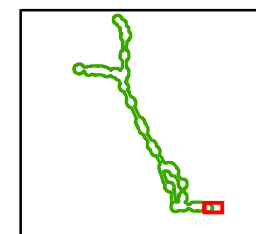

**APPENDIX C: PHASE I NOT ELIGIBLE ARCHITECTURAL HISTORY
PROPERTIES**

**TABLE 1. RECOMMENDED NOT ELIGIBLE PHASE I ARCHITECTURAL HISTORY PROPERTIES
LOCATED WITHIN THE APE**

Inventory No.	Historic Name	Address	City	Resource Type	NRHP Status	Route(s)
HE-BPC-207	House	7100 62 1/2 Avenue North	Brooklyn Park	Residential	Not eligible	Route C
HE-BPC-208	House & Garage	7101 62 1/2 Avenue North	Brooklyn Park	Residential	Not eligible	Route C
HE-BPC-209	House	7108 62 1/2 Avenue North	Brooklyn Park	Residential	Not eligible	Route C
HE-BPC-210	House & Garage	7109 62 1/2 Avenue North	Brooklyn Park	Residential	Not eligible	Route C
HE-BPC-211	House & Garage	7116 62 1/2 Avenue North	Brooklyn Park	Residential	Not eligible	Route C
HE-BPC-107	House	6609 63 rd Avenue North	Brooklyn Park	Residential	Not eligible	Route C
HE-BPC-108	House	6617 63 rd Avenue North	Brooklyn Park	Residential	Not eligible	Route C
HE-BPC-111	House	6700 63 rd Avenue North	Brooklyn Park	Residential	Not eligible	Route C
HE-BPC-095	House	7108 63 rd Avenue North	Brooklyn Park	Residential	Not eligible	Route C
HE-BPC-126	House	7116 63 rd Avenue North	Brooklyn Park	Residential	Not eligible	Route C
HE-BPC-121	House	7117 63 rd Avenue North	Brooklyn Park	Residential	Not eligible	Route C
HE-BPC-125	House & Outbuildings	7200 63 rd Avenue North	Brooklyn Park	Residential	Not eligible	Route C
HE-BPC-120	House	7201 63 rd Avenue North	Brooklyn Park	Residential	Not eligible	Route C
HE-BPC-124	House & Garage	7208 63 rd Avenue North	Brooklyn Park	Residential	Not eligible	Route C
HE-BPC-212	House & Garage	7216 63 rd Avenue North	Brooklyn Park	Residential	Not eligible	Route C
HE-BPC-213	House & Garage	7217 63 rd Avenue North	Brooklyn Park	Residential	Not eligible	Route C
HE-BPC-214	House & Garage	7224 63 rd Avenue North	Brooklyn Park	Residential	Not eligible	Route C
HE-BPC-215	House & Garage	7300 63 rd Avenue North	Brooklyn Park	Residential	Not eligible	Route C
HE-BPC-216	House	7301 63 rd Avenue North	Brooklyn Park	Residential	Not eligible	Route C
HE-BPC-217	House & Garage	7308 63 rd Avenue North	Brooklyn Park	Residential	Not eligible	Route C
HE-BPC-218	House	7309 63 rd Avenue North	Brooklyn Park	Residential	Not eligible	Route C
HE-BPC-219	House & Garage	7316 63 rd Avenue North	Brooklyn Park	Residential	Not eligible	Route C
HE-BPC-220	House & Garage	6616 64 th Avenue North	Brooklyn Park	Residential	Not eligible	Route C
HE-BPC-221	House	6700 64 th Avenue North	Brooklyn Park	Residential	Not eligible	Route C

**TABLE 1. RECOMMENDED NOT ELIGIBLE PHASE I ARCHITECTURAL HISTORY PROPERTIES
LOCATED WITHIN THE APE**

Inventory No.	Historic Name	Address	City	Resource Type	NRHP Status	Route(s)
HE-BPC-222	House	6708 64 th Avenue North	Brooklyn Park	Residential	Not eligible	Route C
HE-BPC-223	House	6709 64 th Avenue North	Brooklyn Park	Residential	Not eligible	Route C
HE-BPC-224	House	6716 64 th Avenue North	Brooklyn Park	Residential	Not eligible	Route C
HE-BPC-225	House	6800 64 th Avenue North	Brooklyn Park	Residential	Not eligible	Route C
HE-BPC-226	House	6801 64 th Avenue North	Brooklyn Park	Residential	Not eligible	Route C
HE-BPC-227	House	6808 64 th Avenue North	Brooklyn Park	Residential	Not eligible	Route C
HE-BPC-228	House	6809 64 th Avenue North	Brooklyn Park	Residential	Not eligible	Route C
HE-BPC-229	House	6816 64 th Avenue North	Brooklyn Park	Residential	Not eligible	Route C
HE-BPC-110	House	6900 64 th Avenue North	Brooklyn Park	Residential	Not eligible	Route C
HE-BPC-230	House	7100 64 th Avenue North	Brooklyn Park	Residential	Not eligible	Route C
HE-BPC-231	House & Garage	7104 64 th Avenue North	Brooklyn Park	Residential	Not eligible	Route C
HE-BPC-232	House & Garage	7106 64 th Avenue North	Brooklyn Park	Residential	Not eligible	Route C
HE-BPC-233	House & Garage	7109 64 th Avenue North	Brooklyn Park	Residential	Not eligible	Route C
HE-BPC-234	House & Garage	7116 64 th Avenue North	Brooklyn Park	Residential	Not eligible	Route C
HE-BPC-235	House & Garage	7117 64 th Avenue North	Brooklyn Park	Residential	Not eligible	Route C
HE-BPC-236	House & Garage	7200 64 th Avenue North	Brooklyn Park	Residential	Not eligible	Route C
HE-BPC-237	House & Garage	7201 64 th Avenue North	Brooklyn Park	Residential	Not eligible	Route C
HE-BPC-238	House & Garage	7208 64 th Avenue North	Brooklyn Park	Residential	Not eligible	Route C
HE-BPC-239	House & Garage	7209 64 th Avenue North	Brooklyn Park	Residential	Not eligible	Route C
HE-BPC-240	House	7300 64 th Avenue North	Brooklyn Park	Residential	Not eligible	Route C
HE-BPC-241	House & Garage	7301 64 th Avenue North	Brooklyn Park	Residential	Not eligible	Route C
HE-BPC-242	House & Garage	7308 64 th Avenue North	Brooklyn Park	Residential	Not eligible	Route C
HE-BPC-243	House & Garage	7309 64 th Avenue North	Brooklyn Park	Residential	Not eligible	Route C
HE-BPC-244	House & Garage	7317 64 th Avenue North	Brooklyn Park	Residential	Not eligible	Route C

**TABLE 1. RECOMMENDED NOT ELIGIBLE PHASE I ARCHITECTURAL HISTORY PROPERTIES
LOCATED WITHIN THE APE**

Inventory No.	Historic Name	Address	City	Resource Type	NRHP Status	Route(s)
HE-BPC-245	House	6700 65 th Avenue North	Brooklyn Park	Residential	Not eligible	Route C
HE-BPC-246	House & Garage	6701 65 th Avenue North	Brooklyn Park	Residential	Not eligible	Route C
HE-BPC-247	House	6708 65 th Avenue North	Brooklyn Park	Residential	Not eligible	Route C
HE-BPC-248	House & Garage	6709 65 th Avenue North	Brooklyn Park	Residential	Not eligible	Route C
HE-BPC-249	House & Garage	6716 65 th Avenue North	Brooklyn Park	Residential	Not eligible	Route C
HE-BPC-250	House & Garage	6717 65 th Avenue North	Brooklyn Park	Residential	Not eligible	Route C
HE-BPC-251	House	6800 65 th Avenue North	Brooklyn Park	Residential	Not eligible	Route C
HE-BPC-252	House & Garage	6801 65 th Avenue North	Brooklyn Park	Residential	Not eligible	Route C
HE-BPC-253	House & Garage	6808 65 th Avenue North	Brooklyn Park	Residential	Not eligible	Route C
HE-BPC-254	House & Garage	6809 65 th Avenue North	Brooklyn Park	Residential	Not eligible	Route C
HE-BPC-255	House & Garage	6819 65 th Avenue North	Brooklyn Park	Residential	Not eligible	Route C
HE-BPC-256	House & Garage	6900 65 th Avenue North	Brooklyn Park	Residential	Not eligible	Route C
HE-BPC-257	House & Garage	6901 65 th Avenue North	Brooklyn Park	Residential	Not eligible	Route C
HE-BPC-258	House & Garage	6908 65 th Avenue North	Brooklyn Park	Residential	Not eligible	Route C
HE-BPC-259	House	6916 65 th Avenue North	Brooklyn Park	Residential	Not eligible	Route C
HE-BPC-109	House & Garage	6917 65 th Avenue North	Brooklyn Park	Residential	Not eligible	Route C
HE-BPC-089	House	6924 65 th Avenue North	Brooklyn Park	Residential	Not eligible	Route C
HE-BPC-123	Duplex	7100-7104 65 th Avenue North	Brooklyn Park	Duplex	Not eligible	Route C
HE-BPC-122	Duplex	7101-7105 65 th Avenue North	Brooklyn Park	Residential	Not eligible	Route C
HE-BPC-260	Duplex & Garage	7108-7112 65 th Avenue North	Brooklyn Park	Residential	Not eligible	Route C
HE-BPC-261	Duplex & Garages	7109-7113 65 th Avenue North	Brooklyn Park	Residential	Not eligible	Route C
HE-BPC-262	Duplex & Garages	7117-7121 65 th Avenue North	Brooklyn Park	Residential	Not eligible	Route C
HE-BPC-263	Duplex & Garages	7200-7204 65 th Avenue North	Brooklyn Park	Residential	Not eligible	Route C
HE-BPC-264	Duplex & Outbuildings	7201-7205 65 th Avenue North	Brooklyn Park	Residential	Not eligible	Route C

**TABLE 1. RECOMMENDED NOT ELIGIBLE PHASE I ARCHITECTURAL HISTORY PROPERTIES
LOCATED WITHIN THE APE**

Inventory No.	Historic Name	Address	City	Resource Type	NRHP Status	Route(s)
HE-BPC-265	Duplex & Garage	7208-7212 65 th Avenue North	Brooklyn Park	Residential	Not eligible	Route C
HE-BPC-266	Duplex & Garage	7209-7213 65 th Avenue North	Brooklyn Park	Residential	Not eligible	Route C
HE-BPC-267	Duplex	7301-7305 65 th Avenue North	Brooklyn Park	Residential	Not eligible	Route C
HE-BPC-268	Duplex & Garage	7309-7313 65 th Avenue North	Brooklyn Park	Residential	Not eligible	Route C
HE-BPC-151	House & Garage	7600 68 th Avenue North	Brooklyn Park	Residential	Not eligible	Route A & Route B
HE-BPC-152	House & Garage	7608 68 th Avenue North	Brooklyn Park	Residential	Not eligible	Route A & Route B
HE-BPC-029	House & Garage	7624 68 th Avenue North	Brooklyn Park	Residential	Not eligible	Route A & Route B
HE-BPC-153	House	7508 69 th Avenue North	Brooklyn Park	Residential	Not eligible	Route A & Route B & Route C
HE-BPC-154	House & Garage	7509 69 th Avenue North	Brooklyn Park	Residential	Not eligible	Route A & Route B & Route C
HE-BPC-155	Apartment Building & Garage	7516 69 th Avenue North	Brooklyn Park	Residential	Not eligible	Route A & Route B & Route C
HE-BPC-156	Apartment Building	7517 69 th Avenue North	Brooklyn Park	Residential	Not eligible	Route A & Route B & Route C
HE-BPC-157	Apartment Building	7600 69 th Avenue North	Brooklyn Park	Residential	Not eligible	Route A & Route B & Route C
HE-BPC-158	Apartment Building	7601 69 th Avenue North	Brooklyn Park	Residential	Not eligible	Route A & Route B & Route C
HE-BPC-159	Apartment Building	7608 69 th Avenue North	Brooklyn Park	Residential	Not eligible	Route A & Route B
HE-BPC-160	Apartment Building	7609 69 th Avenue North	Brooklyn Park	Residential	Not eligible	Route A & Route B
HE-BPC-161	Apartment Building	7616 69 th Avenue North	Brooklyn Park	Residential	Not eligible	Route A & Route B
HE-BPC-162	Apartment Building	7617 69 th Avenue North	Brooklyn Park	Residential	Not eligible	Route A & Route B
HE-BPC-163	House & Garage	7308 73 rd Avenue North	Brooklyn Park	Residential	Not eligible	Route B
HE-BPC-164	House & Garage	7316 73 rd Avenue North	Brooklyn Park	Residential	Not eligible	Route B
HE-BPC-165	House & Garage	7401 73 rd Avenue North	Brooklyn Park	Residential	Not eligible	Route A & Route B

**TABLE 1. RECOMMENDED NOT ELIGIBLE PHASE I ARCHITECTURAL HISTORY PROPERTIES
LOCATED WITHIN THE APE**

Inventory No.	Historic Name	Address	City	Resource Type	NRHP Status	Route(s)
HE-BPC-166	House & Garage	7409 73 rd Avenue North	Brooklyn Park	Residential	Not eligible	Route A & Route B
HE-BPC-167	House & Shed	7417 73 rd Avenue North	Brooklyn Park	Residential	Not eligible	Route A & Route B
HE-BPC-168	House & Garage	7509 73 rd Avenue North	Brooklyn Park	Residential	Not eligible	Route A & Route B
HE-BPC-117	Commercial Building	7601 73 rd Avenue North	Brooklyn Park	Commercial	Not eligible	Route A & Route B
HE-BPC-169	House	8516 78 th Avenue North	Brooklyn Park	Residential	Not eligible	Route A
HE-BPC-170	House	8517 78 th Avenue North	Brooklyn Park	Residential	Not eligible	Route A
HE-BPC-171	House	7709 Aquila Avenue North	Brooklyn Park	Residential	Not eligible	Route A
HE-BPC-172	House	7708 Boone Avenue North	Brooklyn Park	Residential	Not eligible	Route A
HE-BPC-173	House & Garage	7724 Boone Avenue North	Brooklyn Park	Residential	Not eligible	Route A
HE-BPC-105	Anchor Block Co.	8201 Brooklyn Boulevard	Brooklyn Park	Industrial	Not eligible	Route A
HE-BPC-097	Joyner's Die Casting & Plating Inc.	8208 Brooklyn Boulevard	Brooklyn Park	Industrial	Not eligible	Route A
HE-BPC-174	House	8425 Brooklyn Boulevard	Brooklyn Park	Residential	Not eligible	Route A
HE-BPC-175	House	8501 Brooklyn Boulevard	Brooklyn Park	Residential	Not eligible	Route A
HE-BPC-176	House	8517 Brooklyn Boulevard	Brooklyn Park	Residential	Not eligible	Route A
HE-BPC-177	House	8601 Brooklyn Boulevard	Brooklyn Park	Residential	Not eligible	Route A
HE-BPC-178	House & Shed	8609 Brooklyn Boulevard	Brooklyn Park	Residential	Not eligible	Route A
HE-BPC-179	House & Garage	8700 Brooklyn Boulevard	Brooklyn Park	Residential	Not eligible	Route A
HE-BPC-180	House & Outbuildings	8708 Brooklyn Boulevard	Brooklyn Park	Residential	Not eligible	Route A
HE-BPC-065	House & Garage	8716 Brooklyn Boulevard	Brooklyn Park	Residential	Not eligible	Route A
HE-BPC-269	House	7101 Cartisian Avenue North	Brooklyn Park	Residential	Not eligible	Route C
HE-BPC-270	House	7105 Cartisian Avenue North	Brooklyn Park	Residential	Not eligible	Route C
HE-BPC-271	House & Garage	7109 Cartisian Avenue North	Brooklyn Park	Residential	Not eligible	Route C
HE-BPC-272	House & Garage	7116 Cartisian Avenue North	Brooklyn Park	Residential	Not eligible	Route C

**TABLE 1. RECOMMENDED NOT ELIGIBLE PHASE I ARCHITECTURAL HISTORY PROPERTIES
LOCATED WITHIN THE APE**

Inventory No.	Historic Name	Address	City	Resource Type	NRHP Status	Route(s)
HE-BPC-273	House & Garage	7117 Cartisian Avenue North	Brooklyn Park	Residential	Not eligible	Route C
HE-BPC-274	House & Garage	7200 Cartisian Avenue North	Brooklyn Park	Residential	Not eligible	Route C
HE-BPC-275	House	7201 Cartisian Avenue North	Brooklyn Park	Residential	Not eligible	Route C
HE-BPC-276	House & Garage	7208 Cartisian Avenue North	Brooklyn Park	Residential	Not eligible	Route C
HE-BPC-277	House & Garage	7209 Cartisian Avenue North	Brooklyn Park	Residential	Not eligible	Route C
HE-BPC-278	House & Garage	7216 Cartisian Avenue North	Brooklyn Park	Residential	Not eligible	Route C
HE-BPC-279	House & Garage	7217 Cartisian Avenue North	Brooklyn Park	Residential	Not eligible	Route C
HE-BPC-280	House	7225 Cartisian Avenue North	Brooklyn Park	Residential	Not eligible	Route C
HE-BPC-281	House	7300 Cartisian Avenue North	Brooklyn Park	Residential	Not eligible	Route C
HE-BPC-282	House & Garage	7301 Cartisian Avenue North	Brooklyn Park	Residential	Not eligible	Route C
HE-BPC-283	House & Outbuildings	7308 Cartisian Avenue North	Brooklyn Park	Residential	Not eligible	Route C
HE-BPC-284	House	7309 Cartisian Avenue North	Brooklyn Park	Residential	Not eligible	Route C
HE-BPC-285	House & Garage	7316 Cartisian Avenue North	Brooklyn Park	Residential	Not eligible	Route C
HE-BPC-286	House & Garage	7317 Cartisian Avenue North	Brooklyn Park	Residential	Not eligible	Route C
HE-BPC-287	House	6701 Dutton Avenue North	Brooklyn Park	Residential	Not eligible	Route C
HE-BPC-288	House & Garage	6709 Dutton Avenue North	Brooklyn Park	Residential	Not eligible	Route C
HE-BPC-289	House & Garage	6717 Dutton Avenue North	Brooklyn Park	Residential	Not eligible	Route C
HE-BPC-290	House & Garage	6801 Dutton Avenue North	Brooklyn Park	Residential	Not eligible	Route C
HE-BPC-291	House & Garage	6809 Dutton Avenue North	Brooklyn Park	Residential	Not eligible	Route C
HE-BPC-292	House	6817 Dutton Avenue North	Brooklyn Park	Residential	Not eligible	Route C
HE-BPC-293	House	6901 Dutton Avenue North	Brooklyn Park	Residential	Not eligible	Route C
HE-BPC-294	House	6909 Dutton Avenue North	Brooklyn Park	Residential	Not eligible	Route C
HE-BPC-295	House	6916 Dutton Avenue North	Brooklyn Park	Residential	Not eligible	Route C
HE-BPC-296	House	6917 Dutton Avenue North	Brooklyn Park	Residential	Not eligible	Route C

**TABLE 1. RECOMMENDED NOT ELIGIBLE PHASE I ARCHITECTURAL HISTORY PROPERTIES
LOCATED WITHIN THE APE**

Inventory No.	Historic Name	Address	City	Resource Type	NRHP Status	Route(s)
HE-BPC-297	House	7001 Dutton Avenue North	Brooklyn Park	Residential	Not eligible	Route C
HE-BPC-298	Duplex & Garage	7005-7009 Dutton Avenue North	Brooklyn Park	Residential	Not eligible	Route C
HE-BPC-299	Duplex	7013-7017 Dutton Avenue North	Brooklyn Park	Residential	Not eligible	Route C
HE-BPC-090	House	7016 Dutton Avenue North	Brooklyn Park	Residential	Not eligible	Route C
HE-BPC-300	House	6317 Florida Avenue North	Brooklyn Park	Residential	Not eligible	Route C
HE-BPC-301	House	6325 Florida Avenue North	Brooklyn Park	Residential	Not eligible	Route C
HE-BPC-302	House & Garage	6264 Forest Avenue North	Brooklyn Park	Residential	Not eligible	Route C
HE-BPC-303	House & Garage	6272 Forest Avenue North	Brooklyn Park	Residential	Not eligible	Route C
HE-BPC-304	House & Garage	6280 Forest Avenue North	Brooklyn Park	Residential	Not eligible	Route C
HE-BPC-305	House	6288 Forest Avenue North	Brooklyn Park	Residential	Not eligible	Route C
HE-BPC-306	House	6300 Georgia Avenue North	Brooklyn Park	Residential	Not eligible	Route C
HE-BPC-118	House	6301 Georgia Avenue North	Brooklyn Park	Residential	Not eligible	Route C
HE-BPC-307	House	6308 Georgia Avenue North	Brooklyn Park	Residential	Not eligible	Route C
HE-BPC-308	House & Garage	6309 Georgia Avenue North	Brooklyn Park	Residential	Not eligible	Route C
HE-BPC-309	House	6316 Georgia Avenue North	Brooklyn Park	Residential	Not eligible	Route C
HE-BPC-310	House	6317 Georgia Avenue North	Brooklyn Park	Residential	Not eligible	Route C
HE-BPC-311	House & Garage	6324 Georgia Avenue North	Brooklyn Park	Residential	Not eligible	Route C
HE-BPC-312	House & Garage	6332 Georgia Avenue North	Brooklyn Park	Residential	Not eligible	Route C
HE-BPC-313	House & Garage	6333 Georgia Avenue North	Brooklyn Park	Residential	Not eligible	Route C
HE-BPC-314	House	6400 Georgia Avenue North	Brooklyn Park	Residential	Not eligible	Route C
HE-BPC-315	House & Garage	6401 Georgia Avenue North	Brooklyn Park	Residential	Not eligible	Route C
HE-BPC-316	House	6408 Georgia Avenue North	Brooklyn Park	Residential	Not eligible	Route C
HE-BPC-317	House & Garage	6409 Georgia Avenue North	Brooklyn Park	Residential	Not eligible	Route C

**TABLE 1. RECOMMENDED NOT ELIGIBLE PHASE I ARCHITECTURAL HISTORY PROPERTIES
LOCATED WITHIN THE APE**

Inventory No.	Historic Name	Address	City	Resource Type	NRHP Status	Route(s)
HE-BPC-318	House & Garage	6417 Georgia Avenue North	Brooklyn Park	Residential	Not eligible	Route C
HE-BPC-319	House & Garage	6425 Georgia Avenue North	Brooklyn Park	Residential	Not eligible	Route C
HE-BPC-320	House	6433 Georgia Avenue North	Brooklyn Park	Residential	Not eligible	Route C
HE-BPC-321	House & Garage	6441 Georgia Avenue North	Brooklyn Park	Residential	Not eligible	Route C
HE-BPC-119	House	6300 Hampshire Avenue North	Brooklyn Park	Residential	Not eligible	Route C
HE-BPC-106	House & Outbuildings	6308 Hampshire Avenue North	Brooklyn Park	Residential	Not eligible	Route C
HE-BPC-112	House	6309 Hampshire Avenue North	Brooklyn Park	Residential	Not eligible	Route C
HE-BPC-322	House	6316 Hampshire Avenue North	Brooklyn Park	Residential	Not eligible	Route C
HE-BPC-323	House & Garage	6319 Hampshire Avenue North	Brooklyn Park	Residential	Not eligible	Route C
HE-BPC-324	House & Garage	6324 Hampshire Avenue North	Brooklyn Park	Residential	Not eligible	Route C
HE-BPC-325	House	6325 Hampshire Avenue North	Brooklyn Park	Residential	Not eligible	Route C
HE-BPC-326	House	6332 Hampshire Avenue North	Brooklyn Park	Residential	Not eligible	Route C
HE-BPC-327	House & Garage	6333 Hampshire Avenue North	Brooklyn Park	Residential	Not eligible	Route C
HE-BPC-328	House	6400 Hampshire Avenue North	Brooklyn Park	Residential	Not eligible	Route C
HE-BPC-329	House & Garage	6401 Hampshire Avenue North	Brooklyn Park	Residential	Not eligible	Route C
HE-BPC-330	House & Garage	6408 Hampshire Avenue North	Brooklyn Park	Residential	Not eligible	Route C
HE-BPC-331	House & Garage	6409 Hampshire Avenue North	Brooklyn Park	Residential	Not eligible	Route C
HE-BPC-332	House	6416 Hampshire Avenue North	Brooklyn Park	Residential	Not eligible	Route C
HE-BPC-333	House	6417 Hampshire Avenue North	Brooklyn Park	Residential	Not eligible	Route C
HE-BPC-334	House & Garage	6424 Hampshire Avenue North	Brooklyn Park	Residential	Not eligible	Route C
HE-BPC-335	House	6432 Hampshire Avenue North	Brooklyn Park	Residential	Not eligible	Route C
HE-BPC-336	House & Garage	6440 Hampshire Avenue North	Brooklyn Park	Residential	Not eligible	Route C
HE-BPC-337	House	6500 Hampshire Avenue North	Brooklyn Park	Residential	Not eligible	Route C
HE-BPC-181	House & Garage	7233 Hartkopf Lane North	Brooklyn Park	Residential	Not eligible	Route A & Route B

**TABLE 1. RECOMMENDED NOT ELIGIBLE PHASE I ARCHITECTURAL HISTORY PROPERTIES
LOCATED WITHIN THE APE**

Inventory No.	Historic Name	Address	City	Resource Type	NRHP Status	Route(s)
HE-BPC-182	House & Garage	7241 Hartkopf Lane North	Brooklyn Park	Residential	Not eligible	Route A & Route B
HE-BPC-183	House	7441 Jolly Lane North	Brooklyn Park	Commercial	Not eligible	Route A & Route B
HE-BPC-338	House & Garage	6601 Kentucky Avenue North	Brooklyn Park	Residential	Not eligible	Route C
HE-BPC-092	House	6617 Kentucky Avenue North	Brooklyn Park	Residential	Not eligible	Route C
HE-BPC-129	House	6625 Kentucky Avenue North	Brooklyn Park	Residential	Not eligible	Route C
HE-BPC-339	House	6641 Kentucky Avenue North	Brooklyn Park	Residential	Not eligible	Route C
HE-BPC-340	House	6653 Kentucky Avenue North	Brooklyn Park	Residential	Not eligible	Route C
HE-BPC-341	Commercial Building	6260 Lakeland Avenue North	Brooklyn Park	Commercial	Not eligible	Route C
HE-BPC-342	Motel	6280 Lakeland Avenue North	Brooklyn Park	Motel	Not eligible	Route C
HE-BPC-116	Commercial Building	6308 Lakeland Avenue North	Brooklyn Park	Commercial	Not eligible	Route C
HE-BPC-127	Commercial Building	6332 Lakeland Avenue North	Brooklyn Park	Commercial	Not eligible	Route C
HE-BPC-114	House	6408 Lakeland Avenue North	Brooklyn Park	Residential	Not eligible	Route C
HE-BPC-113	House	6416 Lakeland Avenue North	Brooklyn Park	Residential	Not eligible	Route C
HE-BPC-091	House	6600 Lakeland Avenue North	Brooklyn Park	Residential	Not eligible	Route C
HE-BPC-115	House	6624 Lakeland Avenue North	Brooklyn Park	Residential	Not eligible	Route C
HE-BPC-086	House	6640 Lakeland Avenue North	Brooklyn Park	Residential	Not eligible	Route C
HE-BPC-184	Dairy Queen	6948 Lakeland Avenue North	Brooklyn Park	Commercial	Not eligible	Route A & Route B & Route C
HE-BPC-096	Commercial Building	7300 Lakeland Avenue North	Brooklyn Park	Commercial	Not eligible	Route A & Route B
HE-BPC-343	Lakeland Park	48 Lakeland Park	Brooklyn Park	Park	Not eligible	Route C
HE-BPC-344	House	6217 Louisiana Avenue North	Brooklyn Park	Residential	Not eligible	Route C
HE-BPC-345	House	6225 Louisiana Avenue North	Brooklyn Park	Residential	Not eligible	Route C
HE-BPC-346	House	6233 Louisiana Avenue North	Brooklyn Park	Residential	Not eligible	Route C
HE-BPC-347	House & Garage	6248 Louisiana Avenue North	Brooklyn Park	Residential	Not eligible	Route C
HE-BPC-348	House & Garage	6256 Louisiana Avenue North	Brooklyn Park	Residential	Not eligible	Route C

**TABLE 1. RECOMMENDED NOT ELIGIBLE PHASE I ARCHITECTURAL HISTORY PROPERTIES
LOCATED WITHIN THE APE**

Inventory No.	Historic Name	Address	City	Resource Type	NRHP Status	Route(s)
HE-BPC-349	House & Garage	6264 Louisiana Avenue North	Brooklyn Park	Residential	Not eligible	Route C
HE-BPC-350	House & Garage	6272 Louisiana Avenue North	Brooklyn Park	Residential	Not eligible	Route C
HE-BPC-351	House	6208 Maryland Avenue North	Brooklyn Park	Residential	Not eligible	Route C
HE-BPC-352	House & Garage	6216 Maryland Avenue North	Brooklyn Park	Residential	Not eligible	Route C
HE-BPC-353	House & Garage	6224 Maryland Avenue North	Brooklyn Park	Residential	Not eligible	Route C
HE-BPC-354	House	6225 Maryland Avenue North	Brooklyn Park	Residential	Not eligible	Route C
HE-BPC-355	House	6232 Maryland Avenue North	Brooklyn Park	Residential	Not eligible	Route C
HE-BPC-356	House & Garage	6233 Maryland Avenue North	Brooklyn Park	Residential	Not eligible	Route C
HE-BPC-357	House & Garage	6241 Maryland Avenue North	Brooklyn Park	Residential	Not eligible	Route C
HE-BPC-358	House & Garage	6249 Maryland Avenue North	Brooklyn Park	Residential	Not eligible	Route C
HE-BPC-359	House	6257 Maryland Avenue North	Brooklyn Park	Residential	Not eligible	Route C
HE-BPC-185	House & Garage	7901 Mount Curve Boulevard North	Brooklyn Park	Residential	Not eligible	Route A
HE-BPC-186	House	7909 Mount Curve Boulevard North	Brooklyn Park	Residential	Not eligible	Route A
HE-BPC-187	House	7501 Myers Avenue North	Brooklyn Park	Residential	Not eligible	Route A & Route B & Route C
HE-BPC-188	House & Garage	7508 Myers Avenue North	Brooklyn Park	Residential	Not eligible	Route A & Route B & Route C
HE-BPC-189	House & Garage	7509 Myers Avenue North	Brooklyn Park	Residential	Not eligible	Route A & Route B & Route C
HE-BPC-190	House & Garage	7516 Myers Avenue North	Brooklyn Park	Residential	Not eligible	Route A & Route B & Route C
HE-BPC-191	House & Garage	7517 Myers Avenue North	Brooklyn Park	Residential	Not eligible	Route A & Route B & Route C
HE-BPC-192	House & Garage	7608 Myers Avenue North	Brooklyn Park	Residential	Not eligible	Route A & Route B
HE-BPC-193	House	7609 Myers Avenue North	Brooklyn Park	Residential	Not eligible	Route A & Route B

**TABLE 1. RECOMMENDED NOT ELIGIBLE PHASE I ARCHITECTURAL HISTORY PROPERTIES
LOCATED WITHIN THE APE**

Inventory No.	Historic Name	Address	City	Resource Type	NRHP Status	Route(s)
HE-BPC-194	House & Outbuildings	7617 Myers Avenue North	Brooklyn Park	Residential	Not eligible	Route A & Route B
HE-BPC-195	House & Garage	7618 Myers Avenue North	Brooklyn Park	Residential	Not eligible	Route A & Route B
HE-BPC-196	House	8209 Quebec Court North	Brooklyn Park	Residential	Not eligible	Route B
HE-BPC-360	House	6516 Ronald Place North N	Brooklyn Park	Residential	Not eligible	Route C
HE-BPC-361	House & Garage	6600 Ronald Place North N	Brooklyn Park	Residential	Not eligible	Route C
HE-BPC-362	House	6601 Ronald Place North	Brooklyn Park	Residential	Not eligible	Route C
HE-BPC-363	House & Garage	6608 Ronald Place North	Brooklyn Park	Residential	Not eligible	Route C
HE-BPC-364	House & Garage	6609 Ronald Place North	Brooklyn Park	Residential	Not eligible	Route C
HE-BPC-365	House & Garage	6616 Ronald Place North	Brooklyn Park	Residential	Not eligible	Route C
HE-BPC-366	House	6617 Ronald Place North	Brooklyn Park	Residential	Not eligible	Route C
HE-BPC-088	House	6656 West Broadway	Brooklyn Park	Residential	Not eligible	Route C
HE-BPC-087	House	6700 West Broadway	Brooklyn Park	Residential	Not eligible	Route C
HE-BPC-367	House	6716 West Broadway	Brooklyn Park	Residential	Not eligible	Route C
HE-BPC-197	House & Garage	6811 West Broadway	Brooklyn Park	Residential	Not eligible	Route A & Route B & Route C
HE-BPC-198	House	6825 West Broadway	Brooklyn Park	Residential	Not eligible	Route A & Route B & Route C
HE-BPC-199	House & Garage	6901 West Broadway	Brooklyn Park	Residential	Not eligible	Route A & Route B & Route C
HE-BPC-200	Industrial Complex	6973 West Broadway	Brooklyn Park	Industrial	Not eligible	Route A & Route B & Route C
HE-BPC-128	Wagner's Drive-In II	7000 West Broadway	Brooklyn Park	Commercial	Not eligible	Route A & Route B & Route C
HE-BPC-094	Prince of Peace Lutheran Church	7217 West Broadway	Brooklyn Park	Church	Not eligible	Route A & Route B
HE-BPC-201	Apartment Building	7233 West Broadway	Brooklyn Park	Residential	Not eligible	Route A & Route B

**TABLE 1. RECOMMENDED NOT ELIGIBLE PHASE I ARCHITECTURAL HISTORY PROPERTIES
LOCATED WITHIN THE APE**

Inventory No.	Historic Name	Address	City	Resource Type	NRHP Status	Route(s)
HE-BPC-202	Berean Baptist Church	8825 West Broadway	Brooklyn Park	Religious	Not eligible	Route B
HE-BPC-203	Brown-Gray Farmstead	8924 West Broadway	Brooklyn Park	Farmstead	Not eligible	Route B
HE-BPC-204	Mayer Electric	7224 Winnetka Avenue North	Brooklyn Park	Industrial	Not eligible	Route A & Route B
HE-BPC-205	Joyners	7801 Xylon Avenue North	Brooklyn Park	Industrial	Not eligible	Route A
HE-BPC-206	House	7709 Zealand Avenue North	Brooklyn Park	Residential	Not eligible	Route A
HE-CRC-382	House	5509 44 th Avenue North	Crystal	Residential	Not eligible	Route C
HE-CRC-169	House & Garage	5224 47 th Avenue North	Crystal	Residential	Not eligible	Route C
HE-CRC-170	House & Garage	5232 47 th Avenue North	Crystal	Residential	Not eligible	Route C
HE-CRC-171	House	5300 47 th Avenue North	Crystal	Residential	Not eligible	Route C
HE-CRC-325	House & Garage	5308 47 th Avenue North	Crystal	Residential	Not eligible	Route C
HE-CRC-313	House	5316 47 th Avenue North	Crystal	Residential	Not eligible	Route C
HE-CRC-323	House	5324 47 th Avenue North	Crystal	Residential	Not eligible	Route C
HE-CRC-160	House	5239 48 th Avenue North	Crystal	Residential	Not eligible	Route C
HE-CRC-158	House	5304 48 th Avenue North	Crystal	Residential	Not eligible	Route C
HE-CRC-159	House & Garage	5305 48 th Avenue North	Crystal	Residential	Not eligible	Route C
HE-CRC-166	House & Garage	5308 48 th Avenue North	Crystal	Residential	Not eligible	Route C
HE-CRC-195	House & Garage	5309 48 th Avenue North	Crystal	Residential	Not eligible	Route C
HE-CRC-249	House & Garage	5316 48 th Avenue North	Crystal	Residential	Not eligible	Route C
HE-CRC-281	House & Garage	5317 48 th Avenue North	Crystal	Residential	Not eligible	Route C
HE-CRC-224	House & Garage	5324 48 th Avenue North	Crystal	Residential	Not eligible	Route C
HE-CRC-246	House & Garage	5325 48 th Avenue North	Crystal	Residential	Not eligible	Route C
HE-CRC-223	House & Garage	5332 48 th Avenue North	Crystal	Residential	Not eligible	Route C
HE-CRC-272	House & Garage	5333 48 th Avenue North	Crystal	Residential	Not eligible	Route C
HE-CRC-222	House & Garage	5340 48 th Avenue North	Crystal	Residential	Not eligible	Route C

**TABLE 1. RECOMMENDED NOT ELIGIBLE PHASE I ARCHITECTURAL HISTORY PROPERTIES
LOCATED WITHIN THE APE**

Inventory No.	Historic Name	Address	City	Resource Type	NRHP Status	Route(s)
HE-CRC-273	House	5341 48 th Avenue North	Crystal	Residential	Not eligible	Route C
HE-CRC-274	House & Garage	5349 48 th Avenue North	Crystal	Residential	Not eligible	Route C
HE-CRC-149	House	5333 49 th Avenue North	Crystal	Residential	Not eligible	Route C
HE-CRC-148	House	5341 49 th Avenue North	Crystal	Residential	Not eligible	Route C
HE-CRC-131	House & Garage	5402 49 th Avenue North	Crystal	Residential	Not eligible	Route C
HE-CRC-271	House	5405 49 th Avenue North	Crystal	Residential	Not eligible	Route C
HE-CRC-218	House	5406 49 th Avenue North	Crystal	Residential	Not eligible	Route C
HE-CRC-217	House & Garage	5410 49 th Avenue North	Crystal	Residential	Not eligible	Route C
HE-CRC-216	House	5413 49 th Avenue North	Crystal	Residential	Not eligible	Route C
HE-CRC-205	House & Garage	5416 49 th Avenue North	Crystal	Residential	Not eligible	Route C
HE-CRC-215	House	5420 49 th Avenue North	Crystal	Residential	Not eligible	Route C
HE-CRC-245	House	5421 49 th Avenue North	Crystal	Residential	Not eligible	Route C
HE-CRC-244	House	5429 49 th Avenue North	Crystal	Residential	Not eligible	Route C
HE-CRC-093	House & Garage	5408 51 st Avenue North	Crystal	Residential	Not eligible	Route C
HE-CRC-086	House & Garage	5416 51 st Avenue North	Crystal	Residential	Not eligible	Route C
HE-CRC-099	House & Garage	5424 51 st Avenue North	Crystal	Residential	Not eligible	Route C
HE-CRC-383	House & Garage	5400 52 nd Avenue North	Crystal	Residential	Not eligible	Route C
HE-CRC-364	House & Garage	5401 52 nd Avenue North	Crystal	Residential	Not eligible	Route C
HE-CRC-384	House & Garage	5406 52 nd Avenue North	Crystal	Residential	Not eligible	Route C
HE-CRC-365	House	5409 52 nd Avenue North	Crystal	Residential	Not eligible	Route C
HE-CRC-298	House & Garage	5412 52 nd Avenue North	Crystal	Residential	Not eligible	Route C
HE-CRC-367	House & Garage	5417 52 nd Avenue North	Crystal	Residential	Not eligible	Route C
HE-CRC-295	House & Garage	5418 52 nd Avenue North	Crystal	Residential	Not eligible	Route C
HE-CRC-331	House & Garage	5424 52 nd Avenue North	Crystal	Residential	Not eligible	Route C

**TABLE 1. RECOMMENDED NOT ELIGIBLE PHASE I ARCHITECTURAL HISTORY PROPERTIES
LOCATED WITHIN THE APE**

Inventory No.	Historic Name	Address	City	Resource Type	NRHP Status	Route(s)
HE-CRC-361	House & Garage	5425 52 nd Avenue North	Crystal	Residential	Not eligible	Route C
HE-CRC-385	House & Garage	5508 54 th Avenue North	Crystal	Residential	Not eligible	Route C
HE-CRC-386	House & Garage	5600 54 th Avenue North	Crystal	Residential	Not eligible	Route C
HE-CRC-387	House	5608 54 th Avenue North	Crystal	Residential	Not eligible	Route C
HE-CRC-388	House & Garage	5612 54 th Avenue North	Crystal	Residential	Not eligible	Route C
HE-CRC-389	House & Garage	5618 54 th Avenue North	Crystal	Residential	Not eligible	Route C
HE-CRC-390	House	5701 56 th Avenue North	Crystal	Residential	Not eligible	Route C
HE-CRC-391	House	5708 56 th Avenue North	Crystal	Residential	Not eligible	Route C
HE-CRC-392	House & Garage	5709 56 th Avenue North	Crystal	Residential	Not eligible	Route C
HE-CRC-393	House & Garage	5719 56 th Avenue North	Crystal	Residential	Not eligible	Route C
HE-CRC-394	House & Garage	5801 56 th Avenue North	Crystal	Residential	Not eligible	Route C
HE-CRC-395	House	5802 56 th Avenue North	Crystal	Residential	Not eligible	Route C
HE-CRC-396	House & Garage	5809 56 th Avenue North	Crystal	Residential	Not eligible	Route C
HE-CRC-267	House & Garage	5810 56 th Avenue North	Crystal	Residential	Not eligible	Route C
HE-CRC-266	House & Garage	5817 56 th Avenue North	Crystal	Residential	Not eligible	Route C
HE-CRC-257	Apartment Building	5900 56 th Avenue North	Crystal	Residential	Not eligible	Route C
HE-CRC-270	Crystal Court	6001 56 th Avenue North	Crystal	Residential	Not eligible	Route C
HE-CRC-280	Crystal Court	6017 56 th Avenue North	Crystal	Residential	Not eligible	Route C
HE-CRC-397	House & Garage	6405 57 th Avenue North	Crystal	Residential	Not eligible	Route C
HE-CRC-398	House	6413 57 th Avenue North	Crystal	Residential	Not eligible	Route C
HE-CRC-399	House	6416 57 th Avenue North	Crystal	Residential	Not eligible	Route C
HE-CRC-400	House	6421 57 th Avenue North	Crystal	Residential	Not eligible	Route C
HE-CRC-401	House	6424 57 th Avenue North	Crystal	Residential	Not eligible	Route C
HE-CRC-402	House	6429 57 th Avenue North	Crystal	Residential	Not eligible	Route C

**TABLE 1. RECOMMENDED NOT ELIGIBLE PHASE I ARCHITECTURAL HISTORY PROPERTIES
LOCATED WITHIN THE APE**

Inventory No.	Historic Name	Address	City	Resource Type	NRHP Status	Route(s)
HE-CRC-403	House	6432 57 th Avenue North	Crystal	Residential	Not eligible	Route C
HE-CRC-404	House & Garage	6501 57 th Avenue North	Crystal	Residential	Not eligible	Route C
HE-CRC-405	House & Garage	6427 58 th Avenue North	Crystal	Residential	Not eligible	Route C
HE-CRC-406	House & Garage	6503 58 th Avenue North	Crystal	Residential	Not eligible	Route C
HE-CRC-407	House & Garage	6510 58 th Avenue North	Crystal	Residential	Not eligible	Route C
HE-CRC-408	House & Garage	6511 58 th Avenue North	Crystal	Residential	Not eligible	Route C
HE-CRC-409	House & Garage	6518 58 th Avenue North	Crystal	Residential	Not eligible	Route C
HE-CRC-410	House & Garage	6519 58 th Avenue North	Crystal	Residential	Not eligible	Route C
HE-CRC-411	House	6526 58 th Avenue North	Crystal	Residential	Not eligible	Route C
HE-CRC-412	House & Garage	6526 59 th Avenue North	Crystal	Residential	Not eligible	Route C
HE-CRC-413	House & Garage	6527 59 th Avenue North	Crystal	Residential	Not eligible	Route C
HE-CRC-414	House & Garage	6601 59 th Avenue North	Crystal	Residential	Not eligible	Route C
HE-CRC-415	House & Garage	6602 59 th Avenue North	Crystal	Residential	Not eligible	Route C
HE-CRC-416	House & Garage	6608 59 th Avenue North	Crystal	Residential	Not eligible	Route C
HE-CRC-417	House & Garage	6609 59 th Avenue North	Crystal	Residential	Not eligible	Route C
HE-CRC-418	House & Garage	6614 59 th Avenue North	Crystal	Residential	Not eligible	Route C
HE-CRC-419	House	6617 59 th Avenue North	Crystal	Residential	Not eligible	Route C
HE-CRC-420	House & Garage	6620 59 th Avenue North	Crystal	Residential	Not eligible	Route C
HE-CRC-421	House & Garage	6700 60 th Avenue North	Crystal	Residential	Not eligible	Route C
HE-CRC-422	House & Garage	6706 60 th Avenue North	Crystal	Residential	Not eligible	Route C
HE-CRC-423	House & Garage	6712 60 th Avenue North	Crystal	Residential	Not eligible	Route C
HE-CRC-424	House & Garage	6718 60 th Avenue North	Crystal	Residential	Not eligible	Route C
HE-CRC-425	House & Garage	6419 61 st Avenue North	Crystal	Residential	Not eligible	Route C
HE-CRC-426	House & Garage	6715 61 st Avenue North	Crystal	Residential	Not eligible	Route C

**TABLE 1. RECOMMENDED NOT ELIGIBLE PHASE I ARCHITECTURAL HISTORY PROPERTIES
LOCATED WITHIN THE APE**

Inventory No.	Historic Name	Address	City	Resource Type	NRHP Status	Route(s)
HE-CRC-427	House	6721 61 st Avenue North	Crystal	Residential	Not eligible	Route C
HE-CRC-428	House	6722 61 st Avenue North	Crystal	Residential	Not eligible	Route C
HE-CRC-429	House & Garage	6801 61 st Avenue North	Crystal	Residential	Not eligible	Route C
HE-CRC-430	House & Garage	6804 61 st Avenue North	Crystal	Residential	Not eligible	Route C
HE-CRC-431	House & Garage	6807 61 st Avenue North	Crystal	Residential	Not eligible	Route C
HE-CRC-432	House & Garage	6810 61 st Avenue North	Crystal	Residential	Not eligible	Route C
HE-CRC-433	House & Garage	6815 61 st Avenue North	Crystal	Residential	Not eligible	Route C
HE-CRC-434	House	6816 61 st Avenue North	Crystal	Residential	Not eligible	Route C
HE-CRC-435	House & Garage	6515 62 nd Avenue North	Crystal	Residential	Not eligible	Route C
HE-CRC-436	House	6523 62 nd Avenue North	Crystal	Residential	Not eligible	Route C
HE-CRC-437	House	6601 62 nd Avenue North	Crystal	Residential	Not eligible	Route C
HE-CRC-438	House	6801 62 nd Avenue North	Crystal	Residential	Not eligible	Route C
HE-CRC-288	House & Garage	5624 Adair Avenue North	Crystal	Residential	Not eligible	Route C
HE-CRC-287	House	5630 Adair Avenue North	Crystal	Residential	Not eligible	Route C
HE-CRC-254	House	5633 Adair Avenue North	Crystal	Residential	Not eligible	Route C
HE-CRC-439	House & Garage	5636 Adair Avenue North	Crystal	Residential	Not eligible	Route C
HE-CRC-440	House & Garage	5641 Adair Avenue North	Crystal	Residential	Not eligible	Route C
HE-CRC-441	House & Garage	5642 Adair Avenue North	Crystal	Residential	Not eligible	Route C
HE-CRC-442	House & Garage	5648 Adair Avenue North	Crystal	Residential	Not eligible	Route C
HE-CRC-443	House	5649 Adair Avenue North	Crystal	Residential	Not eligible	Route C
HE-CRC-444	House & Garage	5656 Adair Avenue North	Crystal	Residential	Not eligible	Route C
HE-CRC-445	House & Garage	5701 Adair Avenue North	Crystal	Residential	Not eligible	Route C
HE-CRC-446	House	5702 Adair Avenue North	Crystal	Residential	Not eligible	Route C
HE-CRC-447	House & Garage	5708 Adair Avenue North	Crystal	Residential	Not eligible	Route C

**TABLE 1. RECOMMENDED NOT ELIGIBLE PHASE I ARCHITECTURAL HISTORY PROPERTIES
LOCATED WITHIN THE APE**

Inventory No.	Historic Name	Address	City	Resource Type	NRHP Status	Route(s)
HE-CRC-448	House	5709 Adair Avenue North	Crystal	Residential	Not eligible	Route C
HE-CRC-449	House & Garage	5714 Adair Avenue North	Crystal	Residential	Not eligible	Route C
HE-CRC-450	House	5717 Adair Avenue North	Crystal	Residential	Not eligible	Route C
HE-CRC-451	House & Garage	5720 Adair Avenue North	Crystal	Residential	Not eligible	Route C
HE-CRC-452	House & Garage	5725 Adair Avenue North	Crystal	Residential	Not eligible	Route C
HE-CRC-453	House & Garage	5726 Adair Avenue North	Crystal	Residential	Not eligible	Route C
HE-CRC-454	House & Garage	5732 Adair Avenue North	Crystal	Residential	Not eligible	Route C
HE-CRC-455	House & Garage	5733 Adair Avenue North	Crystal	Residential	Not eligible	Route C
HE-CRC-456	House & Garage	5741 Adair Avenue North	Crystal	Residential	Not eligible	Route C
HE-CRC-335	House & Garage	5402 Bernard Avenue North	Crystal	Residential	Not eligible	Route C
HE-CRC-095	House & Garage	5409 Bernard Avenue North	Crystal	Residential	Not eligible	Route C
HE-CRC-336	House & Garage	5412 Bernard Avenue North	Crystal	Residential	Not eligible	Route C
HE-CRC-097	House	5417 Bernard Avenue North	Crystal	Residential	Not eligible	Route C
HE-CRC-457	House & Garage	6309 Brentwood Avenue North	Crystal	Residential	Not eligible	Route C
HE-CRC-458	House & Garage	6324 Brentwood Avenue North	Crystal	Residential	Not eligible	Route C
HE-CRC-459	House & Garage	6404 Brentwood Avenue North	Crystal	Residential	Not eligible	Route C
HE-CRC-460	House & Garage	6407 Brentwood Avenue North	Crystal	Residential	Not eligible	Route C
HE-CRC-461	House & Garage	6412 Brentwood Avenue North	Crystal	Residential	Not eligible	Route C
HE-CRC-462	House	6415 Brentwood Avenue North	Crystal	Residential	Not eligible	Route C
HE-CRC-463	House	6420 Brentwood Avenue North	Crystal	Residential	Not eligible	Route C
HE-CRC-464	House & Garage	6423 Brentwood Avenue North	Crystal	Residential	Not eligible	Route C
HE-CRC-465	House & Garage	6428 Brentwood Avenue North	Crystal	Residential	Not eligible	Route C
HE-CRC-466	House & Garage	6431 Brentwood Avenue North	Crystal	Residential	Not eligible	Route C
HE-CRC-467	House & Garage	6500 Brentwood Avenue North	Crystal	Residential	Not eligible	Route C

**TABLE 1. RECOMMENDED NOT ELIGIBLE PHASE I ARCHITECTURAL HISTORY PROPERTIES
LOCATED WITHIN THE APE**

Inventory No.	Historic Name	Address	City	Resource Type	NRHP Status	Route(s)
HE-CRC-468	House	6505 Brentwood Avenue North	Crystal	Residential	Not eligible	Route C
HE-CRC-469	House	6508 Brentwood Avenue North	Crystal	Residential	Not eligible	Route C
HE-CRC-470	House & Garage	6513 Brentwood Avenue North	Crystal	Residential	Not eligible	Route C
HE-CRC-471	House & Garage	6521 Brentwood Avenue North	Crystal	Residential	Not eligible	Route C
HE-CRC-253	House & Garage	5624 Brunswick Avenue North	Crystal	Residential	Not eligible	Route C
HE-CRC-252	House	5632 Brunswick Avenue North	Crystal	Residential	Not eligible	Route C
HE-CRC-251	House	5640 Brunswick Avenue North	Crystal	Residential	Not eligible	Route C
HE-CRC-250	House	5648 Brunswick Avenue North	Crystal	Residential	Not eligible	Route C
HE-CRC-279	House & Garage	5656 Brunswick Avenue North	Crystal	Residential	Not eligible	Route C
HE-CRC-269	House & Garage	5700 Brunswick Avenue North	Crystal	Residential	Not eligible	Route C
HE-CRC-256	House	5708 Brunswick Avenue North	Crystal	Residential	Not eligible	Route C
HE-CRC-255	House	5716 Brunswick Avenue North	Crystal	Residential	Not eligible	Route C
HE-CRC-472	House & Garage	5724 Brunswick Avenue North	Crystal	Residential	Not eligible	Route C
HE-CRC-174	House & Garage	5725 Brunswick Avenue North	Crystal	Residential	Not eligible	Route C
HE-CRC-089	House	5729 Brunswick Avenue North	Crystal	Residential	Not eligible	Route C
HE-CRC-473	House & Garage	5732 Brunswick Avenue North	Crystal	Residential	Not eligible	Route C
HE-CRC-474	House	5733 Brunswick Avenue North	Crystal	Residential	Not eligible	Route C
HE-CRC-125	House & Garage	5735 Brunswick Avenue North	Crystal	Residential	Not eligible	Route C
HE-CRC-475	House	5739 Brunswick Avenue North	Crystal	Residential	Not eligible	Route C
HE-CRC-476	House	5740 Brunswick Avenue North	Crystal	Residential	Not eligible	Route C
HE-CRC-370	House & Garage	5225 Byron Avenue North	Crystal	Residential	Not eligible	Route C
HE-CRC-184	House & Garage	5233 Byron Avenue North	Crystal	Residential	Not eligible	Route C
HE-CRC-187	House	5234 Byron Avenue North	Crystal	Residential	Not eligible	Route C
HE-CRC-163	House & Garage	5300 Byron Avenue North	Crystal	Residential	Not eligible	Route C

**TABLE 1. RECOMMENDED NOT ELIGIBLE PHASE I ARCHITECTURAL HISTORY PROPERTIES
LOCATED WITHIN THE APE**

Inventory No.	Historic Name	Address	City	Resource Type	NRHP Status	Route(s)
HE-CRC-172	House & Garage	5301 Byron Avenue North	Crystal	Residential	Not eligible	Route C
HE-CRC-291	House & Garage	5308 Byron Avenue North	Crystal	Residential	Not eligible	Route C
HE-CRC-239	House	5309 Byron Avenue North	Crystal	Residential	Not eligible	Route C
HE-CRC-278	House	5316 Byron Avenue North	Crystal	Residential	Not eligible	Route C
HE-CRC-240	House & Garage	5317 Byron Avenue North	Crystal	Residential	Not eligible	Route C
HE-CRC-277	House & Garage	5324 Byron Avenue North	Crystal	Residential	Not eligible	Route C
HE-CRC-241	House & Garage	5325 Byron Avenue North	Crystal	Residential	Not eligible	Route C
HE-CRC-276	House	5332 Byron Avenue North	Crystal	Residential	Not eligible	Route C
HE-CRC-242	House	5333 Byron Avenue North	Crystal	Residential	Not eligible	Route C
HE-CRC-275	House	5340 Byron Avenue North	Crystal	Residential	Not eligible	Route C
HE-CRC-477	House	6418 Cloverdale Avenue North	Crystal	Residential	Not eligible	Route C
HE-CRC-478	House	6425 Cloverdale Avenue North	Crystal	Residential	Not eligible	Route C
HE-CRC-479	House	6428 Cloverdale Avenue North	Crystal	Residential	Not eligible	Route C
HE-CRC-480	House & Garage	6433 Cloverdale Avenue North	Crystal	Residential	Not eligible	Route C
HE-CRC-481	House & Garage	6502 Cloverdale Avenue North	Crystal	Residential	Not eligible	Route C
HE-CRC-482	House & Garage	6507 Cloverdale Avenue North	Crystal	Residential	Not eligible	Route C
HE-CRC-483	House	6510 Cloverdale Avenue North	Crystal	Residential	Not eligible	Route C
HE-CRC-484	House & Garage	5724 Colorado Avenue North	Crystal	Residential	Not eligible	Route C
HE-CRC-115	House	5734 Colorado Avenue North	Crystal	Residential	Not eligible	Route C
HE-CRC-201	House & Garage	5609 Corvallis Avenue North	Crystal	Residential	Not eligible	Route C
HE-CRC-200	Industrial Building	5612 Corvallis Avenue North	Crystal	Industrial	Not eligible	Route C
HE-CRC-292	Armel Construction Co.	5617 Corvallis Avenue North	Crystal	Industrial	Not eligible	Route C
HE-CRC-485	Glen Haven Memorial Gardens Cemetery	5100 Douglas DR N	Crystal	Cemetery	Not eligible	Route C

**TABLE 1. RECOMMENDED NOT ELIGIBLE PHASE I ARCHITECTURAL HISTORY PROPERTIES
LOCATED WITHIN THE APE**

Inventory No.	Historic Name	Address	City	Resource Type	NRHP Status	Route(s)
HE-CRC-486	Car Wash	5301 Douglas DR N	Crystal	Commercial	Not eligible	Route C
HE-CRC-487	Industrial Building	5400 Douglas DR N	Crystal	Industrial	Not eligible	Route C
HE-CRC-488	House	6518 Dudley Avenue North	Crystal	Residential	Not eligible	Route C
HE-CRC-489	House & Garage	6519 Dudley Avenue North	Crystal	Residential	Not eligible	Route C
HE-CRC-490	House & Garage	6526 Dudley Avenue North	Crystal	Residential	Not eligible	Route C
HE-CRC-491	House	6527 Dudley Avenue North	Crystal	Residential	Not eligible	Route C
HE-CRC-492	House & Garage	6600 Dudley Avenue North	Crystal	Residential	Not eligible	Route C
HE-CRC-493	House	6601 Dudley Avenue North	Crystal	Residential	Not eligible	Route C
HE-CRC-494	House	6608 Dudley Avenue North	Crystal	Residential	Not eligible	Route C
HE-CRC-495	House	5643 Elmhurst Avenue North	Crystal	Residential	Not eligible	Route C
HE-CRC-056	House	5644 Elmhurst Avenue North	Crystal	Residential	Not eligible	Route C
HE-CRC-109	House	5652 Elmhurst Avenue North	Crystal	Residential	Not eligible	Route C
HE-CRC-496	House	5655 Elmhurst Avenue North	Crystal	Residential	Not eligible	Route C
HE-CRC-108	House & Garage	5660 Elmhurst Avenue North	Crystal	Residential	Not eligible	Route C
HE-CRC-084	House	5700 Elmhurst Avenue North	Crystal	Residential	Not eligible	Route C
HE-CRC-497	House	5705 Elmhurst Avenue North	Crystal	Residential	Not eligible	Route C
HE-CRC-087	House	5716 Elmhurst Avenue North	Crystal	Residential	Not eligible	Route C
HE-CRC-064	House & Garage	5724 Elmhurst Avenue North	Crystal	Residential	Not eligible	Route C
HE-CRC-498	House & Garage	5725 Elmhurst Avenue North	Crystal	Residential	Not eligible	Route C
HE-CRC-206	House	5732 Elmhurst Avenue North	Crystal	Residential	Not eligible	Route C
HE-CRC-062	House	5740 Elmhurst Avenue North	Crystal	Residential	Not eligible	Route C
HE-CRC-059	House & Garage	5748 Elmhurst Avenue North	Crystal	Residential	Not eligible	Route C
HE-CRC-048	House & Garage	5756 Elmhurst Avenue North	Crystal	Residential	Not eligible	Route C
HE-CRC-058	House & Garage	5764 Elmhurst Avenue North	Crystal	Residential	Not eligible	Route C

**TABLE 1. RECOMMENDED NOT ELIGIBLE PHASE I ARCHITECTURAL HISTORY PROPERTIES
LOCATED WITHIN THE APE**

Inventory No.	Historic Name	Address	City	Resource Type	NRHP Status	Route(s)
HE-CRC-203	House	5800 Elmhurst Avenue North	Crystal	Residential	Not eligible	Route C
HE-CRC-499	House	5805 Elmhurst Avenue North	Crystal	Residential	Not eligible	Route C
HE-CRC-237	House & Garage	5806 Elmhurst Avenue North	Crystal	Residential	Not eligible	Route C
HE-CRC-297	House	5812 Elmhurst Avenue North	Crystal	Residential	Not eligible	Route C
HE-CRC-500	House	5817 Elmhurst Avenue North	Crystal	Residential	Not eligible	Route C
HE-CRC-296	House	5818 Elmhurst Avenue North	Crystal	Residential	Not eligible	Route C
HE-CRC-324	House	5824 Elmhurst Avenue North	Crystal	Residential	Not eligible	Route C
HE-CRC-294	House	5830 Elmhurst Avenue North	Crystal	Residential	Not eligible	Route C
HE-CRC-501	House	5833 Elmhurst Avenue North	Crystal	Residential	Not eligible	Route C
HE-CRC-348	House	5836 Elmhurst Avenue North	Crystal	Residential	Not eligible	Route C
HE-CRC-301	House & Garage	5840 Elmhurst Avenue North	Crystal	Residential	Not eligible	Route C
HE-CRC-322	House	5846 Elmhurst Avenue North	Crystal	Residential	Not eligible	Route C
HE-CRC-502	House & Garage	5847 Elmhurst Avenue North	Crystal	Residential	Not eligible	Route C
HE-CRC-314	House & Garage	5850 Elmhurst Avenue North	Crystal	Residential	Not eligible	Route C
HE-CRC-315	House & Garage	5900 Elmhurst Avenue North	Crystal	Residential	Not eligible	Route C
HE-CRC-317	House & Garage	5912 Elmhurst Avenue North	Crystal	Residential	Not eligible	Route C
HE-CRC-503	House & Garage	5915 Elmhurst Avenue North	Crystal	Residential	Not eligible	Route C
HE-CRC-318	House	5918 Elmhurst Avenue North	Crystal	Residential	Not eligible	Route C
HE-CRC-504	House & Outbuildings	5921 Elmhurst Avenue North	Crystal	Residential	Not eligible	Route C
HE-CRC-319	House & Garage	5924 Elmhurst Avenue North	Crystal	Residential	Not eligible	Route C
HE-CRC-505	House & Shed	5927 Elmhurst Avenue North	Crystal	Residential	Not eligible	Route C
HE-CRC-320	House & Garage	5930 Elmhurst Avenue North	Crystal	Residential	Not eligible	Route C
HE-CRC-506	House	5933 Elmhurst Avenue North	Crystal	Residential	Not eligible	Route C
HE-CRC-321	House & Garage	5936 Elmhurst Avenue North	Crystal	Residential	Not eligible	Route C

**TABLE 1. RECOMMENDED NOT ELIGIBLE PHASE I ARCHITECTURAL HISTORY PROPERTIES
LOCATED WITHIN THE APE**

Inventory No.	Historic Name	Address	City	Resource Type	NRHP Status	Route(s)
HE-CRC-333	House & Garage	5944 Elmhurst Avenue North	Crystal	Residential	Not eligible	Route C
HE-CRC-507	House & Garage	5945 Elmhurst Avenue North	Crystal	Residential	Not eligible	Route C
HE-CRC-508	Lakeland Manor Subdivision	n/a Elmhurst Avenue North	Crystal	Historic District	Not eligible	Route C
HE-CRC-212	House	5413 Fairview Avenue North	Crystal	Residential	Not eligible	Route C
HE-CRC-213	House	5417 Fairview Avenue North	Crystal	Residential	Not eligible	Route C
HE-CRC-371	House	5420 Fairview Avenue North	Crystal	Residential	Not eligible	Route C
HE-CRC-225	House & Garage	5421 Fairview Avenue North	Crystal	Residential	Not eligible	Route C
HE-CRC-509	House	6101 Florida Avenue North	Crystal	Residential	Not eligible	Route C
HE-CRC-510	House & Garage	6111 Florida Avenue North	Crystal	Residential	Not eligible	Route C
HE-CRC-511	House & Garages	6141 Florida Avenue North	Crystal	Residential	Not eligible	Route C
HE-CRC-512	House & Garage	5914 Hampshire Avenue North	Crystal	Residential	Not eligible	Route C
HE-CRC-513	House & Garage	5920 Hampshire Avenue North	Crystal	Residential	Not eligible	Route C
HE-CRC-514	House & Garage	5926 Hampshire Avenue North	Crystal	Residential	Not eligible	Route C
HE-CRC-515	House & Garage	5931 Hampshire Avenue North	Crystal	Residential	Not eligible	Route C
HE-CRC-516	House	5932 Hampshire Avenue North	Crystal	Residential	Not eligible	Route C
HE-CRC-517	House	5937 Hampshire Avenue North	Crystal	Residential	Not eligible	Route C
HE-CRC-518	House	5943 Hampshire Avenue North	Crystal	Residential	Not eligible	Route C
HE-CRC-519	House & Garage	5944 Hampshire Avenue North	Crystal	Residential	Not eligible	Route C
HE-CRC-520	House	5949 Hampshire Avenue North	Crystal	Residential	Not eligible	Route C
HE-CRC-521	House & Garage	5955 Hampshire Avenue North	Crystal	Residential	Not eligible	Route C
HE-CRC-357	House	6000 Hampshire Avenue North	Crystal	Residential	Not eligible	Route C
HE-CRC-358	House & Garage	6004 Hampshire Avenue North	Crystal	Residential	Not eligible	Route C
HE-CRC-522	House & Garage	6008 Hampshire Avenue North	Crystal	Residential	Not eligible	Route C
HE-CRC-523	House & Garage	6012 Hampshire Avenue North	Crystal	Residential	Not eligible	Route C

**TABLE 1. RECOMMENDED NOT ELIGIBLE PHASE I ARCHITECTURAL HISTORY PROPERTIES
LOCATED WITHIN THE APE**

Inventory No.	Historic Name	Address	City	Resource Type	NRHP Status	Route(s)
HE-CRC-360	House & Garage	6016 Hampshire Avenue North	Crystal	Residential	Not eligible	Route C
HE-CRC-524	House & Garage	6020 Hampshire Avenue North	Crystal	Residential	Not eligible	Route C
HE-CRC-525	House & Garage	6026 Hampshire Avenue North	Crystal	Residential	Not eligible	Route C
HE-CRC-526	House & Garage	6032 Hampshire Avenue North	Crystal	Residential	Not eligible	Route C
HE-CRC-326	House & Garage	6038 Hampshire Avenue North	Crystal	Residential	Not eligible	Route C
HE-CRC-327	House & Garage	6044 Hampshire Avenue North	Crystal	Residential	Not eligible	Route C
HE-CRC-527	House	6047 Hampshire Avenue North	Crystal	Residential	Not eligible	Route C
HE-CRC-328	House	6050 Hampshire Avenue North	Crystal	Residential	Not eligible	Route C
HE-CRC-329	House	6056 Hampshire Avenue North	Crystal	Residential	Not eligible	Route C
HE-CRC-528	House	6101 Hampshire Avenue North	Crystal	Residential	Not eligible	Route C
HE-CRC-330	House	6102 Hampshire Avenue North	Crystal	Residential	Not eligible	Route C
HE-CRC-347	House & Garage	6108 Hampshire Avenue North	Crystal	Residential	Not eligible	Route C
HE-CRC-529	House & Garage	6116 Hampshire Avenue North	Crystal	Residential	Not eligible	Route C
HE-CRC-530	House & Garage	6124 Hampshire Avenue North	Crystal	Residential	Not eligible	Route C
HE-CRC-531	House & Garage	6127 Hampshire Avenue North	Crystal	Residential	Not eligible	Route C
HE-CRC-532	House & Garage	6130 Hampshire Avenue North	Crystal	Residential	Not eligible	Route C
HE-CRC-533	House & Garage	6136 Hampshire Avenue North	Crystal	Residential	Not eligible	Route C
HE-CRC-534	House & Garage	6142 Hampshire Avenue North	Crystal	Residential	Not eligible	Route C
HE-CRC-535	House & Garage	6148 Hampshire Avenue North	Crystal	Residential	Not eligible	Route C
HE-CRC-536	House & Garage	6154 Hampshire Avenue North	Crystal	Residential	Not eligible	Route C
HE-CRC-542	Commercial Building	5111-5115 Hanson CT N	Crystal	Commercial	Not eligible	Route C
HE-CRC-537	House	5216 Hanson Court North	Crystal	Residential	Not eligible	Route C
HE-CRC-538	Industrial Building	5217 Hanson Court North	Crystal	Industrial	Not eligible	Route C
HE-CRC-543	Industrial Building	5222-5224 Hanson Court North	Crystal	Industrial	Not eligible	Route C

**TABLE 1. RECOMMENDED NOT ELIGIBLE PHASE I ARCHITECTURAL HISTORY PROPERTIES
LOCATED WITHIN THE APE**

Inventory No.	Historic Name	Address	City	Resource Type	NRHP Status	Route(s)
HE-CRC-539	Industrial Building	5225 Hanson Court North	Crystal	Industrial	Not eligible	Route C
HE-CRC-540	House	5232 Hanson Court North	Crystal	Residential	Not eligible	Route C
HE-CRC-541	Industrial Building	5241 Hanson C Court North	Crystal	Industrial	Not eligible	Route C
HE-CRC-544	Apartment Complex	5324 Hanson Court North	Crystal	Residential	Not eligible	Route C
HE-CRC-545	House & Garage	6102 Jersey Avenue North	Crystal	Residential	Not eligible	Route C
HE-CRC-677	House	3501 June Avenue North	Crystal	Residential	Not eligible	Route D1 & Route D2
HE-CRC-678	House	3505 June Avenue North	Crystal	Residential	Not eligible	Route D1 & Route D2
HE-CRC-679	House & Garage	3509 June Avenue North	Crystal	Residential	Not eligible	Route D1 & Route D2
HE-CRC-680	House	3523 June Avenue North	Crystal	Residential	Not eligible	Route D1 & Route D2
HE-CRC-681	House & Garage	3531 June Avenue North	Crystal	Residential	Not eligible	Route D1 & Route D2
HE-CRC-682	House & Garage	3537 June Avenue North	Crystal	Residential	Not eligible	Route D1 & Route D2
HE-CRC-683	House & Garage	3541 June Avenue North	Crystal	Residential	Not eligible	Route D1 & Route D2
HE-CRC-684	House & Garage	3545 June Avenue North	Crystal	Residential	Not eligible	Route D1 & Route D2
HE-CRC-685	House & Garage	3549 June Avenue North	Crystal	Residential	Not eligible	Route D1 & Route D2
HE-CRC-686	House	3553 June Avenue North	Crystal	Residential	Not eligible	Route D1 & Route D2
HE-CRC-687	House	3401 Kyle Avenue North	Crystal	Residential	Not eligible	Route D1 & Route D2
HE-CRC-688	House & Garage	3405 Kyle Avenue North	Crystal	Residential	Not eligible	Route D1 & Route D2
HE-CRC-689	House & Garage	3409 Kyle Avenue North	Crystal	Residential	Not eligible	Route D1 & Route D2
HE-CRC-010	House & Garage	3413 Kyle Avenue North	Crystal	Residential	Not eligible	Route D1 & Route D2
HE-CRC-690	House & Garage	3417 Kyle Avenue North	Crystal	Residential	Not eligible	Route D1 & Route D2
HE-CRC-691	House	3420 Kyle Avenue North	Crystal	Residential	Not eligible	Route D1 & Route D2
HE-CRC-692	House & Garage	3423 Kyle Avenue North	Crystal	Residential	Not eligible	Route D1 & Route D2

**TABLE 1. RECOMMENDED NOT ELIGIBLE PHASE I ARCHITECTURAL HISTORY PROPERTIES
LOCATED WITHIN THE APE**

Inventory No.	Historic Name	Address	City	Resource Type	NRHP Status	Route(s)
HE-CRC-693	House & Garage	3429 Kyle Avenue North	Crystal	Residential	Not eligible	Route D1 & Route D2
HE-CRC-694	House	3432 Kyle Avenue North	Crystal	Residential	Not eligible	Route D1 & Route D2
HE-CRC-695	House & Garage	3433 Kyle Avenue North	Crystal	Residential	Not eligible	Route D1 & Route D2
HE-CRC-696	House & Garage	3437 Kyle Avenue North	Crystal	Residential	Not eligible	Route D1 & Route D2
HE-CRC-697	House	3440 Kyle Avenue North	Crystal	Residential	Not eligible	Route D1 & Route D2
HE-CRC-698	House & Garage	3441 Kyle Avenue North	Crystal	Residential	Not eligible	Route D1 & Route D2
HE-CRC-699	House & Garage	3445 Kyle Avenue North	Crystal	Residential	Not eligible	Route D1 & Route D2
HE-CRC-700	House & Garage	3448 Kyle Avenue North	Crystal	Residential	Not eligible	Route D1 & Route D2
HE-CRC-701	House & Garage	3449 Kyle Avenue North	Crystal	Residential	Not eligible	Route D1 & Route D2
HE-CRC-702	House	3453 Kyle Avenue North	Crystal	Residential	Not eligible	Route D1 & Route D2
HE-CRC-703	House & Garage	3459 Kyle Avenue North	Crystal	Residential	Not eligible	Route D1 & Route D2
HE-CRC-704	House & Garage	3500 Kyle Avenue North	Crystal	Residential	Not eligible	Route D1 & Route D2
HE-CRC-705	House & Garage	3501 Kyle Avenue North	Crystal	Residential	Not eligible	Route D1 & Route D2
HE-CRC-706	House & Garage	3505 Kyle Avenue North	Crystal	Residential	Not eligible	Route D1 & Route D2
HE-CRC-707	House	3506 Kyle Avenue North	Crystal	Residential	Not eligible	Route D1 & Route D2
HE-CRC-708	House & Garage	3509 Kyle Avenue North	Crystal	Residential	Not eligible	Route D1 & Route D2
HE-CRC-709	House & Garage	3530 Kyle Avenue North	Crystal	Residential	Not eligible	Route D1 & Route D2
HE-CRC-710	House & Garage	3534 Kyle Avenue North	Crystal	Residential	Not eligible	Route D1 & Route D2
HE-CRC-711	House & Garage	3542 Kyle Avenue North	Crystal	Residential	Not eligible	Route D1 & Route D2
HE-CRC-712	House & Garage	3544 Kyle Avenue North	Crystal	Residential	Not eligible	Route D1 & Route D2
HE-CRC-713	House & Garage	3548 Kyle Avenue North	Crystal	Residential	Not eligible	Route D1 & Route D2

**TABLE 1. RECOMMENDED NOT ELIGIBLE PHASE I ARCHITECTURAL HISTORY PROPERTIES
LOCATED WITHIN THE APE**

Inventory No.	Historic Name	Address	City	Resource Type	NRHP Status	Route(s)
HE-CRC-714	House & Garage	3552 Kyle Avenue North	Crystal	Residential	Not eligible	Route D1 & Route D2
HE-CRC-715	House & Garage	3556 Kyle Avenue North	Crystal	Residential	Not eligible	Route D1 & Route D2
HE-CRC-178	House & Garage	4705 Lakeland Avenue North	Crystal	Residential	Not eligible	Route C
HE-CRC-050	Industrial Building	5141 Lakeland Avenue North	Crystal	Warehouse	Not eligible	Route C
HE-CRC-546	Commercial Building	5201 Lakeland Avenue North	Crystal	Commercial	Not eligible	Route C
HE-CRC-549	Commercial Building	5211-5229 Lakeland Avenue North	Crystal	Commercial	Not eligible	Route C
HE-CRC-051	Commercial Building	5333-5337 Lakeland Avenue North	Crystal	Commercial	Not eligible	Route C
HE-CRC-547	Industrial Building	5425 Lakeland Avenue North	Crystal	Residential	Not eligible	Route C
HE-CRC-284	Commercial Building	5445 Lakeland Avenue North	Crystal	Commercial	Not eligible	Route C
HE-CRC-283	Commercial Building	5465 Lakeland Avenue North	Crystal	Commercial	Not eligible	Route C
HE-CRC-374	Restaurant	6014 Lakeland Avenue North	Crystal	Commercial	Not eligible	Route C
HE-CRC-247	House & Garages	6030 Lakeland Avenue North	Crystal	Residential	Not eligible	Route C
HE-CRC-354	House & Garage	6106 Lakeland Avenue North	Crystal	Residential	Not eligible	Route C
HE-CRC-355	House & Garage	6110 Lakeland Avenue North	Crystal	Residential	Not eligible	Route C
HE-CRC-356	House & Garage	6124 Lakeland Avenue North	Crystal	Residential	Not eligible	Route C
HE-CRC-362	House	6132 Lakeland Avenue North	Crystal	Residential	Not eligible	Route C
HE-CRC-363	House	6140 Lakeland Avenue North	Crystal	Residential	Not eligible	Route C
HE-CRC-233	House	6148 Lakeland Avenue North	Crystal	Residential	Not eligible	Route C
HE-CRC-234	House & Garage	6158 Lakeland Avenue North	Crystal	Residential	Not eligible	Route C
HE-CRC-210	House	5301 Lakeside Avenue North	Crystal	Residential	Not eligible	Route C
HE-CRC-142	House	5309 Lakeside Avenue North	Crystal	Residential	Not eligible	Route C
HE-CRC-143	House	5317 Lakeside Avenue North	Crystal	Residential	Not eligible	Route C
HE-CRC-219	House	5325 Lakeside Avenue North	Crystal	Residential	Not eligible	Route C

**TABLE 1. RECOMMENDED NOT ELIGIBLE PHASE I ARCHITECTURAL HISTORY PROPERTIES
LOCATED WITHIN THE APE**

Inventory No.	Historic Name	Address	City	Resource Type	NRHP Status	Route(s)
HE-CRC-220	House & Garage	5333 Lakeside Avenue North	Crystal	Residential	Not eligible	Route C
HE-CRC-151	House & Garage	5338 Lakeside Avenue North	Crystal	Residential	Not eligible	Route C
HE-CRC-221	House & Garage	5341 Lakeside Avenue North	Crystal	Residential	Not eligible	Route C
HE-CRC-150	House & Garage	5346 Lakeside Avenue North	Crystal	Residential	Not eligible	Route C
HE-CRC-209	House	5352 Lakeside Avenue North	Crystal	Residential	Not eligible	Route C
HE-CRC-208	House & Garage	5404 Lakeside Avenue North	Crystal	Residential	Not eligible	Route C
HE-CRC-207	House	5412 Lakeside Avenue North	Crystal	Residential	Not eligible	Route C
HE-CRC-332	House & Garage	5420 Lakeside Avenue North	Crystal	Residential	Not eligible	Route C
HE-CRC-211	Northwestern Bell Telephone Exchange	5421 Lakeside Avenue North	Crystal	Industrial	Not eligible	Route C
HE-CRC-716	House & Garage	3400 Lee Avenue North	Crystal	Residential	Not eligible	Route D1 & Route D2
HE-CRC-717	House	3408 Lee Avenue North	Crystal	Residential	Not eligible	Route D1 & Route D2
HE-CRC-718	House & Garage	3412 Lee Avenue North	Crystal	Residential	Not eligible	Route D1 & Route D2
HE-CRC-719	House & Garage	3416 Lee Avenue North	Crystal	Residential	Not eligible	Route D1 & Route D2
HE-CRC-720	House	3424 Lee Avenue North	Crystal	Residential	Not eligible	Route D1 & Route D2
HE-CRC-721	House & Garage	3428 Lee Avenue North	Crystal	Residential	Not eligible	Route D1 & Route D2
HE-CRC-722	House & Garage	3436 Lee Avenue North	Crystal	Residential	Not eligible	Route D1 & Route D2
HE-CRC-723	House & Garage	3440 Lee Avenue North	Crystal	Residential	Not eligible	Route D1 & Route D2
HE-CRC-724	House & Garage	3446 Lee Avenue North	Crystal	Residential	Not eligible	Route D1 & Route D2
HE-CRC-725	House	3452 Lee Avenue North	Crystal	Residential	Not eligible	Route D1 & Route D2
HE-CRC-726	House & Garage	3456 Lee Avenue North	Crystal	Residential	Not eligible	Route D1 & Route D2
HE-CRC-550	House	6420 Lombardy Lane	Crystal	Residential	Not eligible	Route C
HE-CRC-551	House	6424 Lombardy Lane	Crystal	Residential	Not eligible	Route C

**TABLE 1. RECOMMENDED NOT ELIGIBLE PHASE I ARCHITECTURAL HISTORY PROPERTIES
LOCATED WITHIN THE APE**

Inventory No.	Historic Name	Address	City	Resource Type	NRHP Status	Route(s)
HE-CRC-552	House & Garage	6701 Lombardy Lane	Crystal	Residential	Not eligible	Route C
HE-CRC-553	House & Garage	6706 Lombardy Lane	Crystal	Residential	Not eligible	Route C
HE-CRC-554	House & Garage	6707 Lombardy Lane	Crystal	Residential	Not eligible	Route C
HE-CRC-555	House & Garage	6713 Lombardy Lane	Crystal	Residential	Not eligible	Route C
HE-CRC-556	House & Garage	6714 Lombardy Lane	Crystal	Residential	Not eligible	Route C
HE-CRC-557	House & Garage	6719 Lombardy Lane	Crystal	Residential	Not eligible	Route C
HE-CRC-558	House & Garage	6720 Lombardy Lane	Crystal	Residential	Not eligible	Route C
HE-CRC-559	House	6726 Lombardy Lane	Crystal	Residential	Not eligible	Route C
HE-CRC-560	House & Garage	6804 Lombardy Lane	Crystal	Residential	Not eligible	Route C
HE-CRC-561	House & Garage	4305 Vera Cruz Avenue North	Crystal	Residential	Not eligible	Route C
HE-CRC-562	House & Garage	4311 Vera Cruz Avenue North	Crystal	Residential	Not eligible	Route C
HE-CRC-563	House	4315 Vera Cruz Avenue North	Crystal	Residential	Not eligible	Route C
HE-CRC-564	House & Garage	4319 Vera Cruz Avenue North	Crystal	Residential	Not eligible	Route C
HE-CRC-565	House & Garage	4323 Vera Cruz Avenue North	Crystal	Residential	Not eligible	Route C
HE-CRC-566	House & Garage	4335 Vera Cruz Avenue North	Crystal	Residential	Not eligible	Route C
HE-CRC-567	House & Garage	4345 Vera Cruz Avenue North	Crystal	Residential	Not eligible	Route C
HE-CRC-568	House & Garage	4351 Vera Cruz Avenue North	Crystal	Residential	Not eligible	Route C
HE-CRC-569	House	4361 Vera Cruz Avenue North	Crystal	Residential	Not eligible	Route C
HE-CRC-235	House	4824 Vera Cruz Avenue North	Crystal	Residential	Not eligible	Route C
HE-CRC-308	House & Garage	4907 Vera Cruz Avenue North	Crystal	Residential	Not eligible	Route C
HE-CRC-307	House	4913 Vera Cruz Avenue North	Crystal	Residential	Not eligible	Route C
HE-CRC-306	House	4919 Vera Cruz Avenue North	Crystal	Residential	Not eligible	Route C
HE-CRC-338	House & Garage	4933 Vera Cruz Avenue North	Crystal	Residential	Not eligible	Route C
HE-CRC-060	Bungalow	4939 Vera Cruz Avenue North	Crystal	Residential	Not eligible	Route C

**TABLE 1. RECOMMENDED NOT ELIGIBLE PHASE I ARCHITECTURAL HISTORY PROPERTIES
LOCATED WITHIN THE APE**

Inventory No.	Historic Name	Address	City	Resource Type	NRHP Status	Route(s)
HE-CRC-570	House	4944 Vera Cruz Avenue North	Crystal	Residential	Not eligible	Route C
HE-CRC-080	House & Garage	4951 Vera Cruz Avenue North	Crystal	Residential	Not eligible	Route C
HE-CRC-081	House	4957 Vera Cruz Avenue North	Crystal	Residential	Not eligible	Route C
HE-CRC-082	House & Garage	5003 Vera Cruz Avenue North	Crystal	Residential	Not eligible	Route C
HE-CRC-083	House & Garage	5011 Vera Cruz Avenue North	Crystal	Residential	Not eligible	Route C
HE-CRC-571	House & Garage	5015 Vera Cruz Avenue North	Crystal	Residential	Not eligible	Route C
HE-CRC-057	House & Garage	5019 Vera Cruz Avenue North	Crystal	Residential	Not eligible	Route C
HE-CRC-066	House	5027 Vera Cruz Avenue North	Crystal	Residential	Not eligible	Route C
HE-CRC-098	House & Garage	5116 Vera Cruz Avenue North	Crystal	Residential	Not eligible	Route C
HE-CRC-337	House & Garage	5124 Vera Cruz Avenue North	Crystal	Residential	Not eligible	Route C
HE-CRC-342	House & Garage	5130 Vera Cruz Avenue North	Crystal	Residential	Not eligible	Route C
HE-CRC-572	Welcome Park	4600 Welcome Avenue North	Crystal	Park	Not eligible	Route C
HE-CRC-334	House & Garage	4707 Welcome Avenue North	Crystal	Residential	Not eligible	Route C
HE-CRC-343	House & Garage	4713 Welcome Avenue North	Crystal	Residential	Not eligible	Route C
HE-CRC-359	House & Garage	4719 Welcome Avenue North	Crystal	Residential	Not eligible	Route C
HE-CRC-573	Apartment Building	4725 Welcome Avenue North	Crystal	Residential	Not eligible	Route C
HE-CRC-574	Apartment Building	4733 Welcome Avenue North	Crystal	Residential	Not eligible	Route C
HE-CRC-293	House & Garage	4749 Welcome Avenue North	Crystal	Residential	Not eligible	Route C
HE-CRC-575	Apartment Building	4755 Welcome Avenue North	Crystal	Residential	Not eligible	Route C
HE-CRC-576	Commercial Building	4801 Welcome Avenue North	Crystal	Commercial	Not eligible	Route C
HE-CRC-344	House & Garage	4932 Welcome Avenue North	Crystal	Residential	Not eligible	Route C
HE-CRC-353	House & Garage	4933 Welcome Avenue North	Crystal	Residential	Not eligible	Route C
HE-CRC-341	House & Garage	4938 Welcome Avenue North	Crystal	Residential	Not eligible	Route C
HE-CRC-299	House & Garage	4943 Welcome Avenue North	Crystal	Residential	Not eligible	Route C

**TABLE 1. RECOMMENDED NOT ELIGIBLE PHASE I ARCHITECTURAL HISTORY PROPERTIES
LOCATED WITHIN THE APE**

Inventory No.	Historic Name	Address	City	Resource Type	NRHP Status	Route(s)
HE-CRC-340	House & Garage	4944 Welcome Avenue North	Crystal	Residential	Not eligible	Route C
HE-CRC-312	House & Garage	4949 Welcome Avenue North	Crystal	Residential	Not eligible	Route C
HE-CRC-339	House & Garage	4950 Welcome Avenue North	Crystal	Residential	Not eligible	Route C
HE-CRC-305	House & Garage	5001 Welcome Avenue North	Crystal	Residential	Not eligible	Route C
HE-CRC-077	House & Garage	5002 Welcome Avenue North	Crystal	Residential	Not eligible	Route C
HE-CRC-300	House & Garage	5007 Welcome Avenue North	Crystal	Residential	Not eligible	Route C
HE-CRC-078	House & Garage	5008 Welcome Avenue North	Crystal	Residential	Not eligible	Route C
HE-CRC-304	House & Garage	5013 Welcome Avenue North	Crystal	Residential	Not eligible	Route C
HE-CRC-079	House & Garage	5014 Welcome Avenue North	Crystal	Residential	Not eligible	Route C
HE-CRC-074	House & Garage	5020 Welcome Avenue North	Crystal	Residential	Not eligible	Route C
HE-CRC-302	House & Garage	5023 Welcome Avenue North	Crystal	Residential	Not eligible	Route C
HE-CRC-049	House	5034 Welcome Avenue North	Crystal	Residential	Not eligible	Route C
HE-CRC-061	House	5035 Welcome Avenue North	Crystal	Residential	Not eligible	Route C
HE-CRC-577	House & Garage	5404 Welcome Avenue North	Crystal	Residential	Not eligible	Route C
HE-CRC-578	House	5409 Welcome Avenue North	Crystal	Residential	Not eligible	Route C
HE-CRC-579	House & Garage	5410 Welcome Avenue North	Crystal	Residential	Not eligible	Route C
HE-CRC-580	House	5416 Welcome Avenue North	Crystal	Residential	Not eligible	Route C
HE-CRC-581	House & Garage	5424 Welcome Avenue North	Crystal	Residential	Not eligible	Route C
HE-CRC-232	Commercial Building	4835 West Broadway	Crystal	Commercial	Not eligible	Route C
HE-CRC-311	Roadside Commercial Building	4900 West Broadway	Crystal	Commercial	Not eligible	Route C
HE-CRC-310	Commercial Building	4920 West Broadway	Crystal	Commercial	Not eligible	Route C
HE-CRC-261	House	4940 West Broadway	Crystal	Residential	Not eligible	Route C
HE-CRC-582	DSMI Center	4947 West Broadway	Crystal	Commercial	Not eligible	Route C
HE-CRC-583	House & Garage	5027 West Broadway	Crystal	Residential	Not eligible	Route C

**TABLE 1. RECOMMENDED NOT ELIGIBLE PHASE I ARCHITECTURAL HISTORY PROPERTIES
LOCATED WITHIN THE APE**

Inventory No.	Historic Name	Address	City	Resource Type	NRHP Status	Route(s)
HE-CRC-584	Auto Repair Shop	5170 West Broadway	Crystal	Commercial	Not eligible	Route C
HE-CRC-586	Commercial Building	5209 West Broadway	Crystal	Commercial	Not eligible	Route C
HE-CRC-587	Commercial Building	5211 West Broadway	Crystal	Commercial	Not eligible	Route C
HE-CRC-588	Commercial Building	5213 West Broadway	Crystal	Commercial	Not eligible	Route C
HE-CRC-589	Restaurant	5216 West Broadway	Crystal	Commercial	Not eligible	Route C
HE-CRC-590	Commercial Building	5272 West Broadway	Crystal	Commercial	Not eligible	Route C
HE-CRC-591	Service Station	5273 West Broadway	Crystal	Commercial	Not eligible	Route C
HE-CRC-592	House & Garage	5600 Wilshire Boulevard	Crystal	Residential	Not eligible	Route C
HE-CRC-593	House & Garage	5609 Wilshire Boulevard	Crystal	Residential	Not eligible	Route C
HE-CRC-594	House & Garage	5616 Wilshire Boulevard	Crystal	Residential	Not eligible	Route C
HE-CRC-595	House	5705 Wilshire Boulevard	Crystal	Residential	Not eligible	Route C
HE-CRC-596	House	5709 Wilshire Boulevard	Crystal	Residential	Not eligible	Route C
HE-CRC-597	Duplex & Garages	5710-5712 Wilshire Boulevard	Crystal	Residential	Not eligible	Route C
HE-CRC-226	House & Garage	5716 Wilshire Boulevard	Crystal	Residential	Not eligible	Route C
HE-CRC-229	House & Garage	4712 Xenia Avenue North	Crystal	Residential	Not eligible	Route C
HE-CRC-228	House & Garage	4718 Xenia Avenue North	Crystal	Residential	Not eligible	Route C
HE-CRC-227	House & Garage	4724 Xenia Avenue North	Crystal	Residential	Not eligible	Route C
HE-CRC-214	House & Garage	4730 Xenia Avenue North	Crystal	Residential	Not eligible	Route C
HE-CRC-598	House & Garage	4731 Xenia Avenue North	Crystal	Residential	Not eligible	Route C
HE-CRC-303	House & Garage	4736 Xenia Avenue North	Crystal	Residential	Not eligible	Route C
HE-CRC-599	House & Garage	4737 Xenia Avenue North	Crystal	Residential	Not eligible	Route C
HE-CRC-366	House & Garage	4742 Xenia Avenue North	Crystal	Residential	Not eligible	Route C
HE-CRC-600	House & Garage	4743 Xenia Avenue North	Crystal	Residential	Not eligible	Route C
HE-CRC-368	House & Garage	4748 Xenia Avenue North	Crystal	Residential	Not eligible	Route C

**TABLE 1. RECOMMENDED NOT ELIGIBLE PHASE I ARCHITECTURAL HISTORY PROPERTIES
LOCATED WITHIN THE APE**

Inventory No.	Historic Name	Address	City	Resource Type	NRHP Status	Route(s)
HE-CRC-601	House & Garage	4749 Xenia Avenue North	Crystal	Residential	Not eligible	Route C
HE-CRC-369	House & Garage	4754 Xenia Avenue North	Crystal	Residential	Not eligible	Route C
HE-CRC-602	House & Garage	4755 Xenia Avenue North	Crystal	Residential	Not eligible	Route C
HE-CRC-346	House & Garage	4800 Xenia Avenue North	Crystal	Residential	Not eligible	Route C
HE-CRC-603	House	4801 Xenia Avenue North	Crystal	Residential	Not eligible	Route C
HE-CRC-349	House	4806 Xenia Avenue North	Crystal	Residential	Not eligible	Route C
HE-CRC-604	House & Garage	4807 Xenia Avenue North	Crystal	Residential	Not eligible	Route C
HE-CRC-350	House & Garage	4812 Xenia Avenue North	Crystal	Residential	Not eligible	Route C
HE-CRC-605	House & Garage	4813 Xenia Avenue North	Crystal	Residential	Not eligible	Route C
HE-CRC-351	House & Garage	4818 Xenia Avenue North	Crystal	Residential	Not eligible	Route C
HE-CRC-606	House & Garage	4819 Xenia Avenue North	Crystal	Residential	Not eligible	Route C
HE-CRC-352	House & Garage	4824 Xenia Avenue North	Crystal	Residential	Not eligible	Route C
HE-CRC-607	House & Garage	4825 Xenia Avenue North	Crystal	Residential	Not eligible	Route C
HE-CRC-608	House & Garage	4831 Xenia Avenue North	Crystal	Residential	Not eligible	Route C
HE-CRC-265	House & Garage	4837 Xenia Avenue North	Crystal	Residential	Not eligible	Route C
HE-CRC-264	House & Garage	4843 Xenia Avenue North	Crystal	Residential	Not eligible	Route C
HE-CRC-263	House & Garage	4849 Xenia Avenue North	Crystal	Residential	Not eligible	Route C
HE-CRC-262	House & Garage	4855 Xenia Avenue North	Crystal	Residential	Not eligible	Route C
HE-CRC-609	House	5403 Xenia Avenue North	Crystal	Residential	Not eligible	Route C
HE-CRC-610	House	5413 Xenia Avenue North	Crystal	Residential	Not eligible	Route C
HE-CRC-611	House & Garage	5414 Xenia Avenue North	Crystal	Residential	Not eligible	Route C
HE-CRC-612	House & Garage	5422 Xenia Avenue North	Crystal	Residential	Not eligible	Route C
HE-CRC-613	House & Garage	5423 Xenia Avenue North	Crystal	Residential	Not eligible	Route C
HE-CRC-614	House & Garage	5430 Xenia Avenue North	Crystal	Residential	Not eligible	Route C

**TABLE 1. RECOMMENDED NOT ELIGIBLE PHASE I ARCHITECTURAL HISTORY PROPERTIES
LOCATED WITHIN THE APE**

Inventory No.	Historic Name	Address	City	Resource Type	NRHP Status	Route(s)
HE-CRC-615	House & Garage	5438 Xenia Avenue North	Crystal	Residential	Not eligible	Route C
HE-CRC-616	House & Garage	5505 Xenia Avenue North	Crystal	Residential	Not eligible	Route C
HE-CRC-617	House & Garage	5508 Xenia Avenue North	Crystal	Residential	Not eligible	Route C
HE-CRC-618	House	5541 Xenia Avenue North	Crystal	Residential	Not eligible	Route C
HE-CRC-619	House & Garage	5547 Xenia Avenue North	Crystal	Residential	Not eligible	Route C
HE-CRC-620	House & Garage	5549 Xenia Avenue North	Crystal	Residential	Not eligible	Route C
HE-CRC-621	House	5551 Xenia Avenue North	Crystal	Residential	Not eligible	Route C
HE-CRC-622	House & Garage	4844 Yates Avenue North	Crystal	Residential	Not eligible	Route C
HE-CRC-623	House & Garage	4850 Yates Avenue North	Crystal	Residential	Not eligible	Route C
HE-CRC-624	House & Garage	4856 Yates Avenue North	Crystal	Residential	Not eligible	Route C
HE-CRC-236	Apartment Building	5509 Yates Avenue North	Crystal	Residential	Not eligible	Route C
HE-CRC-625	House & Garage	5515 Yates Avenue North	Crystal	Residential	Not eligible	Route C
HE-CRC-626	House & Garage	5516 Yates Avenue North	Crystal	Residential	Not eligible	Route C
HE-CRC-627	House & Garage	5520 Yates Avenue North	Crystal	Residential	Not eligible	Route C
HE-CRC-628	House & Garage	5521 Yates Avenue North	Crystal	Residential	Not eligible	Route C
HE-CRC-629	House & Garage	5526 Yates Avenue North	Crystal	Residential	Not eligible	Route C
HE-CRC-630	House & Garage	5527 Yates Avenue North	Crystal	Residential	Not eligible	Route C
HE-CRC-631	House & Garage	5532 Yates Avenue North	Crystal	Residential	Not eligible	Route C
HE-CRC-632	House	5533 Yates Avenue North	Crystal	Residential	Not eligible	Route C
HE-CRC-633	House & Garage	5539 Yates Avenue North	Crystal	Residential	Not eligible	Route C
HE-CRC-634	House & Garage	5542 Yates Avenue North	Crystal	Residential	Not eligible	Route C
HE-CRC-635	House & Garage	5547 Yates Avenue North	Crystal	Residential	Not eligible	Route C
HE-CRC-636	House & Garage	5553 Yates Avenue North	Crystal	Residential	Not eligible	Route C
HE-CRC-637	House & Garage	5554 Yates Avenue North	Crystal	Residential	Not eligible	Route C

**TABLE 1. RECOMMENDED NOT ELIGIBLE PHASE I ARCHITECTURAL HISTORY PROPERTIES
LOCATED WITHIN THE APE**

Inventory No.	Historic Name	Address	City	Resource Type	NRHP Status	Route(s)
HE-CRC-638	House & Garage	5559 Yates Avenue North	Crystal	Residential	Not eligible	Route C
HE-CRC-639	House & Garage	5560 Yates Avenue North	Crystal	Residential	Not eligible	Route C
HE-CRC-640	House	5566 Yates Avenue North	Crystal	Residential	Not eligible	Route C
HE-CRC-641	House & Garage	5611 Yates Avenue North	Crystal	Residential	Not eligible	Route C
HE-CRC-642	House & Garage	5617 Yates Avenue North	Crystal	Residential	Not eligible	Route C
HE-CRC-643	House & Garage	5618 Yates Avenue North	Crystal	Residential	Not eligible	Route C
HE-CRC-644	House & Garage	5624 Yates Avenue North	Crystal	Residential	Not eligible	Route C
HE-CRC-645	House	5625 Yates Avenue North	Crystal	Residential	Not eligible	Route C
HE-CRC-646	House & Garage	5629 Yates Avenue North	Crystal	Residential	Not eligible	Route C
HE-CRC-647	House & Garage	5635 Yates Avenue North	Crystal	Residential	Not eligible	Route C
HE-CRC-648	House & Garage	5643 Yates Avenue North	Crystal	Residential	Not eligible	Route C
HE-CRC-649	House & Garage	5649 Yates Avenue North	Crystal	Residential	Not eligible	Route C
HE-CRC-650	House & Garage	5657 Yates Avenue North	Crystal	Residential	Not eligible	Route C
HE-CRC-651	House & Garage	5546 Zane Avenue North	Crystal	Residential	Not eligible	Route C
HE-CRC-652	House & Garage	5554 Zane Avenue North	Crystal	Residential	Not eligible	Route C
HE-CRC-653	House & Garage	5557 Zane Avenue North	Crystal	Residential	Not eligible	Route C
HE-CRC-654	House & Garage	5562 Zane Avenue North	Crystal	Residential	Not eligible	Route C
HE-CRC-655	House & Garage	5565 Zane Avenue North	Crystal	Residential	Not eligible	Route C
HE-CRC-656	House & Garage	5613 Zane Avenue North	Crystal	Residential	Not eligible	Route C
HE-CRC-657	House & Garage	5619 Zane Avenue North	Crystal	Residential	Not eligible	Route C
HE-CRC-658	House & Garage	5624 Zane Avenue North	Crystal	Residential	Not eligible	Route C
HE-CRC-659	House & Garage	5625 Zane Avenue North	Crystal	Residential	Not eligible	Route C
HE-CRC-660	House & Garage	5630 Zane Avenue North	Crystal	Residential	Not eligible	Route C
HE-CRC-661	House & Garage	5631 Zane Avenue North	Crystal	Residential	Not eligible	Route C

**TABLE 1. RECOMMENDED NOT ELIGIBLE PHASE I ARCHITECTURAL HISTORY PROPERTIES
LOCATED WITHIN THE APE**

Inventory No.	Historic Name	Address	City	Resource Type	NRHP Status	Route(s)
HE-CRC-662	House & Garage	5636 Zane Avenue North	Crystal	Residential	Not eligible	Route C
HE-CRC-663	House & Garage	5637 Zane Avenue North	Crystal	Residential	Not eligible	Route C
HE-CRC-664	House & Garage	5642 Zane Avenue North	Crystal	Residential	Not eligible	Route C
HE-CRC-665	House & Garage	5643 Zane Avenue North	Crystal	Residential	Not eligible	Route C
HE-CRC-666	House & Garage	5648 Zane Avenue North	Crystal	Residential	Not eligible	Route C
HE-CRC-667	House & Garage	5649 Zane Avenue North	Crystal	Residential	Not eligible	Route C
HE-CRC-668	House & Garage	5656 Zane Avenue North	Crystal	Residential	Not eligible	Route C
HE-CRC-669	House & Garage	5657 Zane Avenue North	Crystal	Residential	Not eligible	Route C
HE-CRC-670	House & Garage	5702 Zane Avenue North	Crystal	Residential	Not eligible	Route C
HE-CRC-671	House & Garage	5703 Zane Avenue North	Crystal	Residential	Not eligible	Route C
HE-CRC-672	House & Garage	5708 Zane Avenue North	Crystal	Residential	Not eligible	Route C
HE-CRC-673	House & Garage	5709 Zane Avenue North	Crystal	Residential	Not eligible	Route C
HE-CRC-674	House & Garage	5715 Zane Avenue North	Crystal	Residential	Not eligible	Route C
HE-CRC-675	House & Garage	5721 Zane Avenue North	Crystal	Residential	Not eligible	Route C
HE-CRC-676	House & Garage	5727 Zane Avenue North	Crystal	Residential	Not eligible	Route C
HE-GVC-055, HE-MPC-9800	Electric Short Line Railway "Luce Line"	N/A	Golden Valley, Minneapolis	Railroad	Not eligible	Route D1
HE-GVC-151	House	3801 26 th Avenue North	Golden Valley	Residential	Not eligible	Route D1
HE-GVC-122	House	4401 34 th Avenue North	Golden Valley	Residential	Not eligible	Route D2
HE-GVC-152	House	4420 Adell Avenue	Golden Valley	Residential	Not eligible	Route D1 & Route D2
HE-GVC-153	House	3800 Bassett Creek Drive	Golden Valley	Residential	Not eligible	Route D1
HE-GVC-154	House	3810 Bassett Creek Drive	Golden Valley	Residential	Not eligible	Route D1
HE-GVC-155	House	3820 Bassett Creek Drive	Golden Valley	Residential	Not eligible	Route D1
HE-GVC-156	House	3821 Bassett Creek Drive	Golden Valley	Residential	Not eligible	Route D1
HE-GVC-157	House	3830 Bassett Creek Drive	Golden Valley	Residential	Not eligible	Route D1

**TABLE 1. RECOMMENDED NOT ELIGIBLE PHASE I ARCHITECTURAL HISTORY PROPERTIES
LOCATED WITHIN THE APE**

Inventory No.	Historic Name	Address	City	Resource Type	NRHP Status	Route(s)
HE-GVC-158	House	3831 Bassett Creek Drive	Golden Valley	Residential	Not eligible	Route D1
HE-GVC-160	House	3850 Bassett Creek Drive	Golden Valley	Residential	Not eligible	Route D1
HE-GVC-161	House	3900 Bassett Creek Drive	Golden Valley	Residential	Not eligible	Route D1
HE-GVC-162	House	3910 Bassett Creek Drive	Golden Valley	Residential	Not eligible	Route D1
HE-GVC-163	House	3930 Bassett Creek Drive	Golden Valley	Residential	Not eligible	Route D1
HE-GVC-164	House	3950 Bassett Creek Drive	Golden Valley	Residential	Not eligible	Route D1
HE-GVC-165	House	4000 Bassett Creek Drive	Golden Valley	Residential	Not eligible	Route D1
HE-GVC-166	Cumberland Hills Subdivisions	N/A Bassett Creek Drive	Golden Valley	Subdivision	Not eligible	Route D1
HE-GVC-167	House	2145 Bonnie Lane	Golden Valley	Residential	Not eligible	Route D1
HE-GVC-168	House	2185 Bonnie Lane	Golden Valley	Residential	Not eligible	Route D1
HE-GVC-169	House	2301 Byrd Avenue North	Golden Valley	Residential	Not eligible	Route D1
HE-GVC-170	House & Garage	2307 Byrd Avenue North	Golden Valley	Residential	Not eligible	Route D1
HE-GVC-171	House	2310 Byrd Avenue North	Golden Valley	Residential	Not eligible	Route D1
HE-GVC-172	House	2311 Byrd Avenue North	Golden Valley	Residential	Not eligible	Route D1
HE-GVC-173	House	2317 Byrd Avenue North	Golden Valley	Residential	Not eligible	Route D1
HE-GVC-174	House	2400 Byrd Avenue North	Golden Valley	Residential	Not eligible	Route D1
HE-GVC-175	House	2408 Byrd Avenue North	Golden Valley	Residential	Not eligible	Route D1
HE-GVC-176	House	2412 Byrd Avenue North	Golden Valley	Residential	Not eligible	Route D1
HE-GVC-177	House & Garage	2416 Byrd Avenue North	Golden Valley	Residential	Not eligible	Route D1
HE-GVC-178	House	2420 Byrd Avenue North	Golden Valley	Residential	Not eligible	Route D1
HE-GVC-179	House & Garage	2424 Byrd Avenue North	Golden Valley	Residential	Not eligible	Route D1
HE-GVC-180	House	2430 Byrd Avenue North	Golden Valley	Residential	Not eligible	Route D1
HE-GVC-181	House	2434 Byrd Avenue North	Golden Valley	Residential	Not eligible	Route D1
HE-GVC-182	House	2495 Byrd Avenue North	Golden Valley	Residential	Not eligible	Route D1

**TABLE 1. RECOMMENDED NOT ELIGIBLE PHASE I ARCHITECTURAL HISTORY PROPERTIES
LOCATED WITHIN THE APE**

Inventory No.	Historic Name	Address	City	Resource Type	NRHP Status	Route(s)
HE-GVC-183	House	2500 Byrd Avenue North	Golden Valley	Residential	Not eligible	Route D1
HE-GVC-184	House	2505 Byrd Avenue North	Golden Valley	Residential	Not eligible	Route D1
HE-GVC-185	House	2508 Byrd Avenue North	Golden Valley	Residential	Not eligible	Route D1
HE-GVC-186	House	2511 Byrd Avenue North	Golden Valley	Residential	Not eligible	Route D1
HE-GVC-187	House	2515 Byrd Avenue North	Golden Valley	Residential	Not eligible	Route D1
HE-GVC-188	House	2520 Byrd Avenue North	Golden Valley	Residential	Not eligible	Route D1
HE-GVC-189	House	2525 Byrd Avenue North	Golden Valley	Residential	Not eligible	Route D1
HE-GVC-190	House	2528 Byrd Avenue North	Golden Valley	Residential	Not eligible	Route D1
HE-GVC-191	House	2560 Byrd Avenue North	Golden Valley	Residential	Not eligible	Route D1
HE-GVC-192	House	2565 Byrd Avenue North	Golden Valley	Residential	Not eligible	Route D1
HE-GVC-193	House	2312 Crestview Avenue	Golden Valley	Residential	Not eligible	Route D1
HE-GVC-194	House	2322 Crestview Avenue	Golden Valley	Residential	Not eligible	Route D1
HE-GVC-195	House	2330 Crestview Avenue	Golden Valley	Residential	Not eligible	Route D1
HE-GVC-196	House	2360 Dresden Lane	Golden Valley	Residential	Not eligible	Route D1
HE-GVC-197	House	2400 Dresden Lane	Golden Valley	Residential	Not eligible	Route D1
HE-GVC-198	House	2460 Dresden Lane	Golden Valley	Residential	Not eligible	Route D1
HE-GVC-199	House	2500 Dresden Lane	Golden Valley	Residential	Not eligible	Route D1
HE-GVC-200	House	2501 Dresden Lane	Golden Valley	Residential	Not eligible	Route D1
HE-GVC-201	House	2521 Dresden Lane	Golden Valley	Residential	Not eligible	Route D1
HE-GVC-202	House	2541 Dresden Lane	Golden Valley	Residential	Not eligible	Route D1
HE-GVC-203	House	1830 Glenwood Parkway	Golden Valley	Residential	Not eligible	Route D1
HE-GVC-204	House	1834 Glenwood Parkway	Golden Valley	Residential	Not eligible	Route D1
HE-GVC-205	House	1844 Glenwood Parkway	Golden Valley	Residential	Not eligible	Route D1
HE-GVC-206	House	1904 Glenwood Parkway	Golden Valley	Residential	Not eligible	Route D1

**TABLE 1. RECOMMENDED NOT ELIGIBLE PHASE I ARCHITECTURAL HISTORY PROPERTIES
LOCATED WITHIN THE APE**

Inventory No.	Historic Name	Address	City	Resource Type	NRHP Status	Route(s)
HE-GVC-207	House	1914 Glenwood Parkway	Golden Valley	Residential	Not eligible	Route D1
HE-GVC-208	House	1915 Glenwood Parkway	Golden Valley	Residential	Not eligible	Route D1
HE-GVC-209	House	1918 Glenwood Parkway	Golden Valley	Residential	Not eligible	Route D1
HE-GVC-210	House	1922 Glenwood Parkway	Golden Valley	Residential	Not eligible	Route D1
HE-GVC-211	House & Garage	1925 Glenwood Parkway	Golden Valley	Residential	Not eligible	Route D1
HE-GVC-212	House	1926 Glenwood Parkway	Golden Valley	Residential	Not eligible	Route D1
HE-GVC-213	House	1929 Glenwood Parkway	Golden Valley	Residential	Not eligible	Route D1
HE-GVC-214	House	1930 Glenwood Parkway	Golden Valley	Residential	Not eligible	Route D1
HE-GVC-215	House	1933 Glenwood Parkway	Golden Valley	Residential	Not eligible	Route D1
HE-GVC-216	House & Garage	1938 Glenwood Parkway	Golden Valley	Residential	Not eligible	Route D1
HE-GVC-217	House & Garage	2200 Glenwood Parkway	Golden Valley	Residential	Not eligible	Route D1
HE-GVC-218	House	3009 Golden Valley Road	Golden Valley	Residential	Not eligible	Route D1
HE-GVC-219	House	3015 Golden Valley Road	Golden Valley	Residential	Not eligible	Route D1
HE-GVC-220	House	3016 Golden Valley Road	Golden Valley	Residential	Not eligible	Route D1
HE-GVC-221	House	3022 Golden Valley Road	Golden Valley	Residential	Not eligible	Route D1
HE-GVC-222	House	3026 Golden Valley Road	Golden Valley	Residential	Not eligible	Route D1
HE-GVC-223	House	3100 Golden Valley Road	Golden Valley	Residential	Not eligible	Route D1
HE-GVC-224	House	3109 Golden Valley Road	Golden Valley	Residential	Not eligible	Route D1
HE-GVC-225	House	3110 Golden Valley Road	Golden Valley	Residential	Not eligible	Route D1
HE-GVC-226	House	3115 Golden Valley Road	Golden Valley	Residential	Not eligible	Route D1
HE-GVC-227	House	3121 Golden Valley Road	Golden Valley	Residential	Not eligible	Route D1
HE-GVC-229	House	2340 Kewanee Way	Golden Valley	Residential	Not eligible	Route D1
HE-GVC-230	House & Garage	2400 Kewanee Way	Golden Valley	Residential	Not eligible	Route D1
HE-GVC-231	House & Garage	2408 Kewanee Way	Golden Valley	Residential	Not eligible	Route D1

**TABLE 1. RECOMMENDED NOT ELIGIBLE PHASE I ARCHITECTURAL HISTORY PROPERTIES
LOCATED WITHIN THE APE**

Inventory No.	Historic Name	Address	City	Resource Type	NRHP Status	Route(s)
HE-GVC-232	House & Garage	2412 Kewanee Way	Golden Valley	Residential	Not eligible	Route D1
HE-GVC-233	House & Garage	2416 Kewanee Way	Golden Valley	Residential	Not eligible	Route D1
HE-GVC-234	House	2490 Kewanee Way	Golden Valley	Residential	Not eligible	Route D1
HE-GVC-235	House	2500 Kewanee Way	Golden Valley	Residential	Not eligible	Route D1
HE-GVC-236	House	2510 Kewanee Way	Golden Valley	Residential	Not eligible	Route D1
HE-GVC-237	House & Garage	2575 Kewanee Way	Golden Valley	Residential	Not eligible	Route D1
HE-GVC-238	House	3000 Kyle Avenue North	Golden Valley	Residential	Not eligible	Route D1
HE-GVC-240	House	3036 Kyle Avenue North	Golden Valley	Residential	Not eligible	Route D1
HE-GVC-241	House	3114 Kyle Avenue North	Golden Valley	Residential	Not eligible	Route D1
HE-GVC-243	House	3225 Kyle Avenue North	Golden Valley	Residential	Not eligible	Route D1
HE-GVC-245	House	3235 Kyle Avenue North	Golden Valley	Residential	Not eligible	Route D1
HE-GVC-248	House	3307 Kyle Avenue North	Golden Valley	Residential	Not eligible	Route D1 & Route D2
HE-GVC-249	House	3310 Kyle Avenue North	Golden Valley	Residential	Not eligible	Route D1 & Route D2
HE-GVC-250	House	3314 Kyle Avenue North	Golden Valley	Residential	Not eligible	Route D1 & Route D2
HE-GVC-251	House	3317 Kyle Avenue North	Golden Valley	Residential	Not eligible	Route D1 & Route D2
HE-GVC-252	House	3320 Kyle Avenue North	Golden Valley	Residential	Not eligible	Route D1 & Route D2
HE-GVC-253	House	3325 Kyle Avenue North	Golden Valley	Residential	Not eligible	Route D1 & Route D2
HE-GVC-254	House	3326 Kyle Avenue North	Golden Valley	Residential	Not eligible	Route D1 & Route D2
HE-GVC-255	House	3329 Kyle Avenue North	Golden Valley	Residential	Not eligible	Route D1 & Route D2
HE-GVC-257	House	3333 Kyle Avenue North	Golden Valley	Residential	Not eligible	Route D1 & Route D2
HE-GVC-258	House	3337 Kyle Avenue North	Golden Valley	Residential	Not eligible	Route D1 & Route D2
HE-GVC-259	House	3338 Kyle Avenue North	Golden Valley	Residential	Not eligible	Route D1 & Route D2
HE-GVC-260	House	3341 Kyle Avenue North	Golden Valley	Residential	Not eligible	Route D1 & Route D2

**TABLE 1. RECOMMENDED NOT ELIGIBLE PHASE I ARCHITECTURAL HISTORY PROPERTIES
LOCATED WITHIN THE APE**

Inventory No.	Historic Name	Address	City	Resource Type	NRHP Status	Route(s)
HE-GVC-261	House	3342 Kyle Avenue North	Golden Valley	Residential	Not eligible	Route D1 & Route D2
HE-GVC-263	House	3346 Kyle Avenue North	Golden Valley	Residential	Not eligible	Route D1 & Route D2
HE-GVC-264	House	3350 Kyle Avenue North	Golden Valley	Residential	Not eligible	Route D1 & Route D2
HE-GVC-265	House	3320 Lee Avenue North	Golden Valley	Residential	Not eligible	Route D1 & Route D2
HE-GVC-266	House	3324 Lee Avenue North	Golden Valley	Residential	Not eligible	Route D1 & Route D2
HE-GVC-267	House	3328 Lee Avenue North	Golden Valley	Residential	Not eligible	Route D1 & Route D2
HE-GVC-268	House	3332 Lee Avenue North	Golden Valley	Residential	Not eligible	Route D1 & Route D2
HE-GVC-269	House	3336 Lee Avenue North	Golden Valley	Residential	Not eligible	Route D1 & Route D2
HE-GVC-270	House	3340 Lee Avenue North	Golden Valley	Residential	Not eligible	Route D1 & Route D2
HE-GVC-271	House & Garage	3344 Lee Avenue North	Golden Valley	Residential	Not eligible	Route D1 & Route D2
HE-GVC-272	House	3348 Lee Avenue North	Golden Valley	Residential	Not eligible	Route D1 & Route D2
HE-GVC-273	House	3312 Manor Drive	Golden Valley	Residential	Not eligible	Route D1
HE-GVC-274	House	3400 Manor Drive	Golden Valley	Residential	Not eligible	Route D1
HE-GVC-275	House	3410 Manor Drive	Golden Valley	Residential	Not eligible	Route D1
HE-GVC-276	House	3420 Manor Drive	Golden Valley	Residential	Not eligible	Route D1
HE-GVC-277	House & Garage	3430 Manor Drive	Golden Valley	Residential	Not eligible	Route D1
HE-GVC-278	House	3502 Manor Drive	Golden Valley	Residential	Not eligible	Route D1
HE-GVC-279	House	3508 Manor Drive	Golden Valley	Residential	Not eligible	Route D1
HE-GVC-280	House	3512 Manor Drive	Golden Valley	Residential	Not eligible	Route D1
HE-GVC-281	House	3516 Manor Drive	Golden Valley	Residential	Not eligible	Route D1
HE-GVC-282	House	3524 Manor Drive	Golden Valley	Residential	Not eligible	Route D1
HE-GVC-284	Mary Hills Subdivision	N/A MARY HILLS DR	Golden Valley	Subdivision	Not eligible	Route D1
HE-GVC-285	House	2404 McNair Drive	Golden Valley	Residential	Not eligible	Route D1

**TABLE 1. RECOMMENDED NOT ELIGIBLE PHASE I ARCHITECTURAL HISTORY PROPERTIES
LOCATED WITHIN THE APE**

Inventory No.	Historic Name	Address	City	Resource Type	NRHP Status	Route(s)
HE-GVC-286	House	2408 McNair Drive	Golden Valley	Residential	Not eligible	Route D1
HE-GVC-287	House	2413 McNair Drive	Golden Valley	Residential	Not eligible	Route D1
HE-GVC-288	House	2421 McNair Drive	Golden Valley	Residential	Not eligible	Route D1
HE-GVC-289	House	2427 McNair Drive	Golden Valley	Residential	Not eligible	Route D1
HE-GVC-290	House	2431 McNair Drive	Golden Valley	Residential	Not eligible	Route D1
HE-GVC-291	House	2437 McNair Drive	Golden Valley	Residential	Not eligible	Route D1
HE-GVC-292	House	2501 McNair Drive	Golden Valley	Residential	Not eligible	Route D1
HE-GVC-293	House	2515 McNair Drive	Golden Valley	Residential	Not eligible	Route D1
HE-GVC-294	House	2523 McNair Drive	Golden Valley	Residential	Not eligible	Route D1
HE-GVC-295	House	2531 McNair Drive	Golden Valley	Residential	Not eligible	Route D1
HE-GVC-296	House	2537 McNair Drive	Golden Valley	Residential	Not eligible	Route D1
HE-GVC-297	House	2401 Parkview Boulevard	Golden Valley	Residential	Not eligible	Route D1
HE-GVC-298	House	2409 Parkview Boulevard	Golden Valley	Residential	Not eligible	Route D1
HE-GVC-299	House	2413 Parkview Boulevard	Golden Valley	Residential	Not eligible	Route D1
HE-GVC-300	House & Garage	3115 St. Margaret Drive	Golden Valley	Residential	Not eligible	Route D1
HE-GVC-301	House	3121 St. Margaret Drive	Golden Valley	Residential	Not eligible	Route D1
HE-GVC-302	House	3201 St. Margaret Drive	Golden Valley	Residential	Not eligible	Route D1
HE-GVC-303	House	3211 St. Margaret Drive	Golden Valley	Residential	Not eligible	Route D1
HE-GVC-304	House	3221 St. Margaret Drive	Golden Valley	Residential	Not eligible	Route D1
HE-GVC-305	House & Garage	3425 Terrace Lane	Golden Valley	Residential	Not eligible	Route D1
HE-GVC-306	House	3431 Terrace Lane	Golden Valley	Residential	Not eligible	Route D1
HE-GVC-307	House	3439 Terrace Lane	Golden Valley	Residential	Not eligible	Route D1
HE-GVC-308	House	3221 Vista Drive	Golden Valley	Residential	Not eligible	Route D1
HE-GVC-309	House	3223 Vista Drive	Golden Valley	Residential	Not eligible	Route D1
HE-GVC-310	House	3231 Vista Drive	Golden Valley	Residential	Not eligible	Route D1
HE-GVC-331	Duplex	1511-1521 Xerxes Avenue North	Golden Valley	Residential	Not eligible	Route D1

**TABLE 1. RECOMMENDED NOT ELIGIBLE PHASE I ARCHITECTURAL HISTORY PROPERTIES
LOCATED WITHIN THE APE**

Inventory No.	Historic Name	Address	City	Resource Type	NRHP Status	Route(s)
HE-GVC-332	Duplex & Garages	1531-1541 Xerxes Avenue North	Golden Valley	Residential	Not eligible	Route D1
HE-GVC-312	House	1617 Xerxes Avenue North	Golden Valley	Residential	Not eligible	Route D1
HE-GVC-313	House	1631 Xerxes Avenue North	Golden Valley	Residential	Not eligible	Route D1
HE-GVC-314	House	1633 Xerxes Avenue North	Golden Valley	Residential	Not eligible	Route D1
HE-GVC-315	House	1635 Xerxes Avenue North	Golden Valley	Residential	Not eligible	Route D1
HE-GVC-316	House	1639 Xerxes Avenue North	Golden Valley	Residential	Not eligible	Route D1
HE-GVC-317	House	1645 Xerxes Avenue North	Golden Valley	Residential	Not eligible	Route D1
HE-GVC-318	House & Garage	1701 Xerxes Avenue North	Golden Valley	Residential	Not eligible	Route D1
HE-GVC-319	House	1707 Xerxes Avenue North	Golden Valley	Residential	Not eligible	Route D1
HE-GVC-320	House	1711 Xerxes Avenue North	Golden Valley	Residential	Not eligible	Route D1
HE-GVC-321	House	1715 Xerxes Avenue North	Golden Valley	Residential	Not eligible	Route D1
HE-GVC-322	Carl Graffunder House	1719 Xerxes Avenue North	Golden Valley	Residential	Not eligible	Route D1
HE-GVC-323	House	1725 Xerxes Avenue North	Golden Valley	Residential	Not eligible	Route D1
HE-GVC-324	House & Garage	1911 Xerxes Avenue North	Golden Valley	Residential	Not eligible	Route D1
HE-GVC-325	House & Garage	1915 Xerxes Avenue North	Golden Valley	Residential	Not eligible	Route D1
HE-GVC-326	House	1917 Xerxes Avenue North	Golden Valley	Residential	Not eligible	Route D1
HE-GVC-327	House	1931 Xerxes Avenue North	Golden Valley	Residential	Not eligible	Route D1
HE-GVC-328	House	1933 Xerxes Avenue North	Golden Valley	Residential	Not eligible	Route D1
HE-GVC-329	House	1935 Xerxes Avenue North	Golden Valley	Residential	Not eligible	Route D1
HE-GVC-330	House & Garage	1949 Xerxes Avenue North	Golden Valley	Residential	Not eligible	Route D1
HE-GVC-333	House	1717 York Avenue North	Golden Valley	Residential	Not eligible	Route D1
HE-GVC-334	House	1721 York Avenue North	Golden Valley	Residential	Not eligible	Route D1
HE-GVC-335	House	1725 York Avenue North	Golden Valley	Residential	Not eligible	Route D1
HE-GVC-336	House	1800 York Avenue North	Golden Valley	Residential	Not eligible	Route D1

**TABLE 1. RECOMMENDED NOT ELIGIBLE PHASE I ARCHITECTURAL HISTORY PROPERTIES
LOCATED WITHIN THE APE**

Inventory No.	Historic Name	Address	City	Resource Type	NRHP Status	Route(s)
HE-GVC-337	House & Garage	1808 York Avenue North	Golden Valley	Residential	Not eligible	Route D1
HE-GVC-338	House	1811 York Avenue North	Golden Valley	Residential	Not eligible	Route D1
HE-GVC-339	House	1812 York Avenue North	Golden Valley	Residential	Not eligible	Route D1
HE-GVC-340	House	1814 York Avenue North	Golden Valley	Residential	Not eligible	Route D1
HE-GVC-341	House	1816 York Avenue North	Golden Valley	Residential	Not eligible	Route D1
HE-GVC-342	House	1821 York Avenue North	Golden Valley	Residential	Not eligible	Route D1
HE-GVC-343	House	1825 York Avenue North	Golden Valley	Residential	Not eligible	Route D1
HE-GVC-344	House	1828 York Avenue North	Golden Valley	Residential	Not eligible	Route D1
HE-GVC-345	House	1831 York Avenue North	Golden Valley	Residential	Not eligible	Route D1
HE-GVC-346	House	1832 York Avenue North	Golden Valley	Residential	Not eligible	Route D1
HE-GVC-347	House & Garage	1838 York Avenue North	Golden Valley	Residential	Not eligible	Route D1
HE-GVC-349	House & Garage	2305 York Avenue North	Golden Valley	Residential	Not eligible	Route D1
HE-GVC-351	House	2315 York Avenue North	Golden Valley	Residential	Not eligible	Route D1
HE-GVC-352	House	2230 Zenith Avenue North	Golden Valley	Residential	Not eligible	Route D1
HE-GVC-353	House	2300 Zenith Avenue North	Golden Valley	Residential	Not eligible	Route D1
HE-GVC-354	House	2310 Zenith Avenue North	Golden Valley	Residential	Not eligible	Route D1
HE-GVC-355	House	2316 Zenith Avenue North	Golden Valley	Residential	Not eligible	Route D1
HE-GVC-356	House	2322 Zenith Avenue North	Golden Valley	Residential	Not eligible	Route D1
HE-GVC-358	House	1810 Zephyr Place	Golden Valley	Residential	Not eligible	Route D1
HE-GVC-359	House	1815 Zephyr Place	Golden Valley	Residential	Not eligible	Route D1
HE-GVC-360	House & Garage	1816 Zephyr Place	Golden Valley	Residential	Not eligible	Route D1
HE-GVC-361	House	1825 Zephyr Place	Golden Valley	Residential	Not eligible	Route D1
HE-GVC-362	House & Garage	1829 Zephyr Place	Golden Valley	Residential	Not eligible	Route D1
HE-GVC-363	House & Garage	1849 Zephyr Place	Golden Valley	Residential	Not eligible	Route D1

**TABLE 1. RECOMMENDED NOT ELIGIBLE PHASE I ARCHITECTURAL HISTORY PROPERTIES
LOCATED WITHIN THE APE**

Inventory No.	Historic Name	Address	City	Resource Type	NRHP Status	Route(s)
HE-MPC-10483	House	2007 14 th Avenue North	Minneapolis	Residential	Not eligible	Route D2
HE-MPC-10001	House	2916 14 th Avenue North	Minneapolis	Residential	Not eligible	Route D1
HE-MPC-10002	House	2920 14 th Avenue North	Minneapolis	Residential	Not eligible	Route D1
HE-MPC-10003	House	2924 14 th Avenue North	Minneapolis	Residential	Not eligible	Route D1
HE-MPC-10484	House & Garage	1912 15 th Avenue North	Minneapolis	Residential	Not eligible	Route D2
HE-MPC-10004	House & Garage	2920 16 th Avenue North	Minneapolis	Residential	Not eligible	Route D1
HE-MPC-10485	House & Garage	2014 17 th Avenue North	Minneapolis	Residential	Not eligible	Route D2
HE-MPC-10486	House & Garage	2004 21 st Avenue North	Minneapolis	Residential	Not eligible	Route D2
HE-MPC-10487	House & Garage	2008 21 st Avenue North	Minneapolis	Residential	Not eligible	Route D2
HE-MPC-10488	House	2020 21 st Avenue North	Minneapolis	Residential	Not eligible	Route D2
HE-MPC-10489	House	2212 21 st Avenue North	Minneapolis	Residential	Not eligible	Route D2
HE-MPC-10490	House & Garage	2101 23 rd Avenue North	Minneapolis	Residential	Not eligible	Route D2
HE-MPC-10491	House & Garage	2106 23 rd Avenue North	Minneapolis	Residential	Not eligible	Route D2
HE-MPC-10492	House & Garage	2110 23 rd Avenue North	Minneapolis	Residential	Not eligible	Route D2
HE-MPC-10493	House	2414 23 rd Avenue North	Minneapolis	Residential	Not eligible	Route D2
HE-MPC-10494	House	2416 23 rd Avenue North	Minneapolis	Residential	Not eligible	Route D2
HE-MPC-10495	House	2511 23 rd Avenue North	Minneapolis	Residential	Not eligible	Route D2
HE-MPC-10496	House	2512 23 rd Avenue North	Minneapolis	Residential	Not eligible	Route D2
HE-MPC-10497	House	2514 23 rd Avenue North	Minneapolis	Residential	Not eligible	Route D2
HE-MPC-10498	House	2520 23 rd Avenue North	Minneapolis	Residential	Not eligible	Route D2
HE-MPC-10499	House & Garage	1810 24 th Avenue North	Minneapolis	Residential	Not eligible	Route D2
HE-MPC-10500	House	1818 24 th Avenue North	Minneapolis	Residential	Not eligible	Route D2
HE-MPC-10501	House & Garage	1900 24 th Avenue North	Minneapolis	Residential	Not eligible	Route D2

**TABLE 1. RECOMMENDED NOT ELIGIBLE PHASE I ARCHITECTURAL HISTORY PROPERTIES
LOCATED WITHIN THE APE**

Inventory No.	Historic Name	Address	City	Resource Type	NRHP Status	Route(s)
HE-MPC-10520	St. John Evangelical Reformed Church Parsonage	2307 24 th Avenue North	Minneapolis	Residential	Not eligible	Route D2
HE-MPC-10521	St. Johns Evangelical Reformed Church	2309 24 th Avenue North	Minneapolis	Church	Not eligible	Route D2
HE-MPC-10522	House	2316 24 th Avenue North	Minneapolis	Residential	Not eligible	Route D2
HE-MPC-10523	House	2322 24 th Avenue North	Minneapolis	Residential	Not eligible	Route D2
HE-MPC-10524	House & Garage	2401 24 th Avenue North	Minneapolis	Residential	Not eligible	Route D2
HE-MPC-10525	House & Garage	2409 24 th Avenue North	Minneapolis	Residential	Not eligible	Route D2
HE-MPC-10526	House & Garage	2415 24 th Avenue North	Minneapolis	Residential	Not eligible	Route D2
HE-MPC-10527	House & Garage	2417 24 th Avenue North	Minneapolis	Residential	Not eligible	Route D2
HE-MPC-10528	House & Garage	1805 25 th Avenue North	Minneapolis	Residential	Not eligible	Route D2
HE-MPC-10529	House & Garage	1811 25 th Avenue North	Minneapolis	Residential	Not eligible	Route D2
HE-MPC-10530	House	1815 25 th Avenue North	Minneapolis	Residential	Not eligible	Route D2
HE-MPC-10531	House	1819 25 th Avenue North	Minneapolis	Residential	Not eligible	Route D2
HE-MPC-10532	House & Garage	1820 25 th Avenue North	Minneapolis	Residential	Not eligible	Route D2
HE-MPC-10533	House & Garage	1823 25 th Avenue North	Minneapolis	Residential	Not eligible	Route D2
HE-MPC-10534	House & Garage	1900 25 th Avenue North	Minneapolis	Residential	Not eligible	Route D2
HE-MPC-10535	House & Garage	1903 25 th Avenue North	Minneapolis	Residential	Not eligible	Route D2
HE-MPC-10536	House & Garage	1906 25 th Avenue North	Minneapolis	Residential	Not eligible	Route D2
HE-MPC-8303	St. Mark's English Lutheran Church	1922 25 th Avenue North	Minneapolis	Church	Not eligible	Route D2
HE-MPC-10537	House & Garage	2000 25 th Avenue North	Minneapolis	Residential	Not eligible	Route D2
HE-MPC-10538	Newton Triangle	2001 25 th Avenue North	Minneapolis	Park	Not eligible	Route D2
HE-MPC-10539	House & Garage	2008 25 th Avenue North	Minneapolis	Residential	Not eligible	Route D2

**TABLE 1. RECOMMENDED NOT ELIGIBLE PHASE I ARCHITECTURAL HISTORY PROPERTIES
LOCATED WITHIN THE APE**

Inventory No.	Historic Name	Address	City	Resource Type	NRHP Status	Route(s)
HE-MPC-10540	House & Garage	2014 25 th Avenue North	Minneapolis	Residential	Not eligible	Route D2
HE-MPC-10528	House	2016-2018 25 th Avenue North	Minneapolis	Residential	Not eligible	Route D2
HE-MPC-10523	House & Garage	2020 25 th Avenue North	Minneapolis	Residential	Not eligible	Route D2
HE-MPC-10524	House	2024 25 th Avenue North	Minneapolis	Residential	Not eligible	Route D2
HE-MPC-10525	House	2102 25 th Avenue North	Minneapolis	Residential	Not eligible	Route D2
HE-MPC-10526	House	2116 25 th Avenue North	Minneapolis	Residential	Not eligible	Route D2
HE-MPC-10527	House	2118 25 th Avenue North	Minneapolis	Residential	Not eligible	Route D2
HE-MPC-10529	House	1815 26 th Avenue North	Minneapolis	Residential	Not eligible	Route D2
HE-MPC-10530	House & Garage	1901 26 th Avenue North	Minneapolis	Residential	Not eligible	Route D2
HE-MPC-10531	House & Garage	1907 26 th Avenue North	Minneapolis	Residential	Not eligible	Route D2
HE-MPC-10532	House & Garage	1911 26 th Avenue North	Minneapolis	Residential	Not eligible	Route D2
HE-MPC-10533	House & Garage	1915 26 th Avenue North	Minneapolis	Residential	Not eligible	Route D2
HE-MPC-10534	House & Garage	2019 26 th Avenue North	Minneapolis	Residential	Not eligible	Route D2
HE-MPC-10535	House & Garage	2021 26 th Avenue North	Minneapolis	Residential	Not eligible	Route D2
HE-MPC-10536	House & Garage	2027 26 th Avenue North	Minneapolis	Residential	Not eligible	Route D2
HE-MPC-10537	House & Garage	2101 26 th Avenue North	Minneapolis	Residential	Not eligible	Route D2
HE-MPC-10538	House & Garage	2105 26 th Avenue North	Minneapolis	Residential	Not eligible	Route D2
HE-MPC-10539	House	2107 26 th Avenue North	Minneapolis	Residential	Not eligible	Route D2
HE-MPC-10540	House	2111 26 th Avenue North	Minneapolis	Residential	Not eligible	Route D2
HE-MPC-10541	House	2126 26 th Avenue North	Minneapolis	Residential	Not eligible	Route D2
HE-MPC-10542	House	2134 26 th Avenue North	Minneapolis	Residential	Not eligible	Route D2
HE-MPC-10543	House	2214 26 th Avenue North	Minneapolis	Residential	Not eligible	Route D2
HE-MPC-10544	House	2216 26 th Avenue North	Minneapolis	Residential	Not eligible	Route D2
HE-MPC-10545	House	2219 26 th Avenue North	Minneapolis	Residential	Not eligible	Route D2

**TABLE 1. RECOMMENDED NOT ELIGIBLE PHASE I ARCHITECTURAL HISTORY PROPERTIES
LOCATED WITHIN THE APE**

Inventory No.	Historic Name	Address	City	Resource Type	NRHP Status	Route(s)
HE-MPC-10546	House	2222 26 th Avenue North	Minneapolis	Residential	Not eligible	Route D2
HE-MPC-10547	House & Garage	2512 26 th Avenue North	Minneapolis	Residential	Not eligible	Route D2
HE-MPC-10549	House & Garage	2501 27 th Avenue North	Minneapolis	Residential	Not eligible	Route D2
HE-MPC-10550	House	2507 27 th Avenue North	Minneapolis	Residential	Not eligible	Route D2
HE-MPC-10551	House	2509 27 th Avenue North	Minneapolis	Residential	Not eligible	Route D2
HE-MPC-10552	House	2515 27 th Avenue North	Minneapolis	Residential	Not eligible	Route D2
HE-MPC-10553	House & Garage	2519 27 th Avenue North	Minneapolis	Residential	Not eligible	Route D2
HE-MPC-10554	House	2810 33 rd Avenue North	Minneapolis	Residential	Not eligible	Route D2
HE-MPC-10555	House	2900 34 th Avenue North	Minneapolis	Residential	Not eligible	Route D2
HE-MPC-10556	House & Garage	2906 34 th Avenue North	Minneapolis	Residential	Not eligible	Route D2
HE-MPC-10557	House & Garage	2908 34 th Avenue North	Minneapolis	Residential	Not eligible	Route D2
HE-MPC-10005	Jobbers Warehouse	800 3 rd Avenue North	Minneapolis	Industrial	Not eligible	Route D1 & Route D2
HE-MPC-12098	House & Garage	1818 4 th Avenue North	Minneapolis	Residential	Not eligible	Route D1 & Route D2
HE-MPC-12099	House & Garage	1907 4 th Avenue North	Minneapolis	Residential	Not eligible	Route D1 & Route D2
HE-MPC-12100	Duplex & Garage	1917 4 th Avenue North	Minneapolis	Residential	Not eligible	Route D1 & Route D2
HE-MPC-12101	House & Garage	2019 4 th Avenue North	Minneapolis	Residential	Not eligible	Route D1 & Route D2
HE-MPC-12102	House & Garage	2021 4 th Avenue North	Minneapolis	Residential	Not eligible	Route D1 & Route D2
HE-MPC-12103	House & Garage	2027 4 th Avenue North	Minneapolis	Residential	Not eligible	Route D1 & Route D2
HE-MPC-12104	House	2100 4 th Avenue North	Minneapolis	Residential	Not eligible	Route D1 & Route D2
HE-MPC-12105	Duplex & Garage	2101 4 th Avenue North	Minneapolis	Residential	Not eligible	Route D1 & Route D2
HE-MPC-12106	House	2106 4 th Avenue North	Minneapolis	Residential	Not eligible	Route D1 & Route D2
HE-MPC-12107	House	2111 4 th Avenue North	Minneapolis	Residential	Not eligible	Route D1 & Route D2
HE-MPC-12108	House & Garage	2117 4 th Avenue North	Minneapolis	Residential	Not eligible	Route D1 & Route D2

**TABLE 1. RECOMMENDED NOT ELIGIBLE PHASE I ARCHITECTURAL HISTORY PROPERTIES
LOCATED WITHIN THE APE**

Inventory No.	Historic Name	Address	City	Resource Type	NRHP Status	Route(s)
HE-MPC-12109	House	2201 4 th Avenue North	Minneapolis	Residential	Not eligible	Route D1 & Route D2
HE-MPC-12110	Duplex & Garage	2215 4 th Avenue North	Minneapolis	Residential	Not eligible	Route D1 & Route D2
HE-MPC-12111	Duplex & Garage	2218 4 th Avenue North	Minneapolis	Residential	Not eligible	Route D1 & Route D2
HE-MPC-12112	House	2220 4 th Avenue North	Minneapolis	Residential	Not eligible	Route D1 & Route D2
HE-MPC-12113	House	2224 4 th Avenue North	Minneapolis	Residential	Not eligible	Route D1 & Route D2
HE-MPC-12114	Duplex & Garage	2301-2303 4 th Avenue North	Minneapolis	Residential	Not eligible	Route D1 & Route D2
HE-MPC-12115	Duplex	2305-2307 4 th Avenue North	Minneapolis	Residential	Not eligible	Route D1 & Route D2
HE-MPC-12116	House	2312 4 th Avenue North	Minneapolis	Residential	Not eligible	Route D1 & Route D2
HE-MPC-12117	House & Garage	2315 4 th Avenue North	Minneapolis	Residential	Not eligible	Route D1 & Route D2
HE-MPC-10007	Harrison Park	1518 5 th Avenue North	Minneapolis	Park	Not eligible	Route D1 & Route D2
HE-MPC-10008	House & Garage	1810 5 th Avenue North	Minneapolis	Residential	Not eligible	Route D1
HE-MPC-12118	House	1901 5 th Avenue North	Minneapolis	Residential	Not eligible	Route D1 & Route D2
HE-MPC-10009	House & Garage	2100 5 th Avenue North	Minneapolis	Residential	Not eligible	Route D1 & Route D2
HE-MPC-12119	House & Garage	2101 5 th Avenue North	Minneapolis	Residential	Not eligible	Route D1 & Route D2
HE-MPC-10010	House & Garage	2108 5 th Avenue North	Minneapolis	Residential	Not eligible	Route D1 & Route D2
HE-MPC-10011	House & Garage	2112 5 th Avenue North	Minneapolis	Residential	Not eligible	Route D1 & Route D2
HE-MPC-12120	House	2115 5 th Avenue North	Minneapolis	Residential	Not eligible	Route D1 & Route D2
HE-MPC-12121	House	2211 5 th Avenue North	Minneapolis	Residential	Not eligible	Route D1 & Route D2
HE-MPC-10012	House	2212 5 th Avenue North	Minneapolis	Residential	Not eligible	Route D1
HE-MPC-12122	House	2213 5 th Avenue North	Minneapolis	Residential	Not eligible	Route D1 & Route D2
HE-MPC-12123	House & Garage	2315 5 th Avenue North	Minneapolis	Residential	Not eligible	Route D1 & Route D2
HE-MPC-10006	Apartment Building	800 5 th Avenue North	Minneapolis	Residential	Not eligible	Route D1 & Route D2

**TABLE 1. RECOMMENDED NOT ELIGIBLE PHASE I ARCHITECTURAL HISTORY PROPERTIES
LOCATED WITHIN THE APE**

Inventory No.	Historic Name	Address	City	Resource Type	NRHP Status	Route(s)
HE-MPC-10013	House	1721 8 th Avenue North	Minneapolis	Residential	Not eligible	Route D1 & Route D2
HE-MPC-10014	House	1725 8 th Avenue North	Minneapolis	Residential	Not eligible	Route D1 & Route D2
HE-MPC-10015	House	1729 8 th Avenue North	Minneapolis	Residential	Not eligible	Route D1 & Route D2
HE-MPC-10016	House	1735 8 th Avenue North	Minneapolis	Residential	Not eligible	Route D1 & Route D2
HE-MPC-10017	House & Garage	1901 8 th Avenue North	Minneapolis	Residential	Not eligible	Route D1
HE-MPC-7551	Finnish Evangelical National Lutheran Church	1919 8 th Avenue North	Minneapolis	Church	Not eligible	Route D1
HE-MPC-10018	House	2324 8 th Avenue North	Minneapolis	Residential	Not eligible	Route D1
HE-MPC-10019	House & Garage	2605 8 th Avenue North	Minneapolis	Residential	Not eligible	Route D1
HE-MPC-10020	House	2620 8 th Avenue North	Minneapolis	Residential	Not eligible	Route D1
HE-MPC-10021	House	2806 8 th Avenue North	Minneapolis	Residential	Not eligible	Route D1
HE-MPC-10022	House	2815 8 th Avenue North	Minneapolis	Residential	Not eligible	Route D1
HE-MPC-10023	House	2819 8 th Avenue North	Minneapolis	Residential	Not eligible	Route D1
HE-MPC-10024	House	2823 8 th Avenue North	Minneapolis	Residential	Not eligible	Route D1
HE-MPC-10025	Commercial Building	300 Bryant Avenue North	Minneapolis	Commercial	Not eligible	Route D1 & Route D2
HE-MPC-10026	Commercial Building	320 Bryant Avenue North	Minneapolis	Commercial	Not eligible	Route D1 & Route D2
HE-MPC-12093	Commercial Building	275 Dupont Avenue North	Minneapolis	Commercial	Not eligible	Route D2
HE-MPC-10027	Barnes Place Park	620 Elwood Avenue North	Minneapolis	Park	Not eligible	Route D1 & Route D2
HE-MPC-10028	House	623 Elwood Avenue North	Minneapolis	Residential	Not eligible	Route D1 & Route D2
HE-MPC-10029	House	632 Elwood Avenue North	Minneapolis	Residential	Not eligible	Route D1 & Route D2
HE-MPC-10030	House & Garage	635 Elwood Avenue North	Minneapolis	Residential	Not eligible	Route D1 & Route D2
HE-MPC-10031	House & Garage	700 Elwood Avenue North	Minneapolis	Residential	Not eligible	Route D1 & Route D2

**TABLE 1. RECOMMENDED NOT ELIGIBLE PHASE I ARCHITECTURAL HISTORY PROPERTIES
LOCATED WITHIN THE APE**

Inventory No.	Historic Name	Address	City	Resource Type	NRHP Status	Route(s)
HE-MPC-10032	House	701 Elwood Avenue North	Minneapolis	Residential	Not eligible	Route D1 & Route D2
HE-MPC-10033	House	706 Elwood Avenue North	Minneapolis	Residential	Not eligible	Route D1 & Route D2
HE-MPC-10034	House & Garage	711 Elwood Avenue North	Minneapolis	Residential	Not eligible	Route D1
HE-MPC-10035	House	712 Elwood Avenue North	Minneapolis	Residential	Not eligible	Route D1 & Route D2
HE-MPC-10036	House	714 Elwood Avenue North	Minneapolis	Residential	Not eligible	Route D1
HE-MPC-9893	Mary McLeod Bethune Community School	917 Emerson Avenue North	Minneapolis	School	Not eligible	Route D1 & Route D2
HE-MPC-10563	House	2337 Ferrant Place	Minneapolis	Residential	Not eligible	Route D2
HE-MPC-10564	House & Garage	2341 Ferrant Place	Minneapolis	Residential	Not eligible	Route D2
HE-MPC-10565	House	2346 Ferrant Place	Minneapolis	Residential	Not eligible	Route D2
HE-MPC-10566	House & Garage	2349 Ferrant Place	Minneapolis	Residential	Not eligible	Route D2
HE-MPC-10567	House	2353 Ferrant Place	Minneapolis	Residential	Not eligible	Route D2
HE-MPC-10568	House & Garage	2357 Ferrant Place	Minneapolis	Residential	Not eligible	Route D2
HE-MPC-10569	House	2365 Ferrant Place	Minneapolis	Residential	Not eligible	Route D2
HE-MPC-10570	House	2401 Ferrant Place	Minneapolis	Residential	Not eligible	Route D2
HE-MPC-10571	House & Garage	2406 Ferrant Place	Minneapolis	Residential	Not eligible	Route D2
HE-MPC-10572	House	2410 Ferrant Place	Minneapolis	Residential	Not eligible	Route D2
HE-MPC-10573	House	2412 Ferrant Place	Minneapolis	Residential	Not eligible	Route D2
HE-MPC-10574	House	2418 Ferrant Place	Minneapolis	Residential	Not eligible	Route D2
HE-MPC-10575	House	2422 Ferrant Place	Minneapolis	Residential	Not eligible	Route D2
HE-MPC-10576	House	2426 Ferrant Place	Minneapolis	Residential	Not eligible	Route D2
HE-MPC-12094	Commercial Building	301 Fremont Avenue North	Minneapolis	Commercial	Not eligible	Route D2
HE-MPC-10577	Commercial Building	1104 Glenwood Avenue North	Minneapolis	Commercial	Not eligible	Route D2

**TABLE 1. RECOMMENDED NOT ELIGIBLE PHASE I ARCHITECTURAL HISTORY PROPERTIES
LOCATED WITHIN THE APE**

Inventory No.	Historic Name	Address	City	Resource Type	NRHP Status	Route(s)
HE-MPC-12095	Applied Industrial Technologies	1118 Glenwood Avenue North	Minneapolis	Commercial	Not eligible	Route D2
HE-MPC-12096	Commercial Building	1128 Glenwood Avenue North	Minneapolis	Commercial	Not eligible	Route D2
HE-MPC-08126	Church	1138 Glenwood Avenue North	Minneapolis	Church	Not eligible	Route D2
HE-MPC-12097	Commercial Building	1210 Glenwood Avenue North	Minneapolis	Commercial	Not eligible	Route D2
HE-MPC-10578	Commercial Building	1220 Glenwood Avenue North	Minneapolis	Commercial	not eligible	Route D2
HE-MPC-10579	Commercial Building	1230 Glenwood Avenue North	Minneapolis	Commercial	Not eligible	Route D2
HE-MPC-10580	Commercial Building	1312 Glenwood Avenue North	Minneapolis	Commercial	Not eligible	Route D2
HE-MPC-12098	Commercial Building	1900-1902 Glenwood Avenue North	Minneapolis	Commercial	Not eligible	Route D1 & Route D2
HE-MPC-12124	Commercial Building	1904 Glenwood Avenue North	Minneapolis	Commercial	Not eligible	Route D1 & Route D2
HE-MPC-12125	House	1918 Glenwood Avenue North	Minneapolis	Residential	Not eligible	Route D1 & Route D2
HE-MPC-12126	House & Garage	2000 Glenwood Avenue North	Minneapolis	Residential	Not eligible	Route D1 & Route D2
HE-MPC-12127	House & Garage	2014 Glenwood Avenue North	Minneapolis	Residential	Not eligible	Route D1 & Route D2
HE-MPC-12128	House & Garage	2022 Glenwood Avenue North	Minneapolis	Residential	Not eligible	Route D1 & Route D2
HE-MPC-8133	House	2104 Glenwood Avenue North	Minneapolis	Residential	Not eligible	Route D1 & Route D2
HE-MPC-12129	House & Garage	2108 Glenwood Avenue North	Minneapolis	Residential	Not eligible	Route D1 & Route D2
HE-MPC-12130	House & Garage	2112 Glenwood Avenue North	Minneapolis	Residential	Not eligible	Route D1 & Route D2
HE-MPC-12131	House & Garage	2118 Glenwood Avenue North	Minneapolis	Residential	Not eligible	Route D1 & Route D2
HE-MPC-12132	House	2122 Glenwood Avenue North	Minneapolis	Residential	Not eligible	Route D1 & Route D2
HE-MPC-12133	House	2208-2210 Glenwood Avenue North	Minneapolis	Residential	Not eligible	Route D1 & Route D2
HE-MPC-12134	House & Garage	2212 Glenwood Avenue North	Minneapolis	Residential	Not eligible	Route D1 & Route D2
HE-MPC-12135	House & Garage	2218 Glenwood Avenue North	Minneapolis	Residential	Not eligible	Route D1 & Route D2

**TABLE 1. RECOMMENDED NOT ELIGIBLE PHASE I ARCHITECTURAL HISTORY PROPERTIES
LOCATED WITHIN THE APE**

Inventory No.	Historic Name	Address	City	Resource Type	NRHP Status	Route(s)
HE-MPC-12136	House	2222 Glenwood Avenue North	Minneapolis	Residential	Not eligible	Route D1 & Route D2
HE-MPC-12137	House	2226 Glenwood Avenue North	Minneapolis	Residential	Not eligible	Route D1 & Route D2
HE-MPC-12138	Apartment Building & Garage	2300 Glenwood Avenue North	Minneapolis	Residential	Not eligible	Route D1 & Route D2
HE-MPC-12139	Apartment Building	2306 Glenwood Avenue North	Minneapolis	Residential	Not eligible	Route D1 & Route D2
HE-MPC-12140	Apartment Building	2308-2310 Glenwood Avenue North	Minneapolis	Residential	Not eligible	Route D1 & Route D2
HE-MPC-12141	Duplex & Garage	2312 Glenwood Avenue North	Minneapolis	Residential	Not eligible	Route D1 & Route D2
HE-MPC-12142	House	2320 Glenwood Avenue North	Minneapolis	Residential	Not eligible	Route D1 & Route D2
HE-MPC-12143	Apartment Building	2324 Glenwood Avenue North	Minneapolis	Apartment	Not eligible	Route D1 & Route D2
HE-MPC-10037	House & Garage	2400 Glenwood Avenue North	Minneapolis	Residential	Not eligible	Route D1
HE-MPC-10038	House	2406 Glenwood Avenue North	Minneapolis	Residential	Not eligible	Route D1
HE-MPC-10039	House & Garage	2709 Glenwood Avenue North	Minneapolis	Residential	Not eligible	Route D1
HE-MPC-10040	House & Garage	2713 Glenwood Avenue North	Minneapolis	Residential	Not eligible	Route D1
HE-MPC-10041	House & Garage	2717 Glenwood Avenue North	Minneapolis	Residential	Not eligible	Route D1
HE-MPC-10042	House & Garage	2721 Glenwood Avenue North	Minneapolis	Residential	Not eligible	Route D1
HE-MPC-10043	Duplex & Garage	2801 Glenwood Avenue North	Minneapolis	Residential	Not eligible	Route D1
HE-MPC-10044	House & Garage	2805 Glenwood Avenue North	Minneapolis	Residential	Not eligible	Route D1
HE-MPC-10045	House & Garage	2809 Glenwood Avenue North	Minneapolis	Residential	Not eligible	Route D1
HE-MPC-10054	Duplex & Garage	2813-2815 Glenwood Avenue North	Minneapolis	Residential	Not eligible	Route D1
HE-MPC-10046	Duplex	2817 Glenwood Avenue North	Minneapolis	Residential	Not eligible	Route D1
HE-MPC-10047	Duplex & Garage	2823 Glenwood Avenue North	Minneapolis	Residential	Not eligible	Route D1
HE-MPC-10048	House & Garage	2901 Glenwood Avenue North	Minneapolis	Residential	Not eligible	Route D1
HE-MPC-10049	House & Garage	2905 Glenwood Avenue North	Minneapolis	Residential	Not eligible	Route D1

**TABLE 1. RECOMMENDED NOT ELIGIBLE PHASE I ARCHITECTURAL HISTORY PROPERTIES
LOCATED WITHIN THE APE**

Inventory No.	Historic Name	Address	City	Resource Type	NRHP Status	Route(s)
HE-MPC-10050	House & Garage	2909 Glenwood Avenue North	Minneapolis	Residential	Not eligible	Route D1
HE-MPC-10051	House & Garage	2915 Glenwood Avenue North	Minneapolis	Residential	Not eligible	Route D1
HE-MPC-10052	House	2919 Glenwood Avenue North	Minneapolis	Residential	Not eligible	Route D1
HE-MPC-10053	Triplex & Garage	2921 Glenwood Avenue North	Minneapolis	Residential	Not eligible	Route D1
HE-MPC-10581	House	2015 Golden Valley RD	Minneapolis	Residential	Not eligible	Route D2
HE-MPC-10582	House	2019 Golden Valley RD	Minneapolis	Residential	Not eligible	Route D2
HE-MPC-10583	House & Garage	2021 Golden Valley RD	Minneapolis	Residential	Not eligible	Route D2
HE-MPC-10584	Commercial Building	2213 Golden Valley RD	Minneapolis	Commercial	Not eligible	Route D2
HE-MPC-10585	House & Garage	2305 Golden Valley RD	Minneapolis	Residential	Not eligible	Route D2
HE-MPC-10586	House & Garage	2315 Golden Valley RD	Minneapolis	Residential	Not eligible	Route D2
HE-MPC-0524	House & Garage	2508 HEANER TER	Minneapolis	Residential	Not eligible	Route D1
HE-MPC-10587	House	1711 Hillside Avenue	Minneapolis	Residential	Not eligible	Route D2
HE-MPC-10588	House & Garage	1715 Hillside Avenue	Minneapolis	Residential	Not eligible	Route D2
HE-MPC-10589	House	1815 Hillside Avenue	Minneapolis	Residential	Not eligible	Route D2
HE-MPC-10590	House & Garage	1818 Hillside Avenue	Minneapolis	Residential	Not eligible	Route D2
HE-MPC-10591	House & Garage	1820 Hillside Avenue	Minneapolis	Residential	Not eligible	Route D2
HE-MPC-10592	House	1916 Hillside Avenue	Minneapolis	Residential	Not eligible	Route D2
HE-MPC-10593	House	1929 Hillside Avenue	Minneapolis	Residential	Not eligible	Route D2
HE-MPC-10597	House & Garage	1933-1935 Hillside Avenue	Minneapolis	Residential	Not eligible	Route D2
HE-MPC-10594	House & Outbuilding	2003 Hillside Avenue	Minneapolis	Residential	Not eligible	Route D2
HE-MPC-10595	House	2013 Hillside Avenue	Minneapolis	Residential	Not eligible	Route D2
HE-MPC-10596	House	2017 Hillside Avenue	Minneapolis	Residential	Not eligible	Route D2
HE-MPC-10055	Apartment Buildings	525 Humboldt Avenue North	Minneapolis	Residential	Not eligible	Route D1 & Route D2
HE-MPC-10056	Humboldt Triangle	609 Humboldt Avenue North	Minneapolis	Park	Not eligible	Route D1 & Route D2

**TABLE 1. RECOMMENDED NOT ELIGIBLE PHASE I ARCHITECTURAL HISTORY PROPERTIES
LOCATED WITHIN THE APE**

Inventory No.	Historic Name	Address	City	Resource Type	NRHP Status	Route(s)
HE-MPC-10598	Community Covenant Church	901 Humboldt Avenue North	Minneapolis	Religious	Not eligible	Route D2
HE-MPC-10599	House	2113 Ilion Avenue North	Minneapolis	Residential	Not eligible	Route D2
HE-MPC-10600	House	2117 Ilion Avenue North	Minneapolis	Residential	Not eligible	Route D2
HE-MPC-10601	House	2121 Ilion Avenue North	Minneapolis	Residential	Not eligible	Route D2
HE-MPC-10602	House	2201 Ilion Avenue North	Minneapolis	Residential	Not eligible	Route D2
HE-MPC-10603	House	2205 Ilion Avenue North	Minneapolis	Residential	Not eligible	Route D2
HE-MPC-10604	House	2209 Ilion Avenue North	Minneapolis	Residential	Not eligible	Route D2
HE-MPC-10605	House	2215 Ilion Avenue North	Minneapolis	Residential	Not eligible	Route D2
HE-MPC-10606	House	2120 James Avenue North	Minneapolis	Residential	Not eligible	Route D2
HE-MPC-10607	House	2123 James Avenue North	Minneapolis	Residential	Not eligible	Route D2
HE-MPC-10608	House	2125 James Avenue North	Minneapolis	Residential	Not eligible	Route D2
HE-MPC-10609	House	2126 James Avenue North	Minneapolis	Residential	Not eligible	Route D2
HE-MPC-10610	House	2129 James Avenue North	Minneapolis	Residential	Not eligible	Route D2
HE-MPC-10611	House	2133 James Avenue North	Minneapolis	Residential	Not eligible	Route D2
HE-MPC-10612	House	2139 James Avenue North	Minneapolis	Residential	Not eligible	Route D2
HE-MPC-10613	House	2147 James Avenue North	Minneapolis	Residential	Not eligible	Route D2
HE-MPC-10614	House	2202 James Avenue North	Minneapolis	Residential	Not eligible	Route D2
HE-MPC-10615	House	2203 James Avenue North	Minneapolis	Residential	Not eligible	Route D2
HE-MPC-10616	House	2206 James Avenue North	Minneapolis	Residential	Not eligible	Route D2
HE-MPC-10617	House	2207 James Avenue North	Minneapolis	Residential	Not eligible	Route D2
HE-MPC-10618	House	2210 James Avenue North	Minneapolis	Residential	Not eligible	Route D2
HE-MPC-10619	House & Garage	2211 James Avenue North	Minneapolis	Residential	Not eligible	Route D2
HE-MPC-10620	House	2215 James Avenue North	Minneapolis	Residential	Not eligible	Route D2
HE-MPC-10621	House	2218 James Avenue North	Minneapolis	Residential	Not eligible	Route D2

**TABLE 1. RECOMMENDED NOT ELIGIBLE PHASE I ARCHITECTURAL HISTORY PROPERTIES
LOCATED WITHIN THE APE**

Inventory No.	Historic Name	Address	City	Resource Type	NRHP Status	Route(s)
HE-MPC-10622	House	2223 James Avenue North	Minneapolis	Residential	Not eligible	Route D2
HE-MPC-10623	House	2304 James Avenue North	Minneapolis	Residential	Not eligible	Route D2
HE-MPC-10624	House & Garage	2306 James Avenue North	Minneapolis	Residential	Not eligible	Route D2
HE-MPC-10625	House	2309 James Avenue North	Minneapolis	Residential	Not eligible	Route D2
HE-MPC-10626	House	2317 James Avenue North	Minneapolis	Residential	Not eligible	Route D2
HE-MPC-10627	House	2320 James Avenue North	Minneapolis	Residential	Not eligible	Route D2
HE-MPC-10628	House & Outbuilding	2321 James Avenue North	Minneapolis	Residential	Not eligible	Route D2
HE-MPC-10629	House	2325 James Avenue North	Minneapolis	Residential	Not eligible	Route D2
HE-MPC-10630	House	2327 James Avenue North	Minneapolis	Residential	Not eligible	Route D2
HE-MPC-10631	House & Garage	2333 James Avenue North	Minneapolis	Residential	Not eligible	Route D2
HE-MPC-10632	House	2337 James Avenue North	Minneapolis	Residential	Not eligible	Route D2
HE-MPC-10633	House	2341 James Avenue North	Minneapolis	Residential	Not eligible	Route D2
HE-MPC-10634	House & Garage	2353 James Avenue North	Minneapolis	Residential	Not eligible	Route D2
HE-MPC-10057	W.L. Hathaway House	624 James Avenue North	Minneapolis	Residential	Not eligible	Route D1 & Route D2
HE-MPC-10058	House & Garage	501 Knox Avenue North	Minneapolis	Residential	Not eligible	Route D1
HE-MPC-10059	House & Garage	505 Knox Avenue North	Minneapolis	Residential	Not eligible	Route D1
HE-MPC-10060	House & Garage	508 Knox Avenue North	Minneapolis	Residential	Not eligible	Route D1 & Route D2
HE-MPC-10061	House & Outbuilding	522 Knox Avenue North	Minneapolis	Residential	Not eligible	Route D1 & Route D2
HE-MPC-10062	Apartment Building	530 Knox Avenue North	Minneapolis	Residential	Not eligible	Route D1 & Route D2
HE-MPC-10063	House & Garage	531 Knox Avenue North	Minneapolis	Residential	Not eligible	Route D1 & Route D2
HE-MPC-10064	House	534 Knox Avenue North	Minneapolis	Residential	Not eligible	Route D1 & Route D2
HE-MPC-10636	Apartment Building	1119 Logan Avenue North	Minneapolis	Residential	Not eligible	Route D2
HE-MPC-10637	Apartment Building	1123 Logan Avenue North	Minneapolis	Residential	Not eligible	Route D2

**TABLE 1. RECOMMENDED NOT ELIGIBLE PHASE I ARCHITECTURAL HISTORY PROPERTIES
LOCATED WITHIN THE APE**

Inventory No.	Historic Name	Address	City	Resource Type	NRHP Status	Route(s)
HE-MPC-10638	House & Garage	1239 Logan Avenue North	Minneapolis	Residential	Not eligible	Route D2
HE-MPC-10639	House	1313 Logan Avenue North	Minneapolis	Residential	Not eligible	Route D2
HE-MPC-10640	House & Garage	1317 Logan Avenue North	Minneapolis	Residential	Not eligible	Route D2
HE-MPC-10641	House	1329 Logan Avenue North	Minneapolis	Residential	Not eligible	Route D2
HE-MPC-10642	House	1341 Logan Avenue North	Minneapolis	Residential	Not eligible	Route D2
HE-MPC-10643	House	1401 Logan Avenue North	Minneapolis	Residential	Not eligible	Route D2
HE-MPC-10644	House & Garage	1407 Logan Avenue North	Minneapolis	Residential	Not eligible	Route D2
HE-MPC-10645	Duplex	1415 Logan Avenue North	Minneapolis	Residential	Not eligible	Route D2
HE-MPC-10646	Duplex	1417 Logan Avenue North	Minneapolis	Residential	Not eligible	Route D2
HE-MPC-10647	House & Garage	1421 Logan Avenue North	Minneapolis	Residential	Not eligible	Route D2
HE-MPC-10648	House	1427 Logan Avenue North	Minneapolis	Residential	Not eligible	Route D2
HE-MPC-10649	Duplex	1429 Logan Avenue North	Minneapolis	Residential	Not eligible	Route D2
HE-MPC-10650	House & Garage	2300 Logan Avenue North	Minneapolis	Residential	Not eligible	Route D2
HE-MPC-10659	House & Garage	2308-2310 Logan Avenue North	Minneapolis	Residential	Not eligible	Route D2
HE-MPC-10651	House	2314 Logan Avenue North	Minneapolis	Residential	Not eligible	Route D2
HE-MPC-10652	House	2316 Logan Avenue North	Minneapolis	Residential	Not eligible	Route D2
HE-MPC-10653	House	2322 Logan Avenue North	Minneapolis	Residential	Not eligible	Route D2
HE-MPC-10654	House	2324 Logan Avenue North	Minneapolis	Residential	Not eligible	Route D2
HE-MPC-10655	House & Garage	2414 Logan Avenue North	Minneapolis	Residential	Not eligible	Route D2
HE-MPC-10656	House & Garage	2418 Logan Avenue North	Minneapolis	Residential	Not eligible	Route D2
HE-MPC-10657	House & Garage	2422 Logan Avenue North	Minneapolis	Residential	Not eligible	Route D2
HE-MPC-10658	House	2439 Logan Avenue North	Minneapolis	Residential	Not eligible	Route D2
HE-MPC-12144	House & Garage	411 Logan Avenue North	Minneapolis	Residential	Not eligible	Route D1 & Route D2
HE-MPC-12145	House & Garage	417 Logan Avenue North	Minneapolis	Residential	Not eligible	Route D1 & Route D2

**TABLE 1. RECOMMENDED NOT ELIGIBLE PHASE I ARCHITECTURAL HISTORY PROPERTIES
LOCATED WITHIN THE APE**

Inventory No.	Historic Name	Address	City	Resource Type	NRHP Status	Route(s)
HE-MPC-12146	House	422 Logan Avenue North	Minneapolis	Residential	Not eligible	Route D1 & Route D2
HE-MPC-7574	Apartment	427 Logan Avenue North	Minneapolis	Residential	Not eligible	Route D1 & Route D2
HE-MPC-12147	House	429-431 Logan Avenue North	Minneapolis	Residential	Not eligible	Route D1 & Route D2
HE-MPC-10065	House & Outbuilding.	513 Logan Avenue North	Minneapolis	Residential	Not eligible	Route D1 & Route D2
HE-MPC-10066	House & Garage	516 Logan Avenue North	Minneapolis	Residential	Not eligible	Route D1 & Route D2
HE-MPC-10067	Apartment Building	521 Logan Avenue North	Minneapolis	Residential	Not eligible	Route D1 & Route D2
HE-MPC-10068	House & Garage	525 Logan Avenue North	Minneapolis	Residential	Not eligible	Route D1 & Route D2
HE-MPC-10069	House	526 Logan Avenue North	Minneapolis	Residential	Not eligible	Route D1 & Route D2
HE-MPC-10070	House	532 Logan Avenue North	Minneapolis	Residential	Not eligible	Route D1 & Route D2
HE-MPC-10635	Apartment Building	610 Logan Avenue North	Minneapolis	Residential	Not eligible	Route D1 & Route D2
HE-MPC-10071	House & Garage	715 Logan Avenue North	Minneapolis	Residential	Not eligible	Route D1 & Route D2
HE-MPC-10072	House	723 Logan Avenue North	Minneapolis	Residential	Not eligible	Route D1
HE-MPC-10073	House	727 Logan Avenue North	Minneapolis	Residential	Not eligible	Route D1
HE-MPC-10660	Commercial Building	2610 Lowry Avenue North	Minneapolis	Residential	Not eligible	Route D2
HE-MPC-10661	House	2613 Lowry Avenue North	Minneapolis	Residential	Not eligible	Route D2
HE-MPC-10662	House	2617 Lowry Avenue North	Minneapolis	Residential	Not eligible	Route D2
HE-MPC-10663	House	2621 Lowry Avenue North	Minneapolis	Residential	Not eligible	Route D2
HE-MPC-10664	House	2625 Lowry Avenue North	Minneapolis	Residential	Not eligible	Route D2
HE-MPC-10665	Commercial Building	2706 Lowry Avenue North	Minneapolis	Commercial building	Not eligible	Route D2
HE-MPC-10666	Commercial Building	2716 Lowry Avenue North	Minneapolis	Commercial	Not eligible	Route D2
HE-MPC-10667	House & Garage	2800 Lowry Avenue North	Minneapolis	Residential	Not eligible	Route D2
HE-MPC-10668	House & Garage	2804 Lowry Avenue North	Minneapolis	Residential	Not eligible	Route D2
HE-MPC-10669	House & Garage	2810 Lowry Avenue North	Minneapolis	Residential	Not eligible	Route D2

**TABLE 1. RECOMMENDED NOT ELIGIBLE PHASE I ARCHITECTURAL HISTORY PROPERTIES
LOCATED WITHIN THE APE**

Inventory No.	Historic Name	Address	City	Resource Type	NRHP Status	Route(s)
HE-MPC-10670	House	2222 McNair Avenue	Minneapolis	Residential	Not eligible	Route D2
HE-MPC-10671	House	2302 McNair Avenue	Minneapolis	Residential	Not eligible	Route D2
HE-MPC-10672	House & Garage	2305 McNair Avenue	Minneapolis	Residential	Not eligible	Route D2
HE-MPC-10673	House	2310 McNair Avenue	Minneapolis	Residential	Not eligible	Route D2
HE-MPC-10674	House	2320 McNair Avenue	Minneapolis	Residential	Not eligible	Route D2
HE-MPC-10675	House	2330 McNair Avenue	Minneapolis	Residential	Not eligible	Route D2
HE-MPC-10676	House & Garage	2510 McNair Avenue	Minneapolis	Residential	Not eligible	Route D2
HE-MPC-10677	Apartment Building	1008 Morgan Avenue North	Minneapolis	Residential	Not eligible	Route D2
HE-MPC-10678	House & Garage	1018 Morgan Avenue North	Minneapolis	Residential	Not eligible	Route D2
HE-MPC-7549	Apartment Building	1027 Morgan Avenue North	Minneapolis	Residential	Not eligible	Route D2
HE-MPC-10679	Duplex	1103 Morgan Avenue North	Minneapolis	Residential	Not eligible	Route D2
HE-MPC-10680	House	1107 Morgan Avenue North	Minneapolis	Residential	Not eligible	Route D2
HE-MPC-10681	House	1110 Morgan Avenue North	Minneapolis	Residential	Not eligible	Route D2
HE-MPC-10682	House	1116 Morgan Avenue North	Minneapolis	Residential	Not eligible	Route D2
HE-MPC-10683	House	1120 Morgan Avenue North	Minneapolis	Residential	Not eligible	Route D2
HE-MPC-10684	House	1203 Morgan Avenue North	Minneapolis	Residential	Not eligible	Route D2
HE-MPC-10685	House & Garage	1204 Morgan Avenue North	Minneapolis	Residential	Not eligible	Route D2
HE-MPC-10690	House & Garage	1207 Morgan Avenue North	Minneapolis	Residential	Not eligible	Route D2
HE-MPC-10691	Duplex & Garage	1211 Morgan Avenue North	Minneapolis	Residential	Not eligible	Route D2
HE-MPC-10692	House	1215 Morgan Avenue North	Minneapolis	Residential	Not eligible	Route D2
HE-MPC-10693	House	1219 Morgan Avenue North	Minneapolis	Residential	Not eligible	Route D2
HE-MPC-7550	Apartment Building	1220 Morgan Avenue North	Minneapolis	Residential	Not eligible	Route D2
HE-MPC-10694	House	1223 Morgan Avenue North	Minneapolis	Residential	Not eligible	Route D2
HE-MPC-10695	Duplex & Garage	1227 Morgan Avenue North	Minneapolis	Residential	not eligible	Route D2

**TABLE 1. RECOMMENDED NOT ELIGIBLE PHASE I ARCHITECTURAL HISTORY PROPERTIES
LOCATED WITHIN THE APE**

Inventory No.	Historic Name	Address	City	Resource Type	NRHP Status	Route(s)
HE-MPC-10696	Apartment Building	1230 Morgan Avenue North	Minneapolis	Residential	Not eligible	Route D2
HE-MPC-10697	House & Garage	1231 Morgan Avenue North	Minneapolis	Residential	Not eligible	Route D2
HE-MPC-10698	House & Garage	1238 Morgan Avenue North	Minneapolis	Residential	Not eligible	Route D2
HE-MPC-10699	House	1314 Morgan Avenue North	Minneapolis	Residential	Not eligible	Route D2
HE-MPC-10700	House	1317 Morgan Avenue North	Minneapolis	Residential	Not eligible	Route D2
HE-MPC-10701	Duplex	1320 Morgan Avenue North	Minneapolis	Residential	Not eligible	Route D2
HE-MPC-10702	House & Garage	1325 Morgan Avenue North	Minneapolis	Residential	Not eligible	Route D2
HE-MPC-10703	House & Garage	1329 Morgan Avenue North	Minneapolis	Residential	Not eligible	Route D2
HE-MPC-10704	House & Garage	1331 Morgan Avenue North	Minneapolis	Residential	Not eligible	Route D2
HE-MPC-10705	House	1332 Morgan Avenue North	Minneapolis	Residential	Not eligible	Route D2
HE-MPC-10706	House & Garage	1336 Morgan Avenue North	Minneapolis	Residential	Not eligible	Route D2
HE-MPC-10707	House & Garage	1345 Morgan Avenue North	Minneapolis	Residential	Not eligible	Route D2
HE-MPC-10708	Duplex & Garage	1401 Morgan Avenue North	Minneapolis	Residential	Not eligible	Route D2
HE-MPC-10709	House	1411 Morgan Avenue North	Minneapolis	Residential	Not eligible	Route D2
HE-MPC-10710	House & Garage	1415 Morgan Avenue North	Minneapolis	Residential	Not eligible	Route D2
HE-MPC-10711	House	1418 Morgan Avenue North	Minneapolis	Residential	Not eligible	Route D2
HE-MPC-10712	House & Garage	1422 Morgan Avenue North	Minneapolis	Residential	Not eligible	Route D2
HE-MPC-10713	House & Garage	1423 Morgan Avenue North	Minneapolis	Residential	Not eligible	Route D2
HE-MPC-10714	House & Garage	1430 Morgan Avenue North	Minneapolis	Residential	Not eligible	Route D2
HE-MPC-10715	House & Garage	1501 Morgan Avenue North	Minneapolis	Residential	Not eligible	Route D2
HE-MPC-10716	House & Garage	1506 Morgan Avenue North	Minneapolis	Residential	Not eligible	Route D2
HE-MPC-10717	House	1510 Morgan Avenue North	Minneapolis	Residential	Not eligible	Route D2
HE-MPC-10718	House & Garage	1511 Morgan Avenue North	Minneapolis	Residential	Not eligible	Route D2
HE-MPC-10719	House & Garage	1514 Morgan Avenue North	Minneapolis	Residential	Not eligible	Route D2

**TABLE 1. RECOMMENDED NOT ELIGIBLE PHASE I ARCHITECTURAL HISTORY PROPERTIES
LOCATED WITHIN THE APE**

Inventory No.	Historic Name	Address	City	Resource Type	NRHP Status	Route(s)
HE-MPC-10720	House & Garage	1518 Morgan Avenue North	Minneapolis	Residential	Not eligible	Route D2
HE-MPC-10721	House	1519 Morgan Avenue North	Minneapolis	Residential	Not eligible	Route D2
HE-MPC-10722	House & Garage	1523 Morgan Avenue North	Minneapolis	Residential	Not eligible	Route D2
HE-MPC-10723	House & Garage	1531 Morgan Avenue North	Minneapolis	Residential	Not eligible	Route D2
HE-MPC-10724	House & Garage	2408 Morgan Avenue North	Minneapolis	Residential	Not eligible	Route D2
HE-MPC-10725	House & Garage	2601 Morgan Avenue North	Minneapolis	Residential	Not eligible	Route D2
HE-MPC-12148	House & Garage	344 Morgan Avenue North	Minneapolis	Residential	Not eligible	Route D1 & Route D2
HE-MPC-12149	House & Garage	401 Morgan Avenue North	Minneapolis	Residential	Not eligible	Route D1 & Route D2
HE-MPC-12150	House & Outbuilding	410 Morgan Avenue North	Minneapolis	Residential	Not eligible	Route D1 & Route D2
HE-MPC-12151	House & Garage	411 Morgan Avenue North	Minneapolis	Residential	Not eligible	Route D1 & Route D2
HE-MPC-12152	House & Garage	413 Morgan Avenue North	Minneapolis	Residential	Not eligible	Route D1 & Route D2
HE-MPC-12153	House	416 Morgan Avenue North	Minneapolis	Residential	Not eligible	Route D1 & Route D2
HE-MPC-12154	House & Garage	421 Morgan Avenue North	Minneapolis	Residential	Not eligible	Route D1 & Route D2
HE-MPC-12155	House & Garage	426 Morgan Avenue North	Minneapolis	Residential	Not eligible	Route D1 & Route D2
HE-MPC-10075	House	512 Morgan Avenue North	Minneapolis	Residential	Not eligible	Route D1 & Route D2
HE-MPC-10076	House & Garage	514 Morgan Avenue North	Minneapolis	Residential	Not eligible	Route D1 & Route D2
HE-MPC-10077	House & Garage	518 Morgan Avenue North	Minneapolis	Residential	Not eligible	Route D1 & Route D2
HE-MPC-10078	House & Garage	525 Morgan Avenue North	Minneapolis	Residential	Not eligible	Route D1 & Route D2
HE-MPC-10079	House & Garage	528 Morgan Avenue North	Minneapolis	Residential	Not eligible	Route D1 & Route D2
HE-MPC-10080	House & Garage	533 Morgan Avenue North	Minneapolis	Residential	Not eligible	Route D1 & Route D2
HE-MPC-10081	House	616 Morgan Avenue North	Minneapolis	Residential	Not eligible	Route D1 & Route D2
HE-MPC-10082	House & Garage	617 Morgan Avenue North	Minneapolis	Residential	Not eligible	Route D1 & Route D2

**TABLE 1. RECOMMENDED NOT ELIGIBLE PHASE I ARCHITECTURAL HISTORY PROPERTIES
LOCATED WITHIN THE APE**

Inventory No.	Historic Name	Address	City	Resource Type	NRHP Status	Route(s)
HE-MPC-10083	House & Garage	621 Morgan Avenue North	Minneapolis	Residential	Not eligible	Route D1 & Route D2
HE-MPC-10084	House	625 Morgan Avenue North	Minneapolis	Residential	Not eligible	Route D1 & Route D2
HE-MPC-10085	House	703 Morgan Avenue North	Minneapolis	Residential	Not eligible	Route D1 & Route D2
HE-MPC-10086	House	706 Morgan Avenue North	Minneapolis	Residential	Not eligible	Route D1 & Route D2
HE-MPC-10087	House	707 Morgan Avenue North	Minneapolis	Residential	Not eligible	Route D1 & Route D2
HE-MPC-10088	House & Garage	710 Morgan Avenue North	Minneapolis	Residential	Not eligible	Route D1 & Route D2
HE-MPC-10089	House & Garage	711 Morgan Avenue North	Minneapolis	Residential	Not eligible	Route D1 & Route D2
HE-MPC-10090	House	715 Morgan Avenue North	Minneapolis	Residential	Not eligible	Route D1 & Route D2
HE-MPC-10091	House	718 Morgan Avenue North	Minneapolis	Residential	Not eligible	Route D1 & Route D2
HE-MPC-10092	House & Garage	722 Morgan Avenue North	Minneapolis	Residential	Not eligible	Route D1
HE-MPC-10093	House & Garage	723 Morgan Avenue North	Minneapolis	Residential	Not eligible	Route D1
HE-MPC-10094	House	726 Morgan Avenue North	Minneapolis	Residential	Not eligible	Route D1
HE-MPC-7556	Apartment Building	1000 Newton Avenue North	Minneapolis	Residential	Not eligible	Route D2
HE-MPC-10730	Apartment Building	1016 Newton Avenue North	Minneapolis	Residential	Not eligible	Route D2
HE-MPC-10731	House & Garage	1023 Newton Avenue North	Minneapolis	Residential	not eligible	Route D2
HE-MPC-10732	House & Garage	1102 Newton Avenue North	Minneapolis	Residential	Not eligible	Route D2
HE-MPC-10733	House & Garage	1107 Newton Avenue North	Minneapolis	Residential	Not eligible	Route D2
HE-MPC-8352	House & Garage	1108 Newton Avenue North	Minneapolis	Residential	Not eligible	Route D2
HE-MPC-10734	House	1111 Newton Avenue North	Minneapolis	Residential	Not eligible	Route D2
HE-MPC-10735	House & Garage	1112 Newton Avenue North	Minneapolis	Residential	Not eligible	Route D2
HE-MPC-10736	House & Garage	1118 Newton Avenue North	Minneapolis	Residential	Not eligible	Route D2
HE-MPC-10737	House	1119 Newton Avenue North	Minneapolis	Residential	Not eligible	Route D2
HE-MPC-8215	House & Garage	1201 Newton Avenue North	Minneapolis	Residential	Not eligible	Route D2

**TABLE 1. RECOMMENDED NOT ELIGIBLE PHASE I ARCHITECTURAL HISTORY PROPERTIES
LOCATED WITHIN THE APE**

Inventory No.	Historic Name	Address	City	Resource Type	NRHP Status	Route(s)
HE-MPC-10738	House	1208 Newton Avenue North	Minneapolis	Residential	Not eligible	Route D2
HE-MPC-10739	House & Garage	1209 Newton Avenue North	Minneapolis	Residential	Not eligible	Route D2
HE-MPC-10740	House	1210 Newton Avenue North	Minneapolis	Residential	Not eligible	Route D2
HE-MPC-10741	Apartment Building & Garage	1224 Newton Avenue North	Minneapolis	Residential	Not eligible	Route D2
HE-MPC-10742	Duplex	1314 Newton Avenue North	Minneapolis	Double Bungalow	Not eligible	Route D2
HE-MPC-10743	House & Garage	1317 Newton Avenue North	Minneapolis	Residential	Not eligible	Route D2
HE-MPC-10744	House & Garage	1321 Newton Avenue North	Minneapolis	Residential	Not eligible	Route D2
HE-MPC-10745	House & Garage	1324 Newton Avenue North	Minneapolis	Residential	Not eligible	Route D2
HE-MPC-10746	House & Garage	1325 Newton Avenue North	Minneapolis	Residential	Not eligible	Route D2
HE-MPC-10747	House & Garage	1329 Newton Avenue North	Minneapolis	Residential	Not eligible	Route D2
HE-MPC-10748	House & Garage	1333 Newton Avenue North	Minneapolis	Residential	Not eligible	Route D2
HE-MPC-10749	House & Garage	1340 Newton Avenue North	Minneapolis	Residential	Not eligible	Route D2
HE-MPC-10750	House & Garage	1341 Newton Avenue North	Minneapolis	Residential	Not eligible	Route D2
HE-MPC-10751	House & Garage	1344 Newton Avenue North	Minneapolis	Residential	Not eligible	Route D2
HE-MPC-10752	House	1401 Newton Avenue North	Minneapolis	Residential	Not eligible	Route D2
HE-MPC-10753	Duplex	1404 Newton Avenue North	Minneapolis	Residential	Not eligible	Route D2
HE-MPC-10754	House	1410 Newton Avenue North	Minneapolis	Residential	Not eligible	Route D2
HE-MPC-10755	House & Garage	1411 Newton Avenue North	Minneapolis	Residential	Not eligible	Route D2
HE-MPC-10756	House & Garage	1414 Newton Avenue North	Minneapolis	Residential	Not eligible	Route D2
HE-MPC-10757	House & Garage	1415 Newton Avenue North	Minneapolis	Residential	Not eligible	Route D2
HE-MPC-10758	House & Garage	1418 Newton Avenue North	Minneapolis	Residential	Not eligible	Route D2
HE-MPC-10759	House	1419 Newton Avenue North	Minneapolis	Residential	Not eligible	Route D2
HE-MPC-10760	Duplex	1426 Newton Avenue North	Minneapolis	Residential	Not eligible	Route D2
HE-MPC-10761	House	1430 Newton Avenue North	Minneapolis	Residential	Not eligible	Route D2

**TABLE 1. RECOMMENDED NOT ELIGIBLE PHASE I ARCHITECTURAL HISTORY PROPERTIES
LOCATED WITHIN THE APE**

Inventory No.	Historic Name	Address	City	Resource Type	NRHP Status	Route(s)
HE-MPC-10762	House & Garage	1501 Newton Avenue North	Minneapolis	Residential	Not eligible	Route D2
HE-MPC-10763	House & Garage	1506 Newton Avenue North	Minneapolis	Residential	Not eligible	Route D2
HE-MPC-10764	Duplex	1507 Newton Avenue North	Minneapolis	Residential	Not eligible	Route D2
HE-MPC-10765	House & Garage	1510 Newton Avenue North	Minneapolis	Residential	Not eligible	Route D2
HE-MPC-10766	House & Garage	1511 Newton Avenue North	Minneapolis	Residential	Not eligible	Route D2
HE-MPC-10767	House	1514 Newton Avenue North	Minneapolis	Residential	Not eligible	Route D2
HE-MPC-10768	House	1515 Newton Avenue North	Minneapolis	Residential	Not eligible	Route D2
HE-MPC-10769	House	1518 Newton Avenue North	Minneapolis	Residential	Not eligible	Route D2
HE-MPC-10770	House & Garage	1519 Newton Avenue North	Minneapolis	Residential	Not eligible	Route D2
HE-MPC-10771	House & Garage	1522 Newton Avenue North	Minneapolis	Residential	Not eligible	Route D2
HE-MPC-10772	House & Garage	1523 Newton Avenue North	Minneapolis	Residential	Not eligible	Route D2
HE-MPC-10773	Duplex & Garage	1525 Newton Avenue North	Minneapolis	Residential	Not eligible	Route D2
HE-MPC-10774	House & Garage	1526 Newton Avenue North	Minneapolis	Residential	Not eligible	Route D2
HE-MPC-10775	House	1530 Newton Avenue North	Minneapolis	Residential	Not eligible	Route D2
HE-MPC-10776	House & Garage	1531 Newton Avenue North	Minneapolis	Residential	Not eligible	Route D2
HE-MPC-10777	House	1600 Newton Avenue North	Minneapolis	Residential	Not eligible	Route D2
HE-MPC-10778	House & Garage	1601 Newton Avenue North	Minneapolis	Residential	Not eligible	Route D2
HE-MPC-10779	House & Garage	1606 Newton Avenue North	Minneapolis	Residential	Not eligible	Route D2
HE-MPC-10780	House & Garage	1607 Newton Avenue North	Minneapolis	Residential	Not eligible	Route D2
HE-MPC-10781	House & Garage	1610 Newton Avenue North	Minneapolis	Residential	Not eligible	Route D2
HE-MPC-10782	House & Garage	1615 Newton Avenue North	Minneapolis	Residential	Not eligible	Route D2
HE-MPC-10783	Duplex & Garage	1617 Newton Avenue North	Minneapolis	Residential	Not eligible	Route D2
HE-MPC-10784	House & Garage	1911 Newton Avenue North	Minneapolis	Residential	Not eligible	Route D2
HE-MPC-10785	House & Garage	1917 Newton Avenue North	Minneapolis	Residential	Not eligible	Route D2

**TABLE 1. RECOMMENDED NOT ELIGIBLE PHASE I ARCHITECTURAL HISTORY PROPERTIES
LOCATED WITHIN THE APE**

Inventory No.	Historic Name	Address	City	Resource Type	NRHP Status	Route(s)
HE-MPC-10786	House	1918 Newton Avenue North	Minneapolis	Residential	Not eligible	Route D2
HE-MPC-10787	House	1922 Newton Avenue North	Minneapolis	Residential	Not eligible	Route D2
HE-MPC-10788	House	1923 Newton Avenue North	Minneapolis	Residential	Not eligible	Route D2
HE-MPC-10789	House & Garage	1925 Newton Avenue North	Minneapolis	Residential	Not eligible	Route D2
HE-MPC-10790	House	1934 Newton Avenue North	Minneapolis	Residential	Not eligible	Route D2
HE-MPC-6981	House & Garage	1950 Newton Avenue North	Minneapolis	Residential	Not eligible	Route D2
HE-MPC-10791	House	2436 Newton Avenue North	Minneapolis	Residential	Not eligible	Route D2
HE-MPC-10792	House	2444 Newton Avenue North	Minneapolis	Residential	Not eligible	Route D2
HE-MPC-10793	House & Outbuilding	2515 Newton Avenue North	Minneapolis	Residential	Not eligible	Route D2
HE-MPC-10794	House	2523 Newton Avenue North	Minneapolis	Residential	Not eligible	Route D2
HE-MPC-10795	House & Garage	2600 Newton Avenue North	Minneapolis	Residential	Not eligible	Route D2
HE-MPC-10796	House	2601 Newton Avenue North	Minneapolis	Residential	Not eligible	Route D2
HE-MPC-10797	House & Garage	2606 Newton Avenue North	Minneapolis	Residential	not eligible	Route D2
HE-MPC-10798	House & Garage	2607 Newton Avenue North	Minneapolis	Residential	Not eligible	Route D2
HE-MPC-10799	House	2619 Newton Avenue North	Minneapolis	Residential	Not eligible	Route D2
HE-MPC-12156	House	337 Newton Avenue North	Minneapolis	Residential	Not eligible	Route D1 & Route D2
HE-MPC-12157	House	340 Newton Avenue North	Minneapolis	Residential	Not eligible	Route D1 & Route D2
HE-MPC-12158	House	341 Newton Avenue North	Minneapolis	Residential	Not eligible	Route D1 & Route D2
HE-MPC-12159	House	407 Newton Avenue North	Minneapolis	Residential	Not eligible	Route D1 & Route D2
HE-MPC-12160	House & Garage	411 Newton Avenue North	Minneapolis	Residential	Not eligible	Route D1 & Route D2
HE-MPC-12161	House	415 Newton Avenue North	Minneapolis	Residential	Not eligible	Route D1 & Route D2
HE-MPC-12162	House & Garage	418 Newton Avenue North	Minneapolis	Residential	Not eligible	Route D1 & Route D2
HE-MPC-12163	House & Garage	419 Newton Avenue North	Minneapolis	Residential	Not eligible	Route D1 & Route D2

**TABLE 1. RECOMMENDED NOT ELIGIBLE PHASE I ARCHITECTURAL HISTORY PROPERTIES
LOCATED WITHIN THE APE**

Inventory No.	Historic Name	Address	City	Resource Type	NRHP Status	Route(s)
HE-MPC-12164	House	422 Newton Avenue North	Minneapolis	Residential	Not eligible	Route D1 & Route D2
HE-MPC-12166	House & Garage	427 Newton Avenue North	Minneapolis	Residential	Not eligible	Route D1 & Route D2
HE-MPC-12167	House & Garage	429 Newton Avenue North	Minneapolis	Residential	Not eligible	Route D1 & Route D2
HE-MPC-8214	St. Johannis Episcopal Church	500 Newton Avenue North	Minneapolis	Church	Not eligible	Route D1
HE-MPC-10095	House & Garage	501 Newton Avenue North	Minneapolis	Residential	Not eligible	Route D1
HE-MPC-10096	Apartment Building	506 Newton Avenue North	Minneapolis	Residential	Not eligible	Route D1
HE-MPC-10097	House & Garage	507 Newton Avenue North	Minneapolis	Residential	Not eligible	Route D1
HE-MPC-10098	House & Garage	519 Newton Avenue North	Minneapolis	Residential	Not eligible	Route D1 & Route D2
HE-MPC-10099	House & Outbuilding	522 Newton Avenue North	Minneapolis	Residential	Not eligible	Route D1 & Route D2
HE-MPC-10100	House & Garage	526 Newton Avenue North	Minneapolis	Residential	Not eligible	Route D1 & Route D2
HE-MPC-10101	House & Garage	527 Newton Avenue North	Minneapolis	Residential	Not eligible	Route D1 & Route D2
HE-MPC-10102	House & Garage	531 Newton Avenue North	Minneapolis	Residential	Not eligible	Route D1 & Route D2
HE-MPC-10103	House & Garage	534 Newton Avenue North	Minneapolis	Residential	Not eligible	Route D1 & Route D2
HE-MPC-10104	House	535 Newton Avenue North	Minneapolis	Residential	Not eligible	Route D1 & Route D2
HE-MPC-10105	House & Garage	538 Newton Avenue North	Minneapolis	Residential	Not eligible	Route D1 & Route D2
HE-MPC-10106	House & Garage	539 Newton Avenue North	Minneapolis	Residential	Not eligible	Route D1 & Route D2
HE-MPC-10107	House	615 Newton Avenue North	Minneapolis	Residential	Not eligible	Route D1 & Route D2
HE-MPC-10108	House	616 Newton Avenue North	Minneapolis	Residential	Not eligible	Route D1 & Route D2
HE-MPC-10109	House	620 Newton Avenue North	Minneapolis	Residential	Not eligible	Route D1 & Route D2
HE-MPC-10110	House	621 Newton Avenue North	Minneapolis	Residential	Not eligible	Route D1 & Route D2
HE-MPC-10111	House	624 Newton Avenue North	Minneapolis	Residential	Not eligible	Route D1 & Route D2

**TABLE 1. RECOMMENDED NOT ELIGIBLE PHASE I ARCHITECTURAL HISTORY PROPERTIES
LOCATED WITHIN THE APE**

Inventory No.	Historic Name	Address	City	Resource Type	NRHP Status	Route(s)
HE-MPC-10112	House	701 Newton Avenue North	Minneapolis	Residential	Not eligible	Route D1 & Route D2
HE-MPC-10113	House	707 Newton Avenue North	Minneapolis	Residential	Not eligible	Route D1 & Route D2
HE-MPC-10114	House	711 Newton Avenue North	Minneapolis	Residential	Not eligible	Route D1 & Route D2
HE-MPC-10115	House and Garage	714 Newton Avenue North	Minneapolis	Residential	Not eligible	Route D1 & Route D2
HE-MPC-10116	House	718 Newton Avenue North	Minneapolis	Residential	Not eligible	Route D1 & Route D2
HE-MPC-10117	House and Garage	719 Newton Avenue North	Minneapolis	Residential	Not eligible	Route D1 & Route D2
HE-MPC-10118	House	722 Newton Avenue North	Minneapolis	Residential	Not eligible	Route D1
HE-MPC-10119	House and Garage	723 Newton Avenue North	Minneapolis	Residential	Not eligible	Route D1
HE-MPC-10120	House and Garage	727 Newton Avenue North	Minneapolis	Residential	Not eligible	Route D1
HE-MPC-10726	House	915 Newton Avenue North	Minneapolis	Residential	Not eligible	Route D2
HE-MPC-10727	House & Garage	916 Newton Avenue North	Minneapolis	Residential	Not eligible	Route D2
HE-MPC-10728	House	919 Newton Avenue North	Minneapolis	Residential	Not eligible	Route D2
HE-MPC-10729	House & Garage	926 Newton Avenue North	Minneapolis	Residential	Not eligible	Route D2
HE-MPC-10800	House & Garage	2109 Oak Park Avenue	Minneapolis	Residential	not eligible	Route D2
HE-MPC-10801	House	2213 Oak Park Avenue	Minneapolis	Residential	Not eligible	Route D2
HE-MPC-10802	House & Garage	2301 Oak Park Avenue	Minneapolis	Residential	Not eligible	Route D2
HE-MPC-10803	House	2305 Oak Park Avenue	Minneapolis	Residential	not eligible	Route D2
HE-MPC-10804	House	2311 Oak Park Avenue	Minneapolis	Residential	Not eligible	Route D2
HE-MPC-10121	House and Garage	2615 Oak Park Avenue	Minneapolis	Residential	Not eligible	Route D1
HE-MPC-10122	House and Garage	2619 Oak Park Avenue	Minneapolis	Residential	Not eligible	Route D1
HE-MPC-10123	House	2621 Oak Park Avenue	Minneapolis	Residential	Not eligible	Route D1
HE-MPC-10124	Duplex & House	2719-2721 Oak Park Avenue	Minneapolis	Residential	Not eligible	Route D1
HE-MPC-10828	House & Garage	1014 Oliver Avenue North	Minneapolis	Residential	Not eligible	Route D2

**TABLE 1. RECOMMENDED NOT ELIGIBLE PHASE I ARCHITECTURAL HISTORY PROPERTIES
LOCATED WITHIN THE APE**

Inventory No.	Historic Name	Address	City	Resource Type	NRHP Status	Route(s)
HE-MPC-10829	House	1018 Oliver Avenue North	Minneapolis	Residential	Not eligible	Route D2
HE-MPC-10830	House & Outbuilding	1022 Oliver Avenue North	Minneapolis	Residential	Not eligible	Route D2
HE-MPC-10831	House & Outbuilding	1026 Oliver Avenue North	Minneapolis	Residential	Not eligible	Route D2
HE-MPC-10832	House & Garage	1100 Oliver Avenue North	Minneapolis	Residential	Not eligible	Route D2
HE-MPC-10833	House	1106 Oliver Avenue North	Minneapolis	Residential	Not eligible	Route D2
HE-MPC-8228	House & Garage	1120 Oliver Avenue North	Minneapolis	Residential	Not eligible	Route D2
HE-MPC-10834	House & Garage	1122 Oliver Avenue North	Minneapolis	Residential	Not eligible	Route D2
HE-MPC-10835	House & Garage	1200 Oliver Avenue North	Minneapolis	Residential	Not eligible	Route D2
HE-MPC-10836	House & Garage	1206 Oliver Avenue North	Minneapolis	Residential	not eligible	Route D2
HE-MPC-10837	House & Garage	1211 Oliver Avenue North	Minneapolis	Residential	Not eligible	Route D2
HE-MPC-10838	House & Garage	1218 Oliver Avenue North	Minneapolis	Residential	Not eligible	Route D2
HE-MPC-10839	House	1223 Oliver Avenue North	Minneapolis	Residential	Not eligible	Route D2
HE-MPC-10840	House	1227 Oliver Avenue North	Minneapolis	Residential	Not eligible	Route D2
HE-MPC-10841	Duplex & Garage	1229 Oliver Avenue North	Minneapolis	Residential	Not eligible	Route D2
HE-MPC-10842	House & Garage	1315 Oliver Avenue North	Minneapolis	Residential	Not eligible	Route D2
HE-MPC-10843	House & Garage	1316 Oliver Avenue North	Minneapolis	Residential	Not eligible	Route D2
HE-MPC-10844	Duplex	1325 Oliver Avenue North	Minneapolis	Residential	Not eligible	Route D2
HE-MPC-10845	House	1331 Oliver Avenue North	Minneapolis	Residential	Not eligible	Route D2
HE-MPC-10846	House	1332 Oliver Avenue North	Minneapolis	Residential	Not eligible	Route D2
HE-MPC-10847	House & Garage	1335 Oliver Avenue North	Minneapolis	Residential	Not eligible	Route D2
HE-MPC-10848	House	1336 Oliver Avenue North	Minneapolis	Residential	Not eligible	Route D2
HE-MPC-10849	House	1340 Oliver Avenue North	Minneapolis	Residential	Not eligible	Route D2
HE-MPC-8229	Duplex & Garage	1341 Oliver Avenue North	Minneapolis	House	Not eligible	Route D2
HE-MPC-10850	House & Garage	1344 Oliver Avenue North	Minneapolis	Residential	Not eligible	Route D2

**TABLE 1. RECOMMENDED NOT ELIGIBLE PHASE I ARCHITECTURAL HISTORY PROPERTIES
LOCATED WITHIN THE APE**

Inventory No.	Historic Name	Address	City	Resource Type	NRHP Status	Route(s)
HE-MPC-10851	House & Garage	1400 Oliver Avenue North	Minneapolis	Residential	Not eligible	Route D2
HE-MPC-10852	House	1411 Oliver Avenue North	Minneapolis	Residential	Not eligible	Route D2
HE-MPC-10853	Residence	1418 Oliver Avenue North	Minneapolis	Residential	Not eligible	Route D2
HE-MPC-10854	House & Garage	1419 Oliver Avenue North	Minneapolis	Residential	Not eligible	Route D2
HE-MPC-10855	Duplex & Garage	1426 Oliver Avenue North	Minneapolis	Residential	Not eligible	Route D2
HE-MPC-10856	Duplex & Garage	1427 Oliver Avenue North	Minneapolis	Residential	Not eligible	Route D2
HE-MPC-10857	House & Garage	1430 Oliver Avenue North	Minneapolis	Residential	Not eligible	Route D2
HE-MPC-10858	House & Garage	1431 Oliver Avenue North	Minneapolis	Residential	Not eligible	Route D2
HE-MPC-10859	House & Garage	1500 Oliver Avenue North	Minneapolis	Residential	Not eligible	Route D2
HE-MPC-10860	House & Garage	1503 Oliver Avenue North	Minneapolis	Residential	Not eligible	Route D2
HE-MPC-10861	Duplex & Garage	1507 Oliver Avenue North	Minneapolis	Residential	Not eligible	Route D2
HE-MPC-10862	Duplex & Garage	1508 Oliver Avenue North	Minneapolis	Residential	Not eligible	Route D2
HE-MPC-10863	House & Garage	1511 Oliver Avenue North	Minneapolis	Residential	Not eligible	Route D2
HE-MPC-10864	Duplex & Garage	1513 Oliver Avenue North	Minneapolis	Residential	Not eligible	Route D2
HE-MPC-10865	House & Garage	1514 Oliver Avenue North	Minneapolis	Residential	Not eligible	Route D2
HE-MPC-10866	House & Garage	1518 Oliver Avenue North	Minneapolis	Residential	Not eligible	Route D2
HE-MPC-10867	House	1522 Oliver Avenue North	Minneapolis	Residential	Not eligible	Route D2
HE-MPC-10868	Duplex & Garage	1523 Oliver Avenue North	Minneapolis	Residential	Not eligible	Route D2
HE-MPC-10869	House & Garage	1526 Oliver Avenue North	Minneapolis	Residential	Not eligible	Route D2
HE-MPC-10870	House & Garage	1527 Oliver Avenue North	Minneapolis	Residential	Not eligible	Route D2
HE-MPC-10871	House & Garage	1530 Oliver Avenue North	Minneapolis	Residential	Not eligible	Route D2
HE-MPC-10872	House	1600 Oliver Avenue North	Minneapolis	Residential	Not eligible	Route D2
HE-MPC-10874	House & Garage	1606 Oliver Avenue North	Minneapolis	Residential	Not eligible	Route D2
HE-MPC-10876	House & Garage	1610 Oliver Avenue North	Minneapolis	Residential	Not eligible	Route D2

**TABLE 1. RECOMMENDED NOT ELIGIBLE PHASE I ARCHITECTURAL HISTORY PROPERTIES
LOCATED WITHIN THE APE**

Inventory No.	Historic Name	Address	City	Resource Type	NRHP Status	Route(s)
HE-MPC-10877	House & Garage	1614 Oliver Avenue North	Minneapolis	Residential	Not eligible	Route D2
HE-MPC-10879	House	1618 Oliver Avenue North	Minneapolis	Residential	Not eligible	Route D2
HE-MPC-10884	House & Garage	1622 Oliver Avenue North	Minneapolis	Residential	Not eligible	Route D2
HE-MPC-10886	House & Garage	1626 Oliver Avenue North	Minneapolis	Residential	Not eligible	Route D2
HE-MPC-10888	House & Garage	1700 Oliver Avenue North	Minneapolis	Residential	Not eligible	Route D2
HE-MPC-10890	Duplex & Garage	1710 Oliver Avenue North	Minneapolis	Residential	Not eligible	Route D2
HE-MPC-10891	House & Garage	1714 Oliver Avenue North	Minneapolis	Residential	Not eligible	Route D2
HE-MPC-10893	House & Garage	1718 Oliver Avenue North	Minneapolis	Residential	Not eligible	Route D2
HE-MPC-10896	House & Garage	1726 Oliver Avenue North	Minneapolis	Residential	Not eligible	Route D2
HE-MPC-10897	House & Garage	1730 Oliver Avenue North	Minneapolis	Residential	Not eligible	Route D2
HE-MPC-10899	House	1800 Oliver Avenue North	Minneapolis	Residential	Not eligible	Route D2
HE-MPC-10901	House & Garage	1806 Oliver Avenue North	Minneapolis	Residential	Not eligible	Route D2
HE-MPC-10903	House & Garage	1810 Oliver Avenue North	Minneapolis	Residential	Not eligible	Route D2
HE-MPC-10905	House & Garage	1814 Oliver Avenue North	Minneapolis	Residential	Not eligible	Route D2
HE-MPC-10907	House & Garage	1818 Oliver Avenue North	Minneapolis	Residential	Not eligible	Route D2
HE-MPC-10909	House & Garage	1822 Oliver Avenue North	Minneapolis	Residential	Not eligible	Route D2
HE-MPC-10910	House & Garage	1826 Oliver Avenue North	Minneapolis	Residential	Not eligible	Route D2
HE-MPC-10914	Apartment & Garage	1901 Oliver Avenue North	Minneapolis	Residential	Not eligible	Route D2
HE-MPC-10915	House	1907 Oliver Avenue North	Minneapolis	Residential	Not eligible	Route D2
HE-MPC-10916	House	1908 Oliver Avenue North	Minneapolis	Residential	Not eligible	Route D2
HE-MPC-10917	House	1911 Oliver Avenue North	Minneapolis	Residential	not eligible	Route D2
HE-MPC-10918	House & Garage	1914 Oliver Avenue North	Minneapolis	Residential	Not eligible	Route D2
HE-MPC-10919	House	1915 Oliver Avenue North	Minneapolis	Residential	Not eligible	Route D2
HE-MPC-10920	House & Garage	1916 Oliver Avenue North	Minneapolis	Residential	Not eligible	Route D2

**TABLE 1. RECOMMENDED NOT ELIGIBLE PHASE I ARCHITECTURAL HISTORY PROPERTIES
LOCATED WITHIN THE APE**

Inventory No.	Historic Name	Address	City	Resource Type	NRHP Status	Route(s)
HE-MPC-10921	House & Garage	1919 Oliver Avenue North	Minneapolis	Residential	Not eligible	Route D2
HE-MPC-10922	House & Garage	1922 Oliver Avenue North	Minneapolis	Residential	Not eligible	Route D2
HE-MPC-10923	House & Garage	1923 Oliver Avenue North	Minneapolis	Residential	Not eligible	Route D2
HE-MPC-10924	House & Garage	1926 Oliver Avenue North	Minneapolis	Residential	Not eligible	Route D2
HE-MPC-10925	House	1927 Oliver Avenue North	Minneapolis	Residential	Not eligible	Route D2
HE-MPC-10926	House & Garage	1931 Oliver Avenue North	Minneapolis	Residential	Not eligible	Route D2
HE-MPC-10927	House	1934 Oliver Avenue North	Minneapolis	Residential	Not eligible	Route D2
HE-MPC-10928	House & Garage	1935 Oliver Avenue North	Minneapolis	Residential	Not eligible	Route D2
HE-MPC-10929	House	1939 Oliver Avenue North	Minneapolis	Residential	Not eligible	Route D2
HE-MPC-10930	House	1942 Oliver Avenue North	Minneapolis	Residential	Not eligible	Route D2
HE-MPC-10931	House	1946 Oliver Avenue North	Minneapolis	Residential	Not eligible	Route D2
HE-MPC-10932	House & Garage	1947 Oliver Avenue North	Minneapolis	Residential	Not eligible	Route D2
HE-MPC-10933	House & Garage	1949 Oliver Avenue North	Minneapolis	Residential	Not eligible	Route D2
HE-MPC-10934	House & Garage	2102 Oliver Avenue North	Minneapolis	Residential	Not eligible	Route D2
HE-MPC-10935	House & Garage	2103 Oliver Avenue North	Minneapolis	Residential	Not eligible	Route D2
HE-MPC-10936	House & Garage	2107 Oliver Avenue North	Minneapolis	Residential	Not eligible	Route D2
HE-MPC-10937	House & Garage	2108 Oliver Avenue North	Minneapolis	Residential	not eligible	Route D2
HE-MPC-10938	House & Garage	2109 Oliver Avenue North	Minneapolis	Residential	Not eligible	Route D2
HE-MPC-10939	House & Garage	2112 Oliver Avenue North	Minneapolis	Residential	Not eligible	Route D2
HE-MPC-10940	House	2116 Oliver Avenue North	Minneapolis	Religious	Not eligible	Route D2
HE-MPC-10941	House & Garage	2119 Oliver Avenue North	Minneapolis	Residential	Not eligible	Route D2
HE-MPC-10942	House	2120 Oliver Avenue North	Minneapolis	Residential	Not eligible	Route D2
HE-MPC-10943	House & Garage	2123 Oliver Avenue North	Minneapolis	Residential	Not eligible	Route D2
HE-MPC-10944	House & Garage	2207 Oliver Avenue North	Minneapolis	Residential	Not eligible	Route D2

**TABLE 1. RECOMMENDED NOT ELIGIBLE PHASE I ARCHITECTURAL HISTORY PROPERTIES
LOCATED WITHIN THE APE**

Inventory No.	Historic Name	Address	City	Resource Type	NRHP Status	Route(s)
HE-MPC-8231	House	2600 Oliver Avenue North	Minneapolis	Residential	Not eligible	Route D2
HE-MPC-10945	House & Garage	2604 Oliver Avenue North	Minneapolis	Residential	Not eligible	Route D2
HE-MPC-10946	House	2610 Oliver Avenue North	Minneapolis	Residential	Not eligible	Route D2
HE-MPC-10947	House	2611 Oliver Avenue North	Minneapolis	Residential	Not eligible	Route D2
HE-MPC-10948	House & Garage	2612 Oliver Avenue North	Minneapolis	Residential	Not eligible	Route D2
HE-MPC-10949	House & Garage	2615 Oliver Avenue North	Minneapolis	Residential	Not eligible	Route D2
HE-MPC-10950	House & Garage	2620 Oliver Avenue North	Minneapolis	Residential	Not eligible	Route D2
HE-MPC-10951	House	2622 Oliver Avenue North	Minneapolis	Residential	Not eligible	Route D2
HE-MPC-10952	House & Garage	2623 Oliver Avenue North	Minneapolis	Residential	Not eligible	Route D2
HE-MPC-10953	House & Garage	2625 Oliver Avenue North	Minneapolis	Residential	Not eligible	Route D2
HE-MPC-10954	House	2627 Oliver Avenue North	Minneapolis	Residential	Not eligible	Route D2
HE-MPC-12168	House & Garage	400 Oliver Avenue North	Minneapolis	Residential	Not eligible	Route D1 & Route D2
HE-MPC-12169	House	406 Oliver Avenue North	Minneapolis	Residential	Not eligible	Route D1 & Route D2
HE-MPC-12170	House	410 Oliver Avenue North	Minneapolis	Residential	Not eligible	Route D1 & Route D2
HE-MPC-12171	Duplex	411-413 Oliver Avenue North	Minneapolis	Residential	Not eligible	Route D1 & Route D2
HE-MPC-12172	House	414 Oliver Avenue North	Minneapolis	Residential	Not eligible	Route D1 & Route D2
HE-MPC-12173	House & Garage	420-422 Oliver Avenue North	Minneapolis	Residential	Not eligible	Route D1 & Route D2
HE-MPC-10125	House & Garage	500 Oliver Avenue North	Minneapolis	Residential	Not eligible	Route D1
HE-MPC-10126	House & Garage	506 Oliver Avenue North	Minneapolis	Residential	Not eligible	Route D1
HE-MPC-10127	House & garage	510 Oliver Avenue North	Minneapolis	Residential	Not eligible	Route D1 & Route D2
HE-MPC-10128	House & Garage	514 Oliver Avenue North	Minneapolis	Residential	Not eligible	Route D1 & Route D2
HE-MPC-10129	House & Garage	518 Oliver Avenue North	Minneapolis	Residential	Not eligible	Route D1 & Route D2
HE-MPC-10130	House & Garage	522 Oliver Avenue North	Minneapolis	Residential	Not eligible	Route D1 & Route D2

**TABLE 1. RECOMMENDED NOT ELIGIBLE PHASE I ARCHITECTURAL HISTORY PROPERTIES
LOCATED WITHIN THE APE**

Inventory No.	Historic Name	Address	City	Resource Type	NRHP Status	Route(s)
HE-MPC-10131	House & Garage	526 Oliver Avenue North	Minneapolis	Residential	Not eligible	Route D1 & Route D2
HE-MPC-8215	House & Garage	530 Oliver Avenue North	Minneapolis	Residential	Not eligible	Route D1 & Route D2
HE-MPC-10132	House & Garage	533 Oliver Avenue North	Minneapolis	Residential	Not eligible	Route D1 & Route D2
HE-MPC-10133	House & Garage	540 Oliver Avenue North	Minneapolis	Residential	Not eligible	Route D1 & Route D2
HE-MPC-10134	House & Garage	611 Oliver Avenue North	Minneapolis	Residential	Not eligible	Route D1 & Route D2
HE-MPC-10135	House	616 Oliver Avenue North	Minneapolis	Residential	Not eligible	Route D1 & Route D2
HE-MPC-10136	House & Garage	617 Oliver Avenue North	Minneapolis	Residential	Not eligible	Route D1 & Route D2
HE-MPC-10137	House and Garage	620 Oliver Avenue North	Minneapolis	Residential	Not eligible	Route D1 & Route D2
HE-MPC-10138	House & Garage	621 Oliver Avenue North	Minneapolis	Residential	Not eligible	Route D1 & Route D2
HE-MPC-10139	House and Garage	624 Oliver Avenue North	Minneapolis	Residential	Not eligible	Route D1 & Route D2
HE-MPC-10140	House	706 Oliver Avenue North	Minneapolis	Residential	Not eligible	Route D1 & Route D2
HE-MPC-10141	House & Garage	709 Oliver Avenue North	Minneapolis	Residential	Not eligible	Route D1 & Route D2
HE-MPC-10142	House	710 Oliver Avenue North	Minneapolis	Residential	Not eligible	Route D1 & Route D2
HE-MPC-10143	House	714 Oliver Avenue North	Minneapolis	Residential	Not eligible	Route D1 & Route D2
HE-MPC-10144	House	715 Oliver Avenue North	Minneapolis	Residential	Not eligible	Route D1 & Route D2
HE-MPC-10145	House and Garage	718 Oliver Avenue North	Minneapolis	Residential	Not eligible	Route D1 & Route D2
HE-MPC-10146	House and Garage	722 Oliver Avenue North	Minneapolis	Residential	Not eligible	Route D1 & Route D2
HE-MPC-10147	House & Garage	723 Oliver Avenue North	Minneapolis	Residential	Not eligible	Route D1 & Route D2
HE-MPC-10148	House	726 Oliver Avenue North	Minneapolis	Residential	Not eligible	Route D1 & Route D2
HE-MPC-10149	House & Garage	727 Oliver Avenue North	Minneapolis	Residential	Not eligible	Route D1 & Route D2
HE-MPC-10809	House & Outbuilding	801 Oliver Avenue North	Minneapolis	Residential	Not eligible	Route D2
HE-MPC-10810	House	804 Oliver Avenue North	Minneapolis	Residential	Not eligible	Route D2

**TABLE 1. RECOMMENDED NOT ELIGIBLE PHASE I ARCHITECTURAL HISTORY PROPERTIES
LOCATED WITHIN THE APE**

Inventory No.	Historic Name	Address	City	Resource Type	NRHP Status	Route(s)
HE-MPC-10811	House	805 Oliver Avenue North	Minneapolis	Residential	Not eligible	Route D2
HE-MPC-10812	Duplex & Garage	809 Oliver Avenue North	Minneapolis	Residential	Not eligible	Route D2
HE-MPC-10813	House	814 Oliver Avenue North	Minneapolis	Residential	Not eligible	Route D2
HE-MPC-10814	House & Garage	815 Oliver Avenue North	Minneapolis	Residential	Not eligible	Route D2
HE-MPC-10815	House & Outbuilding	818 Oliver Avenue North	Minneapolis	Residential	Not eligible	Route D2
HE-MPC-10816	House & Garage	822 Oliver Avenue North	Minneapolis	Residential	Not eligible	Route D2
HE-MPC-10817	House & Garage	826 Oliver Avenue North	Minneapolis	Residential	Not eligible	Route D2
HE-MPC-10818	House	900 Oliver Avenue North	Minneapolis	Residential	Not eligible	Route D2
HE-MPC-10819	House & Garage	905 Oliver Avenue North	Minneapolis	Residential	Not eligible	Route D2
HE-MPC-10820	House	906 Oliver Avenue North	Minneapolis	Residential	Not eligible	Route D2
HE-MPC-10821	Apartment Building	909 Oliver Avenue North	Minneapolis	Residential	Not eligible	Route D2
HE-MPC-10822	House & Garage	910 Oliver Avenue North	Minneapolis	Residential	Not eligible	Route D2
HE-MPC-10823	House	914 Oliver Avenue North	Minneapolis	Residential	Not eligible	Route D2
HE-MPC-10824	House & Garage	917 Oliver Avenue North	Minneapolis	Residential	Not eligible	Route D2
HE-MPC-10825	Apartment	920 Oliver Avenue North	Minneapolis	Residential	Not eligible	Route D2
HE-MPC-10826	House & Garage	921 Oliver Avenue North	Minneapolis	Residential	Not eligible	Route D2
HE-MPC-10827	House & Garage	926 Oliver Avenue North	Minneapolis	Residential	Not eligible	Route D2
HE-MPC-10955	Oliver Triangle	n/a Oliver Avenue North	Minneapolis	Park	Not eligible	Route D2
HE-MPC-10152	Sumner Field Housing Project	1101 Olson Memorial Highway	Minneapolis	Commercial	Not eligible	Route D1 & Route D2
HE-MPC-10153	Apartment Building	1315 Olson Memorial Highway	Minneapolis	Residential	Not eligible	Route D1 & Route D2
HE-MPC-10956	Glenwood Redevelopment Area	600-1700 Olson Memorial Highway	Minneapolis	Industrial/Commercial/Residential	Not eligible	Route D1
HE-MPC-10150	Sumner Field Housing Project	901 Olson Memorial Highway	Minneapolis	Commercial building	Not eligible	Route D1 & Route D2

**TABLE 1. RECOMMENDED NOT ELIGIBLE PHASE I ARCHITECTURAL HISTORY PROPERTIES
LOCATED WITHIN THE APE**

Inventory No.	Historic Name	Address	City	Resource Type	NRHP Status	Route(s)
HE-MPC-10151	Sumner Field Housing Project	921 Olson Memorial Highway	Minneapolis	Commercial	Not eligible	Route D1 & Route D2
HE-RDW-001	6th Avenue North / Trunk Highway 55	n/a Olson Memorial Highway	Minneapolis	Highway	Not eligible	Route D2
HE-MPC-10978	House & Garage	1218 Penn Avenue North	Minneapolis	Residential	Not eligible	Route D2
HE-MPC-10981	House & Garage	1234 Penn Avenue North	Minneapolis	Residential	Not eligible	Route D2
HE-MPC-10982	House & Garage	1401 Penn Avenue North	Minneapolis	Residential	Not eligible	Route D2
HE-MPC-10983	House & Garage	1407 Penn Avenue North	Minneapolis	Residential	Not eligible	Route D2
HE-MPC-10984	Duplex & Garage	1411 Penn Avenue North	Minneapolis	Residential	Not eligible	Route D2
HE-MPC-10985	House & Garage	1414 Penn Avenue North	Minneapolis	Residential	Not eligible	Route D2
HE-MPC-10986	House & Garage	1418 Penn Avenue North	Minneapolis	Residential	Not eligible	Route D2
HE-MPC-10987	House	1422 Penn Avenue North	Minneapolis	Residential	Not eligible	Route D2
HE-MPC-10988	House & Garage	1423 Penn Avenue North	Minneapolis	Residential	Not eligible	Route D2
HE-MPC-10989	Duplex	1426 Penn Avenue North	Minneapolis	Residential	Not eligible	Route D2
HE-MPC-10990	House & Garage	1430 Penn Avenue North	Minneapolis	Residential	Not eligible	Route D2
HE-MPC-10991	House & Garage	1500 Penn Avenue North	Minneapolis	Residential	Not eligible	Route D2
HE-MPC-10992	House & Garage	1506 Penn Avenue North	Minneapolis	Residential	Not eligible	Route D2
HE-MPC-10993	House & Garage	1507 Penn Avenue North	Minneapolis	Residential	Not eligible	Route D2
HE-MPC-10994	House & Garage	1508 Penn Avenue North	Minneapolis	Residential	Not eligible	Route D2
HE-MPC-10995	House	1510 Penn Avenue North	Minneapolis	Residential	Not eligible	Route D2
HE-MPC-10996	House	1511 Penn Avenue North	Minneapolis	Residential	Not eligible	Route D2
HE-MPC-10997	House & Garage	1518 Penn Avenue North	Minneapolis	Residential	Not eligible	Route D2
HE-MPC-10998	House & Garage	1519 Penn Avenue North	Minneapolis	Residential	Not eligible	Route D2
HE-MPC-10999	House & Garage	1521 Penn Avenue North	Minneapolis	Residential	Not eligible	Route D2
HE-MPC-11000	House & Garage	1522 Penn Avenue North	Minneapolis	Residential	Not eligible	Route D2

**TABLE 1. RECOMMENDED NOT ELIGIBLE PHASE I ARCHITECTURAL HISTORY PROPERTIES
LOCATED WITHIN THE APE**

Inventory No.	Historic Name	Address	City	Resource Type	NRHP Status	Route(s)
HE-MPC-11001	Duplex & Garage	1525 Penn Avenue North	Minneapolis	Residential	Not eligible	Route D2
HE-MPC-11002	House & Garage	1526 Penn Avenue North	Minneapolis	Residential	Not eligible	Route D2
HE-MPC-11003	House	1530 Penn Avenue North	Minneapolis	Residential	Not eligible	Route D2
HE-MPC-11004	Duplex & Garage	1531 Penn Avenue North	Minneapolis	Residential	Not eligible	Route D2
HE-MPC-11007	House & Garage	1611 Penn Avenue North	Minneapolis	Residential	Not eligible	Route D2
HE-MPC-7581	David L. Shomburg House	1613 Penn Avenue North	Minneapolis	Residential	Not eligible	Route D2
HE-MPC-11009	House & Garage	1619 Penn Avenue North	Minneapolis	Residential	Not eligible	Route D2
HE-MPC-11011	House & Garage	1623 Penn Avenue North	Minneapolis	Residential	Not eligible	Route D2
HE-MPC-11013	House	1631 Penn Avenue North	Minneapolis	Residential	Not eligible	Route D2
HE-MPC-11014	House & Garage	1637 Penn Avenue North	Minneapolis	Residential	Not eligible	Route D2
HE-MPC-7582	House & Garage	1639 Penn Avenue North	Minneapolis	Residential	Not eligible	Route D2
HE-MPC-11015	House	1647 Penn Avenue North	Minneapolis	Residential	Not eligible	Route D2
HE-MPC-11016	House & Garage	1651 Penn Avenue North	Minneapolis	Residential	Not eligible	Route D2
HE-MPC-11017	House & Garage	1655 Penn Avenue North	Minneapolis	Residential	Not eligible	Route D2
HE-MPC-11018	House	1703 Penn Avenue North	Minneapolis	Residential	Not eligible	Route D2
HE-MPC-11019	House & Garage	1707 Penn Avenue North	Minneapolis	Residential	Not eligible	Route D2
HE-MPC-11020	House	1711 Penn Avenue North	Minneapolis	Residential	Not eligible	Route D2
HE-MPC-11022	House & Garage	1713 Penn Avenue North	Minneapolis	Residential	Not eligible	Route D2
HE-MPC-11023	House & Garage	1719 Penn Avenue North	Minneapolis	Residential	Not eligible	Route D2
HE-MPC-11025	House	1723 Penn Avenue North	Minneapolis	Residential	Not eligible	Route D2
HE-MPC-11029	House & Garage	1801 Penn Avenue North	Minneapolis	Residential	Not eligible	Route D2
HE-MPC-11037	Commercial Building	1900 Penn Avenue North	Minneapolis	Commercial building	Not eligible	Route D2
HE-MPC-11038	House & Garage	1902 Penn Avenue North	Minneapolis	Residential	Not eligible	Route D2
HE-MPC-11039	House & Garage	1906 Penn Avenue North	Minneapolis	Residential	Not eligible	Route D2

**TABLE 1. RECOMMENDED NOT ELIGIBLE PHASE I ARCHITECTURAL HISTORY PROPERTIES
LOCATED WITHIN THE APE**

Inventory No.	Historic Name	Address	City	Resource Type	NRHP Status	Route(s)
HE-MPC-11040	House	1910 Penn Avenue North	Minneapolis	Residential	Not eligible	Route D2
HE-MPC-11041	House	1914 Penn Avenue North	Minneapolis	Residential	Not eligible	Route D2
HE-MPC-11042	House & Garage	1915 Penn Avenue North	Minneapolis	Residential	Not eligible	Route D2
HE-MPC-11043	House & Garage	1919 Penn Avenue North	Minneapolis	Residential	Not eligible	Route D2
HE-MPC-11044	House & Garage	1921 Penn Avenue North	Minneapolis	Residential	Not eligible	Route D2
HE-MPC-11045	House	1922 Penn Avenue North	Minneapolis	Residential	Not eligible	Route D2
HE-MPC-11046	House & Garage	1926 Penn Avenue North	Minneapolis	Residential	Not eligible	Route D2
HE-MPC-11047	House & Garage	2002 Penn Avenue North	Minneapolis	Residential	Not eligible	Route D2
HE-MPC-11048	House	2006 Penn Avenue North	Minneapolis	Residential	Not eligible	Route D2
HE-MPC-11049	House & Garage	2007 Penn Avenue North	Minneapolis	Residential	Not eligible	Route D2
HE-MPC-11050	House	2011 Penn Avenue North	Minneapolis	Residential	Not eligible	Route D2
HE-MPC-11051	House	2019 Penn Avenue North	Minneapolis	Residential	Not eligible	Route D2
HE-MPC-11052	House & Garage	2021 Penn Avenue North	Minneapolis	Residential	Not eligible	Route D2
HE-MPC-11053	House & Garage	2025 Penn Avenue North	Minneapolis	Residential	Not eligible	Route D2
HE-MPC-11054	House & Garage	2031 Penn Avenue North	Minneapolis	Residential	Not eligible	Route D2
HE-MPC-11055	House	2106 Penn Avenue North	Minneapolis	Residential	Not eligible	Route D2
HE-MPC-11056	House & Garage	2107 Penn Avenue North	Minneapolis	Residential	Not eligible	Route D2
HE-MPC-11057	House & Garage	2110 Penn Avenue North	Minneapolis	Residential	Not eligible	Route D2
HE-MPC-11058	House & Garage	2111 Penn Avenue North	Minneapolis	Residential	Not eligible	Route D2
HE-MPC-11059	House & Garage	2115 Penn Avenue North	Minneapolis	Residential	Not eligible	Route D2
HE-MPC-11060	House & Garage	2118 Penn Avenue North	Minneapolis	Residential	Not eligible	Route D2
HE-MPC-11061	House & Garage	2119 Penn Avenue North	Minneapolis	Residential	Not eligible	Route D2
HE-MPC-11062	House	2123 Penn Avenue North	Minneapolis	Residential	not eligible	Route D2
HE-MPC-11063	House & Garage	2201 Penn Avenue North	Minneapolis	Residential	Not eligible	Route D2

**TABLE 1. RECOMMENDED NOT ELIGIBLE PHASE I ARCHITECTURAL HISTORY PROPERTIES
LOCATED WITHIN THE APE**

Inventory No.	Historic Name	Address	City	Resource Type	NRHP Status	Route(s)
HE-MPC-11064	House & Garage	2202 Penn Avenue North	Minneapolis	Residential	Not eligible	Route D2
HE-MPC-11065	House & Garage	2210 Penn Avenue North	Minneapolis	Residential	Not eligible	Route D2
HE-MPC-11066	House & Garage	2211 Penn Avenue North	Minneapolis	Residential	Not eligible	Route D2
HE-MPC-11067	House & Garage	2215 Penn Avenue North	Minneapolis	Residential	Not eligible	Route D2
HE-MPC-11068	House	2221 Penn Avenue North	Minneapolis	Residential	Not eligible	Route D2
HE-MPC-11069	House	2222 Penn Avenue North	Minneapolis	Residential	Not eligible	Route D2
HE-MPC-11070	House	2226 Penn Avenue North	Minneapolis	Residential	Not eligible	Route D2
HE-MPC-11071	House	2306 Penn Avenue North	Minneapolis	Residential	Not eligible	Route D2
HE-MPC-11072	House & Garage	2307 Penn Avenue North	Minneapolis	Residential	Not eligible	Route D2
HE-MPC-11073	House	2315 Penn Avenue North	Minneapolis	Residential	Not eligible	Route D2
HE-MPC-11074	House & Garage	2327 Penn Avenue North	Minneapolis	Residential	Not eligible	Route D2
HE-MPC-11075	House and Garage	2331 Penn Avenue North	Minneapolis	Residential	Not eligible	Route D2
HE-MPC-11076	House	2335 Penn Avenue North	Minneapolis	Residential	Not eligible	Route D2
HE-MPC-7042	Commercial Building	2416 Penn Avenue North	Minneapolis	Commercial	Not eligible	Route D2
HE-MPC-11078	House	2419 Penn Avenue North	Minneapolis	Residential	Not eligible	Route D2
HE-MPC-11079	House	2423 Penn Avenue North	Minneapolis	Residential	Not eligible	Route D2
HE-MPC-11080	House	2425 Penn Avenue North	Minneapolis	Residential	Not eligible	Route D2
HE-MPC-11081	Apartment Building	2511 Penn Avenue North	Minneapolis	Residential	Not eligible	Route D2
HE-MPC-11082	House & Garage	2512 Penn Avenue North	Minneapolis	Residential	Not eligible	Route D2
HE-MPC-11083	House	2520 Penn Avenue North	Minneapolis	Residential	Not eligible	Route D2
HE-MPC-11084	House	2522 Penn Avenue North	Minneapolis	Residential	Not eligible	Route D2
HE-MPC-7503	Hiawatha "66" Inc.	2527 Penn Avenue North	Minneapolis	Commercial	Not eligible	Route D2
HE-MPC-11085	House	2601 Penn Avenue North	Minneapolis	Residential	Not eligible	Route D2
HE-MPC-11086	House	2607 Penn Avenue North	Minneapolis	Residential	Not eligible	Route D2

**TABLE 1. RECOMMENDED NOT ELIGIBLE PHASE I ARCHITECTURAL HISTORY PROPERTIES
LOCATED WITHIN THE APE**

Inventory No.	Historic Name	Address	City	Resource Type	NRHP Status	Route(s)
HE-MPC-11087	House	2618 Penn Avenue North	Minneapolis	Residential	Not eligible	Route D2
HE-MPC-11088	House & Garage	2619 Penn Avenue North	Minneapolis	Residential	Not eligible	Route D2
HE-MPC-11089	House & Garage	2623 Penn Avenue North	Minneapolis	Residential	Not eligible	Route D2
HE-MPC-11090	House & Garage	2624 Penn Avenue North	Minneapolis	Residential	Not eligible	Route D2
HE-MPC-11091	House & Garage	2627 Penn Avenue North	Minneapolis	Residential	Not eligible	Route D2
HE-MPC-12174	Apartment Building	346 Penn Avenue North	Minneapolis	Residential	Not eligible	Route D1 & Route D2
HE-MPC-12175	House & Garage	401 Penn Avenue North	Minneapolis	Residential	Not eligible	Route D1 & Route D2
HE-MPC-12176	House & Garage	409-411 Penn Avenue North	Minneapolis	Residential	Not eligible	Route D1 & Route D2
HE-MPC-12177	House	417 Penn Avenue North	Minneapolis	Residential	Not eligible	Route D1 & Route D2
HE-MPC-12178	House	421-423 Penn Avenue North	Minneapolis	Residential	Not eligible	Route D1 & Route D2
HE-MPC-12179	House	422 Penn Avenue North	Minneapolis	Residential	Not eligible	Route D1 & Route D2
HE-MPC-12180	House	431 Penn Avenue North	Minneapolis	Residential	Not eligible	Route D1 & Route D2
HE-MPC-10154	House & Garage	501 Penn Avenue North	Minneapolis	Residential	Not eligible	Route D1
HE-MPC-10155	House & Garage	504 Penn Avenue North	Minneapolis	Residential	Not eligible	Route D1 & Route D2
HE-MPC-10156	House & Garage	511 Penn Avenue North	Minneapolis	Residential	Not eligible	Route D1 & Route D2
HE-MPC-10157	House & Garage	514 Penn Avenue North	Minneapolis	Residential	Not eligible	Route D1 & Route D2
HE-MPC-10158	House & Garage	515 Penn Avenue North	Minneapolis	Residential	Not eligible	Route D1 & Route D2
HE-MPC-10159	House	518 Penn Avenue North	Minneapolis	Residential	Not eligible	Route D1 & Route D2
HE-MPC-10160	House &	519 Penn Avenue North	Minneapolis	Residential	Not eligible	Route D1 & Route D2
HE-MPC-10161	House	522 Penn Avenue North	Minneapolis	Residential	Not eligible	Route D1 & Route D2
HE-MPC-10162	House	523 Penn Avenue North	Minneapolis	Residential	Not eligible	Route D1 & Route D2
HE-MPC-10163	House	527 Penn Avenue North	Minneapolis	Residential	Not eligible	Route D1 & Route D2

**TABLE 1. RECOMMENDED NOT ELIGIBLE PHASE I ARCHITECTURAL HISTORY PROPERTIES
LOCATED WITHIN THE APE**

Inventory No.	Historic Name	Address	City	Resource Type	NRHP Status	Route(s)
HE-MPC-10164	House & Garage	530 Penn Avenue North	Minneapolis	Residential	Not eligible	Route D1 & Route D2
HE-MPC-10165	House & Garage	531 Penn Avenue North	Minneapolis	Residential	Not eligible	Route D1 & Route D2
HE-MPC-10166	House & Garage	619 Penn Avenue North	Minneapolis	Residential	Not eligible	Route D1 & Route D2
HE-MPC-10167	House	620 Penn Avenue North	Minneapolis	Residential	Not eligible	Route D1 & Route D2
HE-MPC-10168	House & Garage	624 Penn Avenue North	Minneapolis	Residential	Not eligible	Route D1 & Route D2
HE-MPC-10169	House	701 Penn Avenue North	Minneapolis	Residential	Not eligible	Route D1 & Route D2
HE-MPC-10174	House & Garage	704-706 Penn Avenue North	Minneapolis	Residential	Not eligible	Route D1 & Route D2
HE-MPC-10170	House & Garage	707 Penn Avenue North	Minneapolis	Residential	Not eligible	Route D1 & Route D2
HE-MPC-7577	George J. Secliger House	711 Penn Avenue North	Minneapolis	Residential	Not eligible	Route D1 & Route D2
HE-MPC-10171	House & Garage	715 Penn Avenue North	Minneapolis	Residential	Not eligible	Route D1 & Route D2
HE-MPC-10172	House & Garage	718 Penn Avenue North	Minneapolis	Residential	Not eligible	Route D1 & Route D2
HE-MPC-10173	House	723 Penn Avenue North	Minneapolis	Residential	Not eligible	Route D1 & Route D2
HE-MPC-10957	House & Garage	800 Penn Avenue North	Minneapolis	Residential	Not eligible	Route D2
HE-MPC-10958	House & Garage	806 Penn Avenue North	Minneapolis	Residential	Not eligible	Route D2
HE-MPC-10959	House & Garage	809 Penn Avenue North	Minneapolis	Residential	Not eligible	Route D2
HE-MPC-10960	House	810 Penn Avenue North	Minneapolis	Residential	Not eligible	Route D2
HE-MPC-10961	House & Garage	814 Penn Avenue North	Minneapolis	Residential	Not eligible	Route D2
HE-MPC-10962	House & Garage	817 Penn Avenue North	Minneapolis	Residential	Not eligible	Route D2
HE-MPC-10963	House & Garage	818 Penn Avenue North	Minneapolis	Residential	Not eligible	Route D2
HE-MPC-10964	House & Garage	822 Penn Avenue North	Minneapolis	Residential	Not eligible	Route D2
HE-MPC-10965	House & Garage	902 Penn Avenue North	Minneapolis	Residential	Not eligible	Route D2
HE-MPC-10966	House & Garage	906 Penn Avenue North	Minneapolis	Residential	Not eligible	Route D2

**TABLE 1. RECOMMENDED NOT ELIGIBLE PHASE I ARCHITECTURAL HISTORY PROPERTIES
LOCATED WITHIN THE APE**

Inventory No.	Historic Name	Address	City	Resource Type	NRHP Status	Route(s)
HE-MPC-10967	House	907 Penn Avenue North	Minneapolis	Residential	Not eligible	Route D2
HE-MPC-10968	House & Garage	910 Penn Avenue North	Minneapolis	Residential	Not eligible	Route D2
HE-MPC-10969	House & Garage	914 Penn Avenue North	Minneapolis	Residential	Not eligible	Route D2
HE-MPC-10970	House	915 Penn Avenue North	Minneapolis	Residential	Not eligible	Route D2
HE-MPC-10971	House & Garage	918 Penn Avenue North	Minneapolis	Residential	Not eligible	Route D2
HE-MPC-10972	House & Garage	922 Penn Avenue North	Minneapolis	Residential	Not eligible	Route D2
HE-MPC-10973	House	923 Penn Avenue North	Minneapolis	Residential	Not eligible	Route D2
HE-MPC-10974	Double Bungalow	924 Penn Avenue North	Minneapolis	Residential	Not eligible	Route D2
HE-MPC-11092	House	2306 Plymouth Avenue North	Minneapolis	Residential	Not eligible	Route D2
HE-MPC-8243	Benjamin Swantex Doctor's Clinic	2314 Plymouth Avenue North	Minneapolis	Church	Not eligible	Route D2
HE-MPC-11093	Commercial Building	2400 Plymouth Avenue North	Minneapolis	Commercial	Not eligible	Route D2
HE-MPC-11094	Plymouth Avenue Art Studio	2404 Plymouth Avenue North	Minneapolis	Commercial	Not eligible	Route D2
HE-MPC-11095	Apartment Building	2408 Plymouth Avenue North	Minneapolis	Residential	Not eligible	Route D2
HE-MPC-11097	House & Garage	2514 Plymouth Avenue North	Minneapolis	Residential	Not eligible	Route D2
HE-MPC-11143	House & Garage	1313 Quenn Avenue North	Minneapolis	Residential	Not eligible	Route D2
HE-MPC-11144	Duplex	1315 Quenn Avenue North	Minneapolis	Residential	Not eligible	Route D2
HE-MPC-11145	House	1319 Quenn Avenue North	Minneapolis	Residential	Not eligible	Route D2
HE-MPC-11146	House & Garage	1323 Quenn Avenue North	Minneapolis	Residential	Not eligible	Route D2
HE-MPC-11147	House	1329 Quenn Avenue North	Minneapolis	Residential	Not eligible	Route D2
HE-MPC-11148	House	1331 Quenn Avenue North	Minneapolis	Residential	Not eligible	Route D2
HE-MPC-11149	House	1335 Quenn Avenue North	Minneapolis	Residential	Not eligible	Route D2
HE-MPC-11150	House	1339 Quenn Avenue North	Minneapolis	Residential	Not eligible	Route D2
HE-MPC-11151	House & Garage	1343 Quenn Avenue North	Minneapolis	Residential	Not eligible	Route D2

**TABLE 1. RECOMMENDED NOT ELIGIBLE PHASE I ARCHITECTURAL HISTORY PROPERTIES
LOCATED WITHIN THE APE**

Inventory No.	Historic Name	Address	City	Resource Type	NRHP Status	Route(s)
HE-MPC-11152	House & Garage	1347 Quenn Avenue North	Minneapolis	Residential	Not eligible	Route D2
HE-MPC-11153	Duplex & Garage	1400 Quenn Avenue North	Minneapolis	Residential	Not eligible	Route D2
HE-MPC-11154	House & Garage	1403 Quenn Avenue North	Minneapolis	Residential	Not eligible	Route D2
HE-MPC-11155	House & Garage	1407 Quenn Avenue North	Minneapolis	Residential	Not eligible	Route D2
HE-MPC-11156	House & Garage	1410 Quenn Avenue North	Minneapolis	Residential	Not eligible	Route D2
HE-MPC-11157	House & Garage	1414 Quenn Avenue North	Minneapolis	Residential	Not eligible	Route D2
HE-MPC-11158	House & Garage	1415 Quenn Avenue North	Minneapolis	Residential	Not eligible	Route D2
HE-MPC-11159	House & Garage	1418 Quenn Avenue North	Minneapolis	Residential	Not eligible	Route D2
HE-MPC-11160	House	1419 Quenn Avenue North	Minneapolis	Residential	Not eligible	Route D2
HE-MPC-11161	House & Garage	1422 Quenn Avenue North	Minneapolis	Residential	Not eligible	Route D2
HE-MPC-11162	House & Garage	1423 Quenn Avenue North	Minneapolis	Residential	Not eligible	Route D2
HE-MPC-11163	House	1427 Quenn Avenue North	Minneapolis	Residential	Not eligible	Route D2
HE-MPC-11164	House & Garage	1500 Quenn Avenue North	Minneapolis	Residential	Not eligible	Route D2
HE-MPC-11165	House & Garage	1501 Quenn Avenue North	Minneapolis	Residential	Not eligible	Route D2
HE-MPC-11166	House & Garage	1504 Quenn Avenue North	Minneapolis	Residential	Not eligible	Route D2
HE-MPC-11167	Duplex & Garage	1507 Quenn Avenue North	Minneapolis	Residential	Not eligible	Route D2
HE-MPC-11168	House & Garage	1508 Quenn Avenue North	Minneapolis	Residential	Not eligible	Route D2
HE-MPC-11169	House	1514 Quenn Avenue North	Minneapolis	Residential	Not eligible	Route D2
HE-MPC-11170	House & Garage	1515 Quenn Avenue North	Minneapolis	Residential	Not eligible	Route D2
HE-MPC-11171	House & Garage	1518 Quenn Avenue North	Minneapolis	Residential	Not eligible	Route D2
HE-MPC-11172	Duplex & Garage	1519 Quenn Avenue North	Minneapolis	Residential	Not eligible	Route D2
HE-MPC-11173	House	1522 Quenn Avenue North	Minneapolis	Residential	Not eligible	Route D2
HE-MPC-11174	House & Garage	1523 Quenn Avenue North	Minneapolis	Residential	Not eligible	Route D2
HE-MPC-11175	House & Garage	1526 Quenn Avenue North	Minneapolis	Residential	Not eligible	Route D2

**TABLE 1. RECOMMENDED NOT ELIGIBLE PHASE I ARCHITECTURAL HISTORY PROPERTIES
LOCATED WITHIN THE APE**

Inventory No.	Historic Name	Address	City	Resource Type	NRHP Status	Route(s)
HE-MPC-11176	House & Garage	1527 Quenn Avenue North	Minneapolis	Residential	Not eligible	Route D2
HE-MPC-11177	House & Garage	1529 Quenn Avenue North	Minneapolis	Residential	Not eligible	Route D2
HE-MPC-11178	House	1530 Quenn Avenue North	Minneapolis	Residential	Not eligible	Route D2
HE-MPC-8249	Francis E. Willard Elementary School	1615 Quenn Avenue North	Minneapolis	Elementary School	Eligible	Route D2
HE-MPC-11179	House & Garage	1700 Quenn Avenue North	Minneapolis	Residential	Not eligible	Route D2
HE-MPC-11180	House & Garage	1701 Quenn Avenue North	Minneapolis	Residential	Not eligible	Route D2
HE-MPC-11181	House & Garage	1707 Quenn Avenue North	Minneapolis	Residential	Not eligible	Route D2
HE-MPC-11182	House & Garage	1710 Quenn Avenue North	Minneapolis	Residential	Not eligible	Route D2
HE-MPC-11183	House & Garage	1714 Quenn Avenue North	Minneapolis	Residential	Not eligible	Route D2
HE-MPC-11184	House & Garage	1718 Quenn Avenue North	Minneapolis	Residential	Not eligible	Route D2
HE-MPC-11185	House	1719 Quenn Avenue North	Minneapolis	Residential	Not eligible	Route D2
HE-MPC-11186	House & Garage	1800 Quenn Avenue North	Minneapolis	Residential	Not eligible	Route D2
HE-MPC-11187	House & Garage	1801 Quenn Avenue North	Minneapolis	Residential	Not eligible	Route D2
HE-MPC-11188	House & Garage	1806 Quenn Avenue North	Minneapolis	Residential	Not eligible	Route D2
HE-MPC-11189	House & Garage	1808 Quenn Avenue North	Minneapolis	Residential	Not eligible	Route D2
HE-MPC-11190	House	1811 Quenn Avenue North	Minneapolis	Residential	Not eligible	Route D2
HE-MPC-11191	House & Garage	1814 Quenn Avenue North	Minneapolis	Residential	Not eligible	Route D2
HE-MPC-11192	House	1819 Quenn Avenue North	Minneapolis	Residential	Not eligible	Route D2
HE-MPC-11193	House	1906 Quenn Avenue North	Minneapolis	Residential	Not eligible	Route D2
HE-MPC-11194	House & Garage	1910 Quenn Avenue North	Minneapolis	Residential	Not eligible	Route D2
HE-MPC-11195	House	1911 Quenn Avenue North	Minneapolis	Residential	not eligible	Route D2
HE-MPC-11196	House & Garage	1914 Quenn Avenue North	Minneapolis	Residential	Not eligible	Route D2
HE-MPC-11197	House & Garage	1915 Quenn Avenue North	Minneapolis	Residential	Not eligible	Route D2

**TABLE 1. RECOMMENDED NOT ELIGIBLE PHASE I ARCHITECTURAL HISTORY PROPERTIES
LOCATED WITHIN THE APE**

Inventory No.	Historic Name	Address	City	Resource Type	NRHP Status	Route(s)
HE-MPC-11198	House	1918 Quenn Avenue North	Minneapolis	Residential	Not eligible	Route D2
HE-MPC-11199	House & Garage	1921 Quenn Avenue North	Minneapolis	Residential	Not eligible	Route D2
HE-MPC-11200	House & Garage	1922 Quenn Avenue North	Minneapolis	Residential	Not eligible	Route D2
HE-MPC-11201	House	2002 Quenn Avenue North	Minneapolis	Residential	Not eligible	Route D2
HE-MPC-11202	House & Garage	2006 Quenn Avenue North	Minneapolis	Residential	Not eligible	Route D2
HE-MPC-11203	House	2007 Quenn Avenue North	Minneapolis	Residential	Not eligible	Route D2
HE-MPC-11204	House & Garage	2011 Quenn Avenue North	Minneapolis	Residential	Not eligible	Route D2
HE-MPC-11205	House & Garage	2014 Quenn Avenue North	Minneapolis	Residential	not eligible	Route D2
HE-MPC-11206	House	2015 Quenn Avenue North	Minneapolis	Residential	Not eligible	Route D2
HE-MPC-11207	House & Garage	2018 Quenn Avenue North	Minneapolis	Residential	Not eligible	Route D2
HE-MPC-11208	House & Garage	2019 Quenn Avenue North	Minneapolis	Residential	Not eligible	Route D2
HE-MPC-11209	House & Garage	2022 Quenn Avenue North	Minneapolis	Residential	Not eligible	Route D2
HE-MPC-11210	House & Garage	2024 Quenn Avenue North	Minneapolis	Residential	Not eligible	Route D2
HE-MPC-11211	House & Garage	2027 Quenn Avenue North	Minneapolis	Residential	Not eligible	Route D2
HE-MPC-11212	House	2030 Quenn Avenue North	Minneapolis	Residential	Not eligible	Route D2
HE-MPC-11213	House	2100 Quenn Avenue North	Minneapolis	Residential	Not eligible	Route D2
HE-MPC-11214	House & Garage	2106 Quenn Avenue North	Minneapolis	Residential	Not eligible	Route D2
HE-MPC-11215	House & Garage	2107 Quenn Avenue North	Minneapolis	Residential	Not eligible	Route D2
HE-MPC-11216	House & Garage	2111 Quenn Avenue North	Minneapolis	Residential	Not eligible	Route D2
HE-MPC-11217	House & Garage	2115 Quenn Avenue North	Minneapolis	Residential	Not eligible	Route D2
HE-MPC-11218	House & Garage	2118 Quenn Avenue North	Minneapolis	Residential	Not eligible	Route D2
HE-MPC-11219	House & Garage	2119 Quenn Avenue North	Minneapolis	Residential	Not eligible	Route D2
HE-MPC-11220	House & Garage	2122 Quenn Avenue North	Minneapolis	Residential	Not eligible	Route D2
HE-MPC-11221	House & Garage	2123 Quenn Avenue North	Minneapolis	Residential	Not eligible	Route D2

**TABLE 1. RECOMMENDED NOT ELIGIBLE PHASE I ARCHITECTURAL HISTORY PROPERTIES
LOCATED WITHIN THE APE**

Inventory No.	Historic Name	Address	City	Resource Type	NRHP Status	Route(s)
HE-MPC-11222	House & Garage	2127 Quenn Avenue North	Minneapolis	Residential	Not eligible	Route D2
HE-MPC-11223	House & Garage	2130 Quenn Avenue North	Minneapolis	Residential	Not eligible	Route D2
HE-MPC-11224	House & Garage	2131 Quenn Avenue North	Minneapolis	Residential	Not eligible	Route D2
HE-MPC-11225	House & Garage	2203 Quenn Avenue North	Minneapolis	Residential	not eligible	Route D2
HE-MPC-11226	House & Garage	2206 Quenn Avenue North	Minneapolis	Residential	not eligible	Route D2
HE-MPC-11227	House & Garage	2210 Quenn Avenue North	Minneapolis	Residential	Not eligible	Route D2
HE-MPC-11228	House & Garage	2211 Quenn Avenue North	Minneapolis	Residential	Not eligible	Route D2
HE-MPC-11229	House & Garage	2214 Quenn Avenue North	Minneapolis	Residential	Not eligible	Route D2
HE-MPC-11230	House & Garage	2215 Quenn Avenue North	Minneapolis	Residential	Not eligible	Route D2
HE-MPC-11231	House & Garage	2219 Quenn Avenue North	Minneapolis	Residential	Not eligible	Route D2
HE-MPC-11232	House & Garage	2223 Quenn Avenue North	Minneapolis	Residential	Not eligible	Route D2
HE-MPC-11233	House & Garage	2300 Quenn Avenue North	Minneapolis	Residential	Not eligible	Route D2
HE-MPC-11234	House & Garage	2301 Quenn Avenue North	Minneapolis	Residential	Not eligible	Route D2
HE-MPC-11235	House & Garage	2306 Quenn Avenue North	Minneapolis	Residential	Not eligible	Route D2
HE-MPC-11236	House & Garage	2307 Quenn Avenue North	Minneapolis	Residential	Not eligible	Route D2
HE-MPC-11237	House & Garage	2309 Quenn Avenue North	Minneapolis	Residential	not eligible	Route D2
HE-MPC-11238	House	2314 Quenn Avenue North	Minneapolis	Residential	Not eligible	Route D2
HE-MPC-11239	House	2316 Quenn Avenue North	Minneapolis	Residential	Not eligible	Route D2
HE-MPC-11240	House	2320 Quenn Avenue North	Minneapolis	Residential	Not eligible	Route D2
HE-MPC-11241	House & Garage	2321 Quenn Avenue North	Minneapolis	Residential	Not eligible	Route D2
HE-MPC-11242	House & Garage	2614 Quenn Avenue North	Minneapolis	Residential	Not eligible	Route D2
HE-MPC-11243	House & Garage	2618 Quenn Avenue North	Minneapolis	Residential	Not eligible	Route D2
HE-MPC-11244	House & Garage	2622 Quenn Avenue North	Minneapolis	Residential	Not eligible	Route D2
HE-MPC-11245	House & Garage	2626 Quenn Avenue North	Minneapolis	Residential	Not eligible	Route D2

**TABLE 1. RECOMMENDED NOT ELIGIBLE PHASE I ARCHITECTURAL HISTORY PROPERTIES
LOCATED WITHIN THE APE**

Inventory No.	Historic Name	Address	City	Resource Type	NRHP Status	Route(s)
HE-MPC-11246	House & Garage	2630 Quenn Avenue North	Minneapolis	Residential	Not eligible	Route D2
HE-MPC-12181	Duplex	403 Quenn Avenue North	Minneapolis	Residential	Not eligible	Route D1 & Route D2
HE-MPC-8250	House	405-407 Quenn Avenue North	Minneapolis	Residential	Not eligible	Route D1 & Route D2
HE-MPC-12182	House	415 Quenn Avenue North	Minneapolis	Residential	Not eligible	Route D1 & Route D2
HE-MPC-12183	House & Garage	419 Quenn Avenue North	Minneapolis	Residential	Not eligible	Route D1 & Route D2
HE-MPC-12184	House & Garage	421 Quenn Avenue North	Minneapolis	Residential	Not eligible	Route D1 & Route D2
HE-MPC-12185	House & Garage	425-427 Quenn Avenue North	Minneapolis	Residential	Not eligible	Route D1 & Route D2
HE-MPC-10175	House	500 Quenn Avenue North	Minneapolis	Residential	Not eligible	Route D1
HE-MPC-10176	House	501 Quenn Avenue North	Minneapolis	Residential	Not eligible	Route D1
HE-MPC-10177	House & Garage	506 Quenn Avenue North	Minneapolis	Residential	Not eligible	Route D1
HE-MPC-10178	House & Garage	507 Quenn Avenue North	Minneapolis	Residential	Not eligible	Route D1
HE-MPC-10179	House & Garage	510 Quenn Avenue North	Minneapolis	Residential	Not eligible	Route D1 & Route D2
HE-MPC-10180	House & Garage	511 Quenn Avenue North	Minneapolis	Residential	Not eligible	Route D1
HE-MPC-10181	House & Garage	514 Quenn Avenue North	Minneapolis	Residential	Not eligible	Route D1 & Route D2
HE-MPC-10182	House	515 Quenn Avenue North	Minneapolis	Residential	Not eligible	Route D1
HE-MPC-10183	House & Garage	518 Quenn Avenue North	Minneapolis	Residential	Not eligible	Route D1 & Route D2
HE-MPC-10184	House & Garage	522 Quenn Avenue North	Minneapolis	Residential	Not eligible	Route D1 & Route D2
HE-MPC-10185	House & Outbuilding	523 Quenn Avenue North	Minneapolis	Residential	Not eligible	Route D1
HE-MPC-10186	House & Garage	526 Quenn Avenue North	Minneapolis	Residential	Not eligible	Route D1 & Route D2
HE-MPC-10187	House & Outbuildings	527 Quenn Avenue North	Minneapolis	Residential	Not eligible	Route D1 & Route D2
HE-MPC-10188	House & Garage	530 Quenn Avenue North	Minneapolis	Residential	Not eligible	Route D1 & Route D2
HE-MPC-10189	House & Outbuilding	531 Quenn Avenue North	Minneapolis	Residential	Not eligible	Route D1 & Route D2

**TABLE 1. RECOMMENDED NOT ELIGIBLE PHASE I ARCHITECTURAL HISTORY PROPERTIES
LOCATED WITHIN THE APE**

Inventory No.	Historic Name	Address	City	Resource Type	NRHP Status	Route(s)
HE-MPC-10190	House & Outbuilding	535 Quenn Avenue North	Minneapolis	Residential	Not eligible	Route D1 & Route D2
HE-MPC-10191	House	614 Quenn Avenue North	Minneapolis	Residential	Not eligible	Route D1 & Route D2
HE-MPC-10192	House & Garage	615 Quenn Avenue North	Minneapolis	Residential	Not eligible	Route D1 & Route D2
HE-MPC-10193	House & Outbuilding	618 Quenn Avenue North	Minneapolis	Residential	Not eligible	Route D1 & Route D2
HE-MPC-10194	House & Garage	619 Quenn Avenue North	Minneapolis	Residential	Not eligible	Route D1 & Route D2
HE-MPC-10195	House	621 Quenn Avenue North	Minneapolis	Residential	Not eligible	Route D1 & Route D2
HE-MPC-10196	House	622 Quenn Avenue North	Minneapolis	Residential	Not eligible	Route D1 & Route D2
HE-MPC-10197	House	627 Quenn Avenue North	Minneapolis	Residential	Not eligible	Route D1 & Route D2
HE-MPC-10198	House	700 Quenn Avenue North	Minneapolis	Residential	Not eligible	Route D1 & Route D2
HE-MPC-10199	House	701 Quenn Avenue North	Minneapolis	Residential	Not eligible	Route D1 & Route D2
HE-MPC-10200	House & Garage	707 Quenn Avenue North	Minneapolis	Residential	Not eligible	Route D1 & Route D2
HE-MPC-10201	House & Garage	710 Quenn Avenue North	Minneapolis	Residential	Not eligible	Route D1 & Route D2
HE-MPC-10202	House & Garage	714 Quenn Avenue North	Minneapolis	Residential	Not eligible	Route D1 & Route D2
HE-MPC-10203	House & Garage	718 Quenn Avenue North	Minneapolis	Residential	Not eligible	Route D1 & Route D2
HE-MPC-10204	House	719 Quenn Avenue North	Minneapolis	Residential	Not eligible	Route D1 & Route D2
HE-MPC-10205	House & Outbuilding	722 Quenn Avenue North	Minneapolis	Residential	Not eligible	Route D1 & Route D2
HE-MPC-10206	House & Garage	726 Quenn Avenue North	Minneapolis	Residential	Not eligible	Route D1 & Route D2
HE-MPC-10207	House	728 Quenn Avenue North	Minneapolis	Residential	Not eligible	Route D1 & Route D2
HE-MPC-10208	House	729 Quenn Avenue North	Minneapolis	Residential	Not eligible	Route D1 & Route D2
HE-MPC-11098	House	800 Quenn Avenue North	Minneapolis	Residential	Not eligible	Route D2
HE-MPC-11099	House & Garage	806 Quenn Avenue North	Minneapolis	Residential	Not eligible	Route D2
HE-MPC-11100	House	807 Quenn Avenue North	Minneapolis	Residential	Not eligible	Route D2

**TABLE 1. RECOMMENDED NOT ELIGIBLE PHASE I ARCHITECTURAL HISTORY PROPERTIES
LOCATED WITHIN THE APE**

Inventory No.	Historic Name	Address	City	Resource Type	NRHP Status	Route(s)
HE-MPC-11101	House	811 Quenn Avenue North	Minneapolis	Residential	Not eligible	Route D2
HE-MPC-11102	House & Garage	812 Quenn Avenue North	Minneapolis	Residential	Not eligible	Route D2
HE-MPC-11103	House	815 Quenn Avenue North	Minneapolis	Residential	Not eligible	Route D2
HE-MPC-11104	House	816 Quenn Avenue North	Minneapolis	Residential	Not eligible	Route D2
HE-MPC-11105	House	817 Quenn Avenue North	Minneapolis	Residential	Not eligible	Route D2
HE-MPC-11106	House	818 Quenn Avenue North	Minneapolis	Residential	Not eligible	Route D2
HE-MPC-11107	House & Garage	819 Quenn Avenue North	Minneapolis	Residential	Not eligible	Route D2
HE-MPC-11108	House	823 Quenn Avenue North	Minneapolis	Residential	Not eligible	Route D2
HE-MPC-11109	House & Garage	900 Quenn Avenue North	Minneapolis	Residential	not eligible	Route D2
HE-MPC-11110	House	901 Quenn Avenue North	Minneapolis	Residential	Not eligible	Route D2
HE-MPC-11111	House & Garage	905 Quenn Avenue North	Minneapolis	Residential	Not eligible	Route D2
HE-MPC-11112	House	906 Quenn Avenue North	Minneapolis	Residential	Not eligible	Route D2
HE-MPC-11113	House & Garage	908 Quenn Avenue North	Minneapolis	Residential	Not eligible	Route D2
HE-MPC-11114	House & Garage	911 Quenn Avenue North	Minneapolis	Residential	Not eligible	Route D2
HE-MPC-11115	House & Garage	914 Quenn Avenue North	Minneapolis	Residential	Not eligible	Route D2
HE-MPC-11116	House	915 Quenn Avenue North	Minneapolis	Residential	Not eligible	Route D2
HE-MPC-11117	House & Garage	918 Quenn Avenue North	Minneapolis	Residential	Not eligible	Route D2
HE-MPC-11118	House	919 Quenn Avenue North	Minneapolis	Residential	Not eligible	Route D2
HE-MPC-11119	House	922 Quenn Avenue North	Minneapolis	Residential	Not eligible	Route D2
HE-MPC-11120	House	923 Quenn Avenue North	Minneapolis	Residential	Not eligible	Route D2
HE-MPC-11290	House	1311 Russell Avenue North	Minneapolis	Residential	Not eligible	Route D2
HE-MPC-11291	House & Garage	1312 Russell Avenue North	Minneapolis	Residential	Not eligible	Route D2
HE-MPC-11292	House & Garage	1314 Russell Avenue North	Minneapolis	Residential	Not eligible	Route D2
HE-MPC-11293	Duplex	1317 Russell Avenue North	Minneapolis	Residential	Not eligible	Route D2

**TABLE 1. RECOMMENDED NOT ELIGIBLE PHASE I ARCHITECTURAL HISTORY PROPERTIES
LOCATED WITHIN THE APE**

Inventory No.	Historic Name	Address	City	Resource Type	NRHP Status	Route(s)
HE-MPC-11294	Duplex & Garage	1320 Russell Avenue North	Minneapolis	Residential	Not eligible	Route D2
HE-MPC-11295	House	1321 Russell Avenue North	Minneapolis	Residential	Not eligible	Route D2
HE-MPC-11296	Duplex	1323 Russell Avenue North	Minneapolis	Residential	Not eligible	Route D2
HE-MPC-11297	Duplex & Garage	1328 Russell Avenue North	Minneapolis	Residential	Not eligible	Route D2
HE-MPC-11298	House	1332 Russell Avenue North	Minneapolis	Residential	Not eligible	Route D2
HE-MPC-11299	House & Garage	1333 Russell Avenue North	Minneapolis	Residential	Not eligible	Route D2
HE-MPC-11300	House & Garage	1335 Russell Avenue North	Minneapolis	Residential	Not eligible	Route D2
HE-MPC-11301	House & Garage	1336 Russell Avenue North	Minneapolis	Residential	Not eligible	Route D2
HE-MPC-11302	House & Garage	1341 Russell Avenue North	Minneapolis	Residential	Not eligible	Route D2
HE-MPC-11303	House & Garage	1345 Russell Avenue North	Minneapolis	Residential	Not eligible	Route D2
HE-MPC-11304	House	1348 Russell Avenue North	Minneapolis	Residential	Not eligible	Route D2
HE-MPC-11305	House & Garage	1349 Russell Avenue North	Minneapolis	Residential	Not eligible	Route D2
HE-MPC-11306	House	1353 Russell Avenue North	Minneapolis	Residential	Not eligible	Route D2
HE-MPC-7611	House & Garage	1401 Russell Avenue North	Minneapolis	Residential	Not eligible	Route D2
HE-MPC-11307	House & Garage	1404 Russell Avenue North	Minneapolis	Residential	Not eligible	Route D2
HE-MPC-11308	Duplex & Garage	1409 Russell Avenue North	Minneapolis	Residential	Not eligible	Route D2
HE-MPC-11309	House & Garage	1410 Russell Avenue North	Minneapolis	Residential	Not eligible	Route D2
HE-MPC-11310	House & Garage	1415 Russell Avenue North	Minneapolis	Residential	Not eligible	Route D2
HE-MPC-11311	House & Garage	1416 Russell Avenue North	Minneapolis	Residential	Not eligible	Route D2
HE-MPC-11312	House	1419 Russell Avenue North	Minneapolis	Residential	Not eligible	Route D2
HE-MPC-11313	House & Garage	1420 Russell Avenue North	Minneapolis	Residential	Not eligible	Route D2
HE-MPC-11314	House & Garage	1424 Russell Avenue North	Minneapolis	Residential	Not eligible	Route D2
HE-MPC-11315	House & Garage	1425 Russell Avenue North	Minneapolis	Residential	Not eligible	Route D2
HE-MPC-11316	Duplex & Garage	1500 Russell Avenue North	Minneapolis	Residential	Not eligible	Route D2

**TABLE 1. RECOMMENDED NOT ELIGIBLE PHASE I ARCHITECTURAL HISTORY PROPERTIES
LOCATED WITHIN THE APE**

Inventory No.	Historic Name	Address	City	Resource Type	NRHP Status	Route(s)
HE-MPC-11317	House & Garage	1501 Russell Avenue North	Minneapolis	Residential	Not eligible	Route D2
HE-MPC-11318	House	1504 Russell Avenue North	Minneapolis	Residential	Not eligible	Route D2
HE-MPC-11319	House	1508 Russell Avenue North	Minneapolis	Residential	Not eligible	Route D2
HE-MPC-11320	House	1511 Russell Avenue North	Minneapolis	Residential	Not eligible	Route D2
HE-MPC-11321	House & Garage	1512 Russell Avenue North	Minneapolis	Residential	Not eligible	Route D2
HE-MPC-11322	House & Garage	1516 Russell Avenue North	Minneapolis	Residential	Not eligible	Route D2
HE-MPC-11323	House & Garage	1517 Russell Avenue North	Minneapolis	Residential	Not eligible	Route D2
HE-MPC-11324	House & Garage	1521 Russell Avenue North	Minneapolis	Residential	Not eligible	Route D2
HE-MPC-11325	House & Garage	1522 Russell Avenue North	Minneapolis	Residential	Not eligible	Route D2
HE-MPC-11326	House & Garage	1527 Russell Avenue North	Minneapolis	Residential	Not eligible	Route D2
HE-MPC-8254	Faith Lutheran Church	1530 Russell Avenue North	Minneapolis	Religious	Not eligible	Route D2
HE-MPC-11327	House	1531 Russell Avenue North	Minneapolis	Residential	Not eligible	Route D2
HE-MPC-11328	House	1601 Russell Avenue North	Minneapolis	Residential	Not eligible	Route D2
HE-MPC-11329	House	1605 Russell Avenue North	Minneapolis	Residential	Not eligible	Route D2
HE-MPC-11330	House	1611 Russell Avenue North	Minneapolis	Residential	Not eligible	Route D2
HE-MPC-11334	House & Garage	1700 Russell Avenue North	Minneapolis	Residential	Not eligible	Route D2
HE-MPC-11332	House & Garage	1706 Russell Avenue North	Minneapolis	Residential	Not eligible	Route D2
HE-MPC-11334	House & Garage	1710 Russell Avenue North	Minneapolis	Residential	Not eligible	Route D2
HE-MPC-11335	House & Garage	1718 Russell Avenue North	Minneapolis	Residential	Not eligible	Route D2
HE-MPC-11336	House & Garage	1722 Russell Avenue North	Minneapolis	Residential	Not eligible	Route D2
HE-MPC-11337	House & Garage	1802 Russell Avenue North	Minneapolis	Residential	Not eligible	Route D2
HE-MPC-11338	House & Garage	1806 Russell Avenue North	Minneapolis	Residential	Not eligible	Route D2
HE-MPC-11339	House & Garage	1810 Russell Avenue North	Minneapolis	Residential	Not eligible	Route D2
HE-MPC-11340	House & Garage	1818 Russell Avenue North	Minneapolis	Residential	Not eligible	Route D2

**TABLE 1. RECOMMENDED NOT ELIGIBLE PHASE I ARCHITECTURAL HISTORY PROPERTIES
LOCATED WITHIN THE APE**

Inventory No.	Historic Name	Address	City	Resource Type	NRHP Status	Route(s)
HE-MPC-11341	House	1900 Russell Avenue North	Minneapolis	Residential	Not eligible	Route D2
HE-MPC-11342	House & Garage	1906 Russell Avenue North	Minneapolis	Residential	Not eligible	Route D2
HE-MPC-11343	House	1910 Russell Avenue North	Minneapolis	Residential	Not eligible	Route D2
HE-MPC-11344	House	1914 Russell Avenue North	Minneapolis	Residential	Not eligible	Route D2
HE-MPC-11345	House & Garage	1918 Russell Avenue North	Minneapolis	Residential	Not eligible	Route D2
HE-MPC-11346	House & Garage	1922 Russell Avenue North	Minneapolis	Residential	Not eligible	Route D2
HE-MPC-11347	House & Garage	1926 Russell Avenue North	Minneapolis	Residential	Not eligible	Route D2
HE-MPC-11348	House	1927 Russell Avenue North	Minneapolis	Residential	Not eligible	Route D2
HE-MPC-11349	House & Garage	2002 Russell Avenue North	Minneapolis	Residential	not eligible	Route D2
HE-MPC-11350	House	2003 Russell Avenue North	Minneapolis	Residential	Not eligible	Route D2
HE-MPC-11351	House & Garage	2006 Russell Avenue North	Minneapolis	Residential	Not eligible	Route D2
HE-MPC-11352	House	2007 Russell Avenue North	Minneapolis	Residential	Not eligible	Route D2
HE-MPC-11353	House & Garage	2010 Russell Avenue North	Minneapolis	Residential	Not eligible	Route D2
HE-MPC-11354	House & Garage	2011 Russell Avenue North	Minneapolis	Residential	not eligible	Route D2
HE-MPC-11355	House	2014 Russell Avenue North	Minneapolis	Residential	not eligible	Route D2
HE-MPC-11356	House & Garage	2015 Russell Avenue North	Minneapolis	Residential	Not eligible	Route D2
HE-MPC-11357	House & Garage	2019 Russell Avenue North	Minneapolis	Residential	Not eligible	Route D2
HE-MPC-11358	House & Garage	2022 Russell Avenue North	Minneapolis	Residential	Not eligible	Route D2
HE-MPC-11359	House & Garage	2026 Russell Avenue North	Minneapolis	Residential	Not eligible	Route D2
HE-MPC-11360	House	2027 Russell Avenue North	Minneapolis	Residential	Not eligible	Route D2
HE-MPC-11361	House & Garage	2030 Russell Avenue North	Minneapolis	Residential	Not eligible	Route D2
HE-MPC-11362	House & Garage	2031 Russell Avenue North	Minneapolis	Residential	Not eligible	Route D2
HE-MPC-11363	House	2105 Russell Avenue North	Minneapolis	Residential	Not eligible	Route D2
HE-MPC-11364	House	2106 Russell Avenue North	Minneapolis	Residential	Not eligible	Route D2

**TABLE 1. RECOMMENDED NOT ELIGIBLE PHASE I ARCHITECTURAL HISTORY PROPERTIES
LOCATED WITHIN THE APE**

Inventory No.	Historic Name	Address	City	Resource Type	NRHP Status	Route(s)
HE-MPC-11365	House & Garage	2110 Russell Avenue North	Minneapolis	Residential	Not eligible	Route D2
HE-MPC-11366	House	2113 Russell Avenue North	Minneapolis	Residential	Not eligible	Route D2
HE-MPC-11367	House	2114 Russell Avenue North	Minneapolis	Residential	Not eligible	Route D2
HE-MPC-11368	House	2118 Russell Avenue North	Minneapolis	Residential	Not eligible	Route D2
HE-MPC-11369	House & Garage	2122 Russell Avenue North	Minneapolis	Residential	Not eligible	Route D2
HE-MPC-11370	House & Garage	2126 Russell Avenue North	Minneapolis	Residential	Not eligible	Route D2
HE-MPC-11371	House	2130 Russell Avenue North	Minneapolis	Residential	Not eligible	Route D2
HE-MPC-11372	House	2202 Russell Avenue North	Minneapolis	Residential	Not eligible	Route D2
HE-MPC-11373	House & Garage	2203 Russell Avenue North	Minneapolis	Residential	Not eligible	Route D2
HE-MPC-11374	House	2206 Russell Avenue North	Minneapolis	Residential	Not eligible	Route D2
HE-MPC-11375	House & Garage	2207 Russell Avenue North	Minneapolis	Residential	Not eligible	Route D2
HE-MPC-11376	House & Garage	2211 Russell Avenue North	Minneapolis	Residential	Not eligible	Route D2
HE-MPC-11377	House	2214 Russell Avenue North	Minneapolis	Residential	Not eligible	Route D2
HE-MPC-11378	House & Garage	2215 Russell Avenue North	Minneapolis	Residential	Not eligible	Route D2
HE-MPC-11379	House & Garage	2218 Russell Avenue North	Minneapolis	Residential	Not eligible	Route D2
HE-MPC-11380	House & Garage	2222 Russell Avenue North	Minneapolis	Residential	Not eligible	Route D2
HE-MPC-11381	House	2223 Russell Avenue North	Minneapolis	Residential	Not eligible	Route D2
HE-MPC-11382	House & Garage	2300 Russell Avenue North	Minneapolis	Residential	Not eligible	Route D2
HE-MPC-11383	House & Garage	2306 Russell Avenue North	Minneapolis	Residential	Not eligible	Route D2
HE-MPC-11384	House & Garage	2635 Russell Avenue North	Minneapolis	Residential	Not eligible	Route D2
HE-MPC-11385	House & Garage	2639 Russell Avenue North	Minneapolis	Residential	Not eligible	Route D2
HE-MPC-11386	House & Garage	2643 Russell Avenue North	Minneapolis	Residential	Not eligible	Route D2
HE-MPC-11387	House & Garage	2651 Russell Avenue North	Minneapolis	Residential	Not eligible	Route D2
HE-MPC-11388	House & Garage	2659 Russell Avenue North	Minneapolis	Residential	Not eligible	Route D2

**TABLE 1. RECOMMENDED NOT ELIGIBLE PHASE I ARCHITECTURAL HISTORY PROPERTIES
LOCATED WITHIN THE APE**

Inventory No.	Historic Name	Address	City	Resource Type	NRHP Status	Route(s)
HE-MPC-11389	House & Garage	2701 Russell Avenue North	Minneapolis	Residential	Not eligible	Route D2
HE-MPC-10209	House	323 Russell Avenue North	Minneapolis	Residential	Not eligible	Route D1
HE-MPC-12186	House & Garage	324 Russell Avenue North	Minneapolis	Residential	Not eligible	Route D1 & Route D2
HE-MPC-12187	House	328 Russell Avenue North	Minneapolis	Residential	Not eligible	Route D1 & Route D2
HE-MPC-10210	House & Garage	329 Russell Avenue North	Minneapolis	Residential	Not eligible	Route D1
HE-MPC-10211	House & Shed	333 Russell Avenue North	Minneapolis	Residential	Not eligible	Route D1
HE-MPC-12188	House & Garage	400 Russell Avenue North	Minneapolis	Residential	Not eligible	Route D1 & Route D2
HE-MPC-10212	House & Garage	403 Russell Avenue North	Minneapolis	Residential	Not eligible	Route D1
HE-MPC-12189	House	406 Russell Avenue North	Minneapolis	Residential	Not eligible	Route D1 & Route D2
HE-MPC-10213	House & Garage	407 Russell Avenue North	Minneapolis	Residential	Not eligible	Route D1
HE-MPC-12190	House & Garage	408-410 Russell Avenue North	Minneapolis	Residential	Not eligible	Route D1 & Route D2
HE-MPC-10214	House & Garage	411 Russell Avenue North	Minneapolis	Residential	Not eligible	Route D1
HE-MPC-12191	House & Garage	414 Russell Avenue North	Minneapolis	Residential	Not eligible	Route D1 & Route D2
HE-MPC-10215	House & Garage	415 Russell Avenue North	Minneapolis	Residential	Not eligible	Route D1
HE-MPC-10216	House & Garage	418 Russell Avenue North	Minneapolis	Residential	Not eligible	Route D1
HE-MPC-10217	House	419 Russell Avenue North	Minneapolis	Residential	Not eligible	Route D1
HE-MPC-10218	House	422 Russell Avenue North	Minneapolis	Residential	Not eligible	Route D1
HE-MPC-10219	House	423 Russell Avenue North	Minneapolis	Residential	Not eligible	Route D1
HE-MPC-10220	House & Garage	426 Russell Avenue North	Minneapolis	Residential	Not eligible	Route D1
HE-MPC-10221	House & Garage	427 Russell Avenue North	Minneapolis	Residential	Not eligible	Route D1
HE-MPC-10222	House & Garage	428 Russell Avenue North	Minneapolis	Residential	Not eligible	Route D1
HE-MPC-10223	Duplex	433 Russell Avenue North	Minneapolis	Residential	Not eligible	Route D1
HE-MPC-10224	House	500 Russell Avenue North	Minneapolis	Residential	Not eligible	Route D1

**TABLE 1. RECOMMENDED NOT ELIGIBLE PHASE I ARCHITECTURAL HISTORY PROPERTIES
LOCATED WITHIN THE APE**

Inventory No.	Historic Name	Address	City	Resource Type	NRHP Status	Route(s)
HE-MPC-10225	House & Garage	506 Russell Avenue North	Minneapolis	Residential	Not eligible	Route D1
HE-MPC-10226	House & Garage	507 Russell Avenue North	Minneapolis	Residential	Not eligible	Route D1
HE-MPC-10227	House & Garage	514 Russell Avenue North	Minneapolis	Residential	Not eligible	Route D1
HE-MPC-10228	House & Garage	518 Russell Avenue North	Minneapolis	Residential	Not eligible	Route D1
HE-MPC-10229	House & Garage	519 Russell Avenue North	Minneapolis	Residential	Not eligible	Route D1
HE-MPC-10230	House & Garage	525 Russell Avenue North	Minneapolis	Residential	Not eligible	Route D1
HE-MPC-10231	House	526 Russell Avenue North	Minneapolis	Residential	Not eligible	Route D1
HE-MPC-10232	House	531 Russell Avenue North	Minneapolis	Residential	Not eligible	Route D1
HE-MPC-10233	House	614 Russell Avenue North	Minneapolis	Residential	Not eligible	Route D1
HE-MPC-10234	House & Garage	615 Russell Avenue North	Minneapolis	Residential	Not eligible	Route D1
HE-MPC-10235	House & Garage	617 Russell Avenue North	Minneapolis	Residential	Not eligible	Route D1
HE-MPC-10236	House	618 Russell Avenue North	Minneapolis	Residential	Not eligible	Route D1
HE-MPC-10237	House	622 Russell Avenue North	Minneapolis	Residential	Not eligible	Route D1
HE-MPC-10238	House & Garage	623 Russell Avenue North	Minneapolis	Residential	Not eligible	Route D1
HE-MPC-10239	House & Garage	625 Russell Avenue North	Minneapolis	Residential	Not eligible	Route D1
HE-MPC-10240	House	627 Russell Avenue North	Minneapolis	Residential	Not eligible	Route D1
HE-MPC-10241	House & Garage	702 Russell Avenue North	Minneapolis	Residential	Not eligible	Route D1
HE-MPC-10242	House	710 Russell Avenue North	Minneapolis	Residential	Not eligible	Route D1
HE-MPC-10243	House & Garage	711 Russell Avenue North	Minneapolis	Residential	Not eligible	Route D1
HE-MPC-10244	House	713 Russell Avenue North	Minneapolis	Residential	Not eligible	Route D1
HE-MPC-10245	House	714 Russell Avenue North	Minneapolis	Residential	Not eligible	Route D1
HE-MPC-10246	House & Garage	718 Russell Avenue North	Minneapolis	Residential	Not eligible	Route D1
HE-MPC-10247	House & Garage	719 Russell Avenue North	Minneapolis	Residential	Not eligible	Route D1
HE-MPC-10248	House & Garage	722 Russell Avenue North	Minneapolis	Residential	Not eligible	Route D1

**TABLE 1. RECOMMENDED NOT ELIGIBLE PHASE I ARCHITECTURAL HISTORY PROPERTIES
LOCATED WITHIN THE APE**

Inventory No.	Historic Name	Address	City	Resource Type	NRHP Status	Route(s)
HE-MPC-10249	House	723 Russell Avenue North	Minneapolis	Residential	Not eligible	Route D1
HE-MPC-10250	House & Garage	726 Russell Avenue North	Minneapolis	Residential	Not eligible	Route D1
HE-MPC-10251	House	727 Russell Avenue North	Minneapolis	Residential	Not eligible	Route D1
HE-MPC-10252	House	731 Russell Avenue North	Minneapolis	Residential	Not eligible	Route D1
HE-MPC-10253	House	801 Russell Avenue North	Minneapolis	Residential	Not eligible	Route D1
HE-MPC-10254	House	811 Russell Avenue North	Minneapolis	Residential	Not eligible	Route D1
HE-MPC-10255	House	819 Russell Avenue North	Minneapolis	Residential	Not eligible	Route D1
HE-MPC-10256	House	823 Russell Avenue North	Minneapolis	Residential	Not eligible	Route D1
HE-MPC-11247	House & Garage	908 Russell Avenue North	Minneapolis	Residential	Not eligible	Route D2
HE-MPC-11248	House	914 Russell Avenue North	Minneapolis	Residential	Not eligible	Route D2
HE-MPC-11249	House	918 Russell Avenue North	Minneapolis	Residential	Not eligible	Route D2
HE-MPC-11250	House	919 Russell Avenue North	Minneapolis	House	Not eligible	Route D2
HE-MPC-11251	House	922 Russell Avenue North	Minneapolis	Residential	Not eligible	Route D2
HE-MPC-11252	House & Garage	923 Russell Avenue North	Minneapolis	Residential	Not eligible	Route D2
HE-MPC-11253	House & Garage	925 Russell Avenue North	Minneapolis	Residential	Not eligible	Route D2
HE-MPC-11254	House	926 Russell Avenue North	Minneapolis	Residential	Not eligible	Route D2
HE-MPC-11420	House	1312 Sheridan Avenue North	Minneapolis	Residential	Not eligible	Route D2
HE-MPC-11421	House & Garage	1313 Sheridan Avenue North	Minneapolis	Residential	Not eligible	Route D2
HE-MPC-11422	House	1316 Sheridan Avenue North	Minneapolis	Residential	Not eligible	Route D2
HE-MPC-11423	House	1317 Sheridan Avenue North	Minneapolis	Residential	Not eligible	Route D2
HE-MPC-11424	Duplex & Garage	1320 Sheridan Avenue North	Minneapolis	Residential	Not eligible	Route D2
HE-MPC-11425	House & Garage	1321 Sheridan Avenue North	Minneapolis	Residential	Not eligible	Route D2
HE-MPC-11426	House	1324 Sheridan Avenue North	Minneapolis	Residential	Not eligible	Route D2
HE-MPC-11427	House	1325 Sheridan Avenue North	Minneapolis	Residential	Not eligible	Route D2

**TABLE 1. RECOMMENDED NOT ELIGIBLE PHASE I ARCHITECTURAL HISTORY PROPERTIES
LOCATED WITHIN THE APE**

Inventory No.	Historic Name	Address	City	Resource Type	NRHP Status	Route(s)
HE-MPC-11428	House & Garage	1327 Sheridan Avenue North	Minneapolis	Residential	Not eligible	Route D2
HE-MPC-11429	House & Garage	1328 Sheridan Avenue North	Minneapolis	Residential	Not eligible	Route D2
HE-MPC-11430	House & Garage	1332 Sheridan Avenue North	Minneapolis	Residential	Not eligible	Route D2
HE-MPC-11431	House & Garage	1336 Sheridan Avenue North	Minneapolis	Residential	Not eligible	Route D2
HE-MPC-11432	House & Garage	1337 Sheridan Avenue North	Minneapolis	Residential	Not eligible	Route D2
HE-MPC-11433	Duplex & Garage	1340 Sheridan Avenue North	Minneapolis	Residential	Not eligible	Route D2
HE-MPC-11434	Duplex & Garage	1344 Sheridan Avenue North	Minneapolis	Residential	Not eligible	Route D2
HE-MPC-11435	House	1347 Sheridan Avenue North	Minneapolis	Residential	Not eligible	Route D2
HE-MPC-11436	House	1348 Sheridan Avenue North	Minneapolis	Residential	Not eligible	Route D2
HE-MPC-11437	House & Garage	1349 Sheridan Avenue North	Minneapolis	Residential	Not eligible	Route D2
HE-MPC-11438	Duplex & Garage	1406 Sheridan Avenue North	Minneapolis	Residential	Not eligible	Route D2
HE-MPC-11439	House & Garage	1410 Sheridan Avenue North	Minneapolis	Residential	Not eligible	Route D2
HE-MPC-11440	House	1411 Sheridan Avenue North	Minneapolis	Residential	Not eligible	Route D2
HE-MPC-11441	House & Garage	1414 Sheridan Avenue North	Minneapolis	Residential	Not eligible	Route D2
HE-MPC-11442	House & Garage	1415 Sheridan Avenue North	Minneapolis	Residential	Not eligible	Route D2
HE-MPC-11443	House & Garage	1418 Sheridan Avenue North	Minneapolis	Residential	Not eligible	Route D2
HE-MPC-11444	House & Garage	1419 Sheridan Avenue North	Minneapolis	Residential	Not eligible	Route D2
HE-MPC-11445	House & Garage	1422 Sheridan Avenue North	Minneapolis	Residential	Not eligible	Route D2
HE-MPC-11446	House & Garage	1423 Sheridan Avenue North	Minneapolis	Residential	Not eligible	Route D2
HE-MPC-11447	House & Garage	1426 Sheridan Avenue North	Minneapolis	Residential	Not eligible	Route D2
HE-MPC-11448	House	1427 Sheridan Avenue North	Minneapolis	Residential	Not eligible	Route D2
HE-MPC-11449	House & Garage	1500 Sheridan Avenue North	Minneapolis	Residential	Not eligible	Route D2
HE-MPC-11450	House & Garage	1503 Sheridan Avenue North	Minneapolis	Residential	Not eligible	Route D2
HE-MPC-11451	House	1506 Sheridan Avenue North	Minneapolis	Residential	Not eligible	Route D2

**TABLE 1. RECOMMENDED NOT ELIGIBLE PHASE I ARCHITECTURAL HISTORY PROPERTIES
LOCATED WITHIN THE APE**

Inventory No.	Historic Name	Address	City	Resource Type	NRHP Status	Route(s)
HE-MPC-11452	House	1507 Sheridan Avenue North	Minneapolis	Residential	Not eligible	Route D2
HE-MPC-11453	House	1510 Sheridan Avenue North	Minneapolis	Residential	Not eligible	Route D2
HE-MPC-11454	House & Garage	1511 Sheridan Avenue North	Minneapolis	Residential	Not eligible	Route D2
HE-MPC-11455	House & Garage	1514 Sheridan Avenue North	Minneapolis	Residential	Not eligible	Route D2
HE-MPC-11456	House & Garage	1515 Sheridan Avenue North	Minneapolis	Residential	Not eligible	Route D2
HE-MPC-11457	House & Garage	1519 Sheridan Avenue North	Minneapolis	Residential	Not eligible	Route D2
HE-MPC-11458	House & Garage	1520 Sheridan Avenue North	Minneapolis	Residential	Not eligible	Route D2
HE-MPC-11459	House & Garage	1524 Sheridan Avenue North	Minneapolis	Residential	Not eligible	Route D2
HE-MPC-11460	House	1530 Sheridan Avenue North	Minneapolis	Residential	Not eligible	Route D2
HE-MPC-11461	House & Garage	1600 Sheridan Avenue North	Minneapolis	Residential	Not eligible	Route D2
HE-MPC-11462	House	2000 Sheridan Avenue North	Minneapolis	Residential	Not eligible	Route D2
HE-MPC-11463	House	2006 Sheridan Avenue North	Minneapolis	Residential	Not eligible	Route D2
HE-MPC-11464	House	2010 Sheridan Avenue North	Minneapolis	Residential	Not eligible	Route D2
HE-MPC-11465	House & Garage	2014 Sheridan Avenue North	Minneapolis	Residential	not eligible	Route D2
HE-MPC-11466	House & Garage	2018 Sheridan Avenue North	Minneapolis	Residential	Not eligible	Route D2
HE-MPC-11467	House	2019 Sheridan Avenue North	Minneapolis	Residential	Not eligible	Route D2
HE-MPC-11468	House & Garage	2022 Sheridan Avenue North	Minneapolis	Residential	Not eligible	Route D2
HE-MPC-11469	House & Garage	2023 Sheridan Avenue North	Minneapolis	Residential	Not eligible	Route D2
HE-MPC-11470	House	2026 Sheridan Avenue North	Minneapolis	Residential	Not eligible	Route D2
HE-MPC-11471	House & Garage	2027 Sheridan Avenue North	Minneapolis	Residential	Not eligible	Route D2
HE-MPC-11472	House & Garage	2031 Sheridan Avenue North	Minneapolis	Residential	Not eligible	Route D2
HE-MPC-11473	House	2100 Sheridan Avenue North	Minneapolis	Residential	Not eligible	Route D2
HE-MPC-11474	House	2101 Sheridan Avenue North	Minneapolis	Residential	Not eligible	Route D2
HE-MPC-11475	House	2106 Sheridan Avenue North	Minneapolis	Residential	Not eligible	Route D2

**TABLE 1. RECOMMENDED NOT ELIGIBLE PHASE I ARCHITECTURAL HISTORY PROPERTIES
LOCATED WITHIN THE APE**

Inventory No.	Historic Name	Address	City	Resource Type	NRHP Status	Route(s)
HE-MPC-11476	House & Garage	2107 Sheridan Avenue North	Minneapolis	Residential	Not eligible	Route D2
HE-MPC-11477	House & Garage	2111 Sheridan Avenue North	Minneapolis	Residential	Not eligible	Route D2
HE-MPC-11478	House & Garage	2114 Sheridan Avenue North	Minneapolis	Residential	Not eligible	Route D2
HE-MPC-11479	House	2120 Sheridan Avenue North	Minneapolis	Residential	Not eligible	Route D2
HE-MPC-11480	House	2123 Sheridan Avenue North	Minneapolis	Residential	Not eligible	Route D2
HE-MPC-11481	House	2127 Sheridan Avenue North	Minneapolis	Residential	Not eligible	Route D2
HE-MPC-11482	House & Garage	2131 Sheridan Avenue North	Minneapolis	Residential	Not eligible	Route D2
HE-MPC-11483	House & Garage	2202 Sheridan Avenue North	Minneapolis	Residential	Not eligible	Route D2
HE-MPC-11484	House & Garage	2203 Sheridan Avenue North	Minneapolis	Residential	Not eligible	Route D2
HE-MPC-11485	House	2206 Sheridan Avenue North	Minneapolis	Residential	Not eligible	Route D2
HE-MPC-11486	House	2210 Sheridan Avenue North	Minneapolis	Residential	Not eligible	Route D2
HE-MPC-11487	House & Garage	2211 Sheridan Avenue North	Minneapolis	Residential	Not eligible	Route D2
HE-MPC-11488	House & Garage	2214 Sheridan Avenue North	Minneapolis	Residential	Not eligible	Route D2
HE-MPC-8260	House	2301 Sheridan Avenue North	Minneapolis	Residential	Not eligible	Route D2
HE-MPC-11489	House	2307 Sheridan Avenue North	Minneapolis	Residential	Not eligible	Route D2
HE-MPC-11490	House	2311 Sheridan Avenue North	Minneapolis	Residential	Not eligible	Route D2
HE-MPC-11491	House	2314 Sheridan Avenue North	Minneapolis	Residential	Not eligible	Route D2
HE-MPC-11492	House	2315 Sheridan Avenue North	Minneapolis	Residential	Not eligible	Route D2
HE-MPC-11493	House	2318 Sheridan Avenue North	Minneapolis	Residential	Not eligible	Route D2
HE-MPC-8261	House	2319 Sheridan Avenue North	Minneapolis	Residential	Not eligible	Route D2
HE-MPC-11494	House	2323 Sheridan Avenue North	Minneapolis	Residential	Not eligible	Route D2
HE-MPC-11495	House & Garage	2324 Sheridan Avenue North	Minneapolis	Residential	Not eligible	Route D2
HE-MPC-11496	House	2327 Sheridan Avenue North	Minneapolis	Residential	Not eligible	Route D2
HE-MPC-11497	House and Garage	2328 Sheridan Avenue North	Minneapolis	Residential	Not eligible	Route D2

**TABLE 1. RECOMMENDED NOT ELIGIBLE PHASE I ARCHITECTURAL HISTORY PROPERTIES
LOCATED WITHIN THE APE**

Inventory No.	Historic Name	Address	City	Resource Type	NRHP Status	Route(s)
HE-MPC-11498	House & Garage	2332 Sheridan Avenue North	Minneapolis	Residential	Not eligible	Route D2
HE-MPC-11499	House	2335 Sheridan Avenue North	Minneapolis	Residential	Not eligible	Route D2
HE-MPC-11500	House & Garage	2336 Sheridan Avenue North	Minneapolis	Residential	Not eligible	Route D2
HE-MPC-11501	House	2339 Sheridan Avenue North	Minneapolis	Residential	Not eligible	Route D2
HE-MPC-11502	House & Garage	2340 Sheridan Avenue North	Minneapolis	Residential	Not eligible	Route D2
HE-MPC-11503	House	2343 Sheridan Avenue North	Minneapolis	Residential	Not eligible	Route D2
HE-MPC-11504	House	2347 Sheridan Avenue North	Minneapolis	Residential	Not eligible	Route D2
HE-MPC-11505	House & Garage	2348 Sheridan Avenue North	Minneapolis	Residential	Not eligible	Route D2
HE-MPC-11506	House	2351 Sheridan Avenue North	Minneapolis	Residential	Not eligible	Route D2
HE-MPC-11507	House	2357 Sheridan Avenue North	Minneapolis	Residential	Not eligible	Route D2
HE-MPC-11508	House	2400 Sheridan Avenue North	Minneapolis	Residential	Not eligible	Route D2
HE-MPC-11509	House	2401 Sheridan Avenue North	Minneapolis	Residential	Not eligible	Route D2
HE-MPC-11510	House & Garage	2404 Sheridan Avenue North	Minneapolis	Residential	Not eligible	Route D2
HE-MPC-11511	House	2407 Sheridan Avenue North	Minneapolis	Residential	Not eligible	Route D2
HE-MPC-11512	Residence	2409 Sheridan Avenue North	Minneapolis	Residential	Not eligible	Route D2
HE-MPC-11513	Residence	2415 Sheridan Avenue North	Minneapolis	Residential	Not eligible	Route D2
HE-MPC-11514	Duplex	2417 Sheridan Avenue North	Minneapolis	Residential	Not eligible	Route D2
HE-MPC-11515	House	2420 Sheridan Avenue North	Minneapolis	Residential	Not eligible	Route D2
HE-MPC-11516	House	2423 Sheridan Avenue North	Minneapolis	Residential	Not eligible	Route D2
HE-MPC-11517	House & Garage	2424 Sheridan Avenue North	Minneapolis	Residential	Not eligible	Route D2
HE-MPC-11518	House	2501 Sheridan Avenue North	Minneapolis	Residential	Not eligible	Route D2
HE-MPC-11519	House	2502 Sheridan Avenue North	Minneapolis	Residential	Not eligible	Route D2
HE-MPC-11520	House	2506 Sheridan Avenue North	Minneapolis	Residential	Not eligible	Route D2
HE-MPC-11521	House	2507 Sheridan Avenue North	Minneapolis	Residential	Not eligible	Route D2

**TABLE 1. RECOMMENDED NOT ELIGIBLE PHASE I ARCHITECTURAL HISTORY PROPERTIES
LOCATED WITHIN THE APE**

Inventory No.	Historic Name	Address	City	Resource Type	NRHP Status	Route(s)
HE-MPC-11522	House	2510 Sheridan Avenue North	Minneapolis	Residential	Not eligible	Route D2
HE-MPC-11523	House	2511 Sheridan Avenue North	Minneapolis	Residential	Not eligible	Route D2
HE-MPC-11524	House & Garage	2514 Sheridan Avenue North	Minneapolis	Residential	Not eligible	Route D2
HE-MPC-11525	House	2515 Sheridan Avenue North	Minneapolis	Residential	Not eligible	Route D2
HE-MPC-11526	House	2517 Sheridan Avenue North	Minneapolis	Residential	Not eligible	Route D2
HE-MPC-11527	House	2523 Sheridan Avenue North	Minneapolis	Residential	Not eligible	Route D2
HE-MPC-11528	House	2527 Sheridan Avenue North	Minneapolis	Residential	Not eligible	Route D2
HE-MPC-11529	House & Garage	2632 Sheridan Avenue North	Minneapolis	Residential	Not eligible	Route D2
HE-MPC-11530	House & Garage	2636 Sheridan Avenue North	Minneapolis	Residential	Not eligible	Route D2
HE-MPC-11531	House & Garage	2640 Sheridan Avenue North	Minneapolis	Residential	Not eligible	Route D2
HE-MPC-11532	House & Garage	2644 Sheridan Avenue North	Minneapolis	Residential	Not eligible	Route D2
HE-MPC-11533	House & Garage	2647 Sheridan Avenue North	Minneapolis	Residential	Not eligible	Route D2
HE-MPC-11534	House & Garage	2648 Sheridan Avenue North	Minneapolis	Residential	Not eligible	Route D2
HE-MPC-11535	House & Garage	2652 Sheridan Avenue North	Minneapolis	Residential	Not eligible	Route D2
HE-MPC-11536	House	2656 Sheridan Avenue North	Minneapolis	Residential	Not eligible	Route D2
HE-MPC-11537	House & Garage	2701 Sheridan Avenue North	Minneapolis	Residential	Not eligible	Route D2
HE-MPC-11538	House & Garage	2706 Sheridan Avenue North	Minneapolis	Residential	Not eligible	Route D2
HE-MPC-11539	House & Garage	2707 Sheridan Avenue North	Minneapolis	Residential	Not eligible	Route D2
HE-MPC-11540	House & Garage	2710 Sheridan Avenue North	Minneapolis	Residential	Not eligible	Route D2
HE-MPC-11541	House & Garage	2711 Sheridan Avenue North	Minneapolis	Residential	Not eligible	Route D2
HE-MPC-11542	House & Garage	2714 Sheridan Avenue North	Minneapolis	Residential	Not eligible	Route D2
HE-MPC-11543	House & Garage	2715 Sheridan Avenue North	Minneapolis	Residential	Not eligible	Route D2
HE-MPC-11544	House & Garage	2718 Sheridan Avenue North	Minneapolis	Residential	Not eligible	Route D2
HE-MPC-11545	House & Garage	2719 Sheridan Avenue North	Minneapolis	Residential	Not eligible	Route D2

**TABLE 1. RECOMMENDED NOT ELIGIBLE PHASE I ARCHITECTURAL HISTORY PROPERTIES
LOCATED WITHIN THE APE**

Inventory No.	Historic Name	Address	City	Resource Type	NRHP Status	Route(s)
HE-MPC-11546	House & Garage	2722 Sheridan Avenue North	Minneapolis	Residential	Not eligible	Route D2
HE-MPC-11547	House & Garage	2723 Sheridan Avenue North	Minneapolis	Residential	Not eligible	Route D2
HE-MPC-11548	House	2726 Sheridan Avenue North	Minneapolis	Residential	Not eligible	Route D2
HE-MPC-11549	House & Garage	2729 Sheridan Avenue North	Minneapolis	Residential	Not eligible	Route D2
HE-MPC-11550	House	2735 Sheridan Avenue North	Minneapolis	Residential	Not eligible	Route D2
HE-MPC-11551	House & Garage	2739 Sheridan Avenue North	Minneapolis	Residential	Not eligible	Route D2
HE-MPC-11552	House & Garage	2743 Sheridan Avenue North	Minneapolis	Residential	Not eligible	Route D2
HE-MPC-11553	House & Garage	2747 Sheridan Avenue North	Minneapolis	Residential	Not eligible	Route D2
HE-MPC-11554	House & Garage	2751 Sheridan Avenue North	Minneapolis	Residential	Not eligible	Route D2
HE-MPC-11555	House & Garage	2755 Sheridan Avenue North	Minneapolis	Residential	Not eligible	Route D2
HE-MPC-11556	House & Garage	2757 Sheridan Avenue North	Minneapolis	Residential	Not eligible	Route D2
HE-MPC-10257	House	507 Sheridan Avenue North	Minneapolis	Residential	Not eligible	Route D1
HE-MPC-10258	House & Garage	514 Sheridan Avenue North	Minneapolis	Residential	Not eligible	Route D1
HE-MPC-10259	House	517 Sheridan Avenue North	Minneapolis	Residential	Not eligible	Route D1
HE-MPC-10260	House & Garage	518 Sheridan Avenue North	Minneapolis	Residential	Not eligible	Route D1
HE-MPC-10261	House	521 Sheridan Avenue North	Minneapolis	Residential	Not eligible	Route D1
HE-MPC-10262	House	525 Sheridan Avenue North	Minneapolis	Residential	Not eligible	Route D1
HE-MPC-10263	House	526 Sheridan Avenue North	Minneapolis	Residential	Not eligible	Route D1
HE-MPC-10264	House	532 Sheridan Avenue North	Minneapolis	Residential	Not eligible	Route D1
HE-MPC-10265	House	533 Sheridan Avenue North	Minneapolis	Residential	Not eligible	Route D1
HE-MPC-10266	House	615 Sheridan Avenue North	Minneapolis	Residential	Not eligible	Route D1
HE-MPC-10267	House	616 Sheridan Avenue North	Minneapolis	Residential	Not eligible	Route D1
HE-MPC-10268	House & Garage	621 Sheridan Avenue North	Minneapolis	Residential	Not eligible	Route D1
HE-MPC-10269	House & Garage	622 Sheridan Avenue North	Minneapolis	Residential	Not eligible	Route D1

**TABLE 1. RECOMMENDED NOT ELIGIBLE PHASE I ARCHITECTURAL HISTORY PROPERTIES
LOCATED WITHIN THE APE**

Inventory No.	Historic Name	Address	City	Resource Type	NRHP Status	Route(s)
HE-MPC-10270	House & Garage	625 Sheridan Avenue North	Minneapolis	Residential	Not eligible	Route D1
HE-MPC-10271	House	700 Sheridan Avenue North	Minneapolis	Residential	Not eligible	Route D1
HE-MPC-10272	House & Garage	701 Sheridan Avenue North	Minneapolis	Residential	Not eligible	Route D1
HE-MPC-10273	House & Garage	705 Sheridan Avenue North	Minneapolis	Residential	Not eligible	Route D1
HE-MPC-10274	House	710 Sheridan Avenue North	Minneapolis	Residential	Not eligible	Route D1
HE-MPC-10275	House & Garage	711 Sheridan Avenue North	Minneapolis	Residential	Not eligible	Route D1
HE-MPC-10276	House & Garage	715 Sheridan Avenue North	Minneapolis	Residential	Not eligible	Route D1
HE-MPC-10277	House & Garage	719 Sheridan Avenue North	Minneapolis	Residential	Not eligible	Route D1
HE-MPC-10278	House & Garage	720 Sheridan Avenue North	Minneapolis	Residential	Not eligible	Route D1
HE-MPC-10279	House & Garage	723 Sheridan Avenue North	Minneapolis	Residential	Not eligible	Route D1
HE-MPC-10280	House & Garage	729 Sheridan Avenue North	Minneapolis	Residential	Not eligible	Route D1
HE-MPC-10281	House	730 Sheridan Avenue North	Minneapolis	Residential	Not eligible	Route D1
HE-MPC-10282	House & Garage	801 Sheridan Avenue North	Minneapolis	Residential	Not eligible	Route D1
HE-MPC-10283	House	806 Sheridan Avenue North	Minneapolis	Residential	Not eligible	Route D1
HE-MPC-10284	House & Garage	811 Sheridan Avenue North	Minneapolis	Residential	Not eligible	Route D1
HE-MPC-10285	House and Garage	815 Sheridan Avenue North	Minneapolis	Residential	Not eligible	Route D1
HE-MPC-10286	House and Garage	819 Sheridan Avenue North	Minneapolis	Residential	Not eligible	Route D1
HE-MPC-10287	House and Garage	822 Sheridan Avenue North	Minneapolis	Residential	Not eligible	Route D1
HE-MPC-10288	House	823 Sheridan Avenue North	Minneapolis	Residential	Not eligible	Route D1
HE-MPC-10289	House and Garage	830 Sheridan Avenue North	Minneapolis	Residential	Not eligible	Route D1
HE-MPC-10290	House and Garage	831 Sheridan Avenue North	Minneapolis	Residential	Not eligible	Route D1
HE-MPC-10291	House	900 Sheridan Avenue North	Minneapolis	Residential	Not eligible	Route D1
HE-MPC-10292	House and Garage	903 Sheridan Avenue North	Minneapolis	Residential	Not eligible	Route D1
HE-MPC-10293	House and Garage	907 Sheridan Avenue North	Minneapolis	Residential	Not eligible	Route D1

**TABLE 1. RECOMMENDED NOT ELIGIBLE PHASE I ARCHITECTURAL HISTORY PROPERTIES
LOCATED WITHIN THE APE**

Inventory No.	Historic Name	Address	City	Resource Type	NRHP Status	Route(s)
HE-MPC-10294	House and Garage	911 Sheridan Avenue North	Minneapolis	Residential	Not eligible	Route D1
HE-MPC-10295	House and Garage	915 Sheridan Avenue North	Minneapolis	Residential	Not eligible	Route D1
HE-MPC-11390	House	926 Sheridan Avenue North	Minneapolis	Residential	Not eligible	Route D2
HE-MPC-11565	House	1300 Thomas Avenue North	Minneapolis	Residential	Not eligible	Route D2
HE-MPC-11566	House & Garage	1306 Thomas Avenue North	Minneapolis	Residential	Not eligible	Route D2
HE-MPC-11567	House & Garage	1310 Thomas Avenue North	Minneapolis	Residential	Not eligible	Route D2
HE-MPC-11568	House & Garage	1312 Thomas Avenue North	Minneapolis	Residential	Not eligible	Route D2
HE-MPC-11569	House & Garage	1316 Thomas Avenue North	Minneapolis	Residential	Not eligible	Route D2
HE-MPC-11570	Duplex & Garage	1336 Thomas Avenue North	Minneapolis	Residential	Not eligible	Route D2
HE-MPC-11571	House & Garage	1406 Thomas Avenue North	Minneapolis	Residential	Not eligible	Route D2
HE-MPC-11572	House & Garage	1414 Thomas Avenue North	Minneapolis	Residential	Not eligible	Route D2
HE-MPC-11573	House	1418 Thomas Avenue North	Minneapolis	Residential	Not eligible	Route D2
HE-MPC-11574	House & Garage	1422 Thomas Avenue North	Minneapolis	Residential	Not eligible	Route D2
HE-MPC-11575	House & Garage	1426 Thomas Avenue North	Minneapolis	Residential	Not eligible	Route D2
HE-MPC-11576	House	2106 Thomas Avenue North	Minneapolis	Residential	Not eligible	Route D2
HE-MPC-11577	House & Garage	2110 Thomas Avenue North	Minneapolis	Residential	Not eligible	Route D2
HE-MPC-11578	House & Garage	2114 Thomas Avenue North	Minneapolis	Residential	Not eligible	Route D2
HE-MPC-11579	House & Garage	2118 Thomas Avenue North	Minneapolis	Residential	Not eligible	Route D2
HE-MPC-11580	House	2122 Thomas Avenue North	Minneapolis	Residential	Not eligible	Route D2
HE-MPC-11581	House & Garage	2126 Thomas Avenue North	Minneapolis	Residential	Not eligible	Route D2
HE-MPC-11582	House & Garage	2130 Thomas Avenue North	Minneapolis	Residential	Not eligible	Route D2
HE-MPC-11583	House & Garage	2208 Thomas Avenue North	Minneapolis	Residential	Not eligible	Route D2
HE-MPC-11584	House & Garage	2212 Thomas Avenue North	Minneapolis	Residential	Not eligible	Route D2
HE-MPC-11585	House	2216 Thomas Avenue North	Minneapolis	Residential	Not eligible	Route D2

**TABLE 1. RECOMMENDED NOT ELIGIBLE PHASE I ARCHITECTURAL HISTORY PROPERTIES
LOCATED WITHIN THE APE**

Inventory No.	Historic Name	Address	City	Resource Type	NRHP Status	Route(s)
HE-MPC-11586	House	2222 Thomas Avenue North	Minneapolis	Residential	Not eligible	Route D2
HE-MPC-11587	House	2314 Thomas Avenue North	Minneapolis	Residential	Not eligible	Route D2
HE-MPC-11588	House	2318 Thomas Avenue North	Minneapolis	Residential	Not eligible	Route D2
HE-MPC-11589	House	2322 Thomas Avenue North	Minneapolis	Residential	Not eligible	Route D2
HE-MPC-11590	House	2326 Thomas Avenue North	Minneapolis	Residential	Not eligible	Route D2
HE-MPC-11591	House	2330 Thomas Avenue North	Minneapolis	Residential	Not eligible	Route D2
HE-MPC-11592	House	2333 Thomas Avenue North	Minneapolis	Residential	Not eligible	Route D2
HE-MPC-11593	House	2334 Thomas Avenue North	Minneapolis	Residential	Not eligible	Route D2
HE-MPC-11594	House	2338 Thomas Avenue North	Minneapolis	Residential	Not eligible	Route D2
HE-MPC-11595	House	2341 Thomas Avenue North	Minneapolis	Residential	Not eligible	Route D2
HE-MPC-11596	House	2342 Thomas Avenue North	Minneapolis	Residential	Not eligible	Route D2
HE-MPC-11597	House	2343 Thomas Avenue North	Minneapolis	Residential	Not eligible	Route D2
HE-MPC-11598	House	2346 Thomas Avenue North	Minneapolis	Residential	Not eligible	Route D2
HE-MPC-11599	House	2348 Thomas Avenue North	Minneapolis	Residential	Not eligible	Route D2
HE-MPC-11600	House	2352 Thomas Avenue North	Minneapolis	Residential	Not eligible	Route D2
HE-MPC-11601	House	2356 Thomas Avenue North	Minneapolis	Residential	Not eligible	Route D2
HE-MPC-11602	House	2400 Thomas Avenue North	Minneapolis	Residential	Not eligible	Route D2
HE-MPC-11603	House	2406 Thomas Avenue North	Minneapolis	Residential	Not eligible	Route D2
HE-MPC-11604	House	2410 Thomas Avenue North	Minneapolis	Residential	Not eligible	Route D2
HE-MPC-11605	House	2414 Thomas Avenue North	Minneapolis	Residential	Not eligible	Route D2
HE-MPC-11606	House	2418 Thomas Avenue North	Minneapolis	Residential	Not eligible	Route D2
HE-MPC-11607	House	2422 Thomas Avenue North	Minneapolis	Residential	Not eligible	Route D2
HE-MPC-11608	House	2500 Thomas Avenue North	Minneapolis	Residential	Not eligible	Route D2
HE-MPC-11609	House	2506 Thomas Avenue North	Minneapolis	Residential	Not eligible	Route D2

**TABLE 1. RECOMMENDED NOT ELIGIBLE PHASE I ARCHITECTURAL HISTORY PROPERTIES
LOCATED WITHIN THE APE**

Inventory No.	Historic Name	Address	City	Resource Type	NRHP Status	Route(s)
HE-MPC-11610	House	2507 Thomas Avenue North	Minneapolis	Residential	Not eligible	Route D2
HE-MPC-11611	House	2510 Thomas Avenue North	Minneapolis	Residential	Not eligible	Route D2
HE-MPC-11612	Residence	2514 Thomas Avenue North	Minneapolis	Residential	Not eligible	Route D2
HE-MPC-11613	House	2518 Thomas Avenue North	Minneapolis	Residential	Not eligible	Route D2
HE-MPC-11614	House	2519 Thomas Avenue North	Minneapolis	Residential	Not eligible	Route D2
HE-MPC-11615	House	2522 Thomas Avenue North	Minneapolis	Residential	Not eligible	Route D2
HE-MPC-11616	House	2523 Thomas Avenue North	Minneapolis	Residential	Not eligible	Route D2
HE-MPC-11617	House	2528 Thomas Avenue North	Minneapolis	Residential	Not eligible	Route D2
HE-MPC-11618	House	2531 Thomas Avenue North	Minneapolis	Residential	Not eligible	Route D2
HE-MPC-8264	House & Garage	2600 Thomas Avenue North	Minneapolis	Residential	Not eligible	Route D2
HE-MPC-11619	House	2601 Thomas Avenue North	Minneapolis	Residential	Not eligible	Route D2
HE-MPC-11620	House & Garage	2607 Thomas Avenue North	Minneapolis	Residential	Not eligible	Route D2
HE-MPC-11621	House & Garage	2610 Thomas Avenue North	Minneapolis	Residential	Not eligible	Route D2
HE-MPC-11622	House & Garage	2611 Thomas Avenue North	Minneapolis	Residential	Not eligible	Route D2
HE-MPC-11623	House & Garage	2619 Thomas Avenue North	Minneapolis	Residential	Not eligible	Route D2
HE-MPC-11624	House & Garage	2620 Thomas Avenue North	Minneapolis	Residential	Not eligible	Route D2
HE-MPC-11625	House & Garage	2623 Thomas Avenue North	Minneapolis	Residential	Not eligible	Route D2
HE-MPC-11626	House	2624 Thomas Avenue North	Minneapolis	Residential	Not eligible	Route D2
HE-MPC-11627	House & Garage	2627 Thomas Avenue North	Minneapolis	Residential	Not eligible	Route D2
HE-MPC-11628	House & Garage	2628 Thomas Avenue North	Minneapolis	Residential	Not eligible	Route D2
HE-MPC-11629	House	2631 Thomas Avenue North	Minneapolis	Residential	Not eligible	Route D2
HE-MPC-11630	House	2632 Thomas Avenue North	Minneapolis	Residential	Not eligible	Route D2
HE-MPC-11631	House & Garage	2635 Thomas Avenue North	Minneapolis	Residential	Not eligible	Route D2
HE-MPC-11632	House	2636 Thomas Avenue North	Minneapolis	Residential	Not eligible	Route D2

**TABLE 1. RECOMMENDED NOT ELIGIBLE PHASE I ARCHITECTURAL HISTORY PROPERTIES
LOCATED WITHIN THE APE**

Inventory No.	Historic Name	Address	City	Resource Type	NRHP Status	Route(s)
HE-MPC-11633	Our Savior's Lutheran Church	2639 Thomas Avenue North	Minneapolis	Religious	Not eligible	Route D2
HE-MPC-8265	House	2647 Thomas Avenue North	Minneapolis	Residential	Not eligible	Route D2
HE-MPC-11634	House	2651 Thomas Avenue North	Minneapolis	Residential	Not eligible	Route D2
HE-MPC-7062	House & Garage	2655 Thomas Avenue North	Minneapolis	Residential	Not eligible	Route D2
HE-MPC-11635	House & Garage	2700 Thomas Avenue North	Minneapolis	Residential	Not eligible	Route D2
HE-MPC-11636	House & Garage	2706 Thomas Avenue North	Minneapolis	Residential	Not eligible	Route D2
HE-MPC-11637	House & Garage	2710 Thomas Avenue North	Minneapolis	Residential	Not eligible	Route D2
HE-MPC-11638	House & Garage	2714 Thomas Avenue North	Minneapolis	Residential	Not eligible	Route D2
HE-MPC-11639	House	2722 Thomas Avenue North	Minneapolis	Residential	Not eligible	Route D2
HE-MPC-11640	House	2730 Thomas Avenue North	Minneapolis	Residential	Not eligible	Route D2
HE-MPC-11641	House & Garage	2734 Thomas Avenue North	Minneapolis	Residential	Not eligible	Route D2
HE-MPC-11642	House & Garage	2738 Thomas Avenue North	Minneapolis	Residential	Not eligible	Route D2
HE-MPC-11643	House & Garage	2741 Thomas Avenue North	Minneapolis	Residential	Not eligible	Route D2
HE-MPC-11644	House & Garage	2742 Thomas Avenue North	Minneapolis	Residential	Not eligible	Route D2
HE-MPC-11645	House & Garage	2746 Thomas Avenue North	Minneapolis	Residential	Not eligible	Route D2
HE-MPC-11646	Duplex & Garage	2747 Thomas Avenue North	Minneapolis	Residential	Not eligible	Route D2
HE-MPC-11647	House & Garage	2750 Thomas Avenue North	Minneapolis	Residential	Not eligible	Route D2
HE-MPC-11648	House & Garage	2754 Thomas Avenue North	Minneapolis	Residential	Not eligible	Route D2
HE-MPC-11649	House & Garage	2757 Thomas Avenue North	Minneapolis	Residential	Not eligible	Route D2
HE-MPC-11650	House & Garage	2758 Thomas Avenue North	Minneapolis	Residential	Not eligible	Route D2
HE-MPC-11651	House	2900 Thomas Avenue North	Minneapolis	Residential	Not eligible	Route D2
HE-MPC-11652	House & Garage	2903 Thomas Avenue North	Minneapolis	Residential	Not eligible	Route D2
HE-MPC-11653	House & Garage	2906 Thomas Avenue North	Minneapolis	Residential	Not eligible	Route D2
HE-MPC-11654	House & Garage	2910 Thomas Avenue North	Minneapolis	Residential	Not eligible	Route D2

**TABLE 1. RECOMMENDED NOT ELIGIBLE PHASE I ARCHITECTURAL HISTORY PROPERTIES
LOCATED WITHIN THE APE**

Inventory No.	Historic Name	Address	City	Resource Type	NRHP Status	Route(s)
HE-MPC-11655	House & Garage	2911 Thomas Avenue North	Minneapolis	Residential	Not eligible	Route D2
HE-MPC-11656	House & Garage	2914 Thomas Avenue North	Minneapolis	Residential	Not eligible	Route D2
HE-MPC-11657	House & Garage	2923 Thomas Avenue North	Minneapolis	Residential	Not eligible	Route D2
HE-MPC-11658	House & Garage	2927 Thomas Avenue North	Minneapolis	Residential	Not eligible	Route D2
HE-MPC-11659	House & Garage	2931 Thomas Avenue North	Minneapolis	Residential	Not eligible	Route D2
HE-MPC-11660	House & Garage	2935 Thomas Avenue North	Minneapolis	Residential	Not eligible	Route D2
HE-MPC-11661	House & Garage	2939 Thomas Avenue North	Minneapolis	Residential	Not eligible	Route D2
HE-MPC-11662	House & Garage	2943 Thomas Avenue North	Minneapolis	Residential	Not eligible	Route D2
HE-MPC-11663	House & Garage	2947 Thomas Avenue North	Minneapolis	Residential	Not eligible	Route D2
HE-MPC-11664	House & Garage	2951 Thomas Avenue North	Minneapolis	Residential	Not eligible	Route D2
HE-MPC-11665	House & Garage	2955 Thomas Avenue North	Minneapolis	Residential	Not eligible	Route D2
HE-MPC-11666	House & Garage	2957 Thomas Avenue North	Minneapolis	Residential	Not eligible	Route D2
HE-MPC-11667	House	3001 Thomas Avenue North	Minneapolis	Residential	Not eligible	Route D2
HE-MPC-11668	House & Garage	3011 Thomas Avenue North	Minneapolis	Residential	Not eligible	Route D2
HE-MPC-11669	House & Garage	3019 Thomas Avenue North	Minneapolis	Residential	Not eligible	Route D2
HE-MPC-11670	House & Garage	3103 Thomas Avenue North	Minneapolis	Residential	Not eligible	Route D2
HE-MPC-11671	House & Garage	3110 Thomas Avenue North	Minneapolis	Residential	Not eligible	Route D2
HE-MPC-11672	House & Garage	3111 Thomas Avenue North	Minneapolis	Residential	Not eligible	Route D2
HE-MPC-11673	House	3114 Thomas Avenue North	Minneapolis	Residential	Not eligible	Route D2
HE-MPC-11674	House	3115 Thomas Avenue North	Minneapolis	Residential	Not eligible	Route D2
HE-MPC-11675	House	3118 Thomas Avenue North	Minneapolis	Residential	Not eligible	Route D2
HE-MPC-11676	House	3122 Thomas Avenue North	Minneapolis	Residential	Not eligible	Route D2
HE-MPC-11677	House & Garage	3211 Thomas Avenue North	Minneapolis	Residential	Not eligible	Route D2
HE-MPC-11678	House & Garage	3215 Thomas Avenue North	Minneapolis	Residential	Not eligible	Route D2

**TABLE 1. RECOMMENDED NOT ELIGIBLE PHASE I ARCHITECTURAL HISTORY PROPERTIES
LOCATED WITHIN THE APE**

Inventory No.	Historic Name	Address	City	Resource Type	NRHP Status	Route(s)
HE-MPC-11679	House & Garage	3217 Thomas Avenue North	Minneapolis	Residential	Not eligible	Route D2
HE-MPC-11680	House & Garage	3223 Thomas Avenue North	Minneapolis	Residential	Not eligible	Route D2
HE-MPC-11681	House & Garage	3227 Thomas Avenue North	Minneapolis	Residential	Not eligible	Route D2
HE-MPC-11682	House & Garage	3231 Thomas Avenue North	Minneapolis	Residential	Not eligible	Route D2
HE-MPC-11683	House & Garage	3235 Thomas Avenue North	Minneapolis	Residential	Not eligible	Route D2
HE-MPC-11684	House & Garage	3239 Thomas Avenue North	Minneapolis	Residential	Not eligible	Route D2
HE-MPC-11685	House & Garage	3243 Thomas Avenue North	Minneapolis	Residential	Not eligible	Route D2
HE-MPC-11686	House & Garage	3247 Thomas Avenue North	Minneapolis	Residential	Not eligible	Route D2
HE-MPC-11687	House & Garage	3251 Thomas Avenue North	Minneapolis	Residential	Not eligible	Route D2
HE-MPC-11688	House & Garage	3255 Thomas Avenue North	Minneapolis	Residential	Not eligible	Route D2
HE-MPC-11689	House & Garage	3257 Thomas Avenue North	Minneapolis	Residential	Not eligible	Route D2
HE-MPC-10296	House	514 Thomas Avenue North	Minneapolis	Residential	Not eligible	Route D1
HE-MPC-10297	House & Garage	524 Thomas Avenue North	Minneapolis	Residential	Not eligible	Route D1
HE-MPC-10339	House & Garage	526-528 Thomas Avenue North	Minneapolis	Residential	Not eligible	Route D1
HE-MPC-10298	House	615 Thomas Avenue North	Minneapolis	Residential	Not eligible	Route D1
HE-MPC-10299	House & Garage	617 Thomas Avenue North	Minneapolis	Residential	Not eligible	Route D1
HE-MPC-10300	House & Garage	618 Thomas Avenue North	Minneapolis	Residential	Not eligible	Route D1
HE-MPC-10301	House & Garage	622 Thomas Avenue North	Minneapolis	Residential	Not eligible	Route D1
HE-MPC-10302	House	623 Thomas Avenue North	Minneapolis	Residential	Not eligible	Route D1
HE-MPC-10303	House & Garage	626 Thomas Avenue North	Minneapolis	Residential	Not eligible	Route D1
HE-MPC-10304	House	627 Thomas Avenue North	Minneapolis	Residential	Not eligible	Route D1
HE-MPC-10305	House & Garage	700 Thomas Avenue North	Minneapolis	Residential	Not eligible	Route D1
HE-MPC-10306	House & Garage	701 Thomas Avenue North	Minneapolis	Residential	Not eligible	Route D1
HE-MPC-10307	House & Garage	706 Thomas Avenue North	Minneapolis	Residential	Not eligible	Route D1

**TABLE 1. RECOMMENDED NOT ELIGIBLE PHASE I ARCHITECTURAL HISTORY PROPERTIES
LOCATED WITHIN THE APE**

Inventory No.	Historic Name	Address	City	Resource Type	NRHP Status	Route(s)
HE-MPC-10308	House & Garage	707 Thomas Avenue North	Minneapolis	Residential	Not eligible	Route D1
HE-MPC-10309	House & Garage	710 Thomas Avenue North	Minneapolis	Residential	Not eligible	Route D1
HE-MPC-10310	House & Garage	711 Thomas Avenue North	Minneapolis	Residential	Not eligible	Route D1
HE-MPC-10311	House & Garage	714 Thomas Avenue North	Minneapolis	Residential	Not eligible	Route D1
HE-MPC-10312	House	715 Thomas Avenue North	Minneapolis	Residential	Not eligible	Route D1
HE-MPC-10313	House & Garage	720 Thomas Avenue North	Minneapolis	Residential	Not eligible	Route D1
HE-MPC-10314	House & Garage	723 Thomas Avenue North	Minneapolis	Residential	Not eligible	Route D1
HE-MPC-10315	House & Garage	724 Thomas Avenue North	Minneapolis	Residential	Not eligible	Route D1
HE-MPC-10316	House	727 Thomas Avenue North	Minneapolis	Residential	Not eligible	Route D1
HE-MPC-10317	House & Garage	730 Thomas Avenue North	Minneapolis	Residential	Not eligible	Route D1
HE-MPC-10318	House & Garage	800 Thomas Avenue North	Minneapolis	Residential	Not eligible	Route D1
HE-MPC-10319	House & Garage	801 Thomas Avenue North	Minneapolis	Residential	Not eligible	Route D1
HE-MPC-10320	House	806 Thomas Avenue North	Minneapolis	Residential	Not eligible	Route D1
HE-MPC-10321	House & Garage	807 Thomas Avenue North	Minneapolis	Residential	Not eligible	Route D1
HE-MPC-10322	House	810 Thomas Avenue North	Minneapolis	Residential	Not eligible	Route D1
HE-MPC-10323	House and Garage	814 Thomas Avenue North	Minneapolis	Residential	Not eligible	Route D1
HE-MPC-10324	House and Garage	818 Thomas Avenue North	Minneapolis	Residential	Not eligible	Route D1
HE-MPC-10325	House	819 Thomas Avenue North	Minneapolis	Residential	Not eligible	Route D1
HE-MPC-10326	House and Garage	822 Thomas Avenue North	Minneapolis	Residential	Not eligible	Route D1
HE-MPC-10327	House	823 Thomas Avenue North	Minneapolis	Residential	Not eligible	Route D1
HE-MPC-10328	House and Garage	829 Thomas Avenue North	Minneapolis	Residential	Not eligible	Route D1
HE-MPC-10329	House and Garage	830 Thomas Avenue North	Minneapolis	Residential	Not eligible	Route D1
HE-MPC-10330	House	902 Thomas Avenue North	Minneapolis	Residential	Not eligible	Route D1
HE-MPC-10331	House and Garage	907 Thomas Avenue North	Minneapolis	Residential	Not eligible	Route D1

**TABLE 1. RECOMMENDED NOT ELIGIBLE PHASE I ARCHITECTURAL HISTORY PROPERTIES
LOCATED WITHIN THE APE**

Inventory No.	Historic Name	Address	City	Resource Type	NRHP Status	Route(s)
HE-MPC-10332	House and Garage	910 Thomas Avenue North	Minneapolis	Residential	Not eligible	Route D1
HE-MPC-10333	House and Garage	911 Thomas Avenue North	Minneapolis	Residential	Not eligible	Route D1
HE-MPC-10334	House and Garage	914 Thomas Avenue North	Minneapolis	Residential	Not eligible	Route D1
HE-MPC-10335	House	915 Thomas Avenue North	Minneapolis	Residential	Not eligible	Route D1
HE-MPC-10336	House	918 Thomas Avenue North	Minneapolis	Residential	Not eligible	Route D1
HE-MPC-10337	House & Garage	923 Thomas Avenue North	Minneapolis	Residential	Not eligible	Route D1
HE-MPC-10338	House & Garage	927 Thomas Avenue North	Minneapolis	Residential	Not eligible	Route D1
HE-MPC-11691	Gardner's Addition Subdivision	n/a Thomas Avenue North	Minneapolis	Subdivision	Not eligible	Route D2
HE-MPC-10340	House & Garage	1612 Thomas Place North	Minneapolis	Residential	Not eligible	Route D1 & Route D2
HE-MPC-10341	House	1617 Thomas Place North	Minneapolis	Residential	Not eligible	Route D1 & Route D2
HE-MPC-10342	House	1618 Thomas Place North	Minneapolis	Residential	Not eligible	Route D1 & Route D2
HE-MPC-10343	House & Garage	1621 Thomas Place North	Minneapolis	Residential	Not eligible	Route D1 & Route D2
HE-MPC-10344	House & Garage	1700 Thomas Place North	Minneapolis	Residential	Not eligible	Route D1 & Route D2
HE-MPC-11692	House	2600 Upton Avenue North	Minneapolis	Residential	Not eligible	Route D2
HE-MPC-11693	House	2606 Upton Avenue North	Minneapolis	Residential	Not eligible	Route D2
HE-MPC-11694	House	2610 Upton Avenue North	Minneapolis	Residential	Not eligible	Route D2
HE-MPC-11695	House	2614 Upton Avenue North	Minneapolis	Residential	Not eligible	Route D2
HE-MPC-11696	House	2618 Upton Avenue North	Minneapolis	Residential	Not eligible	Route D2
HE-MPC-11697	House	2619 Upton Avenue North	Minneapolis	Residential	Not eligible	Route D2
HE-MPC-11698	House	2622 Upton Avenue North	Minneapolis	Residential	Not eligible	Route D2
HE-MPC-11699	House	2623 Upton Avenue North	Minneapolis	Residential	Not eligible	Route D2
HE-MPC-11700	House	2626 Upton Avenue North	Minneapolis	Residential	Not eligible	Route D2
HE-MPC-11701	House	2629 Upton Avenue North	Minneapolis	Residential	Not eligible	Route D2

**TABLE 1. RECOMMENDED NOT ELIGIBLE PHASE I ARCHITECTURAL HISTORY PROPERTIES
LOCATED WITHIN THE APE**

Inventory No.	Historic Name	Address	City	Resource Type	NRHP Status	Route(s)
HE-MPC-11702	House	2630 Upton Avenue North	Minneapolis	Residential	Not eligible	Route D2
HE-MPC-11703	House	2634 Upton Avenue North	Minneapolis	Residential	Not eligible	Route D2
HE-MPC-11704	House	2637 Upton Avenue North	Minneapolis	Residential	Not eligible	Route D2
HE-MPC-11705	House	2638 Upton Avenue North	Minneapolis	Residential	Not eligible	Route D2
HE-MPC-11706	House	2642 Upton Avenue North	Minneapolis	Residential	Not eligible	Route D2
HE-MPC-11707	House	2643 Upton Avenue North	Minneapolis	Residential	Not eligible	Route D2
HE-MPC-11708	House	2646 Upton Avenue North	Minneapolis	Residential	Not eligible	Route D2
HE-MPC-11709	House	2647 Upton Avenue North	Minneapolis	Residential	Not eligible	Route D2
HE-MPC-11710	House	2650 Upton Avenue North	Minneapolis	Residential	Not eligible	Route D2
HE-MPC-11711	House	2651 Upton Avenue North	Minneapolis	Residential	Not eligible	Route D2
HE-MPC-11712	House	2654 Upton Avenue North	Minneapolis	Residential	Not eligible	Route D2
HE-MPC-11713	House	2655 Upton Avenue North	Minneapolis	Residential	Not eligible	Route D2
HE-MPC-11714	House	2658 Upton Avenue North	Minneapolis	Residential	Not eligible	Route D2
HE-MPC-11716	House	2659 Upton Avenue North	Minneapolis	Residential	Not eligible	Route D2
HE-MPC-11717	House & Garage	2701 Upton Avenue North	Minneapolis	Residential	Not eligible	Route D2
HE-MPC-11718	House & Garage	2707 Upton Avenue North	Minneapolis	Residential	Not eligible	Route D2
HE-MPC-11719	House & Garage	2711 Upton Avenue North	Minneapolis	Residential	Not eligible	Route D2
HE-MPC-11720	House	2715 Upton Avenue North	Minneapolis	Residential	Not eligible	Route D2
HE-MPC-11721	House	2719 Upton Avenue North	Minneapolis	Residential	Not eligible	Route D2
HE-MPC-11722	Duplex	2721 Upton Avenue North	Minneapolis	Residential	Not eligible	Route D2
HE-MPC-11723	House	2727 Upton Avenue North	Minneapolis	Residential	Not eligible	Route D2
HE-MPC-11724	House	2731 Upton Avenue North	Minneapolis	Residential	Not eligible	Route D2
HE-MPC-11725	House	2735 Upton Avenue North	Minneapolis	Residential	Not eligible	Route D2
HE-MPC-11726	House	2741 Upton Avenue North	Minneapolis	Residential	Not eligible	Route D2

**TABLE 1. RECOMMENDED NOT ELIGIBLE PHASE I ARCHITECTURAL HISTORY PROPERTIES
LOCATED WITHIN THE APE**

Inventory No.	Historic Name	Address	City	Resource Type	NRHP Status	Route(s)
HE-MPC-11727	House	2900 Upton Avenue North	Minneapolis	Residential	Not eligible	Route D2
HE-MPC-11728	House	2906 Upton Avenue North	Minneapolis	Residential	Not eligible	Route D2
HE-MPC-11729	House & Garage	2910 Upton Avenue North	Minneapolis	Residential	Not eligible	Route D2
HE-MPC-11730	House	2911 Upton Avenue North	Minneapolis	Residential	Not eligible	Route D2
HE-MPC-11731	House & Garage	2914 Upton Avenue North	Minneapolis	Residential	Not eligible	Route D2
HE-MPC-11732	House & Garage	2915 Upton Avenue North	Minneapolis	Residential	Not eligible	Route D2
HE-MPC-11733	House & Garage	2918 Upton Avenue North	Minneapolis	Residential	Not eligible	Route D2
HE-MPC-11734	House & Carriage House	2919 Upton Avenue North	Minneapolis	Residential	Not eligible	Route D2
HE-MPC-11735	House & Garage	2922 Upton Avenue North	Minneapolis	Residential	Not eligible	Route D2
HE-MPC-11736	House & Garage	2923 Upton Avenue North	Minneapolis	Residential	Not eligible	Route D2
HE-MPC-11737	House & Garage	2926 Upton Avenue North	Minneapolis	Residential	Not eligible	Route D2
HE-MPC-11738	House & Garage	2927 Upton Avenue North	Minneapolis	Residential	Not eligible	Route D2
HE-MPC-11739	House & Garage	2930 Upton Avenue North	Minneapolis	Residential	Not eligible	Route D2
HE-MPC-11740	House & Garage	2931 Upton Avenue North	Minneapolis	Residential	Not eligible	Route D2
HE-MPC-11741	House & Garage	2934 Upton Avenue North	Minneapolis	Residential	Not eligible	Route D2
HE-MPC-11742	House & Garage	2935 Upton Avenue North	Minneapolis	Residential	Not eligible	Route D2
HE-MPC-11743	House & Garage	2938 Upton Avenue North	Minneapolis	Residential	Not eligible	Route D2
HE-MPC-11744	House & Garage	2939 Upton Avenue North	Minneapolis	Residential	Not eligible	Route D2
HE-MPC-11745	House & Garage	2942 Upton Avenue North	Minneapolis	Residential	Not eligible	Route D2
HE-MPC-11746	House	2946 Upton Avenue North	Minneapolis	Residential	Not eligible	Route D2
HE-MPC-11747	House & Garage	2947 Upton Avenue North	Minneapolis	Residential	Not eligible	Route D2
HE-MPC-11748	House & Garage	2950 Upton Avenue North	Minneapolis	Residential	Not eligible	Route D2
HE-MPC-11749	House & Garage	2951 Upton Avenue North	Minneapolis	Residential	Not eligible	Route D2
HE-MPC-11750	House & Garage	2954 Upton Avenue North	Minneapolis	Residential	Not eligible	Route D2

**TABLE 1. RECOMMENDED NOT ELIGIBLE PHASE I ARCHITECTURAL HISTORY PROPERTIES
LOCATED WITHIN THE APE**

Inventory No.	Historic Name	Address	City	Resource Type	NRHP Status	Route(s)
HE-MPC-11751	House & Garage	2955 Upton Avenue North	Minneapolis	Residential	Not eligible	Route D2
HE-MPC-11752	House	2958 Upton Avenue North	Minneapolis	Residential	Not eligible	Route D2
HE-MPC-11753	House & Garage	2959 Upton Avenue North	Minneapolis	Residential	Not eligible	Route D2
HE-MPC-11754	House	3001 Upton Avenue North	Minneapolis	Residential	Not eligible	Route D2
HE-MPC-11755	House	3002 Upton Avenue North	Minneapolis	Residential	Not eligible	Route D2
HE-MPC-11756	House	3006 Upton Avenue North	Minneapolis	Residential	Not eligible	Route D2
HE-MPC-11757	House & Garage	3010 Upton Avenue North	Minneapolis	Residential	Not eligible	Route D2
HE-MPC-11758	House	3011 Upton Avenue North	Minneapolis	Residential	Not eligible	Route D2
HE-MPC-11759	House	3014 Upton Avenue North	Minneapolis	Residential	Not eligible	Route D2
HE-MPC-11760	House & Garage	3015 Upton Avenue North	Minneapolis	Residential	Not eligible	Route D2
HE-MPC-11761	House & Garage	3018 Upton Avenue North	Minneapolis	Residential	Not eligible	Route D2
HE-MPC-11762	House	3019 Upton Avenue North	Minneapolis	Residential	Not eligible	Route D2
HE-MPC-11763	House & Garage	3022 Upton Avenue North	Minneapolis	Residential	Not eligible	Route D2
HE-MPC-11764	House & Garage	3023 Upton Avenue North	Minneapolis	Residential	Not eligible	Route D2
HE-MPC-11765	House & Garage	3026 Upton Avenue North	Minneapolis	Residential	Not eligible	Route D2
HE-MPC-11766	House	3027 Upton Avenue North	Minneapolis	Residential	Not eligible	Route D2
HE-MPC-11767	House & Garage	3100 Upton Avenue North	Minneapolis	Residential	Not eligible	Route D2
HE-MPC-11768	House & Garage	3106 Upton Avenue North	Minneapolis	Residential	Not eligible	Route D2
HE-MPC-11769	House & Garage	3107 Upton Avenue North	Minneapolis	Residential	Not eligible	Route D2
HE-MPC-11770	House	3110 Upton Avenue North	Minneapolis	Residential	Not eligible	Route D2
HE-MPC-11771	House & Garage	3111 Upton Avenue North	Minneapolis	Residential	Not eligible	Route D2
HE-MPC-11772	House	3114 Upton Avenue North	Minneapolis	Residential	Not eligible	Route D2
HE-MPC-11773	House	3115 Upton Avenue North	Minneapolis	Residential	Not eligible	Route D2
HE-MPC-11774	House	3118 Upton Avenue North	Minneapolis	Residential	Not eligible	Route D2

**TABLE 1. RECOMMENDED NOT ELIGIBLE PHASE I ARCHITECTURAL HISTORY PROPERTIES
LOCATED WITHIN THE APE**

Inventory No.	Historic Name	Address	City	Resource Type	NRHP Status	Route(s)
HE-MPC-11775	House	3119 Upton Avenue North	Minneapolis	Residential	Not eligible	Route D2
HE-MPC-11776	House	3123 Upton Avenue North	Minneapolis	Residential	Not eligible	Route D2
HE-MPC-11777	House	3125 Upton Avenue North	Minneapolis	Residential	Not eligible	Route D2
HE-MPC-11778	House & Garage	3209 Upton Avenue North	Minneapolis	Residential	Not eligible	Route D2
HE-MPC-11779	House & Garage	3210 Upton Avenue North	Minneapolis	Residential	Not eligible	Route D2
HE-MPC-11780	House & Garage	3214 Upton Avenue North	Minneapolis	Residential	Not eligible	Route D2
HE-MPC-11781	House & Garage	3215 Upton Avenue North	Minneapolis	Residential	Not eligible	Route D2
HE-MPC-11782	House & Garage	3218 Upton Avenue North	Minneapolis	Residential	Not eligible	Route D2
HE-MPC-11783	House & Garage	3219 Upton Avenue North	Minneapolis	Residential	Not eligible	Route D2
HE-MPC-11784	House & Garage	3222 Upton Avenue North	Minneapolis	Residential	Not eligible	Route D2
HE-MPC-11785	House & Garage	3223 Upton Avenue North	Minneapolis	Residential	Not eligible	Route D2
HE-MPC-11786	House & Garage	3226 Upton Avenue North	Minneapolis	Residential	Not eligible	Route D2
HE-MPC-11787	House & Garage	3227 Upton Avenue North	Minneapolis	Residential	Not eligible	Route D2
HE-MPC-11788	House & Garage	3230 Upton Avenue North	Minneapolis	Residential	Not eligible	Route D2
HE-MPC-11789	House & Garage	3231 Upton Avenue North	Minneapolis	Residential	Not eligible	Route D2
HE-MPC-11790	House & Garage	3234 Upton Avenue North	Minneapolis	Residential	Not eligible	Route D2
HE-MPC-11791	House & Garage	3235 Upton Avenue North	Minneapolis	Residential	Not eligible	Route D2
HE-MPC-11792	House & Garage	3238 Upton Avenue North	Minneapolis	Residential	Not eligible	Route D2
HE-MPC-11793	House & Garage	3239 Upton Avenue North	Minneapolis	Residential	Not eligible	Route D2
HE-MPC-11794	House & Garage	3242 Upton Avenue North	Minneapolis	Residential	Not eligible	Route D2
HE-MPC-11795	House & Garage	3243 Upton Avenue North	Minneapolis	Residential	Not eligible	Route D2
HE-MPC-11796	House & Garage	3246 Upton Avenue North	Minneapolis	Residential	Not eligible	Route D2
HE-MPC-11797	House & Garage	3250 Upton Avenue North	Minneapolis	Residential	Not eligible	Route D2
HE-MPC-11798	House & Garage	3251 Upton Avenue North	Minneapolis	Residential	Not eligible	Route D2

**TABLE 1. RECOMMENDED NOT ELIGIBLE PHASE I ARCHITECTURAL HISTORY PROPERTIES
LOCATED WITHIN THE APE**

Inventory No.	Historic Name	Address	City	Resource Type	NRHP Status	Route(s)
HE-MPC-11799	House & Garage	3255 Upton Avenue North	Minneapolis	Residential	Not eligible	Route D2
HE-MPC-11800	House & Garage	3258 Upton Avenue North	Minneapolis	Residential	Not eligible	Route D2
HE-MPC-11801	House & Garage	3259 Upton Avenue North	Minneapolis	Residential	Not eligible	Route D2
HE-MPC-11802	House & Garage	3300 Upton Avenue North	Minneapolis	Residential	Not eligible	Route D2
HE-MPC-11803	House & Garage	3301 Upton Avenue North	Minneapolis	Residential	Not eligible	Route D2
HE-MPC-11804	House & Garage	3307 Upton Avenue North	Minneapolis	Residential	Not eligible	Route D2
HE-MPC-11805	House & Garage	3311 Upton Avenue North	Minneapolis	Residential	Not eligible	Route D2
HE-MPC-11806	House & Garage	3312 Upton Avenue North	Minneapolis	Residential	Not eligible	Route D2
HE-MPC-11807	House & Garage	3315 Upton Avenue North	Minneapolis	Residential	Not eligible	Route D2
HE-MPC-11808	House & Garage	3319 Upton Avenue North	Minneapolis	Residential	Not eligible	Route D2
HE-MPC-11809	House & Garage	3321 Upton Avenue North	Minneapolis	Residential	Not eligible	Route D2
HE-MPC-11810	House & Garage	3325 Upton Avenue North	Minneapolis	Residential	Not eligible	Route D2
HE-MPC-11811	House & Garage	3331 Upton Avenue North	Minneapolis	Residential	Not eligible	Route D2
HE-MPC-11812	House & Garage	3335 Upton Avenue North	Minneapolis	Residential	Not eligible	Route D2
HE-MPC-11813	House & Garage	3339 Upton Avenue North	Minneapolis	Residential	Not eligible	Route D2
HE-MPC-11814	House & Garage	3343 Upton Avenue North	Minneapolis	Residential	Not eligible	Route D2
HE-MPC-11815	House & Garage	3347 Upton Avenue North	Minneapolis	Residential	Not eligible	Route D2
HE-MPC-10345	House & Garage	612 Upton Avenue North	Minneapolis	Residential	Not eligible	Route D1
HE-MPC-10346	House & Garage	616 Upton Avenue North	Minneapolis	Residential	Not eligible	Route D1
HE-MPC-10347	House & Garage	629 Upton Avenue North	Minneapolis	Residential	Not eligible	Route D1
HE-MPC-10348	House & Garage	700 Upton Avenue North	Minneapolis	Residential	Not eligible	Route D1
HE-MPC-10349	House & Garage	701 Upton Avenue North	Minneapolis	Residential	Not eligible	Route D1
HE-MPC-10350	House	704 Upton Avenue North	Minneapolis	Residential	Not eligible	Route D1
HE-MPC-10351	House & Garage	707 Upton Avenue North	Minneapolis	Residential	Not eligible	Route D1

**TABLE 1. RECOMMENDED NOT ELIGIBLE PHASE I ARCHITECTURAL HISTORY PROPERTIES
LOCATED WITHIN THE APE**

Inventory No.	Historic Name	Address	City	Resource Type	NRHP Status	Route(s)
HE-MPC-10352	House & Garage	710 Upton Avenue North	Minneapolis	Residential	Not eligible	Route D1
HE-MPC-10353	House & Garage	715 Upton Avenue North	Minneapolis	Residential	Not eligible	Route D1
HE-MPC-10354	House & Garage	716 Upton Avenue North	Minneapolis	Residential	Not eligible	Route D1
HE-MPC-10355	House & Garage	722 Upton Avenue North	Minneapolis	Residential	Not eligible	Route D1
HE-MPC-10356	House & Garage	723 Upton Avenue North	Minneapolis	Residential	Not eligible	Route D1
HE-MPC-10357	House	727 Upton Avenue North	Minneapolis	Residential	Not eligible	Route D1
HE-MPC-10358	House	730 Upton Avenue North	Minneapolis	Residential	Not eligible	Route D1
HE-MPC-10359	House & Garage	731 Upton Avenue North	Minneapolis	Residential	Not eligible	Route D1
HE-MPC-10360	House & Garage	801 Upton Avenue North	Minneapolis	Residential	Not eligible	Route D1
HE-MPC-10361	House & Garage	806 Upton Avenue North	Minneapolis	Residential	Not eligible	Route D1
HE-MPC-10362	House & Garage	807 Upton Avenue North	Minneapolis	Residential	Not eligible	Route D1
HE-MPC-10363	House & Outbuilding	810 Upton Avenue North	Minneapolis	Residential	Not eligible	Route D1
HE-MPC-10364	House & Garage	811 Upton Avenue North	Minneapolis	Residential	Not eligible	Route D1
HE-MPC-10365	House & Garage	814 Upton Avenue North	Minneapolis	Residential	Not eligible	Route D1
HE-MPC-10366	House & Garage	815 Upton Avenue North	Minneapolis	Residential	Not eligible	Route D1
HE-MPC-10367	House & Garage	817 Upton Avenue North	Minneapolis	Residential	Not eligible	Route D1
HE-MPC-10368	House	818 Upton Avenue North	Minneapolis	Residential	Not eligible	Route D1
HE-MPC-10369	House & Garage	822 Upton Avenue North	Minneapolis	Residential	Not eligible	Route D1
HE-MPC-10370	House & Garage	827 Upton Avenue North	Minneapolis	Residential	Not eligible	Route D1
HE-MPC-10371	House	828 Upton Avenue North	Minneapolis	Residential	Not eligible	Route D1
HE-MPC-10372	House	900 Upton Avenue North	Minneapolis	Residential	Not eligible	Route D1
HE-MPC-10373	House & Garage	904 Upton Avenue North	Minneapolis	Residential	Not eligible	Route D1
HE-MPC-10374	House & Garage	908 Upton Avenue North	Minneapolis	Residential	Not eligible	Route D1
HE-MPC-10375	House & Garage	911 Upton Avenue North	Minneapolis	Residential	Not eligible	Route D1

**TABLE 1. RECOMMENDED NOT ELIGIBLE PHASE I ARCHITECTURAL HISTORY PROPERTIES
LOCATED WITHIN THE APE**

Inventory No.	Historic Name	Address	City	Resource Type	NRHP Status	Route(s)
HE-MPC-10376	House	915 Upton Avenue North	Minneapolis	Residential	Not eligible	Route D1
HE-MPC-10377	House	919 Upton Avenue North	Minneapolis	Residential	Not eligible	Route D1
HE-MPC-10378	House & Garage	927 Upton Avenue North	Minneapolis	Residential	Not eligible	Route D1
HE-MPC-11817	House	2642 Vincent Avenue North	Minneapolis	Residential	Not eligible	Route D2
HE-MPC-11818	House & Garage	2646 Vincent Avenue North	Minneapolis	Residential	Not eligible	Route D2
HE-MPC-11819	House & Garage	2650 Vincent Avenue North	Minneapolis	Residential	Not eligible	Route D2
HE-MPC-11820	House & Garage	2654 Vincent Avenue North	Minneapolis	Residential	Not eligible	Route D2
HE-MPC-11821	Residence	2656 Vincent Avenue North	Minneapolis	Residential	Not eligible	Route D2
HE-MPC-11822	Residence	2700 Vincent Avenue North	Minneapolis	Residential	Not eligible	Route D2
HE-MPC-7502	Edward J. Hyser House	2706 Vincent Avenue North	Minneapolis	Residential	Not eligible	Route D2
HE-MPC-11823	Residence	2710 Vincent Avenue North	Minneapolis	Residential	Not eligible	Route D2
HE-MPC-11824	Residence	2714 Vincent Avenue North	Minneapolis	Residential	Not eligible	Route D2
HE-MPC-11825	Residence	2718 Vincent Avenue North	Minneapolis	Residential	Not eligible	Route D2
HE-MPC-11826	Duplex	2722 Vincent Avenue North	Minneapolis	Residential	Not eligible	Route D2
HE-MPC-11827	Residence	2726 Vincent Avenue North	Minneapolis	Residential	Not eligible	Route D2
HE-MPC-11828	Residence	2732 Vincent Avenue North	Minneapolis	Residential	Not eligible	Route D2
HE-MPC-11829	House	2736 Vincent Avenue North	Minneapolis	Residential	Not eligible	Route D2
HE-MPC-11830	Residence	2742 Vincent Avenue North	Minneapolis	Residential	Not eligible	Route D2
HE-MPC-11831	Residence	2746 Vincent Avenue North	Minneapolis	Residential	Not eligible	Route D2
HE-MPC-11832	Residential	2750 Vincent Avenue North	Minneapolis	Residential	Not eligible	Route D2
HE-MPC-11833	House	2754 Vincent Avenue North	Minneapolis	Residential	Not eligible	Route D2
HE-MPC-11834	Residence	2758 Vincent Avenue North	Minneapolis	Residential	Not eligible	Route D2
HE-MPC-11835	House & Garage	2907 Vincent Avenue North	Minneapolis	Residential	Not eligible	Route D2
HE-MPC-11836	House & Garage	2911 Vincent Avenue North	Minneapolis	Residential	Not eligible	Route D2

**TABLE 1. RECOMMENDED NOT ELIGIBLE PHASE I ARCHITECTURAL HISTORY PROPERTIES
LOCATED WITHIN THE APE**

Inventory No.	Historic Name	Address	City	Resource Type	NRHP Status	Route(s)
HE-MPC-11837	House	2917 Vincent Avenue North	Minneapolis	Residential	Not eligible	Route D2
HE-MPC-11838	House & Garage	2919 Vincent Avenue North	Minneapolis	Residential	Not eligible	Route D2
HE-MPC-11839	House & Garage	2940 Vincent Avenue North	Minneapolis	Residential	Not eligible	Route D2
HE-MPC-11840	House & Garage	2946 Vincent Avenue North	Minneapolis	Residential	Not eligible	Route D2
HE-MPC-11841	House	2950 Vincent Avenue North	Minneapolis	Residential	Not eligible	Route D2
HE-MPC-11842	House	2958 Vincent Avenue North	Minneapolis	Residential	Not eligible	Route D2
HE-MPC-11843	House & Garage	3002 Vincent Avenue North	Minneapolis	Residential	Not eligible	Route D2
HE-MPC-11844	House & Garage	3006 Vincent Avenue North	Minneapolis	Residential	Not eligible	Route D2
HE-MPC-11845	House & Garage	3010 Vincent Avenue North	Minneapolis	Residential	Not eligible	Route D2
HE-MPC-11846	House	3014 Vincent Avenue North	Minneapolis	Residential	Not eligible	Route D2
HE-MPC-11847	House	3018 Vincent Avenue North	Minneapolis	Residential	Not eligible	Route D2
HE-MPC-11848	House & Garage	3022 Vincent Avenue North	Minneapolis	Residential	Not eligible	Route D2
HE-MPC-11849	House & Garage	3023 Vincent Avenue North	Minneapolis	Residential	Not eligible	Route D2
HE-MPC-11910	House	3029-3031 Vincent Avenue North	Minneapolis	Residential	Not eligible	Route D2
HE-MPC-11911	House & Garage	3102-3104 Vincent Avenue North	Minneapolis	Residential	Not eligible	Route D2
HE-MPC-11850	House	3106 Vincent Avenue North	Minneapolis	Residential	Not eligible	Route D2
HE-MPC-11851	House	3110 Vincent Avenue North	Minneapolis	Residential	Not eligible	Route D2
HE-MPC-11852	House & Garage	3118 Vincent Avenue North	Minneapolis	Residential	Not eligible	Route D2
HE-MPC-11853	House & Garage	3122 Vincent Avenue North	Minneapolis	Residential	Not eligible	Route D2
HE-MPC-11854	House & Garage	3126 Vincent Avenue North	Minneapolis	Residential	Not eligible	Route D2
HE-MPC-10379	Duplex & Garage	319 Vincent Avenue North	Minneapolis	Residential	Not eligible	Route D1
HE-MPC-10380	House	320 Vincent Avenue North	Minneapolis	Residential	Not eligible	Route D1
HE-MPC-11855	House & Garage	3210 Vincent Avenue North	Minneapolis	Residential	Not eligible	Route D2

**TABLE 1. RECOMMENDED NOT ELIGIBLE PHASE I ARCHITECTURAL HISTORY PROPERTIES
LOCATED WITHIN THE APE**

Inventory No.	Historic Name	Address	City	Resource Type	NRHP Status	Route(s)
HE-MPC-11856	House & Garage	3214 Vincent Avenue North	Minneapolis	Residential	Not eligible	Route D2
HE-MPC-11857	House & Garage	3215 Vincent Avenue North	Minneapolis	Residential	Not eligible	Route D2
HE-MPC-11858	House & Garage	3218 Vincent Avenue North	Minneapolis	Residential	Not eligible	Route D2
HE-MPC-11859	House & Garage	3219 Vincent Avenue North	Minneapolis	Residential	Not eligible	Route D2
HE-MPC-11860	House & Garage	3222 Vincent Avenue North	Minneapolis	Residential	Not eligible	Route D2
HE-MPC-11861	House & Garage	3223 Vincent Avenue North	Minneapolis	Residential	Not eligible	Route D2
HE-MPC-11862	House & Garage	3226 Vincent Avenue North	Minneapolis	Residential	Not eligible	Route D2
HE-MPC-11863	House & Garage	3227 Vincent Avenue North	Minneapolis	Residential	Not eligible	Route D2
HE-MPC-11864	House & Garage	3230 Vincent Avenue North	Minneapolis	Residential	Not eligible	Route D2
HE-MPC-11865	House & Garage	3231 Vincent Avenue North	Minneapolis	Residential	Not eligible	Route D2
HE-MPC-11866	House & Garage	3234 Vincent Avenue North	Minneapolis	Residential	Not eligible	Route D2
HE-MPC-11867	House	3235 Vincent Avenue North	Minneapolis	Residential	Not eligible	Route D2
HE-MPC-11868	House & Garage	3239 Vincent Avenue North	Minneapolis	Residential	Not eligible	Route D2
HE-MPC-11869	House & Garage	3242 Vincent Avenue North	Minneapolis	Residential	Not eligible	Route D2
HE-MPC-11870	House & Garage	3243 Vincent Avenue North	Minneapolis	Residential	Not eligible	Route D2
HE-MPC-11871	House & Outbuildings	3246 Vincent Avenue North	Minneapolis	Residential	Not eligible	Route D2
HE-MPC-11872	House & Garage	3247 Vincent Avenue North	Minneapolis	Residential	Not eligible	Route D2
HE-MPC-11873	House & Garage	3250 Vincent Avenue North	Minneapolis	Residential	Not eligible	Route D2
HE-MPC-11874	House	3251 Vincent Avenue North	Minneapolis	Residential	Not eligible	Route D2
HE-MPC-11875	House	3254 Vincent Avenue North	Minneapolis	Residential	Not eligible	Route D2
HE-MPC-11876	House	3255 Vincent Avenue North	Minneapolis	Residential	Not eligible	Route D2
HE-MPC-11877	House & Garage	3258 Vincent Avenue North	Minneapolis	Residential	Not eligible	Route D2
HE-MPC-11878	House & Garage	3259 Vincent Avenue North	Minneapolis	Residential	Not eligible	Route D2
HE-MPC-11879	House & Garage	3300 Vincent Avenue North	Minneapolis	Residential	Not eligible	Route D2

**TABLE 1. RECOMMENDED NOT ELIGIBLE PHASE I ARCHITECTURAL HISTORY PROPERTIES
LOCATED WITHIN THE APE**

Inventory No.	Historic Name	Address	City	Resource Type	NRHP Status	Route(s)
HE-MPC-11880	House & Garage	3306 Vincent Avenue North	Minneapolis	Residential	Not eligible	Route D2
HE-MPC-11881	House & Garage	3307 Vincent Avenue North	Minneapolis	Residential	Not eligible	Route D2
HE-MPC-11882	House & Garage	3310 Vincent Avenue North	Minneapolis	Residential	Not eligible	Route D2
HE-MPC-11883	House & Garage	3311 Vincent Avenue North	Minneapolis	Residential	Not eligible	Route D2
HE-MPC-11884	House & Garage	3314 Vincent Avenue North	Minneapolis	Residential	Not eligible	Route D2
HE-MPC-11885	House & Garage	3315 Vincent Avenue North	Minneapolis	Residential	Not eligible	Route D2
HE-MPC-11886	House & Garage	3318 Vincent Avenue North	Minneapolis	Residential	Not eligible	Route D2
HE-MPC-11887	House & Garage	3319 Vincent Avenue North	Minneapolis	Residential	Not eligible	Route D2
HE-MPC-11888	House & Garage	3322 Vincent Avenue North	Minneapolis	Residential	Not eligible	Route D2
HE-MPC-11889	House & Garage	3323 Vincent Avenue North	Minneapolis	Residential	Not eligible	Route D2
HE-MPC-11890	House & Garage	3326 Vincent Avenue North	Minneapolis	Residential	Not eligible	Route D2
HE-MPC-11891	House & Garage	3327 Vincent Avenue North	Minneapolis	Residential	Not eligible	Route D2
HE-MPC-11892	House & Garage	3330 Vincent Avenue North	Minneapolis	Residential	Not eligible	Route D2
HE-MPC-11895	House	3331 Vincent Avenue North	Minneapolis	Residential	Not eligible	Route D2
HE-MPC-11896	House & Garage	3334 Vincent Avenue North	Minneapolis	Residential	Not eligible	Route D2
HE-MPC-11897	House & Garage	3335 Vincent Avenue North	Minneapolis	Residential	Not eligible	Route D2
HE-MPC-11898	House & Garage	3338 Vincent Avenue North	Minneapolis	Residential	Not eligible	Route D2
HE-MPC-11899	House & Garage	3342 Vincent Avenue North	Minneapolis	Residential	Not eligible	Route D2
HE-MPC-11900	House & Garage	3343 Vincent Avenue North	Minneapolis	Residential	Not eligible	Route D2
HE-MPC-11901	House & Garage	3346 Vincent Avenue North	Minneapolis	Residential	Not eligible	Route D2
HE-MPC-11902	House & Garage	3347 Vincent Avenue North	Minneapolis	Residential	Not eligible	Route D2
HE-MPC-11903	House & Garage	3350 Vincent Avenue North	Minneapolis	Residential	Not eligible	Route D2
HE-MPC-11904	House & Garage	3351 Vincent Avenue North	Minneapolis	Residential	Not eligible	Route D2
HE-MPC-11905	House & Garage	3354 Vincent Avenue North	Minneapolis	Residential	Not eligible	Route D2

**TABLE 1. RECOMMENDED NOT ELIGIBLE PHASE I ARCHITECTURAL HISTORY PROPERTIES
LOCATED WITHIN THE APE**

Inventory No.	Historic Name	Address	City	Resource Type	NRHP Status	Route(s)
HE-MPC-11912	Duplex & Garage	3355-3357 Vincent Avenue North	Minneapolis	Residential	Not eligible	Route D2
HE-MPC-11906	House & Garage	3356 Vincent Avenue North	Minneapolis	Residential	Not eligible	Route D2
HE-MPC-11907	House & Garage	3401 Vincent Avenue North	Minneapolis	Residential	Not eligible	Route D2
HE-MPC-11908	House & Garage	3407 Vincent Avenue North	Minneapolis	Residential	Not eligible	Route D2
HE-MPC-10381	Duplex	621 Vincent Avenue North	Minneapolis	Residential	Not eligible	Route D1
HE-MPC-10382	House & Garage	626 Vincent Avenue North	Minneapolis	Residential	Not eligible	Route D1
HE-MPC-10383	House	627 Vincent Avenue North	Minneapolis	Residential	Not eligible	Route D1
HE-MPC-10384	House	700 Vincent Avenue North	Minneapolis	Residential	Not eligible	Route D1
HE-MPC-10385	House & Outbuilding	701 Vincent Avenue North	Minneapolis	Residential	Not eligible	Route D1
HE-MPC-10386	House	706 Vincent Avenue North	Minneapolis	Residential	Not eligible	Route D1
HE-MPC-10387	House	707 Vincent Avenue North	Minneapolis	Residential	Not eligible	Route D1
HE-MPC-10388	House & Garage	710 Vincent Avenue North	Minneapolis	Residential	Not eligible	Route D1
HE-MPC-10389	House & Garage	711 Vincent Avenue North	Minneapolis	Residential	Not eligible	Route D1
HE-MPC-10390	House & Garage	717 Vincent Avenue North	Minneapolis	Residential	Not eligible	Route D1
HE-MPC-10391	House & Garage	718 Vincent Avenue North	Minneapolis	Residential	Not eligible	Route D1
HE-MPC-10392	House & Garage	722 Vincent Avenue North	Minneapolis	Residential	Not eligible	Route D1
HE-MPC-10393	House & Garage	723 Vincent Avenue North	Minneapolis	Residential	Not eligible	Route D1
HE-MPC-10394	House & Garage	726 Vincent Avenue North	Minneapolis	Residential	Not eligible	Route D1
HE-MPC-10395	House & Garage	730 Vincent Avenue North	Minneapolis	Residential	Not eligible	Route D1
HE-MPC-10396	House & Garage	731 Vincent Avenue North	Minneapolis	Residential	Not eligible	Route D1
HE-MPC-10397	House & Garage	800 Vincent Avenue North	Minneapolis	Residential	Not eligible	Route D1
HE-MPC-10398	House & Garage	806 Vincent Avenue North	Minneapolis	Residential	Not eligible	Route D1
HE-MPC-10399	House & Garage	811 Vincent Avenue North	Minneapolis	Residential	Not eligible	Route D1
HE-MPC-10400	House	814 Vincent Avenue North	Minneapolis	Residential	Not eligible	Route D1

**TABLE 1. RECOMMENDED NOT ELIGIBLE PHASE I ARCHITECTURAL HISTORY PROPERTIES
LOCATED WITHIN THE APE**

Inventory No.	Historic Name	Address	City	Resource Type	NRHP Status	Route(s)
HE-MPC-10401	House	817 Vincent Avenue North	Minneapolis	Residential	Not eligible	Route D1
HE-MPC-10402	House & Garage	818 Vincent Avenue North	Minneapolis	Residential	Not eligible	Route D1
HE-MPC-10403	House	823 Vincent Avenue North	Minneapolis	Residential	Not eligible	Route D1
HE-MPC-10404	House & Garage	824 Vincent Avenue North	Minneapolis	Residential	Not eligible	Route D1
HE-MPC-10405	House	829 Vincent Avenue North	Minneapolis	Residential	Not eligible	Route D1
HE-MPC-10406	House & Garage	900 Vincent Avenue North	Minneapolis	Residential	Not eligible	Route D1
HE-MPC-10407	House	901 Vincent Avenue North	Minneapolis	Residential	Not eligible	Route D1
HE-MPC-10408	House & Garage	906 Vincent Avenue North	Minneapolis	Residential	Not eligible	Route D1
HE-MPC-10409	House	911 Vincent Avenue North	Minneapolis	Residential	Not eligible	Route D1
HE-MPC-10413	Duplex	912-914 Vincent Avenue North	Minneapolis	Residential	Not eligible	Route D1
HE-MPC-10410	House	915 Vincent Avenue North	Minneapolis	Residential	Not eligible	Route D1
HE-MPC-10414	House	920-922 Vincent Avenue North	Minneapolis	Residential	Not eligible	Route D1
HE-MPC-10411	House	921 Vincent Avenue North	Minneapolis	Residential	Not eligible	Route D1
HE-MPC-10412	House	927 Vincent Avenue North	Minneapolis	Residential	Not eligible	Route D1
HE-MPC-11913	House	2315 Walton Place North	Minneapolis	Residential	Not eligible	Route D2
HE-MPC-11914	House	2318 Walton Place North	Minneapolis	Residential	Not eligible	Route D2
HE-MPC-11915	House	2321 Walton Place North	Minneapolis	Residential	Not eligible	Route D2
HE-MPC-11916	House	2322 Walton Place North	Minneapolis	Residential	Not eligible	Route D2
HE-MPC-11917	House	2325 Walton Place North	Minneapolis	Residential	Not eligible	Route D2
HE-MPC-10419	House & Garage	1301 Washburn Avenue North	Minneapolis	Residential	Not eligible	Route D1
HE-MPC-8276	H. L. Gitelman House	1305 Washburn Avenue North	Minneapolis	Residential	Not eligible	Route D1
HE-MPC-10420	House	1315 Washburn Avenue North	Minneapolis	Residential	Not eligible	Route D1
HE-MPC-10421	House	1321 Washburn Avenue North	Minneapolis	Residential	Not eligible	Route D1
HE-MPC-10422	House	1329 Washburn Avenue North	Minneapolis	Residential	Not eligible	Route D1

**TABLE 1. RECOMMENDED NOT ELIGIBLE PHASE I ARCHITECTURAL HISTORY PROPERTIES
LOCATED WITHIN THE APE**

Inventory No.	Historic Name	Address	City	Resource Type	NRHP Status	Route(s)
HE-MPC-10423	House & Garage	1333 Washburn Avenue North	Minneapolis	Residential	Not eligible	Route D1
HE-MPC-10424	House & Garage	1337 Washburn Avenue North	Minneapolis	Residential	Not eligible	Route D1
HE-MPC-10425	House	1401 Washburn Avenue North	Minneapolis	Residential	Not eligible	Route D1
HE-MPC-10426	House & Garage	1407 Washburn Avenue North	Minneapolis	Residential	Not eligible	Route D1
HE-MPC-10427	House & Garage	1411 Washburn Avenue North	Minneapolis	Residential	Not eligible	Route D1
HE-MPC-10428	House & Garage	1415 Washburn Avenue North	Minneapolis	Residential	Not eligible	Route D1
HE-MPC-10429	House & Garage	1419 Washburn Avenue North	Minneapolis	Residential	Not eligible	Route D1
HE-MPC-10430	House & Garage	1423 Washburn Avenue North	Minneapolis	Residential	Not eligible	Route D1
HE-MPC-10431	House & Garage	1427 Washburn Avenue North	Minneapolis	Residential	Not eligible	Route D1
HE-MPC-10432	House & Garage	1431 Washburn Avenue North	Minneapolis	Residential	Not eligible	Route D1
HE-MPC-10433	House & Garage	1501 Washburn Avenue North	Minneapolis	Residential	Not eligible	Route D1
HE-MPC-10434	House & Garage	1505 Washburn Avenue North	Minneapolis	Residential	Not eligible	Route D1
HE-MPC-10435	House	1509 Washburn Avenue North	Minneapolis	Residential	Not eligible	Route D1
HE-MPC-10436	House	1515 Washburn Avenue North	Minneapolis	Residential	Not eligible	Route D1
HE-MPC-10437	House & Garage	1519 Washburn Avenue North	Minneapolis	Residential	Not eligible	Route D1
HE-MPC-10438	House & Garage	1601 Washburn Avenue North	Minneapolis	Residential	Not eligible	Route D1
HE-MPC-10439	House & Garage	1607 Washburn Avenue North	Minneapolis	Residential	Not eligible	Route D1
HE-MPC-10440	House & Garage	1611 Washburn Avenue North	Minneapolis	Residential	Not eligible	Route D1
HE-MPC-10441	House & Garage	1615 Washburn Avenue North	Minneapolis	Residential	Not eligible	Route D1
HE-MPC-10442	House & Garage	1619 Washburn Avenue North	Minneapolis	Residential	Not eligible	Route D1
HE-MPC-10443	House & Garage	1623 Washburn Avenue North	Minneapolis	Residential	Not eligible	Route D1
HE-MPC-10444	House & Garage	1627 Washburn Avenue North	Minneapolis	Residential	Not eligible	Route D1
HE-MPC-10445	House	1631 Washburn Avenue North	Minneapolis	Residential	Not eligible	Route D1
HE-MPC-11931	House & Garage	2906 Washburn Avenue North	Minneapolis	Residential	Not eligible	Route D2

**TABLE 1. RECOMMENDED NOT ELIGIBLE PHASE I ARCHITECTURAL HISTORY PROPERTIES
LOCATED WITHIN THE APE**

Inventory No.	Historic Name	Address	City	Resource Type	NRHP Status	Route(s)
HE-MPC-11932	House & Garage	2910 Washburn Avenue North	Minneapolis	Residential	Not eligible	Route D2
HE-MPC-11933	House & Garage	2918 Washburn Avenue North	Minneapolis	Residential	Not eligible	Route D2
HE-MPC-11934	House & Garage	2922 Washburn Avenue North	Minneapolis	Residential	Not eligible	Route D2
HE-MPC-11935	House	2926 Washburn Avenue North	Minneapolis	Residential	Not eligible	Route D2
HE-MPC-11936	House & Garage	2927 Washburn Avenue North	Minneapolis	Residential	Not eligible	Route D2
HE-MPC-11937	House & Garage	2931 Washburn Avenue North	Minneapolis	Residential	Not eligible	Route D2
HE-MPC-11938	House & Garage	2935 Washburn Avenue North	Minneapolis	Residential	Not eligible	Route D2
HE-MPC-11939	House & Garage	2939 Washburn Avenue North	Minneapolis	Residential	Not eligible	Route D2
HE-MPC-11940	House	2940 Washburn Avenue North	Minneapolis	Residential	Not eligible	Route D2
HE-MPC-11941	House & Garage	2943 Washburn Avenue North	Minneapolis	Residential	Not eligible	Route D2
HE-MPC-11942	House & Garage	2946 Washburn Avenue North	Minneapolis	Residential	Not eligible	Route D2
HE-MPC-11943	House & Garage	2947 Washburn Avenue North	Minneapolis	Residential	Not eligible	Route D2
HE-MPC-11944	House & Garage	2953 Washburn Avenue North	Minneapolis	Residential	Not eligible	Route D2
HE-MPC-11945	House & Garage	2957 Washburn Avenue North	Minneapolis	Residential	Not eligible	Route D2
HE-MPC-11946	House & Garage	3100 Washburn Avenue North	Minneapolis	Residential	Not eligible	Route D2
HE-MPC-11947	House & Garage	3108 Washburn Avenue North	Minneapolis	Residential	Not eligible	Route D2
HE-MPC-11948	House & Garage	3112 Washburn Avenue North	Minneapolis	Residential	Not eligible	Route D2
HE-MPC-10415	House & Garage	314 Washburn Avenue North	Minneapolis	Residential	Not eligible	Route D1
HE-MPC-10416	House & Garage	318 Washburn Avenue North	Minneapolis	Residential	Not eligible	Route D1
HE-MPC-10417	House & Garage	319 Washburn Avenue North	Minneapolis	Residential	Not eligible	Route D1
HE-MPC-11949	House	3206 Washburn Avenue North	Minneapolis	Residential	Not eligible	Route D2
HE-MPC-11950	House & Garage	3210 Washburn Avenue North	Minneapolis	Residential	Not eligible	Route D2
HE-MPC-11951	House & Garage	3214 Washburn Avenue North	Minneapolis	Residential	Not eligible	Route D2
HE-MPC-11952	House	3215 Washburn Avenue North	Minneapolis	Residential	Not eligible	Route D2

**TABLE 1. RECOMMENDED NOT ELIGIBLE PHASE I ARCHITECTURAL HISTORY PROPERTIES
LOCATED WITHIN THE APE**

Inventory No.	Historic Name	Address	City	Resource Type	NRHP Status	Route(s)
HE-MPC-11953	House	3219 Washburn Avenue North	Minneapolis	Residential	Not eligible	Route D2
HE-MPC-11954	House & Garage	3222 Washburn Avenue North	Minneapolis	Residential	Not eligible	Route D2
HE-MPC-11955	House	3223 Washburn Avenue North	Minneapolis	Residential	Not eligible	Route D2
HE-MPC-11956	House & Garage	3226 Washburn Avenue North	Minneapolis	Residential	Not eligible	Route D2
HE-MPC-11957	House & Garage	3227 Washburn Avenue North	Minneapolis	Residential	Not eligible	Route D2
HE-MPC-11958	House & Garage	3230 Washburn Avenue North	Minneapolis	Residential	Not eligible	Route D2
HE-MPC-11959	House & Garage	3234 Washburn Avenue North	Minneapolis	Residential	Not eligible	Route D2
HE-MPC-11960	House	3235 Washburn Avenue North	Minneapolis	Residential	Not eligible	Route D2
HE-MPC-11961	House & Garage	3238 Washburn Avenue North	Minneapolis	Residential	Not eligible	Route D2
HE-MPC-11962	House & Garage	3239 Washburn Avenue North	Minneapolis	Residential	Not eligible	Route D2
HE-MPC-11963	House & Garage	3242 Washburn Avenue North	Minneapolis	Residential	Not eligible	Route D2
HE-MPC-11964	House & Garage	3243 Washburn Avenue North	Minneapolis	Residential	Not eligible	Route D2
HE-MPC-11965	House & Garage	3246 Washburn Avenue North	Minneapolis	Residential	Not eligible	Route D2
HE-MPC-11966	House & Garage	3247 Washburn Avenue North	Minneapolis	Residential	Not eligible	Route D2
HE-MPC-11967	House & Garage	3250 Washburn Avenue North	Minneapolis	Residential	Not eligible	Route D2
HE-MPC-11968	House & Garage	3251 Washburn Avenue North	Minneapolis	Residential	Not eligible	Route D2
HE-MPC-11969	House	3254 Washburn Avenue North	Minneapolis	Residential	Not eligible	Route D2
HE-MPC-11970	House & Garage	3255 Washburn Avenue North	Minneapolis	Residential	Not eligible	Route D2
HE-MPC-11971	House	3258 Washburn Avenue North	Minneapolis	Residential	Not eligible	Route D2
HE-MPC-11972	House & Garage	3300 Washburn Avenue North	Minneapolis	Residential	Not eligible	Route D2
HE-MPC-11973	House & Garage	3306 Washburn Avenue North	Minneapolis	Residential	Not eligible	Route D2
HE-MPC-11974	House	3307 Washburn Avenue North	Minneapolis	Residential	Not eligible	Route D2
HE-MPC-11975	House	3310 Washburn Avenue North	Minneapolis	Residential	Not eligible	Route D2
HE-MPC-11976	House & Garage	3311 Washburn Avenue North	Minneapolis	Residential	Not eligible	Route D2

**TABLE 1. RECOMMENDED NOT ELIGIBLE PHASE I ARCHITECTURAL HISTORY PROPERTIES
LOCATED WITHIN THE APE**

Inventory No.	Historic Name	Address	City	Resource Type	NRHP Status	Route(s)
HE-MPC-11977	House & Garage	3314 Washburn Avenue North	Minneapolis	Residential	Not eligible	Route D2
HE-MPC-11978	House & Garage	3315 Washburn Avenue North	Minneapolis	Residential	Not eligible	Route D2
HE-MPC-11979	House & Garage	3318 Washburn Avenue North	Minneapolis	Residential	Not eligible	Route D2
HE-MPC-11980	House & Garage	3321 Washburn Avenue North	Minneapolis	Residential	Not eligible	Route D2
HE-MPC-11981	House & Garage	3322 Washburn Avenue North	Minneapolis	Residential	Not eligible	Route D2
HE-MPC-11982	House & Garage	3326 Washburn Avenue North	Minneapolis	Residential	Not eligible	Route D2
HE-MPC-11983	House & Garage	3327 Washburn Avenue North	Minneapolis	Residential	Not eligible	Route D2
HE-MPC-11984	House & Garage	3330 Washburn Avenue North	Minneapolis	Residential	Not eligible	Route D2
HE-MPC-11985	House & Garage	3331 Washburn Avenue North	Minneapolis	Residential	Not eligible	Route D2
HE-MPC-11986	House & Garage	3334 Washburn Avenue North	Minneapolis	Residential	Not eligible	Route D2
HE-MPC-11988	House & Garage	3335 Washburn Avenue North	Minneapolis	Residential	Not eligible	Route D2
HE-MPC-11989	House & Garage	3338 Washburn Avenue North	Minneapolis	Residential	Not eligible	Route D2
HE-MPC-11990	House & Garage	3339 Washburn Avenue North	Minneapolis	Residential	Not eligible	Route D2
HE-MPC-11991	House & Garage	3342 Washburn Avenue North	Minneapolis	Residential	Not eligible	Route D2
HE-MPC-11992	House & Garage	3343 Washburn Avenue North	Minneapolis	Residential	Not eligible	Route D2
HE-MPC-11993	House & Garage	3346 Washburn Avenue North	Minneapolis	Residential	Not eligible	Route D2
HE-MPC-11994	House & Garage	3347 Washburn Avenue North	Minneapolis	Residential	Not eligible	Route D2
HE-MPC-11995	House & Garage	3350 Washburn Avenue North	Minneapolis	Residential	Not eligible	Route D2
HE-MPC-11996	House & Garage	3351 Washburn Avenue North	Minneapolis	Residential	Not eligible	Route D2
HE-MPC-11997	House & Garage	3354 Washburn Avenue North	Minneapolis	Residential	Not eligible	Route D2
HE-MPC-11998	House & Garage	3355 Washburn Avenue North	Minneapolis	Residential	Not eligible	Route D2
HE-MPC-11999	House	3358 Washburn Avenue North	Minneapolis	Residential	Not eligible	Route D2
HE-MPC-12000	House & Garage	3359 Washburn Avenue North	Minneapolis	Residential	Not eligible	Route D2
HE-MPC-12001	House & Garage	3400 Washburn Avenue North	Minneapolis	Residential	Not eligible	Route D2

**TABLE 1. RECOMMENDED NOT ELIGIBLE PHASE I ARCHITECTURAL HISTORY PROPERTIES
LOCATED WITHIN THE APE**

Inventory No.	Historic Name	Address	City	Resource Type	NRHP Status	Route(s)
HE-MPC-12002	House & Garage	3406 Washburn Avenue North	Minneapolis	Residential	Not eligible	Route D2
HE-MPC-12003	House & Garage	3410 Washburn Avenue North	Minneapolis	Residential	Not eligible	Route D2
HE-MPC-12004	House & Garage	3414 Washburn Avenue North	Minneapolis	Residential	Not eligible	Route D2
HE-MPC-12005	House & Garage	3415 Washburn Avenue North	Minneapolis	Residential	Not eligible	Route D2
HE-MPC-12006	House & Garage	3418 Washburn Avenue North	Minneapolis	Residential	Not eligible	Route D2
HE-MPC-12007	House & Garage	3419 Washburn Avenue North	Minneapolis	Residential	Not eligible	Route D2
HE-MPC-12008	House	3422 Washburn Avenue North	Minneapolis	Residential	Not eligible	Route D2
HE-MPC-12009	House & Garage	3423 Washburn Avenue North	Minneapolis	Residential	Not eligible	Route D2
HE-MPC-12010	House & Garage	3426 Washburn Avenue North	Minneapolis	Residential	Not eligible	Route D2
HE-MPC-12011	House & Garage	3427 Washburn Avenue North	Minneapolis	Residential	Not eligible	Route D2
HE-MPC-12012	House & Garage	3431 Washburn Avenue North	Minneapolis	Residential	Not eligible	Route D2
HE-MPC-12013	House & Garage	3435 Washburn Avenue North	Minneapolis	Residential	Not eligible	Route D2
HE-MPC-12014	House & Garage	3439 Washburn Avenue North	Minneapolis	Residential	Not eligible	Route D2
HE-MPC-12015	House & Garage	3443 Washburn Avenue North	Minneapolis	Residential	Not eligible	Route D2
HE-MPC-12016	House & Garage	3447 Washburn Avenue North	Minneapolis	Residential	Not eligible	Route D2
HE-MPC-12017	House & Garage	3451 Washburn Avenue North	Minneapolis	Residential	Not eligible	Route D2
HE-MPC-12018	House & Garage	3455 Washburn Avenue North	Minneapolis	Residential	Not eligible	Route D2
HE-MPC-10418	House & Garage	800 Washburn Avenue North	Minneapolis	Residential	Not eligible	Route D1
HE-MPC-6975	Commercial Building	1915 West Broadway	Minneapolis	Commercial	Not eligible	Route D2
HE-MPC-6979	Garage	1939 West Broadway	Minneapolis	Garage	Not eligible	Route D2
HE-MPC-6984	Commercial Building	2021 West Broadway	Minneapolis	Commercial	Not eligible	Route D2
HE-MPC-6990	House	2044 West Broadway	Minneapolis	Residential	Not eligible	Route D2
HE-MPC-6991	House	2046-2048 West Broadway	Minneapolis	Residential	Not eligible	Route D2
HE-MPC-7024	House and Garage	2235 West Broadway	Minneapolis	Residential	Not eligible	Route D2

**TABLE 1. RECOMMENDED NOT ELIGIBLE PHASE I ARCHITECTURAL HISTORY PROPERTIES
LOCATED WITHIN THE APE**

Inventory No.	Historic Name	Address	City	Resource Type	NRHP Status	Route(s)
HE-MPC-7025	House and Garage	2239 West Broadway	Minneapolis	Residential	Not eligible	Route D2
HE-MPC-7027	House and Garage	2303 West Broadway	Minneapolis	Residential	Not eligible	Route D2
HE-MPC-7029	House and Garage	2307 West Broadway	Minneapolis	Residential	Not eligible	Route D2
HE-MPC-7030	House and Garage	2311 West Broadway	Minneapolis	Residential	Not eligible	Route D2
HE-MPC-7031	House and Garage	2315 West Broadway	Minneapolis	Residential	Not eligible	Route D2
HE-MPC-7032	House and Garage	2319 West Broadway	Minneapolis	Residential	Not eligible	Route D2
HE-MPC-7034	House	2321 West Broadway	Minneapolis	Residential	Not eligible	Route D2
HE-MPC-7036	Tire Mart	2329 West Broadway	Minneapolis	Commercial	Not eligible	Route D2
HE-MPC-7040	Apartment Building	2407 West Broadway	Minneapolis	Residential	Not eligible	Route D2
HE-MPC-7041	Commercial Building	2415 West Broadway	Minneapolis	Commercial	Not eligible	Route D2
HE-MPC-7043	Auto Repair Shop	2420 West Broadway	Minneapolis	Commercial	Not eligible	Route D2
HE-MPC-7044	Commercial Building	2421 West Broadway	Minneapolis	Commercial	Not eligible	Route D2
HE-MPC-7045	Anchor Laundry	2425-2427 West Broadway	Minneapolis	Commercial	Not eligible	Route D2
HE-MPC-7047	Commercial Building	2500 West Broadway	Minneapolis	Commercial	Not eligible	Route D2
HE-MPC-7048	Rising Star Auto Sales	2501 West Broadway	Minneapolis	Car Dealership	Not eligible	Route D2
HE-MPC-7049	House	2507 West Broadway	Minneapolis	Residential/ Commercial	Not eligible	Route D2
HE-MPC-7050	Commercial Building	2512 West Broadway	Minneapolis	Commercial	Not eligible	Route D2
HE-MPC-7051	Commercial Building	2515 West Broadway	Minneapolis	Commercial	Not eligible	Route D2
HE-MPC-7052	House & Garage	2518 West Broadway	Minneapolis	Residential	Not eligible	Route D2
HE-MPC-7053	House	2522 West Broadway	Minneapolis	Residential	Not eligible	Route D2
HE-MPC-7055	Commercial Building	2531 West Broadway	Minneapolis	Commercial	Not eligible	Route D2
HE-MPC-7056	House & Garage	2559 West Broadway	Minneapolis	Residential	Not eligible	Route D2
HE-MPC-7060	Motel	2638 West Broadway	Minneapolis	Commercial	Not eligible	Route D2
HE-MPC-7061	Commercial Building	2648 West Broadway	Minneapolis	Commercial	Not eligible	Route D2

**TABLE 1. RECOMMENDED NOT ELIGIBLE PHASE I ARCHITECTURAL HISTORY PROPERTIES
LOCATED WITHIN THE APE**

Inventory No.	Historic Name	Address	City	Resource Type	NRHP Status	Route(s)
HE-MPC-7063	Dairy Queen	2715 West Broadway	Minneapolis	Commercial	Not eligible	Route D2
HE-MPC-7065	House & Garage	2730 West Broadway	Minneapolis	Residential	Not eligible	Route D2
HE-MPC-7066	House	2734 West Broadway	Minneapolis	Residential	Not eligible	Route D2
HE-MPC-7067	Commercial Building	2800 West Broadway	Minneapolis	Commercial	Not eligible	Route D2
HE-MPC-12019	Commercial Building	2818 West Broadway	Minneapolis	Commercial	Not eligible	Route D2
HE-MPC-7068	House & Garage	2832 West Broadway	Minneapolis	Residential	Not eligible	Route D2
HE-MPC-12020	House & Garage	1901 Willow Avenue North	Minneapolis	Residential	Not eligible	Route D2
HE-MPC-12021	House & Garage	1907 Willow Avenue North	Minneapolis	Residential	Not eligible	Route D2
HE-MPC-12022	House & Garage	1911 Willow Avenue North	Minneapolis	Residential	Not eligible	Route D2
HE-MPC-12023	House & Garage	1919 Willow Avenue North	Minneapolis	Residential	Not eligible	Route D2
HE-MPC-12024	House & Outbuilding	1922 Willow Avenue North	Minneapolis	Residential	Not eligible	Route D2
HE-MPC-12025	House & Garage	1923 Willow Avenue North	Minneapolis	Residential	Not eligible	Route D2
HE-MPC-12026	House & Garage	2002 Willow Avenue North	Minneapolis	Residential	Not eligible	Route D2
HE-MPC-12027	House & Garage	2003 Willow Avenue North	Minneapolis	Residential	Not eligible	Route D2
HE-MPC-12046	House & Garage	2005-2007 Willow Avenue North	Minneapolis	Residential	Not eligible	Route D2
HE-MPC-12028	House	2006 Willow Avenue North	Minneapolis	Residential	Not eligible	Route D2
HE-MPC-12029	House & Garage	2010 Willow Avenue North	Minneapolis	Residential	Not eligible	Route D2
HE-MPC-12030	House	2012 Willow Avenue North	Minneapolis	Residential	Not eligible	Route D2
HE-MPC-12031	House	2015 Willow Avenue North	Minneapolis	Residential	Not eligible	Route D2
HE-MPC-8285	House	2019 Willow Avenue North	Minneapolis	Residential	Not eligible	Route D2
HE-MPC-12032	House & Garage	2020 Willow Avenue North	Minneapolis	Residential	Not eligible	Route D2
HE-MPC-12033	House	2023 Willow Avenue North	Minneapolis	Residential	Not eligible	Route D2
HE-MPC-12034	House	2024 Willow Avenue North	Minneapolis	Residential	Not eligible	Route D2
HE-MPC-12035	House	2029 Willow Avenue North	Minneapolis	Residential	Not eligible	Route D2

**TABLE 1. RECOMMENDED NOT ELIGIBLE PHASE I ARCHITECTURAL HISTORY PROPERTIES
LOCATED WITHIN THE APE**

Inventory No.	Historic Name	Address	City	Resource Type	NRHP Status	Route(s)
HE-MPC-12036	House	2030 Willow Avenue North	Minneapolis	Residential	Not eligible	Route D2
HE-MPC-12037	House	2035 Willow Avenue North	Minneapolis	Residential	Not eligible	Route D2
HE-MPC-12038	House	2102 Willow Avenue North	Minneapolis	Residential	Not eligible	Route D2
HE-MPC-12039	House	2103 Willow Avenue North	Minneapolis	Residential	Not eligible	Route D2
HE-MPC-12040	House	2105 Willow Avenue North	Minneapolis	Residential	Not eligible	Route D2
HE-MPC-12041	House	2106 Willow Avenue North	Minneapolis	Residential	Not eligible	Route D2
HE-MPC-12042	House	2110 Willow Avenue North	Minneapolis	Residential	Not eligible	Route D2
HE-MPC-12043	House	2111 Willow Avenue North	Minneapolis	Residential	Not eligible	Route D2
HE-MPC-12044	House	2114 Willow Avenue North	Minneapolis	Residential	Not eligible	Route D2
HE-MPC-12045	House	2122 Willow Avenue North	Minneapolis	Residential	Not eligible	Route D2
HE-MPC-8287	House	1300 Xerxes Avenue North	Minneapolis	Residential	Not eligible	Route D1
HE-MPC-10481	Glenwood Blvd. & A.H. Tapper Additions	1300 Block Xerxes Avenue North	Minneapolis	Subdivision	Not eligible	Route D1
HE-MPC-10446	House & Garage	1306 Xerxes Avenue North	Minneapolis	Residential	Not eligible	Route D1
HE-MPC-10447	House & Garage	1310 Xerxes Avenue North	Minneapolis	Residential	Not eligible	Route D1
HE-MPC-10448	House & Garage	1314 Xerxes Avenue North	Minneapolis	Residential	Not eligible	Route D1
HE-MPC-10449	House & Garage	1318 Xerxes Avenue North	Minneapolis	Residential	Not eligible	Route D1
HE-MPC-10450	House & Garage	1324 Xerxes Avenue North	Minneapolis	Residential	Not eligible	Route D1
HE-MPC-7597	House	1330 Xerxes Avenue North	Minneapolis	Residential	Not eligible	Route D1
HE-MPC-7596	House	1336 Xerxes Avenue North	Minneapolis	Residential	Not eligible	Route D1
HE-MPC-10451	House & Garage	1342 Xerxes Avenue North	Minneapolis	Residential	Not eligible	Route D1
HE-MPC-10452	House & Garage	1346 Xerxes Avenue North	Minneapolis	Residential	Not eligible	Route D1
HE-MPC-10453	House	1350 Xerxes Avenue North	Minneapolis	Residential	Not eligible	Route D1
HE-MPC-10454	House	1414 Xerxes Avenue North	Minneapolis	Residential	Not eligible	Route D1

**TABLE 1. RECOMMENDED NOT ELIGIBLE PHASE I ARCHITECTURAL HISTORY PROPERTIES
LOCATED WITHIN THE APE**

Inventory No.	Historic Name	Address	City	Resource Type	NRHP Status	Route(s)
HE-MPC-10455	House & Garage	1422 Xerxes Avenue North	Minneapolis	Residential	Not eligible	Route D1
HE-MPC-10456	House & Garage	1426 Xerxes Avenue North	Minneapolis	Residential	Not eligible	Route D1
HE-MPC-10457	House & Garage	1430 Xerxes Avenue North	Minneapolis	Residential	Not eligible	Route D1
HE-MPC-10458	House	1508 Xerxes Avenue North	Minneapolis	Residential	Not eligible	Route D1
HE-MPC-10459	House	1514 Xerxes Avenue North	Minneapolis	Residential	Not eligible	Route D1
HE-MPC-10460	House	1526 Xerxes Avenue North	Minneapolis	Residential	Not eligible	Route D1
HE-MPC-10461	House	1530 Xerxes Avenue North	Minneapolis	Residential	Not eligible	Route D1
HE-MPC-10462	House	1606 Xerxes Avenue North	Minneapolis	Residential	Not eligible	Route D1
HE-MPC-10463	House	1614 Xerxes Avenue North	Minneapolis	Residential	Not eligible	Route D1
HE-MPC-10464	House	1616 Xerxes Avenue North	Minneapolis	Residential	Not eligible	Route D1
HE-MPC-10465	House	1622 Xerxes Avenue North	Minneapolis	Residential	Not eligible	Route D1
HE-MPC-10466	House	1630 Xerxes Avenue North	Minneapolis	Residential	Not eligible	Route D1
HE-MPC-10467	House & Garage	1634 Xerxes Avenue North	Minneapolis	Residential	Not eligible	Route D1
HE-MPC-10468	House	1642 Xerxes Avenue North	Minneapolis	Residential	Not eligible	Route D1
HE-MPC-10469	House	1646 Xerxes Avenue North	Minneapolis	Residential	Not eligible	Route D1
HE-MPC-10470	House	1650 Xerxes Avenue North	Minneapolis	Residential	Not eligible	Route D1
HE-MPC-10471	House	1654 Xerxes Avenue North	Minneapolis	Residential	Not eligible	Route D1
HE-MPC-10472	House & Garage	1658 Xerxes Avenue North	Minneapolis	Residential	Not eligible	Route D1
HE-MPC-10473	House	1700 Xerxes Avenue North	Minneapolis	Residential	Not eligible	Route D1
HE-MPC-10474	House	1922 Xerxes Avenue North	Minneapolis	Residential	Not eligible	Route D1
HE-MPC-10475	House & Garage	1926 Xerxes Avenue North	Minneapolis	Residential	Not eligible	Route D1
HE-MPC-10476	House & Garage	1930 Xerxes Avenue North	Minneapolis	Residential	Not eligible	Route D1
HE-MPC-10477	House & Garage	1934 Xerxes Avenue North	Minneapolis	Residential	Not eligible	Route D1
HE-MPC-10478	House & Garage	1938 Xerxes Avenue North	Minneapolis	Residential	Not eligible	Route D1

**TABLE 1. RECOMMENDED NOT ELIGIBLE PHASE I ARCHITECTURAL HISTORY PROPERTIES
LOCATED WITHIN THE APE**

Inventory No.	Historic Name	Address	City	Resource Type	NRHP Status	Route(s)
HE-MPC-10479	House & Garage	1942 Xerxes Avenue North	Minneapolis	Residential	Not eligible	Route D1
HE-MPC-10480	House & Garage	1946 Xerxes Avenue North	Minneapolis	Residential	Not eligible	Route D1
HE-MPC-12047	House & Garage	2926 Xerxes Avenue North	Minneapolis	Residential	Not eligible	Route D2
HE-MPC-12048	House & Garage	2930 Xerxes Avenue North	Minneapolis	Residential	Not eligible	Route D2
HE-MPC-12049	House & Garage	2934 Xerxes Avenue North	Minneapolis	Residential	Not eligible	Route D2
HE-MPC-12050	House & Garage	2938 Xerxes Avenue North	Minneapolis	Residential	Not eligible	Route D2
HE-MPC-12051	House & Garage	2942 Xerxes Avenue North	Minneapolis	Residential	Not eligible	Route D2
HE-MPC-12052	House & Garage	2946 Xerxes Avenue North	Minneapolis	Residential	Not eligible	Route D2
HE-MPC-12053	House & Garage	2950 Xerxes Avenue North	Minneapolis	Residential	Not eligible	Route D2
HE-MPC-12054	House & Garage	2954 Xerxes Avenue North	Minneapolis	Residential	Not eligible	Route D2
HE-MPC-12055	House & Garage	3222 Xerxes Avenue North	Minneapolis	Residential	Not eligible	Route D2
HE-MPC-12056	House & Garage	3226 Xerxes Avenue North	Minneapolis	Residential	Not eligible	Route D2
HE-MPC-12057	House & Garage	3230 Xerxes Avenue North	Minneapolis	Residential	Not eligible	Route D2
HE-MPC-12058	House & Garage	3234 Xerxes Avenue North	Minneapolis	Residential	Not eligible	Route D2
HE-MPC-12059	House	3238 Xerxes Avenue North	Minneapolis	Residential	Not eligible	Route D2
HE-MPC-12060	House	3242 Xerxes Avenue North	Minneapolis	Residential	Not eligible	Route D2
HE-MPC-12061	House	3246 Xerxes Avenue North	Minneapolis	Residential	Not eligible	Route D2
HE-MPC-12062	House & Garage	3254 Xerxes Avenue North	Minneapolis	Residential	Not eligible	Route D2
HE-MPC-12063	House & Garage	3258 Xerxes Avenue North	Minneapolis	Residential	Not eligible	Route D2
HE-MPC-12064	House	3300 Xerxes Avenue North	Minneapolis	Residential	Not eligible	Route D2
HE-MPC-12065	House & Garage	3306 Xerxes Avenue North	Minneapolis	Residential	Not eligible	Route D2
HE-MPC-12066	House & Garage	3310 Xerxes Avenue North	Minneapolis	Residential	Not eligible	Route D2
HE-MPC-12067	House & Garage	3314 Xerxes Avenue North	Minneapolis	Residential	Not eligible	Route D2
HE-MPC-12068	House & Garage	3318 Xerxes Avenue North	Minneapolis	Residential	Not eligible	Route D2

**TABLE 1. RECOMMENDED NOT ELIGIBLE PHASE I ARCHITECTURAL HISTORY PROPERTIES
LOCATED WITHIN THE APE**

Inventory No.	Historic Name	Address	City	Resource Type	NRHP Status	Route(s)
HE-MPC-12069	House & Garage	3322 Xerxes Avenue North	Minneapolis	Residential	Not eligible	Route D2
HE-MPC-12070	House & Garage	3326 Xerxes Avenue North	Minneapolis	Residential	Not eligible	Route D2
HE-MPC-12071	House & Garage	3330 Xerxes Avenue North	Minneapolis	Residential	Not eligible	Route D2
HE-MPC-12072	House & Garage	3334 Xerxes Avenue North	Minneapolis	Residential	Not eligible	Route D2
HE-MPC-12073	House & Garage	3338 Xerxes Avenue North	Minneapolis	Residential	Not eligible	Route D2
HE-MPC-12074	House & Garage	3342 Xerxes Avenue North	Minneapolis	Residential	Not eligible	Route D2
HE-MPC-12075	House & Garage	3346 Xerxes Avenue North	Minneapolis	Residential	Not eligible	Route D2
HE-MPC-12076	House & Garage	3350 Xerxes Avenue North	Minneapolis	Residential	Not eligible	Route D2
HE-MPC-12077	House & Garage	3354 Xerxes Avenue North	Minneapolis	Residential	Not eligible	Route D2
HE-MPC-12078	House & Garage	3358 Xerxes Avenue North	Minneapolis	Residential	Not eligible	Route D2
HE-MPC-12079	House & Garage	3400 Xerxes Avenue North	Minneapolis	Residential	Not eligible	Route D2
HE-MPC-12080	House & Garage	3406 Xerxes Avenue North	Minneapolis	Residential	Not eligible	Route D2
HE-MPC-12081	House	3410 Xerxes Avenue North	Minneapolis	Residential	Not eligible	Route D2
HE-MPC-12082	House & Garage	3414 Xerxes Avenue North	Minneapolis	Residential	Not eligible	Route D2
HE-MPC-12083	House & Garage	3422 Xerxes Avenue North	Minneapolis	Residential	Not eligible	Route D2
HE-MPC-12084	House & Garage	3426 Xerxes Avenue North	Minneapolis	Residential	Not eligible	Route D2
HE-MPC-12085	House & Garage	3430 Xerxes Avenue North	Minneapolis	Residential	Not eligible	Route D2
HE-MPC-12086	House & Garage	3434 Xerxes Avenue North	Minneapolis	Residential	Not eligible	Route D2
HE-MPC-12087	House & Garage	3440 Xerxes Avenue North	Minneapolis	Residential	Not eligible	Route D2
HE-MPC-12088	House & Garage	3444 Xerxes Avenue North	Minneapolis	Residential	Not eligible	Route D2
HE-MPC-12089	House & Garage	3450 Xerxes Avenue North	Minneapolis	Residential	Not eligible	Route D2
HE-MPC-12090	House & Garage	3454 Xerxes Avenue North	Minneapolis	Residential	Not eligible	Route D2
HE-MPC-12091	House	3500 Xerxes Avenue North	Minneapolis	Residential	Not eligible	Route D2
HE-MPC-12092	House & Garage	3506 Xerxes Avenue North	Minneapolis	Residential	Not eligible	Route D2

**TABLE 1. RECOMMENDED NOT ELIGIBLE PHASE I ARCHITECTURAL HISTORY PROPERTIES
LOCATED WITHIN THE APE**

Inventory No.	Historic Name	Address	City	Resource Type	NRHP Status	Route(s)
HE-RBC-806	House & Garage	3812 26 1/2 Avenue North	Robbinsdale	Residential	Not eligible	Route D1
HE-RBC-807	House	3813 26 1/2 Avenue North	Robbinsdale	Residential	Not eligible	Route D1
HE-RBC-808	House & Garage	3817 26 1/2 Avenue North	Robbinsdale	Residential	Not eligible	Route D1
HE-RBC-809	House	3821 26 1/2 Avenue North	Robbinsdale	Residential	Not eligible	Route D1
HE-RBC-810	House & Garage	3804 26 th Avenue North	Robbinsdale	Residential	Not eligible	Route D1
HE-RBC-811	House & Garage	3812 26 th Avenue North	Robbinsdale	Residential	Not eligible	Route D1
HE-RBC-812	House & Garage	3816 26 th Avenue North	Robbinsdale	Residential	Not eligible	Route D1
HE-RBC-813	House, Garage & "Caboose" Studio	3912 26 th Avenue North	Robbinsdale	Residential	Not eligible	Route D1
HE-RBC-814	House & Garage	3819 27 th Avenue North	Robbinsdale	Residential	Not eligible	Route D1
HE-RBC-1011	House & Garage	3315 30 th Avenue North	Robbinsdale	Residential	Not eligible	Route D2
HE-RBC-1012	House & Garage	3321 30 th Avenue North	Robbinsdale	Residential	Not eligible	Route D2
HE-RBC-1013	House & Garage	3325 30 th Avenue North	Robbinsdale	Residential	Not eligible	Route D2
HE-RBC-1014	House & Garage	3329 30 th Avenue North	Robbinsdale	Residential	Not eligible	Route D2
HE-RBC-1015	House & Garage	3333 30 th Avenue North	Robbinsdale	Residential	Not eligible	Route D2
HE-RBC-1016	House & Garage	3401 30 th Avenue North	Robbinsdale	Residential	Not eligible	Route D2
HE-RBC-1017	House & Garage	3405 30 th Avenue North	Robbinsdale	Residential	Not eligible	Route D2
HE-RBC-1018	House & Garage	3409 30 th Avenue North	Robbinsdale	Residential	Not eligible	Route D2
HE-RBC-1019	House	3412 30 th Avenue North	Robbinsdale	Residential	Not eligible	Route D2
HE-RBC-1020	House & Garage	3413 30 th Avenue North	Robbinsdale	Residential	Not eligible	Route D2
HE-RBC-1021	House	3420 30 th Avenue North	Robbinsdale	Residential	Not eligible	Route D2
HE-RBC-1022	House	3510 34 th Avenue North	Robbinsdale	Residential	Not eligible	Route D2
HE-RBC-1023	House	3900 34 th Avenue North	Robbinsdale	Residential	Not eligible	Route D2
HE-RBC-369	House & Garage	4012 37 th Avenue North	Robbinsdale	Residential	Not eligible	Route C & Route D1 & Route D2

**TABLE 1. RECOMMENDED NOT ELIGIBLE PHASE I ARCHITECTURAL HISTORY PROPERTIES
LOCATED WITHIN THE APE**

Inventory No.	Historic Name	Address	City	Resource Type	NRHP Status	Route(s)
HE-RBC-370	House	4016 37 th Avenue North	Robbinsdale	Residential	Not eligible	Route C & Route D1 & Route D2
HE-RBC-372	Windsor Court Apartments	4024-4032 37 th Avenue North	Robbinsdale	Residential	Not eligible	Route C & Route D1 & Route D2
HE-RBC-373	Duplex & Garage	4031-4033 37 th Avenue North	Robbinsdale	Residential	Not eligible	Route C & Route D1 & Route D2
HE-RBC-371	House	4037 37 th Avenue North	Robbinsdale	Residential	Not eligible	Route C & Route D1 & Route D2
HE-RBC-374	House & Garage	4450 38 th Avenue North	Robbinsdale	Residential	Not eligible	Route C
HE-RBC-375	House	4455 38 th Avenue North	Robbinsdale	Residential	Not eligible	Route C & Route D1
HE-RBC-376	House	4461 38 th Avenue North	Robbinsdale	Residential	Not eligible	Route C & Route D1
HE-RBC-377	House	4465 38 th Avenue North	Robbinsdale	Residential	Not eligible	Route C & Route D1
HE-RBC-378	House & Garage	4600 39 1/2 Avenue North	Robbinsdale	Residential	Not eligible	Route C
HE-RBC-379	House & Garage	4804 39 TH Avenue North	Robbinsdale	Residential	Not eligible	Route C
HE-RBC-380	House	4612 40 1/2 Avenue North	Robbinsdale	Residential	Not eligible	Route C
HE-RBC-381	House & Garage	4616 40 1/2 Avenue North	Robbinsdale	Residential	Not eligible	Route C
HE-RBC-382	House & Garage	4617 40 1/2 Avenue North	Robbinsdale	Residential	Not eligible	Route C
HE-RBC-383	House & Garage	4621 40 1/2 Avenue North	Robbinsdale	Residential	Not eligible	Route C
HE-RBC-384	House	4430 40 TH Avenue North	Robbinsdale	Residential	Not eligible	Route C
HE-RBC-385	House & Garage	4501 40 TH Avenue North	Robbinsdale	Residential	Not eligible	Route C
HE-RBC-292	Barnett Drug	4609 41 1/2 Avenue North	Robbinsdale	Commercial	Not eligible	Route C
HE-RBC-291	Elwood Hotel	4628 41 st Avenue North	Robbinsdale	Residential	Not eligible	Route C
HE-RBC-336	House	4801 41 st Avenue North	Robbinsdale	Residential	Not eligible	Route C
HE-RBC-227	House & Garage	5003 42 1/2 Avenue North	Robbinsdale	Residential	Not eligible	Route C
HE-RBC-223	House & Garage	5006 42 1/2 Avenue North	Robbinsdale	Residential	Not eligible	Route C
HE-RBC-224	House & Garage	5008 42 1/2 Avenue North	Robbinsdale	Residential	Not eligible	Route C

**TABLE 1. RECOMMENDED NOT ELIGIBLE PHASE I ARCHITECTURAL HISTORY PROPERTIES
LOCATED WITHIN THE APE**

Inventory No.	Historic Name	Address	City	Resource Type	NRHP Status	Route(s)
HE-RBC-217	House & Garage	5009 42 1/2 Avenue North	Robbinsdale	Residential	Not eligible	Route C
HE-RBC-229	House & Garage	5013 42 1/2 Avenue North	Robbinsdale	Residential	Not eligible	Route C
HE-RBC-225	House & Garage	5014 42 1/2 Avenue North	Robbinsdale	Residential	Not eligible	Route C
HE-RBC-230	House & Garage	5019 42 1/2 Avenue North	Robbinsdale	Residential	Not eligible	Route C
HE-RBC-386	House	5020 42 1/2 Avenue North	Robbinsdale	Residential	Not eligible	Route C
HE-RBC-231	House	5023 42 1/2 Avenue North	Robbinsdale	Residential	Not eligible	Route C
HE-RBC-238	House & Garage	5028 42 1/2 Avenue North	Robbinsdale	Residential	Not eligible	Route C
HE-RBC-272	Commercial Building	4714-4716 42 nd Avenue North	Robbinsdale	Commercial	Not eligible	Route C
HE-RBC-337	Post Publishing Company	4718-4720 42 nd Avenue North	Robbinsdale	Commercial	Not eligible	Route C
HE-RBC-284	Howard Lumber Company	4738 42 nd Avenue North	Robbinsdale	Commercial	Not eligible	Route C
HE-RBC-282	Howard Lumber Company	4740 42 nd Avenue North	Robbinsdale	Commercial	Not eligible	Route C
HE-RBC-146	House	4926 42 nd Avenue North	Robbinsdale	Commercial	Not eligible	Route C
HE-RBC-307	House	4930 42 nd Avenue North	Robbinsdale	Commercial	Not eligible	Route C
HE-RBC-089	House & Garage	5004 42 nd Avenue North	Robbinsdale	Residential	Not eligible	Route C
HE-RBC-090	House & Garage	5010 42 nd Avenue North	Robbinsdale	Residential	Not eligible	Route C
HE-RBC-091	House & Garage	5016 42 nd Avenue North	Robbinsdale	Residential	Not eligible	Route C
HE-RBC-387	Apartment Building	5026 42 nd Avenue North	Robbinsdale	Residential	Not eligible	Route C
HE-RBC-388	House & Garage	5324 44 th Avenue North	Robbinsdale	Residential	Not eligible	Route C
HE-RBC-389	House & Garage	5402 44 th Avenue North	Robbinsdale	Residential	Not eligible	Route C
HE-RBC-390	Duplex	5410 44 th Avenue North	Robbinsdale	Residential	Not eligible	Route C
HE-RBC-391	House	5420 44 th Avenue North	Robbinsdale	Residential	Not eligible	Route C
HE-RBC-392	House & Garage	5424 44 th Avenue North	Robbinsdale	Residential	Not eligible	Route C
HE-RBC-393	House & Garage	5428 44 th Avenue North	Robbinsdale	Residential	Not eligible	Route C

**TABLE 1. RECOMMENDED NOT ELIGIBLE PHASE I ARCHITECTURAL HISTORY PROPERTIES
LOCATED WITHIN THE APE**

Inventory No.	Historic Name	Address	City	Resource Type	NRHP Status	Route(s)
HE-RBC-275	House & Garage	5300 45 1/2 Avenue North	Robbinsdale	Residential	Not eligible	Route C
HE-RBC-274	House & Garage	5304 45 1/2 Avenue North	Robbinsdale	Residential	Not eligible	Route C
HE-RBC-067	House	5400 45 1/2 Avenue North	Robbinsdale	Residential	Not eligible	Route C
HE-RBC-394	House	5413 45 1/2 Avenue North	Robbinsdale	Residential	Not eligible	Route C
HE-RBC-273	Duplex	5416-5418 45 1/2 Avenue North	Robbinsdale	Duplex	Not eligible	Route C
HE-RBC-395	House	5419 45 1/2 Avenue North	Robbinsdale	Residential	Not eligible	Route C
HE-RBC-396	House & Garage	5319 45 th Avenue North	Robbinsdale	Residential	Not eligible	Route C
HE-RBC-397	House & Garage	5325 45 th Avenue North	Robbinsdale	Residential	Not eligible	Route C
HE-RBC-249	House	5326 45 th Avenue North	Robbinsdale	Residential	Not eligible	Route C
HE-RBC-398	House & Garage	5400 45 th Avenue North	Robbinsdale	Residential	Not eligible	Route C
HE-RBC-399	House	5401 45 th Avenue North	Robbinsdale	Residential	Not eligible	Route C
HE-RBC-400	House	5406 45 th Avenue North	Robbinsdale	Residential	Not eligible	Route C
HE-RBC-401	House	5407 45 th Avenue North	Robbinsdale	Residential	Not eligible	Route C
HE-RBC-402	House	5412 45 th Avenue North	Robbinsdale	Residential	Not eligible	Route C
HE-RBC-403	House	5413 45 th H Avenue North	Robbinsdale	Residential	Not eligible	Route C
HE-RBC-404	House	5418 45 th Avenue North	Robbinsdale	Residential	Not eligible	Route C
HE-RBC-405	House	5419 45 th Avenue North	Robbinsdale	Residential	Not eligible	Route C
HE-RBC-406	Duplex	5425-5427 45 th Avenue North	Robbinsdale	Residential	Not eligible	Route C
HE-RBC-268	House	5320 46 th Avenue North	Robbinsdale	Residential	Not eligible	Route C
HE-RBC-267	House & Garage	5340 46 th Avenue North	Robbinsdale	Residential	Not eligible	Route C
HE-RBC-407	House & Garage	5359 46 th Avenue North	Robbinsdale	Residential	Not eligible	Route C
HE-RBC-301	House	5321 47 th Avenue North	Robbinsdale	Residential	Not eligible	Route C
HE-RBC-335	House	5341 47 th Avenue North	Robbinsdale	Residential	Not eligible	Route C
HE-RBC-408	House & Garage	5351 47 th Avenue North	Robbinsdale	Residential	Not eligible	Route C

**TABLE 1. RECOMMENDED NOT ELIGIBLE PHASE I ARCHITECTURAL HISTORY PROPERTIES
LOCATED WITHIN THE APE**

Inventory No.	Historic Name	Address	City	Resource Type	NRHP Status	Route(s)
HE-RBC-1024	House & Garage	3000 Abbott Avenue North	Robbinsdale	Residential	Not eligible	Route D2
HE-RBC-1025	House & Garage	3006 Abbott Avenue North	Robbinsdale	Residential	Not eligible	Route D2
HE-RBC-1026	House & Garage	3010 Abbott Avenue North	Robbinsdale	Residential	Not eligible	Route D2
HE-RBC-1027	House & Garage	3100 Abbott Avenue North	Robbinsdale	Residential	Not eligible	Route D2
HE-RBC-1028	House & Garage	3104 Abbott Avenue North	Robbinsdale	Residential	Not eligible	Route D2
HE-RBC-1029	House & Garage	3108 Abbott Avenue North	Robbinsdale	Residential	Not eligible	Route D2
HE-RBC-1030	House & Garage	3112 Abbott Avenue North	Robbinsdale	Residential	Not eligible	Route D2
HE-RBC-1031	House & Garage	3116 Abbott Avenue North	Robbinsdale	Residential	Not eligible	Route D2
HE-RBC-1032	House & Garage	3124 Abbott Avenue North	Robbinsdale	Residential	Not eligible	Route D2
HE-RBC-1033	Garage	3128 Abbott Avenue North	Robbinsdale	Residential	Not eligible	Route D2
HE-RBC-1034	House & Garage	3327 Abbott Avenue North	Robbinsdale	Residential	Not eligible	Route D2
HE-RBC-1035	House & Garage	3400 Abbott Avenue North	Robbinsdale	Residential	Not eligible	Route D2
HE-RBC-1036	House & Garage	3414 Abbott Avenue North	Robbinsdale	Residential	Not eligible	Route D2
HE-RBC-1037	House & Garage	3418 Abbott Avenue North	Robbinsdale	Residential	Not eligible	Route D2
HE-RBC-1038	House & Garage	3424 Abbott Avenue North	Robbinsdale	Residential	Not eligible	Route D2
HE-RBC-1039	House	3427 Abbott Avenue North	Robbinsdale	Residential	Not eligible	Route D2
HE-RBC-1040	House & Garage	3430 Abbott Avenue North	Robbinsdale	Residential	Not eligible	Route D2
HE-RBC-1041	House	3431 Abbott Avenue North	Robbinsdale	Residential	Not eligible	Route D2
HE-RBC-1042	House & Garage	3436 Abbott Avenue North	Robbinsdale	Residential	Not eligible	Route D2
HE-RBC-1043	House	3437 Abbott Avenue North	Robbinsdale	Residential	Not eligible	Route D2
HE-RBC-1044	House & Garage	3444 Abbott Avenue North	Robbinsdale	Residential	Not eligible	Route D2
HE-RBC-1045	House	3445 Abbott Avenue North	Robbinsdale	Residential	Not eligible	Route D2
HE-RBC-1046	House & Garage	3450 Abbott Avenue North	Robbinsdale	Residential	Not eligible	Route D2
HE-RBC-1047	House	3451 Abbott Avenue North	Robbinsdale	Residential	Not eligible	Route D2

**TABLE 1. RECOMMENDED NOT ELIGIBLE PHASE I ARCHITECTURAL HISTORY PROPERTIES
LOCATED WITHIN THE APE**

Inventory No.	Historic Name	Address	City	Resource Type	NRHP Status	Route(s)
HE-RBC-1048	House & Garage	3456 Abbott Avenue North	Robbinsdale	Residential	Not eligible	Route D2
HE-RBC-1049	House & Garage	3457 Abbott Avenue North	Robbinsdale	Residential	Not eligible	Route D2
HE-RBC-1050	House & Garage	3500 Abbott Avenue North	Robbinsdale	Residential	Not eligible	Route D2
HE-RBC-1051	House & Garage	3501 Abbott Avenue North	Robbinsdale	Residential	Not eligible	Route D2
HE-RBC-1052	House & Garage	3506 Abbott Avenue North	Robbinsdale	Residential	Not eligible	Route D2
HE-RBC-1053	House	3507 Abbott Avenue North	Robbinsdale	Residential	Not eligible	Route D2
HE-RBC-1054	House & Garage	3511 Abbott Avenue North	Robbinsdale	Residential	Not eligible	Route D2
HE-RBC-1055	House & Garage	3512 Abbott Avenue North	Robbinsdale	Residential	Not eligible	Route D2
HE-RBC-1056	House	3517 Abbott Avenue North	Robbinsdale	Residential	Not eligible	Route D2
HE-RBC-1057	House & Garage	3518 Abbott Avenue North	Robbinsdale	Residential	Not eligible	Route D2
HE-RBC-1058	House	3523 Abbott Avenue North	Robbinsdale	Residential	Not eligible	Route D2
HE-RBC-1059	House & Garage	3524 Abbott Avenue North	Robbinsdale	Residential	Not eligible	Route D2
HE-RBC-1060	House	3529 Abbott Avenue North	Robbinsdale	Residential	Not eligible	Route D2
HE-RBC-1061	House & Garage	3530 Abbott Avenue North	Robbinsdale	Residential	Not eligible	Route D2
HE-RBC-1062	House & Garage	3535 Abbott Avenue North	Robbinsdale	Residential	Not eligible	Route D2
HE-RBC-1063	House & Garage	3536 Abbott Avenue North	Robbinsdale	Residential	Not eligible	Route D2
HE-RBC-1064	House & Garage	3541 Abbott Avenue North	Robbinsdale	Residential	Not eligible	Route D2
HE-RBC-1065	House & Garage	3542 Abbott Avenue North	Robbinsdale	Residential	Not eligible	Route D2
HE-RBC-1066	House & Garage	3547 Abbott Avenue North	Robbinsdale	Residential	Not eligible	Route D2
HE-RBC-1067	House & Garage	3548 Abbott Avenue North	Robbinsdale	Residential	Not eligible	Route D2
HE-RBC-1068	House & Garage	3553 Abbott Avenue North	Robbinsdale	Residential	Not eligible	Route D2
HE-RBC-1069	House & Garage	3554 Abbott Avenue North	Robbinsdale	Residential	Not eligible	Route D2
HE-RBC-1070	House	3601 Abbott Avenue North	Robbinsdale	Residential	Not eligible	Route D2
HE-RBC-1071	House	3301 Beard Avenue North	Robbinsdale	Residential	Not eligible	Route D2

**TABLE 1. RECOMMENDED NOT ELIGIBLE PHASE I ARCHITECTURAL HISTORY PROPERTIES
LOCATED WITHIN THE APE**

Inventory No.	Historic Name	Address	City	Resource Type	NRHP Status	Route(s)
HE-RBC-1072	House & Garage	3309 Beard Avenue North	Robbinsdale	Residential	Not eligible	Route D2
HE-RBC-1073	House & Garage	3315 Beard Avenue North	Robbinsdale	Residential	Not eligible	Route D2
HE-RBC-1074	House & Garage	3319 Beard Avenue North	Robbinsdale	Residential	Not eligible	Route D2
HE-RBC-1075	House	3320 Beard Avenue North	Robbinsdale	Residential	Not eligible	Route D2
HE-RBC-1076	House	3321 Beard Avenue North	Robbinsdale	Residential	Not eligible	Route D2
HE-RBC-1077	House & Garage	3324 Beard Avenue North	Robbinsdale	Residential	Not eligible	Route D2
HE-RBC-1078	House	3325 Beard Avenue North	Robbinsdale	Residential	Not eligible	Route D2
HE-RBC-1079	House & Garage	3331 Beard Avenue North	Robbinsdale	Residential	Not eligible	Route D2
HE-RBC-1080	House & Garage	3332 Beard Avenue North	Robbinsdale	Residential	Not eligible	Route D2
HE-RBC-1081	House & Garage	3333 Beard Avenue North	Robbinsdale	Residential	Not eligible	Route D2
HE-RBC-1082	House & Garage	3336 Beard Avenue North	Robbinsdale	Residential	Not eligible	Route D2
HE-RBC-1083	House	3342 Beard Avenue North	Robbinsdale	Residential	Not eligible	Route D2
HE-RBC-1084	House	3343 Beard Avenue North	Robbinsdale	Residential	Not eligible	Route D2
HE-RBC-1085	House & Garage	3345 Beard Avenue North	Robbinsdale	Residential	Not eligible	Route D2
HE-RBC-1086	House & Garage	3349 Beard Avenue North	Robbinsdale	Residential	Not eligible	Route D2
HE-RBC-1087	House	3352 Beard Avenue North	Robbinsdale	Residential	Not eligible	Route D2
HE-RBC-1088	House & Garage	3400 Beard Avenue North	Robbinsdale	Residential	Not eligible	Route D2
HE-RBC-1089	House	3401 Beard Avenue North	Robbinsdale	Residential	Not eligible	Route D2
HE-RBC-1090	House & Garage	3456 Beard Avenue North	Robbinsdale	Residential	Not eligible	Route D2
HE-RBC-1091	House & Garage	3500 Beard Avenue North	Robbinsdale	Residential	Not eligible	Route D2
HE-RBC-1092	House	3506 Beard Avenue North	Robbinsdale	Residential	Not eligible	Route D2
HE-RBC-1093	House	3512 Beard Avenue North	Robbinsdale	Residential	Not eligible	Route D2
HE-RBC-1094	House	3518 Beard Avenue North	Robbinsdale	Residential	Not eligible	Route D2
HE-RBC-1095	House	3524 Beard Avenue North	Robbinsdale	Residential	Not eligible	Route D2

**TABLE 1. RECOMMENDED NOT ELIGIBLE PHASE I ARCHITECTURAL HISTORY PROPERTIES
LOCATED WITHIN THE APE**

Inventory No.	Historic Name	Address	City	Resource Type	NRHP Status	Route(s)
HE-RBC-1096	House	3530 Beard Avenue North	Robbinsdale	Residential	Not eligible	Route D2
HE-RBC-1097	House	3536 Beard Avenue North	Robbinsdale	Residential	Not eligible	Route D2
HE-RBC-1098	House	3542 Beard Avenue North	Robbinsdale	Residential	Not eligible	Route D2
HE-RBC-1099	House	3548 Beard Avenue North	Robbinsdale	Residential	Not eligible	Route D2
HE-RBC-1100	House	3554 Beard Avenue North	Robbinsdale	Residential	Not eligible	Route D2
HE-RBC-1101	House	3600 Beard Avenue North	Robbinsdale	Residential	Not eligible	Route D2
HE-RBC-1102	House	3601 Beard Avenue North	Robbinsdale	Residential	Not eligible	Route D2
HE-RBC-1103	House & Garage	3205 Chowen Avenue North	Robbinsdale	Residential	Not eligible	Route D2
HE-RBC-1130	Duplex & Garage	3206-3208 Chowen Avenue North	Robbinsdale	Residential	Not eligible	Route D2
HE-RBC-1104	House & Garage	3209 Chowen Avenue North	Robbinsdale	Residential	Not eligible	Route D2
HE-RBC-1131	Duplex & Garage	3210-3212 Chowen Avenue North	Robbinsdale	Residential	Not eligible	Route D2
HE-RBC-1105	House	3216 Chowen Avenue North	Robbinsdale	Residential	Not eligible	Route D2
HE-RBC-1106	House & Garage	3217 Chowen Avenue North	Robbinsdale	Residential	Not eligible	Route D2
HE-RBC-1132	Duplex & Garage	3220-3222 Chowen Avenue North	Robbinsdale	Residential	Not eligible	Route D2
HE-RBC-1107	House & Garage	3221 Chowen Avenue North	Robbinsdale	Residential	Not eligible	Route D2
HE-RBC-1108	House & Garage	3223 Chowen Avenue North	Robbinsdale	Residential	Not eligible	Route D2
HE-RBC-1133	Duplex & Garage	3224-3226 Chowen Avenue North	Robbinsdale	Residential	Not eligible	Route D2
HE-RBC-1109	House & Garage	3225 Chowen Avenue North	Robbinsdale	Residential	Not eligible	Route D2
HE-RBC-1110	House & Garage	3229 Chowen Avenue North	Robbinsdale	Residential	Not eligible	Route D2
HE-RBC-1111	House	3230 Chowen Avenue North	Robbinsdale	Residential	Not eligible	Route D2
HE-RBC-1112	House & Garage	3235 Chowen Avenue North	Robbinsdale	Residential	Not eligible	Route D2
HE-RBC-1113	House & Garage	3236 Chowen Avenue North	Robbinsdale	Residential	Not eligible	Route D2

**TABLE 1. RECOMMENDED NOT ELIGIBLE PHASE I ARCHITECTURAL HISTORY PROPERTIES
LOCATED WITHIN THE APE**

Inventory No.	Historic Name	Address	City	Resource Type	NRHP Status	Route(s)
HE-RBC-1114	House & Garage	3239 Chowen Avenue North	Robbinsdale	Residential	Not eligible	Route D2
HE-RBC-1115	House	3240 Chowen Avenue North	Robbinsdale	Residential	Not eligible	Route D2
HE-RBC-1116	House & Garage	3243 Chowen Avenue North	Robbinsdale	Residential	Not eligible	Route D2
HE-RBC-1117	House	3316 Chowen Avenue North	Robbinsdale	Residential	Not eligible	Route D2
HE-RBC-1118	House & Garage	3320 Chowen Avenue North	Robbinsdale	Residential	Not eligible	Route D2
HE-RBC-1119	House & Garage	3326 Chowen Avenue North	Robbinsdale	Residential	Not eligible	Route D2
HE-RBC-1120	House & Garage	3332 Chowen Avenue North	Robbinsdale	Residential	Not eligible	Route D2
HE-RBC-1121	House & Garage	3333 Chowen Avenue North	Robbinsdale	Residential	Not eligible	Route D2
HE-RBC-1122	House	3337 Chowen Avenue North	Robbinsdale	Residential	Not eligible	Route D2
HE-RBC-1123	House & Garage	3338 Chowen Avenue North	Robbinsdale	Residential	Not eligible	Route D2
HE-RBC-1124	House & Garage	3342 Chowen Avenue North	Robbinsdale	Residential	Not eligible	Route D2
HE-RBC-1125	House	3345 Chowen Avenue North	Robbinsdale	Residential	Not eligible	Route D2
HE-RBC-1126	House	3348 Chowen Avenue North	Robbinsdale	Residential	Not eligible	Route D2
HE-RBC-1127	House	3349 Chowen Avenue North	Robbinsdale	Residential	Not eligible	Route D2
HE-RBC-1128	House & Garage	3352 Chowen Avenue North	Robbinsdale	Residential	Not eligible	Route D2
HE-RBC-1129	House	3400 Chowen Avenue North	Robbinsdale	Residential	Not eligible	Route D2
HE-RBC-1134	Lakeview Terrace	3769 Crystal LAKE Boulevard	Robbinsdale	Park	Not eligible	Route D2
HE-RBC-1135	House & Barn	3200 Drew Avenue North	Robbinsdale	Residential	Not eligible	Route D2
HE-RBC-1136	House & Garage	3208 Drew Avenue North	Robbinsdale	Residential	Not eligible	Route D2
HE-RBC-1137	House & Garage	3209 Drew Avenue North	Robbinsdale	Residential	Not eligible	Route D2
HE-RBC-1138	House & Garage	3216 Drew Avenue North	Robbinsdale	Residential	Not eligible	Route D2
HE-RBC-1139	House & Garage	3217 Drew Avenue North	Robbinsdale	Residential	Not eligible	Route D2
HE-RBC-1140	House & Garage	3224 Drew Avenue North	Robbinsdale	Residential	Not eligible	Route D2
HE-RBC-1141	House & Garage	3225 Drew Avenue North	Robbinsdale	Residential	Not eligible	Route D2

**TABLE 1. RECOMMENDED NOT ELIGIBLE PHASE I ARCHITECTURAL HISTORY PROPERTIES
LOCATED WITHIN THE APE**

Inventory No.	Historic Name	Address	City	Resource Type	NRHP Status	Route(s)
HE-RBC-1142	House & Garage	3232 Drew Avenue North	Robbinsdale	Residential	Not eligible	Route D2
HE-RBC-1143	House & Garage	3233 Drew Avenue North	Robbinsdale	Residential	Not eligible	Route D2
HE-RBC-1144	House & Garage	3237 Drew Avenue North	Robbinsdale	Residential	Not eligible	Route D2
HE-RBC-1145	House & Garage	3240 Drew Avenue North	Robbinsdale	Residential	Not eligible	Route D2
HE-RBC-1146	House & Garage	3241 Drew Avenue North	Robbinsdale	Residential	Not eligible	Route D2
HE-RBC-1147	House & Garage	3245 Drew Avenue North	Robbinsdale	Residential	Not eligible	Route D2
HE-RBC-1148	House & Garage	3248 Drew Avenue North	Robbinsdale	Residential	Not eligible	Route D2
HE-RBC-1149	House & Garage	3255 Drew Avenue North	Robbinsdale	Residential	Not eligible	Route D2
HE-RBC-1150	House & Garage	3256 Drew Avenue North	Robbinsdale	Residential	Not eligible	Route D2
HE-RBC-1151	House	3259 Drew Avenue North	Robbinsdale	Residential	Not eligible	Route D2
HE-RBC-1152	House	3264 Drew Avenue North	Robbinsdale	Residential	Not eligible	Route D2
HE-RBC-1153	House	3268 Drew Avenue North	Robbinsdale	Residential	Not eligible	Route D2
HE-RBC-1154	House & Garage	3272 Drew Avenue North	Robbinsdale	Residential	Not eligible	Route D2
HE-RBC-1155	House	3273 Drew Avenue North	Robbinsdale	Residential	Not eligible	Route D2
HE-RBC-1156	House & Garage	3300 Drew Avenue North	Robbinsdale	Residential	Not eligible	Route D2
HE-RBC-1157	House & Garage	3301 Drew Avenue North	Robbinsdale	Residential	Not eligible	Route D2
HE-RBC-1158	House	3304 Drew Avenue North	Robbinsdale	Residential	Not eligible	Route D2
HE-RBC-1159	House & Garage	3305 Drew Avenue North	Robbinsdale	Residential	Not eligible	Route D2
HE-RBC-1160	House	3343 Drew Avenue North	Robbinsdale	Residential	Not eligible	Route D2
HE-RBC-1161	House & Garage	3347 Drew Avenue North	Robbinsdale	Residential	Not eligible	Route D2
HE-RBC-1162	House	3208 Ewing Avenue North	Robbinsdale	Residential	Not eligible	Route D2
HE-RBC-1163	House	3216 Ewing Avenue North	Robbinsdale	Residential	Not eligible	Route D2
HE-RBC-1164	House	3224 Ewing Avenue North	Robbinsdale	Residential	Not eligible	Route D2
HE-RBC-1165	House	3225 Ewing Avenue North	Robbinsdale	Residential	Not eligible	Route D2

**TABLE 1. RECOMMENDED NOT ELIGIBLE PHASE I ARCHITECTURAL HISTORY PROPERTIES
LOCATED WITHIN THE APE**

Inventory No.	Historic Name	Address	City	Resource Type	NRHP Status	Route(s)
HE-RBC-1166	House	3232 Ewing Avenue North	Robbinsdale	Residential	Not eligible	Route D2
HE-RBC-1167	House	3233 Ewing Avenue North	Robbinsdale	Residential	Not eligible	Route D2
HE-RBC-1168	House	3240 Ewing Avenue North	Robbinsdale	Residential	Not eligible	Route D2
HE-RBC-1169	House	3241 Ewing Avenue North	Robbinsdale	Residential	Not eligible	Route D2
HE-RBC-1170	House	3248 Ewing Avenue North	Robbinsdale	Residential	Not eligible	Route D2
HE-RBC-1171	House	3249 Ewing Avenue North	Robbinsdale	Residential	Not eligible	Route D2
HE-RBC-1172	House	3256 Ewing Avenue North	Robbinsdale	Residential	Not eligible	Route D2
HE-RBC-1173	House	3257 Ewing Avenue North	Robbinsdale	Residential	Not eligible	Route D2
HE-RBC-1174	House	3264 Ewing Avenue North	Robbinsdale	Residential	Not eligible	Route D2
HE-RBC-1175	House	3265 Ewing Avenue North	Robbinsdale	Residential	Not eligible	Route D2
HE-RBC-1176	House	3268 Ewing Avenue North	Robbinsdale	Residential	Not eligible	Route D2
HE-RBC-1177	House	3269 Ewing Avenue North	Robbinsdale	Residential	Not eligible	Route D2
HE-RBC-1178	House	3272 Ewing Avenue North	Robbinsdale	Residential	Not eligible	Route D2
HE-RBC-1179	House	3273 Ewing Avenue North	Robbinsdale	Residential	Not eligible	Route D2
HE-RBC-1180	House	3300 Ewing Avenue North	Robbinsdale	Residential	Not eligible	Route D2
HE-RBC-1181	House	3301 Ewing Avenue North	Robbinsdale	Residential	Not eligible	Route D2
HE-RBC-1182	House	3305 Ewing Avenue North	Robbinsdale	Residential	Not eligible	Route D2
HE-RBC-1183	House & Garage	3308 Ewing Avenue North	Robbinsdale	Residential	Not eligible	Route D2
HE-RBC-1184	House	3309 Ewing Avenue North	Robbinsdale	Residential	Not eligible	Route D2
HE-RBC-1185	House & Garage	3312 Ewing Avenue North	Robbinsdale	Residential	Not eligible	Route D2
HE-RBC-1186	House	3313 Ewing Avenue North	Robbinsdale	Residential	Not eligible	Route D2
HE-RBC-1187	House	3316 Ewing Avenue North	Robbinsdale	Residential	Not eligible	Route D2
HE-RBC-1188	House	3320 Ewing Avenue North	Robbinsdale	Residential	Not eligible	Route D2
HE-RBC-815	House	2601 France Avenue North	Robbinsdale	Residential	Not eligible	Route D1

**TABLE 1. RECOMMENDED NOT ELIGIBLE PHASE I ARCHITECTURAL HISTORY PROPERTIES
LOCATED WITHIN THE APE**

Inventory No.	Historic Name	Address	City	Resource Type	NRHP Status	Route(s)
HE-RBC-816	House	2603 France Avenue North	Robbinsdale	Residential	Not eligible	Route D1
HE-RBC-817	House	2625 France Avenue North	Robbinsdale	Residential	Not eligible	Route D1
HE-RBC-818	House	2629 France Avenue North	Robbinsdale	Residential	Not eligible	Route D1
HE-RBC-819	House	2631 France Avenue North	Robbinsdale	Residential	Not eligible	Route D1
HE-RBC-820	House	2637 France Avenue North	Robbinsdale	Residential	Not eligible	Route D1
HE-RBC-821	House	2645 France Avenue North	Robbinsdale	Residential	Not eligible	Route D1
HE-RBC-822	House & Garage	2650 France Avenue North	Robbinsdale	Residential	Not eligible	Route D1
HE-RBC-823	House	2660 France Avenue North	Robbinsdale	Residential	Not eligible	Route D1
HE-RBC-824	House & Garage	2701 France Avenue North	Robbinsdale	Residential	Not eligible	Route D1
HE-RBC-825	House & Garage	2735 France Avenue North	Robbinsdale	Residential	Not eligible	Route D1
HE-RBC-826	House & Garage	2739 France Avenue North	Robbinsdale	Residential	Not eligible	Route D1
HE-RBC-827	Garage	2747 France Avenue North	Robbinsdale	Residential	Not eligible	Route D1
HE-RBC-828	House	2901 France Avenue North	Robbinsdale	Residential	Not eligible	Route D1
HE-RBC-829	House	2905 France Avenue North	Robbinsdale	Residential	Not eligible	Route D1
HE-RBC-830	House & Garage	2909 France Avenue North	Robbinsdale	Residential	Not eligible	Route D1
HE-RBC-831	House	2923 France Avenue North	Robbinsdale	Residential	Not eligible	Route D1
HE-RBC-832	House	2931 France Avenue North	Robbinsdale	Residential	Not eligible	Route D1
HE-RBC-833	House	2933 France Avenue North	Robbinsdale	Residential	Not eligible	Route D1
HE-RBC-1189	House & Garage	3214 France Avenue North	Robbinsdale	Residential	Not eligible	Route D2
HE-RBC-1225	Duplex	3220-3222 France Avenue North	Robbinsdale	Residential	Not eligible	Route D2
HE-RBC-1190	House & Garage	3221 France Avenue North	Robbinsdale	Residential	Not eligible	Route D2
HE-RBC-1226	Duplex & Garage	3225-3227 France Avenue North	Robbinsdale	Residential	Not eligible	Route D2
HE-RBC-1191	House & Garage	3228 France Avenue North	Robbinsdale	Residential	Not eligible	Route D2
HE-RBC-1192	House	3232 France Avenue North	Robbinsdale	Residential	Not eligible	Route D2

**TABLE 1. RECOMMENDED NOT ELIGIBLE PHASE I ARCHITECTURAL HISTORY PROPERTIES
LOCATED WITHIN THE APE**

Inventory No.	Historic Name	Address	City	Resource Type	NRHP Status	Route(s)
HE-RBC-1193	House & Garage	3236 France Avenue North	Robbinsdale	Residential	Not eligible	Route D2
HE-RBC-1194	House & Garage	3243 France Avenue North	Robbinsdale	Residential	Not eligible	Route D2
HE-RBC-1195	House	3247 France Avenue North	Robbinsdale	Residential	Not eligible	Route D2
HE-RBC-1227	Duplex	3256-3260 France Avenue North	Robbinsdale	Residential	Not eligible	Route D2
HE-RBC-1196	House & Garage	3263 France Avenue North	Robbinsdale	Residential	Not eligible	Route D2
HE-RBC-1197	House & Garage	3300 France Avenue North	Robbinsdale	Residential	Not eligible	Route D2
HE-RBC-1198	House & Garage	3303 France Avenue North	Robbinsdale	Residential	Not eligible	Route D2
HE-RBC-1199	House & Garage	3304 France Avenue North	Robbinsdale	Residential	Not eligible	Route D2
HE-RBC-1200	House & Garage	3307 France Avenue North	Robbinsdale	Residential	Not eligible	Route D2
HE-RBC-1201	House & Garage	3308 France Avenue North	Robbinsdale	Residential	Not eligible	Route D2
HE-RBC-1202	House & Garage	3312 France Avenue North	Robbinsdale	Residential	Not eligible	Route D2
HE-RBC-1203	House & Garage	3316 France Avenue North	Robbinsdale	Residential	Not eligible	Route D2
HE-RBC-1204	House & Garages	3319 France Avenue North	Robbinsdale	Residential	Not eligible	Route D2
HE-RBC-1205	House & Garage	3320 France Avenue North	Robbinsdale	Residential	Not eligible	Route D2
HE-RBC-1206	House & Garage	3321 France Avenue North	Robbinsdale	Residential	Not eligible	Route D2
HE-RBC-1207	House & Garage	3323 France Avenue North	Robbinsdale	Residential	Not eligible	Route D2
HE-RBC-1208	House & Garage	3324 France Avenue North	Robbinsdale	Residential	Not eligible	Route D2
HE-RBC-1209	House & Garage	3328 France Avenue North	Robbinsdale	Residential	Not eligible	Route D2
HE-RBC-1210	House & Garage	3332 France Avenue North	Robbinsdale	Residential	Not eligible	Route D2
HE-RBC-1211	House & Garage	3336 France Avenue North	Robbinsdale	Residential	Not eligible	Route D2
HE-RBC-1212	House & Garage	3342 France Avenue North	Robbinsdale	Residential	Not eligible	Route D2
HE-RBC-1213	House & Garage	3343 France Avenue North	Robbinsdale	Residential	Not eligible	Route D2
HE-RBC-1214	House & Shed	3349 France Avenue North	Robbinsdale	Residential	Not eligible	Route D2
HE-RBC-1215	House & Garage	3355 France Avenue North	Robbinsdale	Residential	Not eligible	Route D2

**TABLE 1. RECOMMENDED NOT ELIGIBLE PHASE I ARCHITECTURAL HISTORY PROPERTIES
LOCATED WITHIN THE APE**

Inventory No.	Historic Name	Address	City	Resource Type	NRHP Status	Route(s)
HE-RBC-1216	House & Garage	3359 France Avenue North	Robbinsdale	Residential	Not eligible	Route D2
HE-RBC-1217	House	3400 France Avenue North	Robbinsdale	Residential	Not eligible	Route D2
HE-RBC-1218	Triplex & Garage	3405 France Avenue North	Robbinsdale	Residential	Not eligible	Route D2
HE-RBC-1219	House	3408 France Avenue North	Robbinsdale	Residential	Not eligible	Route D2
HE-RBC-1220	House	3411 France Avenue North	Robbinsdale	Residential	Not eligible	Route D2
HE-RBC-1221	House & Garage	3415 France Avenue North	Robbinsdale	Residential	Not eligible	Route D2
HE-RBC-1222	House	3419 France Avenue North	Robbinsdale	Residential	Not eligible	Route D2
HE-RBC-1223	House & Garage	3420 France Avenue North	Robbinsdale	Residential	Not eligible	Route D2
HE-RBC-834	House & Garage	3427 France Avenue North	Robbinsdale	Residential	Not eligible	Route D1 & Route D2
HE-RBC-1224	House & Garage	3430 France Avenue North	Robbinsdale	Residential	Not eligible	Route D2
HE-RBC-835	House & Garage	3435 France Avenue North	Robbinsdale	Residential	Not eligible	Route D1 & Route D2
HE-RBC-836	House & Garage	3447 France Avenue North	Robbinsdale	Residential	Not eligible	Route D1 & Route D2
HE-RBC-837	House & Garage	3451 France Avenue North	Robbinsdale	Residential	Not eligible	Route D1 & Route D2
HE-RBC-838	House & Garage	3459 France Avenue North	Robbinsdale	Residential	Not eligible	Route D1 & Route D2
HE-RBC-839	House & Garage	3503 France Avenue North	Robbinsdale	Residential	Not eligible	Route D1 & Route D2
HE-RBC-840	House & Garage	3507 France Avenue North	Robbinsdale	Residential	Not eligible	Route D1 & Route D2
HE-RBC-842	House & Garage	3515 France Avenue North	Robbinsdale	Residential	Not eligible	Route D1 & Route D2
HE-RBC-843	House & Garage	3521 France Avenue North	Robbinsdale	Residential	Not eligible	Route D1 & Route D2
HE-MPC-8301	House & Garage	3525 France Avenue North	Robbinsdale	Residential	Not eligible	Route D1 & Route D2
HE-RBC-844	House & Garage	3531 France Avenue North	Robbinsdale	Residential	Not eligible	Route D1 & Route D2
HE-RBC-845	House & Garage	3535 France Avenue North	Robbinsdale	Residential	Not eligible	Route D1 & Route D2
HE-RBC-846	House	3537 France Avenue North	Robbinsdale	Residential	Not eligible	Route D1 & Route D2

**TABLE 1. RECOMMENDED NOT ELIGIBLE PHASE I ARCHITECTURAL HISTORY PROPERTIES
LOCATED WITHIN THE APE**

Inventory No.	Historic Name	Address	City	Resource Type	NRHP Status	Route(s)
HE-RBC-847	House & Garage	3543 France Avenue North	Robbinsdale	Residential	Not eligible	Route D1 & Route D2
HE-RBC-848	House	3545-3547 France Avenue North	Robbinsdale	Residential	Not eligible	Route D1 & Route D2
HE-RBC-1228	House	3150 Grimes Avenue North	Robbinsdale	Residential	Not eligible	Route D2
HE-RBC-1229	House & Garage	3151 Grimes Avenue North	Robbinsdale	Residential	Not eligible	Route D2
HE-RBC-1230	House	3200 Grimes Avenue North	Robbinsdale	Residential	Not eligible	Route D2
HE-RBC-1257	Duplex	3208-3210 Grimes Avenue North	Robbinsdale	Residential	Not eligible	Route D2
HE-RBC-1258	Duplex	3212-3214 Grimes Avenue North	Robbinsdale	Residential	Not eligible	Route D2
HE-RBC-1259	Duplex	3216-3218 Grimes Avenue North	Robbinsdale	Residential	Not eligible	Route D2
HE-RBC-1260	Duplex	3220-3222 Grimes Avenue North	Robbinsdale	Residential	Not eligible	Route D2
HE-RBC-1231	House	3231 Grimes Avenue North	Robbinsdale	Residential	Not eligible	Route D2
HE-RBC-1232	House & Garage	3243 Grimes Avenue North	Robbinsdale	Residential	Not eligible	Route D2
HE-RBC-1233	House & Garage	3245 Grimes Avenue North	Robbinsdale	Residential	Not eligible	Route D2
HE-RBC-1234	House & Garage	3251 Grimes Avenue North	Robbinsdale	Residential	Not eligible	Route D2
HE-RBC-1235	House & Garage	3252 Grimes Avenue North	Robbinsdale	Residential	Not eligible	Route D2
HE-RBC-1236	House & Garage	3301 Grimes Avenue North	Robbinsdale	Residential	Not eligible	Route D2
HE-RBC-1237	House & Garage	3304 Grimes Avenue North	Robbinsdale	Residential	Not eligible	Route D2
HE-RBC-1238	House & Garage	3314 Grimes Avenue North	Robbinsdale	Residential	Not eligible	Route D2
HE-RBC-1239	House & Garage	3315 Grimes Avenue North	Robbinsdale	Residential	Not eligible	Route D2
HE-RBC-1240	House & Garage	3318 Grimes Avenue North	Robbinsdale	Residential	Not eligible	Route D2
HE-RBC-1241	House & Garage	3319 Grimes Avenue North	Robbinsdale	Residential	Not eligible	Route D2
HE-RBC-1242	House & Garage	3322 Grimes Avenue North	Robbinsdale	Residential	Not eligible	Route D2
HE-RBC-1243	House & Garage	3330 Grimes Avenue North	Robbinsdale	Residential	Not eligible	Route D2

**TABLE 1. RECOMMENDED NOT ELIGIBLE PHASE I ARCHITECTURAL HISTORY PROPERTIES
LOCATED WITHIN THE APE**

Inventory No.	Historic Name	Address	City	Resource Type	NRHP Status	Route(s)
HE-RBC-1244	House	3331 Grimes Avenue North	Robbinsdale	Residential	Not eligible	Route D2
HE-RBC-1245	House & Garage	3336 Grimes Avenue North	Robbinsdale	Residential	Not eligible	Route D2
HE-RBC-1246	House & Garage	3339 Grimes Avenue North	Robbinsdale	Residential	Not eligible	Route D2
HE-RBC-1247	House & Garage	3340 Grimes Avenue North	Robbinsdale	Residential	Not eligible	Route D2
HE-RBC-1248	House & Garage	3343 Grimes Avenue North	Robbinsdale	Residential	Not eligible	Route D2
HE-RBC-1249	House & Garage	3346 Grimes Avenue North	Robbinsdale	Residential	Not eligible	Route D2
HE-RBC-1250	House & Garage	3347 Grimes Avenue North	Robbinsdale	Residential	Not eligible	Route D2
HE-RBC-1251	House & Garage	3350 Grimes Avenue North	Robbinsdale	Residential	Not eligible	Route D2
HE-RBC-1252	House & Garage	3354 Grimes Avenue North	Robbinsdale	Residential	Not eligible	Route D2
HE-RBC-1253	House & Garage	3358 Grimes Avenue North	Robbinsdale	Residential	Not eligible	Route D2
HE-RBC-1254	House & Garage	3359 Grimes Avenue North	Robbinsdale	Residential	Not eligible	Route D2
HE-RBC-1255	House & Garage	3400 Grimes Avenue North	Robbinsdale	Residential	Not eligible	Route D2
HE-RBC-1256	House & Garage	3401 Grimes Avenue North	Robbinsdale	Residential	Not eligible	Route D2
HE-RBC-849	House & Garage	3407 Grimes Avenue North	Robbinsdale	Residential	Not eligible	Route D1 & Route D2
HE-RBC-850	House & Garage	3411 Grimes Avenue North	Robbinsdale	Residential	Not eligible	Route D1 & Route D2
HE-RBC-851	House & Garage	3416 Grimes Avenue North	Robbinsdale	Residential	Not eligible	Route D1 & Route D2
HE-RBC-852	House & Garage	3419 Grimes Avenue North	Robbinsdale	Residential	Not eligible	Route D1 & Route D2
HE-RBC-853	House	3422 Grimes Avenue North	Robbinsdale	Residential	Not eligible	Route D1 & Route D2
HE-RBC-854	House	3423 Grimes Avenue North	Robbinsdale	Residential	Not eligible	Route D1 & Route D2
HE-RBC-855	House & Garage	3426 Grimes Avenue North	Robbinsdale	Residential	Not eligible	Route D1 & Route D2
HE-RBC-856	House & Garage	3427 Grimes Avenue North	Robbinsdale	Residential	Not eligible	Route D1 & Route D2
HE-RBC-857	House & Garage	3430 Grimes Avenue North	Robbinsdale	Residential	Not eligible	Route D1 & Route D2
HE-RBC-858	House & Garage	3431 Grimes Avenue North	Robbinsdale	Residential	Not eligible	Route D1 & Route D2

**TABLE 1. RECOMMENDED NOT ELIGIBLE PHASE I ARCHITECTURAL HISTORY PROPERTIES
LOCATED WITHIN THE APE**

Inventory No.	Historic Name	Address	City	Resource Type	NRHP Status	Route(s)
HE-RBC-859	House & Garage	3434 Grimes Avenue North	Robbinsdale	Residential	Not eligible	Route D1 & Route D2
HE-RBC-860	House & Garage	3435 Grimes Avenue North	Robbinsdale	Residential	Not eligible	Route D1 & Route D2
HE-RBC-861	House & Garage	3438 Grimes Avenue North	Robbinsdale	Residential	Not eligible	Route D1 & Route D2
HE-RBC-862	House & Garage	3439 Grimes Avenue North	Robbinsdale	Residential	Not eligible	Route D1 & Route D2
HE-RBC-863	House & Garage	3445 Grimes Avenue North	Robbinsdale	Residential	Not eligible	Route D1 & Route D2
HE-RBC-864	House & Garage	3446 Grimes Avenue North	Robbinsdale	Residential	Not eligible	Route D1 & Route D2
HE-RBC-865	House & Garage	3447 Grimes Avenue North	Robbinsdale	Residential	Not eligible	Route D1 & Route D2
HE-RBC-866	House & Garage	3448 Grimes Avenue North	Robbinsdale	Residential	Not eligible	Route D1 & Route D2
HE-RBC-867	House & Garage	3451 Grimes Avenue North	Robbinsdale	Residential	Not eligible	Route D1 & Route D2
HE-RBC-868	House & Garage	3452 Grimes Avenue North	Robbinsdale	Residential	Not eligible	Route D1 & Route D2
HE-RBC-869	House	3456 Grimes Avenue North	Robbinsdale	Residential	Not eligible	Route D1 & Route D2
HE-RBC-870	House & Garage	3459 Grimes Avenue North	Robbinsdale	Residential	Not eligible	Route D1 & Route D2
HE-RBC-871	House & Garage	3500 Grimes Avenue North	Robbinsdale	Residential	Not eligible	Route D1 & Route D2
HE-RBC-872	House & Garage	3503 Grimes Avenue North	Robbinsdale	Residential	Not eligible	Route D1 & Route D2
HE-RBC-873	House	3505 Grimes Avenue North	Robbinsdale	Residential	Not eligible	Route D1 & Route D2
HE-RBC-874	House & Garage	3506 Grimes Avenue North	Robbinsdale	Residential	Not eligible	Route D1 & Route D2
HE-RBC-875	House	3510 Grimes Avenue North	Robbinsdale	Residential	Not eligible	Route D1 & Route D2
HE-RBC-876	House & Garage	3515 Grimes Avenue North	Robbinsdale	Residential	Not eligible	Route D1 & Route D2
HE-RBC-877	House & Garage	3518 Grimes Avenue North	Robbinsdale	Residential	Not eligible	Route D1 & Route D2
HE-RBC-878	House & Garage	3519 Grimes Avenue North	Robbinsdale	Residential	Not eligible	Route D1 & Route D2
HE-RBC-879	House & Garage	3526 Grimes Avenue North	Robbinsdale	Residential	Not eligible	Route D1 & Route D2

**TABLE 1. RECOMMENDED NOT ELIGIBLE PHASE I ARCHITECTURAL HISTORY PROPERTIES
LOCATED WITHIN THE APE**

Inventory No.	Historic Name	Address	City	Resource Type	NRHP Status	Route(s)
HE-RBC-880	House & Garage	3530 Grimes Avenue North	Robbinsdale	Residential	Not eligible	Route D1 & Route D2
HE-RBC-881	House & Garage	3538 Grimes Avenue North	Robbinsdale	Residential	Not eligible	Route D1 & Route D2
HE-RBC-882	House & Garage	3539 Grimes Avenue North	Robbinsdale	Residential	Not eligible	Route D1 & Route D2
HE-RBC-883	House & Garage	3542 Grimes Avenue North	Robbinsdale	Residential	Not eligible	Route D1 & Route D2
HE-RBC-884	House & Garage	3543 Grimes Avenue North	Robbinsdale	Residential	Not eligible	Route D1 & Route D2
HE-RBC-885	House & Garage	3547 Grimes Avenue North	Robbinsdale	Residential	Not eligible	Route D1 & Route D2
HE-RBC-886	House & Garage	3551 Grimes Avenue North	Robbinsdale	Residential	Not eligible	Route D1 & Route D2
HE-RBC-887	House & Garage	3559 Grimes Avenue North	Robbinsdale	Residential	Not eligible	Route D1 & Route D2
HE-RBC-888	House & Garage	3201 Halglo Place	Robbinsdale	Residential	Not eligible	Route D1 & Route D2
HE-RBC-1451	House & Garage	3205 Halglo Place	Robbinsdale	Residential	Not eligible	Route D2
HE-RBC-889	House & Garage	3206 Halglo Place	Robbinsdale	Residential	Not eligible	Route D1 & Route D2
HE-RBC-1261	House & Garage	3216 Halglo Place	Robbinsdale	Residential	Not eligible	Route D2
HE-RBC-1262	House	3223 Halglo Place	Robbinsdale	Residential	Not eligible	Route D2
HE-RBC-1263	House	3226 Halglo Place	Robbinsdale	Residential	Not eligible	Route D2
HE-RBC-890	House	3118 Halifax Avenue North	Robbinsdale	Residential	Not eligible	Route D1
HE-RBC-891	House & Garage	3201 Halifax Avenue North	Robbinsdale	Residential	Not eligible	Route D1 & Route D2
HE-RBC-892	House & Garage	3205 Halifax Avenue North	Robbinsdale	Residential	Not eligible	Route D1 & Route D2
HE-RBC-893	House	3209 Halifax Avenue North	Robbinsdale	Residential	Not eligible	Route D1 & Route D2
HE-RBC-894	House	3213 Halifax Avenue North	Robbinsdale	Residential	Not eligible	Route D1 & Route D2
HE-RBC-895	House & Garage	3227 Halifax Avenue North	Robbinsdale	Residential	Not eligible	Route D1 & Route D2
HE-RBC-896	House & Garage	3231 Halifax Avenue North	Robbinsdale	Residential	Not eligible	Route D1 & Route D2
HE-RBC-1460	Duplex	3232-3234 Halifax Avenue North	Robbinsdale	Residential	Not eligible	Route D2

**TABLE 1. RECOMMENDED NOT ELIGIBLE PHASE I ARCHITECTURAL HISTORY PROPERTIES
LOCATED WITHIN THE APE**

Inventory No.	Historic Name	Address	City	Resource Type	NRHP Status	Route(s)
HE-RBC-897	House & Garage	3239 Halifax Avenue North	Robbinsdale	Residential	Not eligible	Route D1 & Route D2
HE-RBC-1452	House & Garage	3240 Halifax Avenue North	Robbinsdale	Residential	Not eligible	Route D2
HE-RBC-898	House	3245 Halifax Avenue North	Robbinsdale	Residential	Not eligible	Route D1 & Route D2
HE-RBC-1453	House	3252 Halifax Avenue North	Robbinsdale	Residential	Not eligible	Route D2
HE-RBC-1454	House & Garage	3254 Halifax Avenue North	Robbinsdale	Residential	Not eligible	Route D2
HE-RBC-899	House & Garage	3257 Halifax Avenue North	Robbinsdale	Residential	Not eligible	Route D1 & Route D2
HE-RBC-1455	House & Garage	3300 Halifax Avenue North	Robbinsdale	Residential	Not eligible	Route D2
HE-RBC-900	House & Garage	3303 Halifax Avenue North	Robbinsdale	Residential	Not eligible	Route D1 & Route D2
HE-RBC-901	House & Garage	3305 Halifax Avenue North	Robbinsdale	Residential	Not eligible	Route D1 & Route D2
HE-RBC-902	House & Garage	3309 Halifax Avenue North	Robbinsdale	Residential	Not eligible	Route D1 & Route D2
HE-RBC-903	House & Garage	3317 Halifax Avenue North	Robbinsdale	Residential	Not eligible	Route D1 & Route D2
HE-RBC-1456	House	3318 Halifax Avenue North	Robbinsdale	Residential	Not eligible	Route D2
HE-RBC-904	House & Garage	3321 Halifax Avenue North	Robbinsdale	Residential	Not eligible	Route D1 & Route D2
HE-RBC-1457	House & Garage	3322 Halifax Avenue North	Robbinsdale	Residential	Not eligible	Route D2
HE-RBC-905	House & Garage	3325 Halifax Avenue North	Robbinsdale	Residential	Not eligible	Route D1 & Route D2
HE-RBC-1458	House & Garage	3326 Halifax Avenue North	Robbinsdale	Residential	Not eligible	Route D2
HE-RBC-1459	House & Garage	3328 Halifax Avenue North	Robbinsdale	Residential	Not eligible	Route D2
HE-RBC-906	House	3333 Halifax Avenue North	Robbinsdale	Residential	Not eligible	Route D1 & Route D2
HE-RBC-907	House & Garage	3334 Halifax Avenue North	Robbinsdale	Residential	Not eligible	Route D1 & Route D2
HE-RBC-908	House & Garage	3336 Halifax Avenue North	Robbinsdale	Residential	Not eligible	Route D1 & Route D2
HE-RBC-909	House	3337 Halifax Avenue North	Robbinsdale	Residential	Not eligible	Route D1 & Route D2
HE-RBC-910	House & Garage	3340 Halifax Avenue North	Robbinsdale	Residential	Not eligible	Route D1 & Route D2

**TABLE 1. RECOMMENDED NOT ELIGIBLE PHASE I ARCHITECTURAL HISTORY PROPERTIES
LOCATED WITHIN THE APE**

Inventory No.	Historic Name	Address	City	Resource Type	NRHP Status	Route(s)
HE-RBC-911	House & Garage	3344 Halifax Avenue North	Robbinsdale	Residential	Not eligible	Route D1 & Route D2
HE-RBC-912	House & Garage	3345 Halifax Avenue North	Robbinsdale	Residential	Not eligible	Route D1 & Route D2
HE-RBC-913	House & Garage	3348 Halifax Avenue North	Robbinsdale	Residential	Not eligible	Route D1 & Route D2
HE-RBC-914	House	3349 Halifax Avenue North	Robbinsdale	Residential	Not eligible	Route D1 & Route D2
HE-RBC-915	House & Garage	3354 Halifax Avenue North	Robbinsdale	Residential	Not eligible	Route D1 & Route D2
HE-RBC-916	House	3355 Halifax Avenue North	Robbinsdale	Residential	Not eligible	Route D1 & Route D2
HE-RBC-917	House & Garage	3359 Halifax Avenue North	Robbinsdale	Residential	Not eligible	Route D1 & Route D2
HE-RBC-918	House & Garage	3400 Halifax Avenue North	Robbinsdale	Residential	Not eligible	Route D1 & Route D2
HE-RBC-919	House & Garage	3401 Halifax Avenue North	Robbinsdale	Residential	Not eligible	Route D1 & Route D2
HE-RBC-920	House & Garage	3406 Halifax Avenue North	Robbinsdale	Residential	Not eligible	Route D1 & Route D2
HE-RBC-921	House & Garage	3410 Halifax Avenue North	Robbinsdale	Residential	Not eligible	Route D1 & Route D2
HE-RBC-922	House & Garage	3411 Halifax Avenue North	Robbinsdale	Residential	Not eligible	Route D1 & Route D2
HE-RBC-923	House	3415 Halifax Avenue North	Robbinsdale	Residential	Not eligible	Route D1 & Route D2
HE-RBC-924	House & Garage	3416 Halifax Avenue North	Robbinsdale	Residential	Not eligible	Route D1 & Route D2
HE-RBC-925	House & Garage	3422 Halifax Avenue North	Robbinsdale	Residential	Not eligible	Route D1 & Route D2
HE-RBC-926	House & Garage	3423 Halifax Avenue North	Robbinsdale	Residential	Not eligible	Route D1 & Route D2
HE-RBC-927	House	3424 Halifax Avenue North	Robbinsdale	Residential	Not eligible	Route D1 & Route D2
HE-RBC-928	House	3427 Halifax Avenue North	Robbinsdale	Residential	Not eligible	Route D1 & Route D2
HE-RBC-929	House & Garage	3428 Halifax Avenue North	Robbinsdale	Residential	Not eligible	Route D1 & Route D2
HE-RBC-930	House & Garage	3435 Halifax Avenue North	Robbinsdale	Residential	Not eligible	Route D1 & Route D2
HE-RBC-931	House & Garage	3439 Halifax Avenue North	Robbinsdale	Residential	Not eligible	Route D1 & Route D2

**TABLE 1. RECOMMENDED NOT ELIGIBLE PHASE I ARCHITECTURAL HISTORY PROPERTIES
LOCATED WITHIN THE APE**

Inventory No.	Historic Name	Address	City	Resource Type	NRHP Status	Route(s)
HE-RBC-932	House & Garage	3446 Halifax Avenue North	Robbinsdale	Residential	Not eligible	Route D1 & Route D2
HE-RBC-933	House	3447 Halifax Avenue North	Robbinsdale	Residential	Not eligible	Route D1 & Route D2
HE-RBC-934	House & Garage	3450 Halifax Avenue North	Robbinsdale	Residential	Not eligible	Route D1 & Route D2
HE-RBC-935	House & Garage	3454 Halifax Avenue North	Robbinsdale	Residential	Not eligible	Route D1 & Route D2
HE-RBC-936	House	3455 Halifax Avenue North	Robbinsdale	Residential	Not eligible	Route D1 & Route D2
HE-RBC-937	House & Garage	3459 Halifax Avenue North	Robbinsdale	Residential	Not eligible	Route D1 & Route D2
HE-RBC-938	House	3500 Halifax Avenue North	Robbinsdale	Residential	Not eligible	Route D1 & Route D2
HE-RBC-939	House & Garage	3501 Halifax Avenue North	Robbinsdale	Residential	Not eligible	Route D1 & Route D2
HE-RBC-940	House & Garage	3507 Halifax Avenue North	Robbinsdale	Residential	Not eligible	Route D1 & Route D2
HE-RBC-941	House	3510 Halifax Avenue North	Robbinsdale	Residential	Not eligible	Route D1 & Route D2
HE-RBC-942	House & Garage	3513 Halifax Avenue North	Robbinsdale	Residential	Not eligible	Route D1 & Route D2
HE-RBC-943	House & Garage	3519 Halifax Avenue North	Robbinsdale	Residential	Not eligible	Route D1 & Route D2
HE-RBC-944	House	3522 Halifax Avenue North	Robbinsdale	Residential	Not eligible	Route D1 & Route D2
HE-RBC-945	House	3525 Halifax Avenue North	Robbinsdale	Residential	Not eligible	Route D1 & Route D2
HE-RBC-946	House	3526 Halifax Avenue North	Robbinsdale	Residential	Not eligible	Route D1 & Route D2
HE-RBC-947	House	3530 Halifax Avenue North	Robbinsdale	Residential	Not eligible	Route D1 & Route D2
HE-RBC-948	House & Garage	3531 Halifax Avenue North	Robbinsdale	Residential	Not eligible	Route D1 & Route D2
HE-RBC-949	House	3534 Halifax Avenue North	Robbinsdale	Residential	Not eligible	Route D1 & Route D2
HE-RBC-950	House	3539 Halifax Avenue North	Robbinsdale	Residential	Not eligible	Route D1 & Route D2
HE-RBC-951	House	3542 Halifax Avenue North	Robbinsdale	Residential	Not eligible	Route D1 & Route D2
HE-RBC-952	Duplex & Garage	3547 Halifax Avenue North	Robbinsdale	Residential	Not eligible	Route D1 & Route D2

**TABLE 1. RECOMMENDED NOT ELIGIBLE PHASE I ARCHITECTURAL HISTORY PROPERTIES
LOCATED WITHIN THE APE**

Inventory No.	Historic Name	Address	City	Resource Type	NRHP Status	Route(s)
HE-RBC-953	House & Garage	3550 Halifax Avenue North	Robbinsdale	Residential	Not eligible	Route D1 & Route D2
HE-RBC-954	House & Garage	3556 Halifax Avenue North	Robbinsdale	Residential	Not eligible	Route D1 & Route D2
HE-RBC-955	House & Garage	3559 Halifax Avenue North	Robbinsdale	Residential	Not eligible	Route D1 & Route D2
HE-RBC-956	House & Garage	3562 Halifax Avenue North	Robbinsdale	Residential	Not eligible	Route D1 & Route D2
HE-RBC-957	House & Garage	3600 Halifax Avenue North	Robbinsdale	Residential	Not eligible	Route D1 & Route D2
HE-RBC-958	Duplex	3601 Halifax Avenue North	Robbinsdale	Residential	Not eligible	Route D1 & Route D2
HE-RBC-959	House	3608 Halifax Avenue North	Robbinsdale	Residential	Not eligible	Route D1 & Route D2
HE-RBC-960	House & Garage	3612 Halifax Avenue North	Robbinsdale	Residential	Not eligible	Route D1 & Route D2
HE-RBC-961	House & Garage	3613 Halifax Avenue North	Robbinsdale	Residential	Not eligible	Route D1 & Route D2
HE-RBC-962	House	3618 Halifax Avenue North	Robbinsdale	Residential	Not eligible	Route D1 & Route D2
HE-RBC-963	House	3619 Halifax Avenue North	Robbinsdale	Residential	Not eligible	Route D1 & Route D2
HE-RBC-964	House	3623 Halifax Avenue North	Robbinsdale	Residential	Not eligible	Route D1 & Route D2
HE-RBC-965	House	3626 Halifax Avenue North	Robbinsdale	Residential	Not eligible	Route D1 & Route D2
HE-RBC-966	House	3632 Halifax Avenue North	Robbinsdale	Residential	Not eligible	Route D1 & Route D2
HE-RBC-967	House	3633 Halifax Avenue North	Robbinsdale	Residential	Not eligible	Route D1 & Route D2
HE-RBC-968	House & Garage	3634 Halifax Avenue North	Robbinsdale	Residential	Not eligible	Route D1 & Route D2
HE-RBC-969	House	3638 Halifax Avenue North	Robbinsdale	Residential	Not eligible	Route D1 & Route D2
HE-RBC-409	House & Garage	3639 Halifax Avenue North	Robbinsdale	Residential	Not eligible	Route C & Route D1 & Route D2
HE-RBC-410	House & Garage	3643 Halifax Avenue North	Robbinsdale	Residential	Not eligible	Route C & Route D1 & Route D2
HE-RBC-970	House & Garage	3644 Halifax Avenue North	Robbinsdale	Residential	Not eligible	Route D1 & Route D2
HE-RBC-971	House & Garage	3646 Halifax Avenue North	Robbinsdale	Residential	Not eligible	Route D1 & Route D2

**TABLE 1. RECOMMENDED NOT ELIGIBLE PHASE I ARCHITECTURAL HISTORY PROPERTIES
LOCATED WITHIN THE APE**

Inventory No.	Historic Name	Address	City	Resource Type	NRHP Status	Route(s)
HE-RBC-411	House & Garage	3651 Halifax Avenue North	Robbinsdale	Residential	Not eligible	Route C & Route D1 & Route D2
HE-RBC-412	House & Garage	3654 Halifax Avenue North	Robbinsdale	Residential	Not eligible	Route C & Route D1 & Route D2
HE-RBC-413	House & Garage	3658 Halifax Avenue North	Robbinsdale	Residential	Not eligible	Route C & Route D1 & Route D2
HE-RBC-414	House	3659 Halifax Avenue North	Robbinsdale	Residential	Not eligible	Route C & Route D1 & Route D2
HE-RBC-415	House & Garage	3663 Halifax Avenue North	Robbinsdale	Residential	Not eligible	Route C & Route D1 & Route D2
HE-RBC-416	House	3664 Halifax Avenue North	Robbinsdale	Residential	Not eligible	Route C & Route D1 & Route D2
HE-RBC-417	House & Garage	3668 Halifax Avenue North	Robbinsdale	Residential	Not eligible	Route C & Route D1 & Route D2
HE-RBC-418	House & Garage	3669 Halifax Avenue North	Robbinsdale	Residential	Not eligible	Route C & Route D1 & Route D2
HE-RBC-419	House & Garage	3673 Halifax Avenue North	Robbinsdale	Residential	Not eligible	Route C & Route D1 & Route D2
HE-RBC-420	House & Garage	3674 Halifax Avenue North	Robbinsdale	Residential	Not eligible	Route C & Route D1 & Route D2
HE-RBC-421	House & Garage	3678 Halifax Avenue North	Robbinsdale	Residential	Not eligible	Route C & Route D1 & Route D2
HE-RBC-422	House & Garage	3679 Halifax Avenue North	Robbinsdale	Residential	Not eligible	Route C & Route D1 & Route D2
HE-RBC-423	House & Garage	3683 Halifax Avenue North	Robbinsdale	Residential	Not eligible	Route C & Route D1 & Route D2
HE-RBC-424	House	3684 Halifax Avenue North	Robbinsdale	Residential	Not eligible	Route C & Route D1 & Route D2
HE-RBC-425	House & Garage	3689 Halifax Avenue North	Robbinsdale	Residential	Not eligible	Route C & Route D1 & Route D2
HE-RBC-426	House	3802 Halifax Avenue North	Robbinsdale	Residential	Not eligible	Route C
HE-RBC-427	House	3805 Halifax Avenue North	Robbinsdale	Residential	Not eligible	Route C

**TABLE 1. RECOMMENDED NOT ELIGIBLE PHASE I ARCHITECTURAL HISTORY PROPERTIES
LOCATED WITHIN THE APE**

Inventory No.	Historic Name	Address	City	Resource Type	NRHP Status	Route(s)
HE-RBC-428	House & Garage	3806 Halifax Avenue North	Robbinsdale	Residential	Not eligible	Route C
HE-RBC-429	House & Garage	3810 Halifax Avenue North	Robbinsdale	Residential	Not eligible	Route C
HE-RBC-430	House & Garage	3818 Halifax Avenue North	Robbinsdale	Residential	Not eligible	Route C
HE-RBC-431	House & Garage	3821 Halifax Avenue North	Robbinsdale	Residential	Not eligible	Route C
HE-RBC-432	House & Garage	3828 Halifax Avenue North	Robbinsdale	Residential	Not eligible	Route C
HE-RBC-433	House & Garage	3831 Halifax Avenue North	Robbinsdale	Residential	Not eligible	Route C
HE-RBC-434	House & Garage	3836 Halifax Avenue North	Robbinsdale	Residential	Not eligible	Route C
HE-RBC-435	House	3858 Halifax Avenue North	Robbinsdale	Residential	Not eligible	Route C
HE-RBC-436	House & Garage	3901 Halifax Avenue North	Robbinsdale	Residential	Not eligible	Route C
HE-RBC-437	House	3904 Halifax Avenue North	Robbinsdale	Residential	Not eligible	Route C
HE-RBC-438	House & Garage	3905 Halifax Avenue North	Robbinsdale	Residential	Not eligible	Route C
HE-RBC-439	House	3908 Halifax Avenue North	Robbinsdale	Residential	Not eligible	Route C
HE-RBC-440	House	3912 Halifax Avenue North	Robbinsdale	Residential	Not eligible	Route C
HE-RBC-441	House & Garage	3913 Halifax Avenue North	Robbinsdale	Residential	Not eligible	Route C
HE-RBC-442	House & Garage	3916 Halifax Avenue North	Robbinsdale	Residential	Not eligible	Route C
HE-RBC-443	House	3917 Halifax Avenue North	Robbinsdale	Residential	Not eligible	Route C
HE-RBC-444	House & Garage	3922 Halifax Avenue North	Robbinsdale	Residential	Not eligible	Route C
HE-RBC-445	House & Garage	3925 Halifax Avenue North	Robbinsdale	Residential	Not eligible	Route C
HE-RBC-446	House & Garage	3928 Halifax Avenue North	Robbinsdale	Residential	Not eligible	Route C
HE-RBC-447	House & Garage	3932 Halifax Avenue North	Robbinsdale	Residential	Not eligible	Route C
HE-RBC-448	House & Garage	3936 Halifax Avenue North	Robbinsdale	Residential	Not eligible	Route C
HE-RBC-449	House & Garage	3937 Halifax Avenue North	Robbinsdale	Residential	Not eligible	Route C
HE-RBC-450	House & Garage	3940 Halifax Avenue North	Robbinsdale	Residential	Not eligible	Route C
HE-RBC-451	House & Garage	3946 Halifax Avenue North	Robbinsdale	Residential	Not eligible	Route C

**TABLE 1. RECOMMENDED NOT ELIGIBLE PHASE I ARCHITECTURAL HISTORY PROPERTIES
LOCATED WITHIN THE APE**

Inventory No.	Historic Name	Address	City	Resource Type	NRHP Status	Route(s)
HE-RBC-452	House, Garage & Shed	3947 Halifax Avenue North	Robbinsdale	Residential	Not eligible	Route C
HE-RBC-453	House	3952 Halifax Avenue North	Robbinsdale	Residential	Not eligible	Route C
HE-RBC-972	House & Garage	3675 Hubbard Avenue North	Robbinsdale	Residential	Not eligible	Route D1
HE-RBC-973	House & Garage	3677 Hubbard Avenue North	Robbinsdale	Residential	Not eligible	Route D1
HE-RBC-974	House & Garage	3681 Hubbard Avenue North	Robbinsdale	Residential	Not eligible	Route D1
HE-RBC-454	House & Garage	3689 Hubbard Avenue North	Robbinsdale	Residential	Not eligible	Route C & Route D1 & Route D2
HE-RBC-975	House & Garage	3729 Hubbard Avenue North	Robbinsdale	Residential	Not eligible	Route D1
HE-RBC-455	Windsor Court Apartments	3737 Hubbard Avenue North	Robbinsdale	Residential	Not eligible	Route C & Route D1 & Route D2
HE-RBC-456	House & Garage	3801 Hubbard Avenue North	Robbinsdale	Residential	Not eligible	Route C
HE-RBC-457	House & Garage	3807 Hubbard Avenue North	Robbinsdale	Residential	Not eligible	Route C
HE-RBC-458	House & Garage	3809 Hubbard Avenue North	Robbinsdale	Residential	Not eligible	Route C
HE-RBC-459	House & Garage	3825 Hubbard Avenue North	Robbinsdale	Residential	Not eligible	Route C
HE-RBC-460	House & Garage	3827 Hubbard Avenue North	Robbinsdale	Residential	Not eligible	Route C
HE-RBC-461	House & Garage	3831 Hubbard Avenue North	Robbinsdale	Residential	Not eligible	Route C
HE-RBC-462	House & Garage	3837 Hubbard Avenue North	Robbinsdale	Residential	Not eligible	Route C
HE-RBC-463	House	3839 Hubbard Avenue North	Robbinsdale	Residential	Not eligible	Route C
HE-RBC-464	House	3843 Hubbard Avenue North	Robbinsdale	Residential	Not eligible	Route C
HE-RBC-465	Robbinsdale Baptist Church	3900 Hubbard Avenue North	Robbinsdale	Church	Not eligible	Route C
HE-RBC-466	House	3903 Hubbard Avenue North	Robbinsdale	Residential	Not eligible	Route C
HE-RBC-467	House	3907 Hubbard Avenue North	Robbinsdale	Residential	Not eligible	Route C
HE-RBC-468	House & Garage	3913 Hubbard Avenue North	Robbinsdale	Residential	Not eligible	Route C
HE-RBC-469	House	3914 Hubbard Avenue North	Robbinsdale	Residential	Not eligible	Route C

**TABLE 1. RECOMMENDED NOT ELIGIBLE PHASE I ARCHITECTURAL HISTORY PROPERTIES
LOCATED WITHIN THE APE**

Inventory No.	Historic Name	Address	City	Resource Type	NRHP Status	Route(s)
HE-RBC-470	House & Garage	3918 Hubbard Avenue North	Robbinsdale	Residential	Not eligible	Route C
HE-RBC-471	House & Garage	3920 Hubbard Avenue North	Robbinsdale	Residential	Not eligible	Route C
HE-RBC-472	House	3924 Hubbard Avenue North	Robbinsdale	Residential	Not eligible	Route C
HE-RBC-473	House & Garage	3930 Hubbard Avenue North	Robbinsdale	Residential	Not eligible	Route C
HE-RBC-474	House & Garage	3934 Hubbard Avenue North	Robbinsdale	Residential	Not eligible	Route C
HE-RBC-475	House & Garage	3935 Hubbard Avenue North	Robbinsdale	Residential	Not eligible	Route C
HE-RBC-017	House & Garage	3939 Hubbard Avenue North	Robbinsdale	Residential	Not eligible	Route C
HE-RBC-476	House & Garage	3940 Hubbard Avenue North	Robbinsdale	Residential	Not eligible	Route C
HE-RBC-477	House & Garage	3943 Hubbard Avenue North	Robbinsdale	Residential	Not eligible	Route C
HE-RBC-478	House & Garage	3946 Hubbard Avenue North	Robbinsdale	Residential	Not eligible	Route C
HE-RBC-479	House & Garage	3947 Hubbard Avenue North	Robbinsdale	Residential	Not eligible	Route C
HE-RBC-480	House & Garage	3949 Hubbard Avenue North	Robbinsdale	Residential	Not eligible	Route C
HE-RBC-481	House & Garage	3950 Hubbard Avenue North	Robbinsdale	Residential	Not eligible	Route C
HE-RBC-482	House & Garage	3952 Hubbard Avenue North	Robbinsdale	Residential	Not eligible	Route C
HE-RBC-483	House & Garage	3957 Hubbard Avenue North	Robbinsdale	Residential	Not eligible	Route C
HE-RBC-484	House	3959 Hubbard Avenue North	Robbinsdale	Residential	Not eligible	Route C
HE-RBC-485	House & Garage	3960 Hubbard Avenue North	Robbinsdale	Residential	Not eligible	Route C
HE-RBC-486	House & Garage	3964 Hubbard Avenue North	Robbinsdale	Residential	Not eligible	Route C
HE-RBC-487	House	3965 Hubbard Avenue North	Robbinsdale	Residential	Not eligible	Route C
HE-RBC-488	House & Garage	4000 Hubbard Avenue North	Robbinsdale	Residential	Not eligible	Route C
HE-RBC-489	House & Garage	4001 Hubbard Avenue North	Robbinsdale	Residential	Not eligible	Route C
HE-RBC-490	House	4004 Hubbard Avenue North	Robbinsdale	Residential	Not eligible	Route C
HE-RBC-491	House & Garage	4007 Hubbard Avenue North	Robbinsdale	Residential	Not eligible	Route C
HE-RBC-492	House & Garage	4010 Hubbard Avenue North	Robbinsdale	Residential	Not eligible	Route C

**TABLE 1. RECOMMENDED NOT ELIGIBLE PHASE I ARCHITECTURAL HISTORY PROPERTIES
LOCATED WITHIN THE APE**

Inventory No.	Historic Name	Address	City	Resource Type	NRHP Status	Route(s)
HE-RBC-493	House & Garage	4011 Hubbard Avenue North	Robbinsdale	Residential	Not eligible	Route C
HE-RBC-494	House & Garage	4017 Hubbard Avenue North	Robbinsdale	Residential	Not eligible	Route C
HE-RBC-495	House & Garage	4018 Hubbard Avenue North	Robbinsdale	Residential	Not eligible	Route C
HE-RBC-496	House & Garage	4022 Hubbard Avenue North	Robbinsdale	Residential	Not eligible	Route C
HE-RBC-497	House & Garage	4023 Hubbard Avenue North	Robbinsdale	Residential	Not eligible	Route C
HE-RBC-498	House & Garage	4026 Hubbard Avenue North	Robbinsdale	Residential	Not eligible	Route C
HE-RBC-499	House & Garage	4029 Hubbard Avenue North	Robbinsdale	Residential	Not eligible	Route C
HE-RBC-500	House & Garage	4034 Hubbard Avenue North	Robbinsdale	Residential	Not eligible	Route C
HE-RBC-501	House	4035 Hubbard Avenue North	Robbinsdale	Residential	Not eligible	Route C
HE-RBC-502	House & Garage	4038 Hubbard Avenue North	Robbinsdale	Residential	Not eligible	Route C
HE-RBC-503	House & Garage	4039 Hubbard Avenue North	Robbinsdale	Residential	Not eligible	Route C
HE-RBC-504	House	4053 Hubbard Avenue North	Robbinsdale	Residential	Not eligible	Route C
HE-RBC-507	House	4061-4063, 4059 Hubbard Avenue North	Robbinsdale	Residential	Not eligible	Route C
HE-RBC-505	House & Garage	4069 Hubbard Avenue North	Robbinsdale	Residential	Not eligible	Route C
HE-RBC-506	House & Garage	4075 Hubbard Avenue North	Robbinsdale	Residential	Not eligible	Route C
HE-RBC-228	Commercial Building	4140 Hubbard Avenue North	Robbinsdale	Commercial	Not eligible	Route C
HE-RBC-214	Robbinsdale Fire and Police Station	4145 Hubbard Avenue North	Robbinsdale	Civic	Not eligible	Route C
HE-RBC-976	House	3155 Indiana Avenue North	Robbinsdale	Residential	Not eligible	Route D1
HE-RBC-977	House	3205 Indiana Avenue North	Robbinsdale	Residential	Not eligible	Route D1 & Route D2
HE-RBC-978	House	3211 Indiana Avenue North	Robbinsdale	Residential	Not eligible	Route D1 & Route D2
HE-RBC-979	House	3217 Indiana Avenue North	Robbinsdale	Residential	Not eligible	Route D1 & Route D2
HE-RBC-997	Duplex	3227-3229 Indiana Avenue North	Robbinsdale	Residential	Not eligible	Route D1 & Route D2

**TABLE 1. RECOMMENDED NOT ELIGIBLE PHASE I ARCHITECTURAL HISTORY PROPERTIES
LOCATED WITHIN THE APE**

Inventory No.	Historic Name	Address	City	Resource Type	NRHP Status	Route(s)
HE-RBC-980	House & Garage	3240 Indiana Avenue North	Robbinsdale	Residential	Not eligible	Route D1 & Route D2
HE-RBC-981	House & Garage	3244 Indiana Avenue North	Robbinsdale	Residential	Not eligible	Route D1 & Route D2
HE-RBC-982	House & Garage	3246 Indiana Avenue North	Robbinsdale	Residential	Not eligible	Route D1 & Route D2
HE-RBC-983	House	3247 Indiana Avenue North	Robbinsdale	Residential	Not eligible	Route D1 & Route D2
HE-RBC-984	House	3251 Indiana Avenue North	Robbinsdale	Residential	Not eligible	Route D1 & Route D2
HE-RBC-985	House & Garage	3252 Indiana Avenue North	Robbinsdale	Residential	Not eligible	Route D1 & Route D2
HE-RBC-986	House & Garage	3258 Indiana Avenue North	Robbinsdale	Residential	Not eligible	Route D1 & Route D2
HE-RBC-987	House & Garage	3300 Indiana Avenue North	Robbinsdale	Residential	Not eligible	Route D1 & Route D2
HE-RBC-988	House & Garage	3512 Indiana Avenue North	Robbinsdale	Residential	Not eligible	Route D1 & Route D2
HE-RBC-989	House & Garage	3522 Indiana Avenue North	Robbinsdale	Residential	Not eligible	Route D1 & Route D2
HE-RBC-990	House & Garage	3526 Indiana Avenue North	Robbinsdale	Residential	Not eligible	Route D1 & Route D2
HE-RBC-991	House & Garage	3530 Indiana Avenue North	Robbinsdale	Residential	Not eligible	Route D1 & Route D2
HE-RBC-992	House & Garage	3534 Indiana Avenue North	Robbinsdale	Residential	Not eligible	Route D1 & Route D2
HE-RBC-993	House & Garage	3538 Indiana Avenue North	Robbinsdale	Residential	Not eligible	Route D1 & Route D2
HE-RBC-994	House	3600 Indiana Avenue North	Robbinsdale	Residential	Not eligible	Route D1 & Route D2
HE-RBC-995	House	3610 Indiana Avenue North	Robbinsdale	Residential	Not eligible	Route D1 & Route D2
HE-RBC-996	House	3614 Indiana Avenue North	Robbinsdale	Residential	Not eligible	Route D1 & Route D2
HE-RBC-508	House	3618 Indiana Avenue North	Robbinsdale	Residential	Not eligible	Route C & Route D1 & Route D2
HE-RBC-509	House & Garage	3622 Indiana Avenue North	Robbinsdale	Residential	Not eligible	Route C & Route D1 & Route D2
HE-RBC-998	House & Garage	3520 June Avenue North	Robbinsdale	Residential	Not eligible	Route D1 & Route D2
HE-RBC-999	House	3524 June Avenue North	Robbinsdale	Residential	Not eligible	Route D1 & Route D2

**TABLE 1. RECOMMENDED NOT ELIGIBLE PHASE I ARCHITECTURAL HISTORY PROPERTIES
LOCATED WITHIN THE APE**

Inventory No.	Historic Name	Address	City	Resource Type	NRHP Status	Route(s)
HE-RBC-1000	House	3528 June Avenue North	Robbinsdale	Residential	Not eligible	Route D1 & Route D2
HE-RBC-1004	Duplex	3538-3540 June Avenue North	Robbinsdale	Residential	Not eligible	Route D1 & Route D2
HE-RBC-1001	House & Garage	3542 June Avenue North	Robbinsdale	Residential	Not eligible	Route D1 & Route D2
HE-RBC-1002	House & Garage	3546 June Avenue North	Robbinsdale	Residential	Not eligible	Route D1 & Route D2
HE-RBC-1003	House & Garage	3550 June Avenue North	Robbinsdale	Residential	Not eligible	Route D1 & Route D2
HE-RBC-510	House	3612 June Avenue North	Robbinsdale	Residential	Not eligible	Route C & Route D1 & Route D2
HE-RBC-511	House	3624 June Avenue North	Robbinsdale	Residential	Not eligible	Route C & Route D1 & Route D2
HE-RBC-512	House	3626 June Avenue North	Robbinsdale	Residential	Not eligible	Route C & Route D1 & Route D2
HE-RBC-513	House	4536 Lake Drive	Robbinsdale	Residential	Not eligible	Route C
HE-RBC-514	Filling Station	4606 Lake Drive	Robbinsdale	Commercial	Not eligible	Route C
HE-RBC-1265	House & Garage	3324 Lakeland Avenue North	Robbinsdale	Residential	Not eligible	Route D2
HE-RBC-1266	House & Garage	3334 Lakeland Avenue North	Robbinsdale	Residential	Not eligible	Route D2
HE-RBC-515	Robin Center	4050 Lakeland Avenue North	Robbinsdale	Commercial	Not eligible	Route C
HE-RBC-516	Robin Center	4100 Lakeland Avenue North	Robbinsdale	Commercial	Not eligible	Route C
HE-RBC-517	Commercial Building	4137 Lakeland Avenue North	Robbinsdale	Commercial	Not eligible	Route C
HE-RBC-203	Ranch House	4283 Lakeland Avenue North	Robbinsdale	Residential	Not eligible	Route C
HE-RBC-202	House	4301 Lakeland Avenue North	Robbinsdale	Residential	Not eligible	Route C
HE-RBC-205	Duplex	4309 Lakeland Avenue North	Robbinsdale	Residential	Not eligible	Route C
HE-RBC-310	House	4317 Lakeland Avenue North	Robbinsdale	Residential	Not eligible	Route C
HE-RBC-309	House	4327 Lakeland Avenue North	Robbinsdale	Residential	Not eligible	Route C
HE-RBC-518	House	4443 Lakeland Avenue North	Robbinsdale	Residential	Not eligible	Route C
HE-RBC-519	House	4447 Lakeland Avenue North	Robbinsdale	Residential	Not eligible	Route C
HE-RBC-520	House & Garage	4451 Lakeland Avenue North	Robbinsdale	Residential	Not eligible	Route C

**TABLE 1. RECOMMENDED NOT ELIGIBLE PHASE I ARCHITECTURAL HISTORY PROPERTIES
LOCATED WITHIN THE APE**

Inventory No.	Historic Name	Address	City	Resource Type	NRHP Status	Route(s)
HE-RBC-096	House & Garage	4523 Lakeland Avenue North	Robbinsdale	Residential	Not eligible	Route C
HE-RBC-521	House & Garage	4527 Lakeland Avenue North	Robbinsdale	Residential	Not eligible	Route C
HE-RBC-522	House	4533 Lakeland Avenue North	Robbinsdale	Residential	Not eligible	Route C
HE-RBC-523	House	4539-4543 Lakeland Avenue North	Robbinsdale	Residential	Not eligible	Route C
HE-RBC-097	House	4549 Lakeland Avenue North	Robbinsdale	Residential	Not eligible	Route C
HE-RBC-269	House	4651 Lakeland Avenue North	Robbinsdale	Residential	Not eligible	Route C
HE-RBC-302	House	4669 Lakeland Avenue North	Robbinsdale	Residential	Not eligible	Route C
HE-RBC-524	House & Garage	3707 Lee Avenue North	Robbinsdale	Residential	Not eligible	Route C & Route D1
HE-RBC-525	House & Garage	3711 Lee Avenue North	Robbinsdale	Residential	Not eligible	Route C & Route D1
HE-RBC-526	House & Garage	3715 Lee Avenue North	Robbinsdale	Residential	Not eligible	Route C & Route D1
HE-RBC-527	House & Garage	3719 Lee Avenue North	Robbinsdale	Residential	Not eligible	Route C & Route D1
HE-RBC-528	House & Garage	3727 Lee Avenue North	Robbinsdale	Residential	Not eligible	Route C & Route D1
HE-RBC-529	House & Garage	3731 Lee Avenue North	Robbinsdale	Residential	Not eligible	Route C & Route D1
HE-RBC-530	Lee Park	3738 Lee Avenue North	Robbinsdale	Park	Not eligible	Route C & Route D1 & Route D2
HE-RBC-531	House & Garage	3739 Lee Avenue North	Robbinsdale	Residential	Not eligible	Route C
HE-RBC-532	House & Garage	3741 Lee Avenue North	Robbinsdale	Residential	Not eligible	Route C
HE-RBC-533	House	3759 Lee Avenue North	Robbinsdale	Residential	Not eligible	Route C
HE-RBC-005	House & Garage	3800 Lee Avenue North	Robbinsdale	Residential	Not eligible	Route C
HE-RBC-534	House & Garage	3803 Lee Avenue North	Robbinsdale	Residential	Not eligible	Route C
HE-RBC-006	House & Garage	3806 Lee Avenue North	Robbinsdale	Residential	Not eligible	Route C
HE-RBC-535	House & Garage	3807 Lee Avenue North	Robbinsdale	Residential	Not eligible	Route C
HE-RBC-536	House & Garage	3812 Lee Avenue North	Robbinsdale	Residential	Not eligible	Route C

**TABLE 1. RECOMMENDED NOT ELIGIBLE PHASE I ARCHITECTURAL HISTORY PROPERTIES
LOCATED WITHIN THE APE**

Inventory No.	Historic Name	Address	City	Resource Type	NRHP Status	Route(s)
HE-RBC-537	House	3813 Lee Avenue North	Robbinsdale	Residential	Not eligible	Route C
HE-RBC-538	House & Garage	3827 Lee Avenue North	Robbinsdale	Residential	Not eligible	Route C
HE-RBC-539	House & Garage	3831 Lee Avenue North	Robbinsdale	Residential	Not eligible	Route C
HE-RBC-1268	Duplex & Garage	3520-3522 Lowry Avenue North	Robbinsdale	Residential	Not eligible	Route D2
HE-RBC-1267	House & Garage	3600 Lowry Avenue North	Robbinsdale	Residential	Not eligible	Route D2
HE-RBC-1007	Duplex	4101-4103 Lowry Avenue North	Robbinsdale	Residential	Not eligible	Route D1 & Route D2
HE-RBC-1008	Duplex	4105-4107 Lowry Avenue North	Robbinsdale	Residential	Not eligible	Route D1 & Route D2
HE-RBC-1009	Duplex	4111-4115 Lowry Avenue North	Robbinsdale	Residential	Not eligible	Route D1
HE-RBC-1005	House & Garage	4116 Lowry Avenue North	Robbinsdale	Residential	Not eligible	Route D1 & Route D2
HE-RBC-1006	House & Garage	4120 Lowry Avenue North	Robbinsdale	Residential	Not eligible	Route D1 & Route D2
HE-RBC-540	House & Garage	3730 Major Avenue North	Robbinsdale	Residential	Not eligible	Route C
HE-RBC-541	House & Garage	3734 Major Avenue North	Robbinsdale	Residential	Not eligible	Route C
HE-RBC-542	House & Garage	3738 Major Avenue North	Robbinsdale	Residential	Not eligible	Route C
HE-RBC-543	House & Garage	3742 Major Avenue North	Robbinsdale	Residential	Not eligible	Route C
HE-RBC-544	House & Garage	3746 Major Avenue North	Robbinsdale	Residential	Not eligible	Route C
HE-RBC-545	House & Garage	3754 Major Avenue North	Robbinsdale	Residential	Not eligible	Route C
HE-RBC-546	House & Garage	3758 Major Avenue North	Robbinsdale	Residential	Not eligible	Route C
HE-RBC-547	House & Garage	3801 Major Avenue North	Robbinsdale	Residential	Not eligible	Route C
HE-RBC-548	House & Garage	3806 Major Avenue North	Robbinsdale	Residential	Not eligible	Route C
HE-RBC-549	House	3807 Major Avenue North	Robbinsdale	Residential	Not eligible	Route C
HE-RBC-550	House	3810 Major Avenue North	Robbinsdale	Residential	Not eligible	Route C
HE-RBC-551	House & Garage	3819 Major Avenue North	Robbinsdale	Residential	Not eligible	Route C
HE-RBC-552	House	3828 Major Avenue North	Robbinsdale	Residential	Not eligible	Route C
HE-RBC-553	House & Garage	3830 Major Avenue North	Robbinsdale	Residential	Not eligible	Route C

**TABLE 1. RECOMMENDED NOT ELIGIBLE PHASE I ARCHITECTURAL HISTORY PROPERTIES
LOCATED WITHIN THE APE**

Inventory No.	Historic Name	Address	City	Resource Type	NRHP Status	Route(s)
HE-RBC-554	House & Garage	3831 Major Avenue North	Robbinsdale	Residential	Not eligible	Route C
HE-RBC-555	House & Garage	3832 Major Avenue North	Robbinsdale	Residential	Not eligible	Route C
HE-RBC-556	House & Garage	3833 Major Avenue North	Robbinsdale	Residential	Not eligible	Route C
HE-RBC-557	House & Garage	3836 Major Avenue North	Robbinsdale	Residential	Not eligible	Route C
HE-RBC-558	House & Garage	3837 Major Avenue North	Robbinsdale	Residential	Not eligible	Route C
HE-RBC-559	House & Garage	3842 Major Avenue North	Robbinsdale	Residential	Not eligible	Route C
HE-RBC-560	House & Garage	3843 Major Avenue North	Robbinsdale	Residential	Not eligible	Route C
HE-RBC-561	House & Garage	3844 Major Avenue North	Robbinsdale	Residential	Not eligible	Route C
HE-RBC-562	House & Garage	3848 Major Avenue North	Robbinsdale	Residential	Not eligible	Route C
HE-RBC-563	House & Garage	3849 Major Avenue North	Robbinsdale	Residential	Not eligible	Route C
HE-RBC-564	House & Garage	3852 Major Avenue North	Robbinsdale	Residential	Not eligible	Route C
HE-RBC-565	House & Garage	3853 Major Avenue North	Robbinsdale	Residential	Not eligible	Route C
HE-RBC-566	House & Garage	3857 Major Avenue North	Robbinsdale	Residential	Not eligible	Route C
HE-RBC-567	House & Garage	3861 Major Avenue North	Robbinsdale	Residential	Not eligible	Route C
HE-RBC-568	House & Garage	3901 Major Avenue North	Robbinsdale	Residential	Not eligible	Route C
HE-RBC-569	House & Garage	3909 Major Avenue North	Robbinsdale	Residential	Not eligible	Route C
HE-RBC-570	House & Garage	4024 Major Avenue North	Robbinsdale	Residential	Not eligible	Route C
HE-RBC-571	House & Garage	4028 Major Avenue North	Robbinsdale	Residential	Not eligible	Route C
HE-RBC-1269	House	3314 McNair Drive	Robbinsdale	Residential	Not eligible	Route D2
HE-RBC-1270	House	3315 McNair Drive	Robbinsdale	Residential	Not eligible	Route D2
HE-RBC-1271	House & Garage	3318 McNair Drive	Robbinsdale	Residential	Not eligible	Route D2
HE-RBC-1272	House	3319 McNair Drive	Robbinsdale	Residential	Not eligible	Route D2
HE-RBC-1273	House	3322 McNair Drive	Robbinsdale	Residential	Not eligible	Route D2
HE-RBC-1274	House	3323 McNair Drive	Robbinsdale	Residential	Not eligible	Route D2

**TABLE 1. RECOMMENDED NOT ELIGIBLE PHASE I ARCHITECTURAL HISTORY PROPERTIES
LOCATED WITHIN THE APE**

Inventory No.	Historic Name	Address	City	Resource Type	NRHP Status	Route(s)
HE-RBC-1275	House & Garage	3326 McNair Drive	Robbinsdale	Residential	Not eligible	Route D2
HE-RBC-1276	House & Garage	3329 McNair Drive	Robbinsdale	Residential	Not eligible	Route D2
HE-RBC-1277	House	3400 McNair Drive	Robbinsdale	Residential	Not eligible	Route D2
HE-RBC-1278	House	3404 McNair Drive	Robbinsdale	Residential	Not eligible	Route D2
HE-RBC-572	House & Garage	3822 Noble Avenue North	Robbinsdale	Residential	Not eligible	Route C
HE-RBC-573	House & Garage	3826 Noble Avenue North	Robbinsdale	Residential	Not eligible	Route C
HE-RBC-574	House & Garage	3836 Noble Avenue North	Robbinsdale	Residential	Not eligible	Route C
HE-RBC-575	House & Garage	3840 Noble Avenue North	Robbinsdale	Residential	Not eligible	Route C
HE-RBC-576	House & Garage	3849 Noble Avenue North	Robbinsdale	Residential	Not eligible	Route C
HE-RBC-577	House & Garage	3853 Noble Avenue North	Robbinsdale	Residential	Not eligible	Route C
HE-RBC-578	House & Garage	3854 Noble Avenue North	Robbinsdale	Residential	Not eligible	Route C
HE-RBC-579	House & Garage	3857 Noble Avenue North	Robbinsdale	Residential	Not eligible	Route C
HE-RBC-580	House & Garage	3858 Noble Avenue North	Robbinsdale	Residential	Not eligible	Route C
HE-RBC-581	House & Garage	3901 Noble Avenue North	Robbinsdale	Residential	Not eligible	Route C
HE-RBC-582	House & Garage	3905 Noble Avenue North	Robbinsdale	Residential	Not eligible	Route C
HE-RBC-583	House & Garage	3906 Noble Avenue North	Robbinsdale	Residential	Not eligible	Route C
HE-RBC-584	House & Garage	3910 Noble Avenue North	Robbinsdale	Residential	Not eligible	Route C
HE-RBC-585	House & Garage	3911 Noble Avenue North	Robbinsdale	Residential	Not eligible	Route C
HE-RBC-586	House & Garage	3915 Noble Avenue North	Robbinsdale	Residential	Not eligible	Route C
HE-RBC-587	House & Garage	3920 Noble Avenue North	Robbinsdale	Residential	Not eligible	Route C
HE-RBC-588	House & Garage	3921 Noble Avenue North	Robbinsdale	Residential	Not eligible	Route C
HE-RBC-589	House	3924 Noble Avenue North	Robbinsdale	Residential	Not eligible	Route C
HE-RBC-590	House & Garage	3926 Noble Avenue North	Robbinsdale	Residential	Not eligible	Route C
HE-RBC-591	House	3927 Noble Avenue North	Robbinsdale	Residential	Not eligible	Route C

**TABLE 1. RECOMMENDED NOT ELIGIBLE PHASE I ARCHITECTURAL HISTORY PROPERTIES
LOCATED WITHIN THE APE**

Inventory No.	Historic Name	Address	City	Resource Type	NRHP Status	Route(s)
HE-RBC-592	House & Garage	3931 Noble Avenue North	Robbinsdale	Residential	Not eligible	Route C
HE-RBC-593	House & Garage	3932 Noble Avenue North	Robbinsdale	Residential	Not eligible	Route C
HE-RBC-594	House & Garage	3933 Noble Avenue North	Robbinsdale	Residential	Not eligible	Route C
HE-RBC-595	House & Garage	3936 Noble Avenue North	Robbinsdale	Residential	Not eligible	Route C
HE-RBC-596	House	3937 Noble Avenue North	Robbinsdale	Residential	Not eligible	Route C
HE-RBC-597	House	3940 Noble Avenue North	Robbinsdale	Residential	Not eligible	Route C
HE-RBC-598	House	3941 Noble Avenue North	Robbinsdale	Residential	Not eligible	Route C
HE-RBC-599	House & Garage	3948 Noble Avenue North	Robbinsdale	Residential	Not eligible	Route C
HE-RBC-600	House & Garage	3949 Noble Avenue North	Robbinsdale	Residential	Not eligible	Route C
HE-RBC-601	House & Garage	3954 Noble Avenue North	Robbinsdale	Residential	Not eligible	Route C
HE-RBC-602	House	3957 Noble Avenue North	Robbinsdale	Residential	Not eligible	Route C
HE-RBC-603	House & Garage	3958 Noble Avenue North	Robbinsdale	Residential	Not eligible	Route C
HE-RBC-347	Triangle Park	4001 Noble Avenue North	Robbinsdale	Park	Not eligible	Route C
HE-RBC-1282	House	3604 Oakdale Avenue North	Robbinsdale	Residential	Not eligible	Route D2
HE-RBC-1283	House	3605 Oakdale Avenue North	Robbinsdale	Residential	Not eligible	Route D2
HE-RBC-1284	House & Garage	3610 Oakdale Avenue North	Robbinsdale	Residential	Not eligible	Route D2
HE-RBC-1285	House & Garage	3614 Oakdale Avenue North	Robbinsdale	Residential	Not eligible	Route D2
HE-RBC-1286	House & Garage	3615 Oakdale Avenue North	Robbinsdale	Residential	Not eligible	Route D2
HE-RBC-1287	House	3620 Oakdale Avenue North	Robbinsdale	Residential	Not eligible	Route D2
HE-RBC-1288	House & Garage	3701 Oakdale Avenue North	Robbinsdale	Residential	Not eligible	Route D2
HE-RBC-1289	House & Garage	3704 Oakdale Avenue North	Robbinsdale	Residential	Not eligible	Route D2
HE-RBC-1290	House	3705 Oakdale Avenue North	Robbinsdale	Residential	Not eligible	Route D2
HE-RBC-1291	House	3708 Oakdale Avenue North	Robbinsdale	Residential	Not eligible	Route D2
HE-RBC-1292	House	3712 Oakdale Avenue North	Robbinsdale	Residential	Not eligible	Route D2

**TABLE 1. RECOMMENDED NOT ELIGIBLE PHASE I ARCHITECTURAL HISTORY PROPERTIES
LOCATED WITHIN THE APE**

Inventory No.	Historic Name	Address	City	Resource Type	NRHP Status	Route(s)
HE-RBC-1293	House	3716 Oakdale Avenue North	Robbinsdale	Residential	Not eligible	Route D2
HE-RBC-1294	House	3800 Oakdale Avenue North	Robbinsdale	Residential	Not eligible	Route D2
HE-RBC-1295	House & Garage	3807 Oakdale Avenue North	Robbinsdale	Residential	Not eligible	Route D2
HE-RBC-1296	House & Garage	3811 Oakdale Avenue North	Robbinsdale	Residential	Not eligible	Route D2
HE-RBC-604	House & Garage	3901 Orchard Avenue North	Robbinsdale	Residential	Not eligible	Route C
HE-RBC-605	House & Garage	3904 Orchard Avenue North	Robbinsdale	Residential	Not eligible	Route C
HE-RBC-606	House & Garage	3908 Orchard Avenue North	Robbinsdale	Residential	Not eligible	Route C
HE-RBC-607	House & Garage	3915 Orchard Avenue North	Robbinsdale	Residential	Not eligible	Route C
HE-RBC-608	House & Garage	3916 Orchard Avenue North	Robbinsdale	Residential	Not eligible	Route C
HE-RBC-609	House & Garage	3917 Orchard Avenue North	Robbinsdale	Residential	Not eligible	Route C
HE-RBC-610	House & Garage	3922 Orchard Avenue North	Robbinsdale	Residential	Not eligible	Route C
HE-RBC-611	House & Garage	3923 Orchard Avenue North	Robbinsdale	Residential	Not eligible	Route C
HE-RBC-612	House & Garage	3925 Orchard Avenue North	Robbinsdale	Residential	Not eligible	Route C
HE-RBC-613	House & Garage	3928 Orchard Avenue North	Robbinsdale	Residential	Not eligible	Route C
HE-RBC-614	House & Garage	3931 Orchard Avenue North	Robbinsdale	Residential	Not eligible	Route C
HE-RBC-615	House & Garage	3934 Orchard Avenue North	Robbinsdale	Residential	Not eligible	Route C
HE-RBC-616	House & Garage	3935 Orchard Avenue North	Robbinsdale	Residential	Not eligible	Route C
HE-RBC-617	House & Garage	3938 Orchard Avenue North	Robbinsdale	Residential	Not eligible	Route C
HE-RBC-618	House & Garage	3939 Orchard Avenue North	Robbinsdale	Residential	Not eligible	Route C
HE-RBC-619	House & Garage	3940 Orchard Avenue North	Robbinsdale	Residential	Not eligible	Route C
HE-RBC-620	House & Garage	3945 Orchard Avenue North	Robbinsdale	Residential	Not eligible	Route C
HE-RBC-621	House & Garage	3946 Orchard Avenue North	Robbinsdale	Residential	Not eligible	Route C
HE-RBC-622	House & Garage	3950 Orchard Avenue North	Robbinsdale	Residential	Not eligible	Route C
HE-RBC-623	House & Garage	3951 Orchard Avenue North	Robbinsdale	Residential	Not eligible	Route C

**TABLE 1. RECOMMENDED NOT ELIGIBLE PHASE I ARCHITECTURAL HISTORY PROPERTIES
LOCATED WITHIN THE APE**

Inventory No.	Historic Name	Address	City	Resource Type	NRHP Status	Route(s)
HE-RBC-624	House & Garage	3953 Orchard Avenue North	Robbinsdale	Residential	Not eligible	Route C
HE-RBC-625	House & Garage	3954 Orchard Avenue North	Robbinsdale	Residential	Not eligible	Route C
HE-RBC-626	House & Garage	3957 Orchard Avenue North	Robbinsdale	Residential	Not eligible	Route C
HE-RBC-354	House	4005 Orchard Avenue North	Robbinsdale	Residential	Not eligible	Route C
HE-RBC-627	Duplex	4011-13 Orchard Avenue North	Robbinsdale	Duplex	Not eligible	Route C
HE-RBC-353	House	4021 Orchard Avenue North	Robbinsdale	Residential	Not eligible	Route C
HE-RBC-352	House	4025 Orchard Avenue North	Robbinsdale	Residential	Not eligible	Route C
HE-RBC-351	House	4031 Orchard Avenue North	Robbinsdale	Residential	Not eligible	Route C
HE-RBC-350	House & Garage	4035 Orchard Avenue North	Robbinsdale	Residential	Not eligible	Route C
HE-RBC-349	Duplex & Garage	4039 Orchard Avenue North	Robbinsdale	Residential	Not eligible	Route C
HE-RBC-1297	House	3131 Parkview Boulevard	Robbinsdale	Residential	Not eligible	Route D2
HE-RBC-1299	Duplex	3201-3205 Parkview Boulevard	Robbinsdale	Residential	Not eligible	Route D2
HE-RBC-1298	House	3230 Parkview Boulevard	Robbinsdale	Residential	Not eligible	Route D2
HE-RBC-628	House & Garage	3904 Perry Avenue North	Robbinsdale	Residential	Not eligible	Route C
HE-RBC-629	House & Garage	3910 Perry Avenue North	Robbinsdale	Residential	Not eligible	Route C
HE-RBC-630	House & Garage	3914 Perry Avenue North	Robbinsdale	Residential	Not eligible	Route C
HE-RBC-631	House & Garage	3916 Perry Avenue North	Robbinsdale	Residential	Not eligible	Route C
HE-RBC-632	House & Garage	3917 Perry Avenue North	Robbinsdale	Residential	Not eligible	Route C
HE-RBC-633	House & Garage	3920 Perry Avenue North	Robbinsdale	Residential	Not eligible	Route C
HE-RBC-634	House & Garage	3924 Perry Avenue North	Robbinsdale	Residential	Not eligible	Route C
HE-RBC-635	House & Garage	3925 Perry Avenue North	Robbinsdale	Residential	Not eligible	Route C
HE-RBC-636	House & Garage	3927 Perry Avenue North	Robbinsdale	Residential	Not eligible	Route C
HE-RBC-637	House & Garage	3928 Perry Avenue North	Robbinsdale	Residential	Not eligible	Route C
HE-RBC-638	House & Garage	3931 Perry Avenue North	Robbinsdale	Residential	Not eligible	Route C

**TABLE 1. RECOMMENDED NOT ELIGIBLE PHASE I ARCHITECTURAL HISTORY PROPERTIES
LOCATED WITHIN THE APE**

Inventory No.	Historic Name	Address	City	Resource Type	NRHP Status	Route(s)
HE-RBC-639	House & Garage	3932 Perry Avenue North	Robbinsdale	Residential	Not eligible	Route C
HE-RBC-640	House & Garage	3936 Perry Avenue North	Robbinsdale	Residential	Not eligible	Route C
HE-RBC-641	House & Garage	3939 Perry Avenue North	Robbinsdale	Residential	Not eligible	Route C
HE-RBC-642	House & Garage	3940 Perry Avenue North	Robbinsdale	Residential	Not eligible	Route C
HE-RBC-643	House & Garage	3943 Perry Avenue North	Robbinsdale	Residential	Not eligible	Route C
HE-RBC-644	House & Garage	3944 Perry Avenue North	Robbinsdale	Residential	Not eligible	Route C
HE-RBC-645	House & Garage	3945 Perry Avenue North	Robbinsdale	Residential	Not eligible	Route C
HE-RBC-646	House & Garage	3948 Perry Avenue North	Robbinsdale	Residential	Not eligible	Route C
HE-RBC-647	House & Garage	3952 Perry Avenue North	Robbinsdale	Residential	Not eligible	Route C
HE-RBC-648	House & Garage	3953 Perry Avenue North	Robbinsdale	Residential	Not eligible	Route C
HE-RBC-649	House & Garage	3955 Perry Avenue North	Robbinsdale	Residential	Not eligible	Route C
HE-RBC-650	House & Garage	3956 Perry Avenue North	Robbinsdale	Residential	Not eligible	Route C
HE-RBC-651	House & Garage	3959 Perry Avenue North	Robbinsdale	Residential	Not eligible	Route C
HE-RBC-355	House & Garage	4000 Perry Avenue North	Robbinsdale	Residential	Not eligible	Route C
HE-RBC-007	House	4001 Perry Avenue North	Robbinsdale	Residential	Not eligible	Route C
HE-RBC-356	House & Garage	4004 Perry Avenue North	Robbinsdale	Residential	Not eligible	Route C
HE-RBC-652	House & Garage	4005 Perry Avenue North	Robbinsdale	Residential	Not eligible	Route C
HE-RBC-326	House & Garage	4010 Perry Avenue North	Robbinsdale	Residential	Not eligible	Route C
HE-RBC-008	House	4011 Perry Avenue North	Robbinsdale	Residential	Not eligible	Route C
HE-RBC-348	House & Garage	4018 Perry Avenue North	Robbinsdale	Residential	Not eligible	Route C
HE-RBC-346	Duplex	4020 Perry Avenue North	Robbinsdale	Residential	Not eligible	Route C
HE-RBC-653	House & Garage	4021 Perry Avenue North	Robbinsdale	Residential	Not eligible	Route C
HE-RBC-009	House & Garage	4027-4029 Perry Avenue North	Robbinsdale	Residential	Not eligible	Route C
HE-RBC-318	House	4028 Perry Avenue North	Robbinsdale	Residential	Not eligible	Route C

**TABLE 1. RECOMMENDED NOT ELIGIBLE PHASE I ARCHITECTURAL HISTORY PROPERTIES
LOCATED WITHIN THE APE**

Inventory No.	Historic Name	Address	City	Resource Type	NRHP Status	Route(s)
HE-RBC-659	Duplex	4030-4032 Perry Avenue North	Robbinsdale	Residential	Not eligible	Route C
HE-RBC-654	House & Garage	4035 Perry Avenue North	Robbinsdale	Residential	Not eligible	Route C
HE-RBC-319	Bungalow	4038 Perry Avenue North	Robbinsdale	Residential	Not eligible	Route C
HE-RBC-320	House & Garage	4040 Perry Avenue North	Robbinsdale	Residential	Not eligible	Route C
HE-RBC-655	House	4041 Perry Avenue North	Robbinsdale	Residential	Not eligible	Route C
HE-RBC-321	House & Garage	4044 Perry Avenue North	Robbinsdale	Residential	Not eligible	Route C
HE-RBC-656	House & Carriage House	4049 Perry Avenue North	Robbinsdale	Residential	Not eligible	Route C
HE-RBC-322	House & Garage	4050 Perry Avenue North	Robbinsdale	Residential	Not eligible	Route C
HE-RBC-657	House	4053 Perry Avenue North	Robbinsdale	Residential	Not eligible	Route C
HE-RBC-658	House & Garage	4055 Perry Avenue North	Robbinsdale	Residential	Not eligible	Route C
HE-RBC-323	House	4056 Perry Avenue North	Robbinsdale	Residential	Not eligible	Route C
HE-RBC-258	House & Garage	4105 Perry Avenue North	Robbinsdale	Residential	Not eligible	Route C
HE-RBC-357	House & Garage	4111 Perry Avenue North	Robbinsdale	Residential	Not eligible	Route C
HE-RBC-257	House & Garage	4112 Perry Avenue North	Robbinsdale	Residential	Not eligible	Route C
HE-RBC-324	House & Garage	4115 Perry Avenue North	Robbinsdale	Residential	Not eligible	Route C
HE-RBC-299	House & Garage	4121 Perry Avenue North	Robbinsdale	Residential	Not eligible	Route C
HE-RBC-298	House & Garage	4125 Perry Avenue North	Robbinsdale	Residential	Not eligible	Route C
HE-RBC-297	House	4133 Perry Avenue North	Robbinsdale	Residential	Not eligible	Route C
HE-RBC-296	House	4135 Perry Avenue North	Robbinsdale	Residential	Not eligible	Route C
HE-RBC-295	Duplex	4137-4139 Perry Avenue North	Robbinsdale	Residential	Not eligible	Route C
HE-RBC-660	House & Garage	3916 Quail Avenue North	Robbinsdale	Residential	Not eligible	Route C
HE-RBC-661	House & Garage	3920 Quail Avenue North	Robbinsdale	Residential	Not eligible	Route C
HE-RBC-662	House & Garage	3924 Quail Avenue North	Robbinsdale	Residential	Not eligible	Route C
HE-RBC-663	House & Garage	3928 Quail Avenue North	Robbinsdale	Residential	Not eligible	Route C

**TABLE 1. RECOMMENDED NOT ELIGIBLE PHASE I ARCHITECTURAL HISTORY PROPERTIES
LOCATED WITHIN THE APE**

Inventory No.	Historic Name	Address	City	Resource Type	NRHP Status	Route(s)
HE-RBC-664	House & Garage	3929 Quail Avenue North	Robbinsdale	Residential	Not eligible	Route C
HE-RBC-665	House & Garage	3932 Quail Avenue North	Robbinsdale	Residential	Not eligible	Route C
HE-RBC-666	House & Garage	3939 Quail Avenue North	Robbinsdale	Residential	Not eligible	Route C
HE-RBC-667	House & Garage	3940 Quail Avenue North	Robbinsdale	Residential	Not eligible	Route C
HE-RBC-668	House & Garage	3941 Quail Avenue North	Robbinsdale	Residential	Not eligible	Route C
HE-RBC-669	House & Garage	3944 Quail Avenue North	Robbinsdale	Residential	Not eligible	Route C
HE-RBC-670	House & Garage	3947 Quail Avenue North	Robbinsdale	Residential	Not eligible	Route C
HE-RBC-671	House & Garage	3948 Quail Avenue North	Robbinsdale	Residential	Not eligible	Route C
HE-RBC-672	House & Garage	3951 Quail Avenue North	Robbinsdale	Residential	Not eligible	Route C
HE-RBC-673	House & Garage	3956 Quail Avenue North	Robbinsdale	Residential	Not eligible	Route C
HE-RBC-674	House & Garage	3959 Quail Avenue North	Robbinsdale	Residential	Not eligible	Route C
HE-RBC-675	House & Garage	4000 Quail Avenue North	Robbinsdale	Residential	Not eligible	Route C
HE-RBC-698	Duplex	4001-4003 Quail Avenue North	Robbinsdale	Residential	Not eligible	Route C
HE-RBC-676	House & Garage	4004 Quail Avenue North	Robbinsdale	Residential	Not eligible	Route C
HE-RBC-699	Duplex	4005-4007 Quail Avenue North	Robbinsdale	Duplex	Not eligible	Route C
HE-RBC-677	House	4011 Quail Avenue North	Robbinsdale	Residential	Not eligible	Route C
HE-RBC-700	Duplex	4015-4017 Quail Avenue North	Robbinsdale	Residential	Not eligible	Route C
HE-RBC-678	House	4016 Quail Avenue North	Robbinsdale	Residential	Not eligible	Route C
HE-RBC-679	House	4020 Quail Avenue North	Robbinsdale	Residential	Not eligible	Route C
HE-RBC-680	House	4021 Quail Avenue North	Robbinsdale	Residential	Not eligible	Route C
HE-RBC-681	House	4024 Quail Avenue North	Robbinsdale	Residential	Not eligible	Route C
HE-RBC-682	House & Garage	4027 Quail Avenue North	Robbinsdale	Residential	Not eligible	Route C
HE-RBC-683	House	4028 Quail Avenue North	Robbinsdale	Residential	Not eligible	Route C
HE-RBC-684	House	4031 Quail Avenue North	Robbinsdale	Residential	Not eligible	Route C

**TABLE 1. RECOMMENDED NOT ELIGIBLE PHASE I ARCHITECTURAL HISTORY PROPERTIES
LOCATED WITHIN THE APE**

Inventory No.	Historic Name	Address	City	Resource Type	NRHP Status	Route(s)
HE-RBC-685	House	4032 Quail Avenue North	Robbinsdale	Residential	Not eligible	Route C
HE-RBC-686	House	4035 Quail Avenue North	Robbinsdale	Residential	Not eligible	Route C
HE-RBC-687	House	4040 Quail Avenue North	Robbinsdale	Residential	Not eligible	Route C
HE-RBC-688	House & Garage	4042 Quail Avenue North	Robbinsdale	Residential	Not eligible	Route C
HE-RBC-689	House	4045 Quail Avenue North	Robbinsdale	Residential	Not eligible	Route C
HE-RBC-701	House	4051-53 Quail Avenue North	Robbinsdale	Residential	Not eligible	Route C
HE-RBC-690	House	4054 Quail Avenue North	Robbinsdale	Residential	Not eligible	Route C
HE-RBC-691	House & Garage	4057 Quail Avenue North	Robbinsdale	Residential	Not eligible	Route C
HE-RBC-308	Thomas & Alma Howard House	4100 Quail Avenue North	Robbinsdale	Residential	Not eligible	Route C
HE-RBC-692	House	4101 Quail Avenue North	Robbinsdale	Residential	Not eligible	Route C
HE-RBC-693	House & Garage	4107 Quail Avenue North	Robbinsdale	Residential	Not eligible	Route C
HE-RBC-338	Erwin L. Carlson House	4108 Quail Avenue North	Robbinsdale	Residential	Not eligible	Route C
HE-RBC-339	Frank Miller House	4112 Quail Avenue North	Robbinsdale	Residential	Not eligible	Route C
HE-RBC-015	House & Garage	4113 Quail Avenue North	Robbinsdale	Residential	Not eligible	Route C
HE-RBC-014	House & Garage	4115 Quail Avenue North	Robbinsdale	Residential	Not eligible	Route C
HE-RBC-694	House & Garage	4116 Quail Avenue North	Robbinsdale	Residential	Not eligible	Route C
HE-RBC-695	House	4119 Quail Avenue North	Robbinsdale	Residential	Not eligible	Route C
HE-RBC-696	Duplex	4125 Quail Avenue North	Robbinsdale	Residential	Not eligible	Route C
HE-RBC-340	F.J. McDowell House	4128 Quail Avenue North	Robbinsdale	Residential	Not eligible	Route C
HE-RBC-341	J.V Dutton House	4130 Quail Avenue North	Robbinsdale	Residential	Not eligible	Route C
HE-RBC-360	John McCormick House	4131 Quail Avenue North	Robbinsdale	Residential	Not eligible	Route C
HE-RBC-362	F. R. Stinchfield House	4135 Quail Avenue North	Robbinsdale	Residential	Not eligible	Route C

**TABLE 1. RECOMMENDED NOT ELIGIBLE PHASE I ARCHITECTURAL HISTORY PROPERTIES
LOCATED WITHIN THE APE**

Inventory No.	Historic Name	Address	City	Resource Type	NRHP Status	Route(s)
HE-RBC-342	Milo Mielke House	4138 Quail Avenue North	Robbinsdale	Residential	Not eligible	Route C
HE-RBC-343	Robert Boeser House	4142 Quail Avenue North	Robbinsdale	Residential	Not eligible	Route C
HE-RBC-363	R. J. Gladwin House	4145 Quail Avenue North	Robbinsdale	Residential	Not eligible	Route C
HE-RBC-344	Matthew Spurzem House	4148 Quail Avenue North	Robbinsdale	Residential	Not eligible	Route C
HE-RBC-345	Phillip Cavanaugh House	4152 Quail Avenue North	Robbinsdale	Residential	Not eligible	Route C
HE-RBC-358	Andrew Hanson House	4154 Quail Avenue North	Robbinsdale	Residential	Not eligible	Route C
HE-RBC-127	David Houston & Maude Stillman-Houston House	4155 Quail Avenue North	Robbinsdale	Residential	Not eligible	Route C
HE-RBC-697	House	4508 Quail Avenue North	Robbinsdale	Residential	Not eligible	Route C
HE-RBC-304	M&NW / StPM&M / GN / BN	44 Railroad	Robbinsdale	Railroad	Eligible	Route C & Route D1 & Route D2
HE-RBC-702	House & Garage	3930 Regent Avenue North	Robbinsdale	Residential	Not eligible	Route C
HE-RBC-703	House & Garage	3940 Regent Avenue North	Robbinsdale	Residential	Not eligible	Route C
HE-RBC-704	House & Garage	3948 Regent Avenue North	Robbinsdale	Residential	Not eligible	Route C
HE-RBC-705	House & Garage	3956 Regent Avenue North	Robbinsdale	Residential	Not eligible	Route C
HE-RBC-706	House & Garage	4000 Regent Avenue North	Robbinsdale	Residential	Not eligible	Route C
HE-RBC-707	House & Garage	4001 Regent Avenue North	Robbinsdale	Residential	Not eligible	Route C
HE-RBC-708	House & Garage	4004 Regent Avenue North	Robbinsdale	Residential	Not eligible	Route C
HE-RBC-709	House & Garage	4010 Regent Avenue North	Robbinsdale	Residential	Not eligible	Route C
HE-RBC-710	House	4013 Regent Avenue North	Robbinsdale	Residential	Not eligible	Route C
HE-RBC-711	House & Garage	4014 Regent Avenue North	Robbinsdale	Residential	Not eligible	Route C
HE-RBC-712	House	4019 Regent Avenue North	Robbinsdale	Residential	Not eligible	Route C

**TABLE 1. RECOMMENDED NOT ELIGIBLE PHASE I ARCHITECTURAL HISTORY PROPERTIES
LOCATED WITHIN THE APE**

Inventory No.	Historic Name	Address	City	Resource Type	NRHP Status	Route(s)
HE-RBC-713	House & Garage	4020 Regent Avenue North	Robbinsdale	Residential	Not eligible	Route C
HE-RBC-714	House & Garage	4024 Regent Avenue North	Robbinsdale	Residential	Not eligible	Route C
HE-RBC-715	House & Garage	4025 Regent Avenue North	Robbinsdale	Residential	Not eligible	Route C
HE-RBC-716	House & Garage	4030 Regent Avenue North	Robbinsdale	Residential	Not eligible	Route C
HE-RBC-717	House	4034 Regent Avenue North	Robbinsdale	Residential	Not eligible	Route C
HE-RBC-142	House	4035 Regent Avenue North	Robbinsdale	Residential	Not eligible	Route C
HE-RBC-718	House & Garage	4039 Regent Avenue North	Robbinsdale	Residential	Not eligible	Route C
HE-RBC-719	House & Garage	4040 Regent Avenue North	Robbinsdale	Residential	Not eligible	Route C
HE-RBC-720	The Lutheran Church of the Redeemer Parsonage	4043 Regent Avenue North	Robbinsdale	Residential	Not eligible	Route C
HE-RBC-143	House & Garage	4044 Regent Avenue North	Robbinsdale	Residential	Not eligible	Route C
HE-RBC-100	House & Garage	4050 Regent Avenue North	Robbinsdale	Residential	Not eligible	Route C
HE-RBC-721	The Lutheran Church of the Redeemer	4055 Regent Avenue North	Robbinsdale	Church	Not eligible	Route C
HE-RBC-098	House & Garage	4056 Regent Avenue North	Robbinsdale	Residential	Not eligible	Route C
HE-RBC-722	Apartment Building	4150 Regent Avenue North	Robbinsdale	Apartment	Not eligible	Route C
HE-RBC-233	Duplex	4214 Regent Avenue North	Robbinsdale	Residential	Not eligible	Route C
HE-RBC-234	House	4224 Regent Avenue North	Robbinsdale	Residential	Not eligible	Route C
HE-RBC-232	House & Garage	4230 Regent Avenue North	Robbinsdale	Residential	Not eligible	Route C
HE-RBC-723	House	4239 Regent Avenue North	Robbinsdale	Residential	Not eligible	Route C
HE-RBC-724	House & Garage	4245 Regent Avenue North	Robbinsdale	Residential	Not eligible	Route C
HE-RBC-725	House & Garage	4249 Regent Avenue North	Robbinsdale	Residential	Not eligible	Route C
HE-RBC-222	Duplex	4252-4254 Regent Avenue North	Robbinsdale	Residential	Not eligible	Route C
HE-RBC-726	Duplex	4253-4255 Regent Avenue North	Robbinsdale	Residential	Not eligible	Route C

**TABLE 1. RECOMMENDED NOT ELIGIBLE PHASE I ARCHITECTURAL HISTORY PROPERTIES
LOCATED WITHIN THE APE**

Inventory No.	Historic Name	Address	City	Resource Type	NRHP Status	Route(s)
HE-RBC-221	House & Garage	4258 Regent Avenue North	Robbinsdale	Residential	Not eligible	Route C
HE-RBC-106	House & Garage	4259 Regent Avenue North	Robbinsdale	Residential	Not eligible	Route C
HE-RBC-220	Duplex	4262 Regent Avenue North	Robbinsdale	Residential	Not eligible	Route C
HE-RBC-727	House & Garage	4265-4267 Regent Avenue North	Robbinsdale	Residential	Not eligible	Route C
HE-RBC-219	House & Garage	4268 Regent Avenue North	Robbinsdale	Residential	Not eligible	Route C
HE-RBC-216	House	4301 Regent Avenue North	Robbinsdale	Residential	Not eligible	Route C
HE-RBC-211	House	4307 Regent Avenue North	Robbinsdale	Residential	Not eligible	Route C
HE-RBC-285	House & Garage	4311 Regent Avenue North	Robbinsdale	Residential	Not eligible	Route C
HE-RBC-278	House	4430 Scott Avenue North	Robbinsdale	Residential	Not eligible	Route C
HE-RBC-265	House	4431 Scott Avenue North	Robbinsdale	Residential	Not eligible	Route C
HE-RBC-215	House & Garage	4435 Scott Avenue North	Robbinsdale	Residential	Not eligible	Route C
HE-RBC-279	House	4444 Scott Avenue North	Robbinsdale	Residential	Not eligible	Route C
HE-RBC-728	House	4445 Scott Avenue North	Robbinsdale	Residential	Not eligible	Route C
HE-RBC-250	House	4450 Scott Avenue North	Robbinsdale	Residential	Not eligible	Route C
HE-RBC-314	House	4455 Scott Avenue North	Robbinsdale	Residential	Not eligible	Route C
HE-RBC-263	House	4530 Scott Avenue North	Robbinsdale	Residential	Not eligible	Route C
HE-RBC-262	House & Garage	4536 Scott Avenue North	Robbinsdale	Residential	Not eligible	Route C
HE-RBC-316	House	4539 Scott Avenue North	Robbinsdale	Residential	Not eligible	Route C
HE-RBC-277	House	4540 Scott Avenue North	Robbinsdale	Residential	Not eligible	Route C
HE-RBC-290	House	4543 Scott Avenue North	Robbinsdale	Residential	Not eligible	Route C
HE-RBC-276	House	4546 Scott Avenue North	Robbinsdale	Residential	Not eligible	Route C
HE-RBC-288	House & Garage	4547 Scott Avenue North	Robbinsdale	Residential	Not eligible	Route C
HE-RBC-115	House & Garage	4259 Toledo Avenue North	Robbinsdale	Residential	Not eligible	Route C
HE-RBC-128	House & Garage	4265 Toledo Avenue North	Robbinsdale	Residential	Not eligible	Route C

**TABLE 1. RECOMMENDED NOT ELIGIBLE PHASE I ARCHITECTURAL HISTORY PROPERTIES
LOCATED WITHIN THE APE**

Inventory No.	Historic Name	Address	City	Resource Type	NRHP Status	Route(s)
HE-RBC-085	House & Garage	4301 Toledo Avenue North	Robbinsdale	Residential	Not eligible	Route C
HE-RBC-087	House	4315 Toledo Avenue North	Robbinsdale	Residential	Not eligible	Route C
HE-RBC-056	House	4316 Toledo Avenue North	Robbinsdale	Residential	Not eligible	Route C
HE-RBC-729	House & Garage	4317 Toledo Avenue North	Robbinsdale	Residential	Not eligible	Route C
HE-RBC-071	House	4320 Toledo Avenue North	Robbinsdale	Residential	Not eligible	Route C
HE-RBC-072	House	4322 Toledo Avenue North	Robbinsdale	Residential	Not eligible	Route C
HE-RBC-073	House & Garage	4327 Toledo Avenue North	Robbinsdale	Residential	Not eligible	Route C
HE-RBC-730	House & Garage	4329 Toledo Avenue North	Robbinsdale	Residential	Not eligible	Route C
HE-RBC-074	House	4330 Toledo Avenue North	Robbinsdale	Residential	Not eligible	Route C
HE-RBC-075	House	4336 Toledo Avenue North	Robbinsdale	Residential	Not eligible	Route C
HE-RBC-731	House & Garage	4339 Toledo Avenue North	Robbinsdale	Residential	Not eligible	Route C
HE-RBC-213	House	4340 Toledo Avenue North	Robbinsdale	Residential	Not eligible	Route C
HE-RBC-076	House & Garage	4346 Toledo Avenue North	Robbinsdale	Residential	Not eligible	Route C
HE-RBC-732	House & Garage	4349 Toledo Avenue North	Robbinsdale	Residential	Not eligible	Route C
HE-RBC-733	House & Garage	4353 Toledo Avenue North	Robbinsdale	Residential	Not eligible	Route C
HE-RBC-078	House & Garage	4360 Toledo Avenue North	Robbinsdale	Residential	Not eligible	Route C
HE-RBC-734	House & Garage	4361 Toledo Avenue North	Robbinsdale	Residential	Not eligible	Route C
HE-RBC-066	House	4400 Toledo Avenue North	Robbinsdale	Residential	Not eligible	Route C
HE-RBC-253	House	4410 Toledo Avenue North	Robbinsdale	Residential	Not eligible	Route C
HE-RBC-252	House & Garage	4416 Toledo Avenue North	Robbinsdale	Residential	Not eligible	Route C
HE-RBC-255	House & Garage	4417 Toledo Avenue North	Robbinsdale	Residential	Not eligible	Route C
HE-RBC-735	House & Garage	4420 Toledo Avenue North	Robbinsdale	Residential	Not eligible	Route C
HE-RBC-254	Duplex	4425 Toledo Avenue North	Robbinsdale	Duplex	Not eligible	Route C
HE-RBC-251	House & Garage	4431 Toledo Avenue North	Robbinsdale	Residential	Not eligible	Route C

**TABLE 1. RECOMMENDED NOT ELIGIBLE PHASE I ARCHITECTURAL HISTORY PROPERTIES
LOCATED WITHIN THE APE**

Inventory No.	Historic Name	Address	City	Resource Type	NRHP Status	Route(s)
HE-RBC-244	House & Garage	4432 Toledo Avenue North	Robbinsdale	Residential	Not eligible	Route C
HE-RBC-239	House & Garage	4437 Toledo Avenue North	Robbinsdale	Residential	Not eligible	Route C
HE-RBC-243	House & Garage	4438 Toledo Avenue North	Robbinsdale	Residential	Not eligible	Route C
HE-RBC-242	House & Garage	4442 Toledo Avenue North	Robbinsdale	Residential	Not eligible	Route C
HE-RBC-241	House & Garage	4500 Toledo Avenue North	Robbinsdale	Residential	Not eligible	Route C
HE-RBC-260	House & Garage	4501 Toledo Avenue North	Robbinsdale	Residential	Not eligible	Route C
HE-RBC-736	House & Garage	4506 Toledo Avenue North	Robbinsdale	Residential	Not eligible	Route C
HE-RBC-247	House & Garage	4511 Toledo Avenue North	Robbinsdale	Residential	Not eligible	Route C
HE-RBC-270	House & Garage	4512 Toledo Avenue North	Robbinsdale	Residential	Not eligible	Route C
HE-RBC-246	House & Garage	4515 Toledo Avenue North	Robbinsdale	Residential	Not eligible	Route C
HE-RBC-248	House & Garage	4518 Toledo Avenue North	Robbinsdale	Residential	Not eligible	Route C
HE-RBC-245	House & Garage	4519 Toledo Avenue North	Robbinsdale	Residential	Not eligible	Route C
HE-RBC-306	House	4531 Toledo Avenue North	Robbinsdale	Residential	Not eligible	Route C
HE-RBC-737	House	4525 Twin Oak Drive	Robbinsdale	Residential	Not eligible	Route C
HE-RBC-738	House	4541 Twin Oak Drive	Robbinsdale	Residential	Not eligible	Route C
HE-RBC-739	House	4553 Twin Oak Drive	Robbinsdale	Residential	Not eligible	Route C
HE-RBC-740	House	4241 Twin Oak Lane	Robbinsdale	Residential	Not eligible	Route C
HE-RBC-741	House	4245 Twin Oak Lane	Robbinsdale	Residential	Not eligible	Route C
HE-RBC-742	House	4249 Twin Oak Lane	Robbinsdale	Residential	Not eligible	Route C
HE-RBC-743	House	4253 Twin Oak Lane	Robbinsdale	Residential	Not eligible	Route C
HE-RBC-744	House	4254 Twin Oak Lane	Robbinsdale	Residential	Not eligible	Route C
HE-RBC-745	House	4257 Twin Oak Lane	Robbinsdale	Residential	Not eligible	Route C
HE-RBC-746	House	4268 Twin Oak Lane	Robbinsdale	Residential	Not eligible	Route C
HE-RBC-747	House	4304 Twin Oak Lane	Robbinsdale	Residential	Not eligible	Route C

**TABLE 1. RECOMMENDED NOT ELIGIBLE PHASE I ARCHITECTURAL HISTORY PROPERTIES
LOCATED WITHIN THE APE**

Inventory No.	Historic Name	Address	City	Resource Type	NRHP Status	Route(s)
HE-RBC-748	House	4305 Twin Oak Lane	Robbinsdale	Residential	Not eligible	Route C
HE-RBC-749	House	4308 Twin Oak Lane	Robbinsdale	Residential	Not eligible	Route C
HE-RBC-750	House	4309 Twin Oak Lane	Robbinsdale	Residential	Not eligible	Route C
HE-RBC-083	House & Garage	4218 Unity Avenue North	Robbinsdale	Residential	Not eligible	Route C
HE-RBC-084	House & Garage	4224 Unity Avenue North	Robbinsdale	Residential	Not eligible	Route C
HE-RBC-779	Duplex	4229-4231 Unity Avenue North	Robbinsdale	Residential	Not eligible	Route C
HE-RBC-041	House & Garage	4232 Unity Avenue North	Robbinsdale	Residential	Not eligible	Route C
HE-RBC-039	House & Garage	4234 Unity Avenue North	Robbinsdale	Residential	Not eligible	Route C
HE-RBC-751	House & Garage	4235 Unity Avenue North	Robbinsdale	Residential	Not eligible	Route C
HE-RBC-752	House & Garage	4242 Unity Avenue North	Robbinsdale	Residential	Not eligible	Route C
HE-RBC-753	House & Garage	4243 Unity Avenue North	Robbinsdale	Residential	Not eligible	Route C
HE-RBC-754	House	4249 Unity Avenue North	Robbinsdale	Residential	Not eligible	Route C
HE-RBC-068	House	4252 Unity Avenue North	Robbinsdale	Residential	Not eligible	Route C
HE-RBC-030	House	4256 Unity Avenue North	Robbinsdale	Residential	Not eligible	Route C
HE-RBC-082	House & Garage	4259 Unity Avenue North	Robbinsdale	Residential	Not eligible	Route C
HE-RBC-755	House & Garage	4263 Unity Avenue North	Robbinsdale	Residential	Not eligible	Route C
HE-RBC-029	House & Garage	4264 Unity Avenue North	Robbinsdale	Residential	Not eligible	Route C
HE-RBC-001	House & Garage	4300 Unity Avenue North	Robbinsdale	Residential	Not eligible	Route C
HE-RBC-756	House & Garage	4301 Unity Avenue North	Robbinsdale	Residential	Not eligible	Route C
HE-RBC-757	House & Garage	4307 Unity Avenue North	Robbinsdale	Residential	Not eligible	Route C
HE-RBC-758	House & Garage	4314 Unity Avenue North	Robbinsdale	Residential	Not eligible	Route C
HE-RBC-759	House & Garage	4315 Unity Avenue North	Robbinsdale	Residential	Not eligible	Route C
HE-RBC-760	House & Garage	4322 Unity Avenue North	Robbinsdale	Residential	Not eligible	Route C
HE-RBC-761	House	4325 Unity Avenue North	Robbinsdale	Residential	Not eligible	Route C

**TABLE 1. RECOMMENDED NOT ELIGIBLE PHASE I ARCHITECTURAL HISTORY PROPERTIES
LOCATED WITHIN THE APE**

Inventory No.	Historic Name	Address	City	Resource Type	NRHP Status	Route(s)
HE-RBC-762	House & Garage	4329 Unity Avenue North	Robbinsdale	Residential	Not eligible	Route C
HE-RBC-763	House & Garage	4334 Unity Avenue North	Robbinsdale	Residential	Not eligible	Route C
HE-RBC-764	House & Garage	4335 Unity Avenue North	Robbinsdale	Residential	Not eligible	Route C
HE-RBC-765	House & Garage	4342 Unity Avenue North	Robbinsdale	Residential	Not eligible	Route C
HE-RBC-766	House	4343 Unity Avenue North	Robbinsdale	Residential	Not eligible	Route C
HE-RBC-767	House & Garage	4344 Unity Avenue North	Robbinsdale	Residential	Not eligible	Route C
HE-RBC-768	House & Garage	4349 Unity Avenue North	Robbinsdale	Residential	Not eligible	Route C
HE-RBC-769	House & Garage	4350 Unity Avenue North	Robbinsdale	Residential	Not eligible	Route C
HE-RBC-770	House & Garage	4357 Unity Avenue North	Robbinsdale	Residential	Not eligible	Route C
HE-RBC-771	House & Garage	4363 Unity Avenue North	Robbinsdale	Residential	Not eligible	Route C
HE-RBC-772	House & Garage	4364 Unity Avenue North	Robbinsdale	Residential	Not eligible	Route C
HE-RBC-773	House & Garage	4367 Unity Avenue North	Robbinsdale	Residential	Not eligible	Route C
HE-RBC-774	House & Garage	4414 Unity Avenue North	Robbinsdale	Residential	Not eligible	Route C
HE-RBC-780	Duplex	4434-4436 Unity Avenue North	Robbinsdale	Residential	Not eligible	Route C
HE-RBC-775	House	4439 Unity Avenue North	Robbinsdale	Residential	Not eligible	Route C
HE-RBC-776	Duplex	4441 Unity Avenue North	Robbinsdale	Residential	Not eligible	Route C
HE-RBC-781	Duplex	4442-4444 Unity Avenue North	Robbinsdale	Residential	Not eligible	Route C
HE-RBC-777	House & Garage	4450 Unity Avenue North	Robbinsdale	Residential	Not eligible	Route C
HE-RBC-778	House & Garage	4525 Unity Avenue North	Robbinsdale	Residential	Not eligible	Route C
HE-RBC-1300	House & Garage	3801 Van Demark Road	Robbinsdale	Residential	Not eligible	Route D2
HE-RBC-1301	House	3807 Van Demark Road	Robbinsdale	Residential	Not eligible	Route D2
HE-RBC-1302	House & Garage	3812 Van Demark Road	Robbinsdale	Residential	Not eligible	Route D2
HE-RBC-1303	House	3813 Van Demark Road	Robbinsdale	Residential	Not eligible	Route D2
HE-RBC-782	House & Garage	4250 Vera Cruz Avenue North	Robbinsdale	Residential	Not eligible	Route C

**TABLE 1. RECOMMENDED NOT ELIGIBLE PHASE I ARCHITECTURAL HISTORY PROPERTIES
LOCATED WITHIN THE APE**

Inventory No.	Historic Name	Address	City	Resource Type	NRHP Status	Route(s)
HE-RBC-783	House & Garage	4258 Vera Cruz Avenue North	Robbinsdale	Residential	Not eligible	Route C
HE-RBC-784	House	4306 Vera Cruz Avenue North	Robbinsdale	Residential	Not eligible	Route C
HE-RBC-785	House & Garage	4318 Vera Cruz Avenue North	Robbinsdale	Residential	Not eligible	Route C
HE-RBC-786	House & Garage	4330 Vera Cruz Avenue North	Robbinsdale	Residential	Not eligible	Route C
HE-RBC-787	House & Garage	4338 Vera Cruz Avenue North	Robbinsdale	Residential	Not eligible	Route C
HE-RBC-788	House & Garage	4346 Vera Cruz Avenue North	Robbinsdale	Residential	Not eligible	Route C
HE-RBC-789	House & Garage	4366 Vera Cruz Avenue North	Robbinsdale	Residential	Not eligible	Route C
HE-RBC-793	House & Garage	4416-4418 Vera Cruz Avenue North	Robbinsdale	Residential	Not eligible	Route C
HE-RBC-790	Duplex	4430 Vera Cruz Avenue North	Robbinsdale	Residential	Not eligible	Route C
HE-RBC-791	Duplex	4440 Vera Cruz Avenue North	Robbinsdale	Residential	Not eligible	Route C
HE-RBC-792	House	4500 Vera Cruz Avenue North	Robbinsdale	Residential	Not eligible	Route C
HE-RBC-261	House	4550 Vera Cruz Avenue North	Robbinsdale	Residential	Not eligible	Route C
HE-RBC-271	House	4558 Vera Cruz Avenue North	Robbinsdale	Residential	Not eligible	Route C
HE-RBC-1304	St. Cyr Clinic	3253 West Broadway	Robbinsdale	Commercial	Not eligible	Route D2
HE-RBC-1305	House	3369 West Broadway	Robbinsdale	Residential	Not eligible	Route D2
HE-RBC-1010	Terrace Center	3435 West Broadway	Robbinsdale	Mall	Not eligible	Route D1 & Route D2
HE-RBC-794	Automobile Repair Shop	4033 West Broadway	Robbinsdale	Commercial	Not eligible	Route C
HE-RBC-796	Commercial Building	4089 West Broadway	Robbinsdale	Commercial	Not eligible	Route C
HE-RBC-797	Commercial Building	4122 West Broadway	Robbinsdale	Commercial	Not eligible	Route C
HE-RBC-281	Robin Lanes	4123 West Broadway	Robbinsdale	Commercial	Not eligible	Route C
HE-RBC-019	Commercial Building	4126 West Broadway	Robbinsdale	Commercial	Not eligible	Route C
HE-RBC-289	Commercial Building	4127-4129 West Broadway	Robbinsdale	Commercial	Not eligible	Route C
HE-RBC-300	Commercial Building	4131-4135 West Broadway	Robbinsdale	Commercial	Not eligible	Route C
HE-RBC-802	Tire Store	4132-4134 West Broadway	Robbinsdale	Commercial	Not eligible	Route C

**TABLE 1. RECOMMENDED NOT ELIGIBLE PHASE I ARCHITECTURAL HISTORY PROPERTIES
LOCATED WITHIN THE APE**

Inventory No.	Historic Name	Address	City	Resource Type	NRHP Status	Route(s)
HE-RBC-803	Urban Block	4138-4144 West Broadway	Robbinsdale	Commercial	Not eligible	Route C
HE-RBC-287	Commercial Building	4153 West Broadway	Robbinsdale	Commercial	Not eligible	Route C
HE-RBC-293	Commercial Building	4157 West Broadway	Robbinsdale	Commercial	Not eligible	Route C
HE-RBC-294	Commercial Building	4159 West Broadway	Robbinsdale	Commercial	Not eligible	Route C
HE-RBC-020	O.T. Beaudoin Building	4168 West Broadway	Robbinsdale	Commercial	Not eligible	Route C
HE-RBC-798	Bank	4175 West Broadway	Robbinsdale	Commercial	Not eligible	Route C
HE-RBC-305	Mueller's Drug Store	4179 West Broadway	Robbinsdale	Commercial	Not eligible	Route C
HE-RBC-799	First Robbinsdale State Bank	4180 West Broadway	Robbinsdale	Commercial	Not eligible	Route C
HE-RBC-800	Stipe's Service Station	4200 West Broadway	Robbinsdale	Service Station	Not eligible	Route C
HE-RBC-801	Drive-Thru Bank	4222 West Broadway	Robbinsdale	Commercial	Not eligible	Route C
HE-RBC-333	House	4267 West Broadway	Robbinsdale	Residential	Not eligible	Route C
HE-RBC-280	House & Garage	4450 West Broadway	Robbinsdale	Residential	Not eligible	Route C
HE-RBC-201	Osterhus Publishing House	4500 West Broadway	Robbinsdale	Industrial	Not eligible	Route C
HE-RBC-283	House & Garage	4510 West Broadway	Robbinsdale	Residential	Not eligible	Route C
HE-RBC-266	House	4650 West Broadway	Robbinsdale	Residential	Not eligible	Route C
HE-RBC-805	Duplex & Garage	4654-4656 West Broadway	Robbinsdale	Residential	Not eligible	Route C
HE-RBC-1306	House & Garage	2751 Xerxes Avenue North	Robbinsdale	Residential	Not eligible	Route D2
HE-RBC-1307	House	2757 Xerxes Avenue North	Robbinsdale	Residential	Not eligible	Route D2
HE-RBC-1308	House & Garage	2750 York Avenue North	Robbinsdale	Residential	Not eligible	Route D2
HE-RBC-1309	House & Garage	2755 York Avenue North	Robbinsdale	Residential	Not eligible	Route D2
HE-RBC-1310	House & Garage	2901 York Avenue North	Robbinsdale	Residential	Not eligible	Route D2
HE-RBC-1311	House & Garage	2909 York Avenue North	Robbinsdale	Residential	Not eligible	Route D2
HE-RBC-1312	House & Garage	2915 York Avenue North	Robbinsdale	Residential	Not eligible	Route D2

**TABLE 1. RECOMMENDED NOT ELIGIBLE PHASE I ARCHITECTURAL HISTORY PROPERTIES
LOCATED WITHIN THE APE**

Inventory No.	Historic Name	Address	City	Resource Type	NRHP Status	Route(s)
HE-RBC-1313	Duplex & Garage	2919 York Avenue North	Robbinsdale	Residential	Not eligible	Route D2
HE-RBC-1355	Duplex & Garage	2925-2927 York Avenue North	Robbinsdale	Residential	Not eligible	Route D2
HE-RBC-1356	House & Garage	2929-2931 York Avenue North	Robbinsdale	Railroad	Not eligible	Route D2
HE-RBC-1314	House & Garage	2935 York Avenue North	Robbinsdale	Residential	Not eligible	Route D2
HE-RBC-1357	Duplex & Garage	2939-2941 York Avenue North	Robbinsdale	Residential	Not eligible	Route D2
HE-RBC-1315	House & Garage	2945 York Avenue North	Robbinsdale	Residential	Not eligible	Route D2
HE-RBC-1316	House & Garage	2949 York Avenue North	Robbinsdale	Residential	Not eligible	Route D2
HE-RBC-1317	House & Garage	3001 York Avenue North	Robbinsdale	Residential	Not eligible	Route D2
HE-RBC-1318	House & Garage	3007 York Avenue North	Robbinsdale	Residential	Not eligible	Route D2
HE-RBC-1319	House & Garage	3011 York Avenue North	Robbinsdale	Residential	Not eligible	Route D2
HE-RBC-1320	House & Garage	3017 York Avenue North	Robbinsdale	Residential	Not eligible	Route D2
HE-RBC-1321	House & Garage	3021 York Avenue North	Robbinsdale	Residential	Not eligible	Route D2
HE-RBC-1322	House & Garage	3101 York Avenue North	Robbinsdale	Residential	Not eligible	Route D2
HE-RBC-1323	House & Garage	3103 York Avenue North	Robbinsdale	Residential	Not eligible	Route D2
HE-RBC-1324	House & Garage	3109 York Avenue North	Robbinsdale	Residential	Not eligible	Route D2
HE-RBC-1325	House & Garage	3113 York Avenue North	Robbinsdale	Residential	Not eligible	Route D2
HE-RBC-1326	House & Garage	3121 York Avenue North	Robbinsdale	Residential	Not eligible	Route D2
HE-RBC-1327	House	3125 York Avenue North	Robbinsdale	Residential	Not eligible	Route D2
HE-RBC-1328	House	3131 York Avenue North	Robbinsdale	Residential	Not eligible	Route D2
HE-RBC-1329	House & Garage	3311 York Avenue North	Robbinsdale	Residential	Not eligible	Route D2
HE-RBC-1330	House & Garage	3319 York Avenue North	Robbinsdale	Residential	Not eligible	Route D2
HE-RBC-1331	House	3325 York Avenue North	Robbinsdale	Residential	Not eligible	Route D2
HE-RBC-1332	House & Garage	3329 York Avenue North	Robbinsdale	Residential	Not eligible	Route D2
HE-RBC-1333	House & Garage	3337 York Avenue North	Robbinsdale	Residential	Not eligible	Route D2

**TABLE 1. RECOMMENDED NOT ELIGIBLE PHASE I ARCHITECTURAL HISTORY PROPERTIES
LOCATED WITHIN THE APE**

Inventory No.	Historic Name	Address	City	Resource Type	NRHP Status	Route(s)
HE-RBC-1334	House & Garage	3347 York Avenue North	Robbinsdale	Residential	Not eligible	Route D2
HE-RBC-1335	House & Garage	3349 York Avenue North	Robbinsdale	Residential	Not eligible	Route D2
HE-RBC-1336	House & Garage	3355 York Avenue North	Robbinsdale	Residential	Not eligible	Route D2
HE-RBC-1337	House & Garage	3401 York Avenue North	Robbinsdale	Residential	Not eligible	Route D2
HE-RBC-1338	House & Garage	3407 York Avenue North	Robbinsdale	Residential	Not eligible	Route D2
HE-RBC-1339	House & Garage	3415 York Avenue North	Robbinsdale	Residential	Not eligible	Route D2
HE-RBC-1340	House & Garage	3417 York Avenue North	Robbinsdale	Residential	Not eligible	Route D2
HE-RBC-1341	House & Garage	3421 York Avenue North	Robbinsdale	Residential	Not eligible	Route D2
HE-RBC-1342	House & Garage	3431 York Avenue North	Robbinsdale	Residential	Not eligible	Route D2
HE-RBC-1343	House & Garage	3437 York Avenue North	Robbinsdale	Residential	Not eligible	Route D2
HE-RBC-1344	House & Garage	3453 York Avenue North	Robbinsdale	Residential	Not eligible	Route D2
HE-RBC-1345	House	3459 York Avenue North	Robbinsdale	Residential	Not eligible	Route D2
HE-RBC-1346	House & Garage	3501 York Avenue North	Robbinsdale	Residential	Not eligible	Route D2
HE-RBC-1347	House & Garage	3507 York Avenue North	Robbinsdale	Residential	Not eligible	Route D2
HE-RBC-1348	House & Garage	3511 York Avenue North	Robbinsdale	Residential	Not eligible	Route D2
HE-RBC-1349	House & Garage	3517 York Avenue North	Robbinsdale	Residential	Not eligible	Route D2
HE-RBC-1350	House & Garage	3523 York Avenue North	Robbinsdale	Residential	Not eligible	Route D2
HE-RBC-1351	House & Garage	3529 York Avenue North	Robbinsdale	Residential	Not eligible	Route D2
HE-RBC-1352	House & Garage	3535 York Avenue North	Robbinsdale	Residential	Not eligible	Route D2
HE-RBC-1353	House & Garage	3541 York Avenue North	Robbinsdale	Residential	Not eligible	Route D2
HE-RBC-1354	House & Garage	3547 York Avenue North	Robbinsdale	Residential	Not eligible	Route D2
HE-RBC-1358	House & Garage	2758 Zenith Avenue North	Robbinsdale	Residential	Not eligible	Route D2
HE-RBC-1359	House & Garage	2766 Zenith Avenue North	Robbinsdale	Residential	Not eligible	Route D2
HE-RBC-1360	House	2901 Zenith Avenue North	Robbinsdale	Residential	Not eligible	Route D2

**TABLE 1. RECOMMENDED NOT ELIGIBLE PHASE I ARCHITECTURAL HISTORY PROPERTIES
LOCATED WITHIN THE APE**

Inventory No.	Historic Name	Address	City	Resource Type	NRHP Status	Route(s)
HE-RBC-1361	House & Garage	2905 Zenith Avenue North	Robbinsdale	Residential	Not eligible	Route D2
HE-RBC-1362	House & Garage	2906 Zenith Avenue North	Robbinsdale	Residential	Not eligible	Route D2
HE-RBC-1363	House & Garage	2909 Zenith Avenue North	Robbinsdale	Residential	Not eligible	Route D2
HE-RBC-1364	House & Garage	2910 Zenith Avenue North	Robbinsdale	Residential	Not eligible	Route D2
HE-RBC-1365	House & Garage	2914 Zenith Avenue North	Robbinsdale	Residential	Not eligible	Route D2
HE-RBC-1366	House & Garage	2915 Zenith Avenue North	Robbinsdale	Residential	Not eligible	Route D2
HE-RBC-1367	House & Garage	2918 Zenith Avenue North	Robbinsdale	Residential	Not eligible	Route D2
HE-RBC-1368	House & Garage	2921 Zenith Avenue North	Robbinsdale	Residential	Not eligible	Route D2
HE-RBC-1369	House & Garage	2924 Zenith Avenue North	Robbinsdale	Residential	Not eligible	Route D2
HE-RBC-1370	House & Garage	2925 Zenith Avenue North	Robbinsdale	Residential	Not eligible	Route D2
HE-RBC-1371	House & Garage	2928 Zenith Avenue North	Robbinsdale	Residential	Not eligible	Route D2
HE-RBC-1372	House & Garage	2932 Zenith Avenue North	Robbinsdale	Residential	Not eligible	Route D2
HE-RBC-1373	House & Garage	2936 Zenith Avenue North	Robbinsdale	Residential	Not eligible	Route D2
HE-RBC-1374	House & Garage	2942 Zenith Avenue North	Robbinsdale	Residential	Not eligible	Route D2
HE-RBC-1375	House & Garage	2951 Zenith Avenue North	Robbinsdale	Residential	Not eligible	Route D2
HE-RBC-1376	House & Garage	2955 Zenith Avenue North	Robbinsdale	Residential	Not eligible	Route D2
HE-RBC-1377	House	2961 Zenith Avenue North	Robbinsdale	Residential	Not eligible	Route D2
HE-RBC-1378	House & Garage	2965 Zenith Avenue North	Robbinsdale	Residential	Not eligible	Route D2
HE-RBC-1379	House & Garage	2971 Zenith Avenue North	Robbinsdale	Residential	Not eligible	Route D2
HE-RBC-1380	House & Garage	2973 Zenith Avenue North	Robbinsdale	Residential	Not eligible	Route D2
HE-RBC-1381	House & Garage	3000 Zenith Avenue North	Robbinsdale	Residential	Not eligible	Route D2
HE-RBC-1382	House & Garage	3001 Zenith Avenue North	Robbinsdale	Residential	Not eligible	Route D2
HE-RBC-1383	House & Garage	3004 Zenith Avenue North	Robbinsdale	Residential	Not eligible	Route D2
HE-RBC-1384	House & Garage	3008 Zenith Avenue North	Robbinsdale	Residential	Not eligible	Route D2

**TABLE 1. RECOMMENDED NOT ELIGIBLE PHASE I ARCHITECTURAL HISTORY PROPERTIES
LOCATED WITHIN THE APE**

Inventory No.	Historic Name	Address	City	Resource Type	NRHP Status	Route(s)
HE-RBC-1385	House & Garage	3011 Zenith Avenue North	Robbinsdale	Residential	Not eligible	Route D2
HE-RBC-1386	House	3014 Zenith Avenue North	Robbinsdale	Residential	Not eligible	Route D2
HE-RBC-1387	House & Garage	3018 Zenith Avenue North	Robbinsdale	Residential	Not eligible	Route D2
HE-RBC-1388	House & Garage	3022 Zenith Avenue North	Robbinsdale	Residential	Not eligible	Route D2
HE-RBC-1389	House & Garage	3100 Zenith Avenue North	Robbinsdale	Residential	Not eligible	Route D2
HE-RBC-1390	House & Garage	3101 Zenith Avenue North	Robbinsdale	Residential	Not eligible	Route D2
HE-RBC-1391	House & Garage	3104 Zenith Avenue North	Robbinsdale	Residential	Not eligible	Route D2
HE-RBC-1392	House & Garage	3105 Zenith Avenue North	Robbinsdale	Residential	Not eligible	Route D2
HE-RBC-1393	House & Garage	3108 Zenith Avenue North	Robbinsdale	Residential	Not eligible	Route D2
HE-RBC-1394	House & Garage	3111 Zenith Avenue North	Robbinsdale	Residential	Not eligible	Route D2
HE-RBC-1395	House & Garage	3113 Zenith Avenue North	Robbinsdale	Residential	Not eligible	Route D2
HE-RBC-1396	House & Garage	3114 Zenith Avenue North	Robbinsdale	Residential	Not eligible	Route D2
HE-RBC-1397	House & Garage	3117 Zenith Avenue North	Robbinsdale	Residential	Not eligible	Route D2
HE-RBC-1398	House & Garage	3118 Zenith Avenue North	Robbinsdale	Residential	Not eligible	Route D2
HE-RBC-1399	House & Garage	3121 Zenith Avenue North	Robbinsdale	Residential	Not eligible	Route D2
HE-RBC-1400	House & Garage	3124 Zenith Avenue North	Robbinsdale	Residential	Not eligible	Route D2
HE-RBC-1401	House & Garage	3125 Zenith Avenue North	Robbinsdale	Residential	Not eligible	Route D2
HE-RBC-1402	House	3129 Zenith Avenue North	Robbinsdale	Residential	Not eligible	Route D2
HE-RBC-1403	House & Garage	3130 Zenith Avenue North	Robbinsdale	Residential	Not eligible	Route D2
HE-RBC-1404	House	3338 Zenith Avenue North	Robbinsdale	Residential	Not eligible	Route D2
HE-RBC-1405	House	3342 Zenith Avenue North	Robbinsdale	Residential	Not eligible	Route D2
HE-RBC-1406	House & Garage	3348 Zenith Avenue North	Robbinsdale	Residential	Not eligible	Route D2
HE-RBC-1407	House & Garage	3350 Zenith Avenue North	Robbinsdale	Residential	Not eligible	Route D2
HE-RBC-1408	House & Garage	3352 Zenith Avenue North	Robbinsdale	Residential	Not eligible	Route D2

**TABLE 1. RECOMMENDED NOT ELIGIBLE PHASE I ARCHITECTURAL HISTORY PROPERTIES
LOCATED WITHIN THE APE**

Inventory No.	Historic Name	Address	City	Resource Type	NRHP Status	Route(s)
HE-RBC-1409	House	3356 Zenith Avenue North	Robbinsdale	Residential	Not eligible	Route D2
HE-RBC-1410	House & Garage	3400 Zenith Avenue North	Robbinsdale	Residential	Not eligible	Route D2
HE-RBC-1411	House & Garage	3401 Zenith Avenue North	Robbinsdale	Residential	Not eligible	Route D2
HE-RBC-1412	House & Garage	3406 Zenith Avenue North	Robbinsdale	Residential	Not eligible	Route D2
HE-RBC-1413	House & Garage	3407 Zenith Avenue North	Robbinsdale	Residential	Not eligible	Route D2
HE-RBC-1414	House & Garage	3410 Zenith Avenue North	Robbinsdale	Residential	Not eligible	Route D2
HE-RBC-1415	House	3415 Zenith Avenue North	Robbinsdale	Residential	Not eligible	Route D2
HE-RBC-1416	House & Garage	3416 Zenith Avenue North	Robbinsdale	Residential	Not eligible	Route D2
HE-RBC-1417	House & Garage	3419 Zenith Avenue North	Robbinsdale	Residential	Not eligible	Route D2
HE-RBC-1418	House & Garage	3420 Zenith Avenue North	Robbinsdale	Residential	Not eligible	Route D2
HE-RBC-1419	House & Garage	3425 Zenith Avenue North	Robbinsdale	Residential	Not eligible	Route D2
HE-RBC-1420	House	3426 Zenith Avenue North	Robbinsdale	Residential	Not eligible	Route D2
HE-RBC-1421	House	3429 Zenith Avenue North	Robbinsdale	Residential	Not eligible	Route D2
HE-RBC-1422	House & Garage	3435 Zenith Avenue North	Robbinsdale	Residential	Not eligible	Route D2
HE-RBC-1423	House & Garage	3436 Zenith Avenue North	Robbinsdale	Residential	Not eligible	Route D2
HE-RBC-1424	House & Garage	3440 Zenith Avenue North	Robbinsdale	Residential	Not eligible	Route D2
HE-RBC-1425	House & Garage	3445 Zenith Avenue North	Robbinsdale	Residential	Not eligible	Route D2
HE-RBC-1426	House & Garage	3446 Zenith Avenue North	Robbinsdale	Residential	Not eligible	Route D2
HE-RBC-1427	House & Garage	3451 Zenith Avenue North	Robbinsdale	Residential	Not eligible	Route D2
HE-RBC-1428	House & Garage	3452 Zenith Avenue North	Robbinsdale	Residential	Not eligible	Route D2
HE-RBC-1429	House & Garage	3457 Zenith Avenue North	Robbinsdale	Residential	Not eligible	Route D2
HE-RBC-1430	House & Garage	3458 Zenith Avenue North	Robbinsdale	Residential	Not eligible	Route D2
HE-RBC-1431	House	3500 Zenith Avenue North	Robbinsdale	Residential	Not eligible	Route D2
HE-RBC-1432	House & Garage	3501 Zenith Avenue North	Robbinsdale	Residential	Not eligible	Route D2

**TABLE 1. RECOMMENDED NOT ELIGIBLE PHASE I ARCHITECTURAL HISTORY PROPERTIES
LOCATED WITHIN THE APE**

Inventory No.	Historic Name	Address	City	Resource Type	NRHP Status	Route(s)
HE-RBC-1433	House & Garage	3506 Zenith Avenue North	Robbinsdale	Residential	Not eligible	Route D2
HE-RBC-1434	House & Garage	3507 Zenith Avenue North	Robbinsdale	Residential	Not eligible	Route D2
HE-RBC-1435	House & Garage	3511 Zenith Avenue North	Robbinsdale	Residential	Not eligible	Route D2
HE-RBC-1436	House & Garage	3512 Zenith Avenue North	Robbinsdale	Residential	Not eligible	Route D2
HE-RBC-1437	House & Garage	3517 Zenith Avenue North	Robbinsdale	Residential	Not eligible	Route D2
HE-RBC-1438	House & Garage	3518 Zenith Avenue North	Robbinsdale	Residential	Not eligible	Route D2
HE-RBC-1439	House & Garage	3523 Zenith Avenue North	Robbinsdale	Residential	Not eligible	Route D2
HE-RBC-1440	House & Garage	3524 Zenith Avenue North	Robbinsdale	Residential	Not eligible	Route D2
HE-RBC-1441	House & Garage	3529 Zenith Avenue North	Robbinsdale	Residential	Not eligible	Route D2
HE-RBC-1442	House & Garage	3530 Zenith Avenue North	Robbinsdale	Residential	Not eligible	Route D2
HE-RBC-1443	House & Garage	3535 Zenith Avenue North	Robbinsdale	Residential	Not eligible	Route D2
HE-RBC-1444	House & Garage	3536 Zenith Avenue North	Robbinsdale	Residential	Not eligible	Route D2
HE-RBC-1445	House & Garage	3541 Zenith Avenue North	Robbinsdale	Residential	Not eligible	Route D2
HE-RBC-1446	House & Garage	3542 Zenith Avenue North	Robbinsdale	Residential	Not eligible	Route D2
HE-RBC-1447	House & Garage	3547 Zenith Avenue North	Robbinsdale	Residential	Not eligible	Route D2
HE-RBC-1448	House & Garage	3548 Zenith Avenue North	Robbinsdale	Residential	Not eligible	Route D2
HE-RBC-1449	House	3553 Zenith Avenue North	Robbinsdale	Residential	Not eligible	Route D2
HE-RBC-1450	House & Garage	3554 Zenith Avenue North	Robbinsdale	Residential	Not eligible	Route D2

APPENDIX D: PROJECT PERSONNEL

LIST OF PERSONNEL

Principal-In-Charge	Anne Ketz, M.A., RPA
Project Manager	Jennifer Bring, B.A.
Principal Investigator	Greg Mathis, M.C.R.P.
Field Historians	Kelli Andre Kellerhals, M.S. Mark Doperalski, B.S. Tracey Kinney, M.L.A., M.U.R.P. Erica Malo, B.S. Greg Mathis, M.C.R.P. Saleh Miller, M.S. Kathryn Ohland, M.S. Matt Schillerberg Max Schorman, B.S. Katherine Scott, B.S. Michael Shropshire, B.A. Neela Wickremesinghe, M.S.
Graphics and GIS	Nathan Moe, B.A.