

## Park and Ride Sites Studied

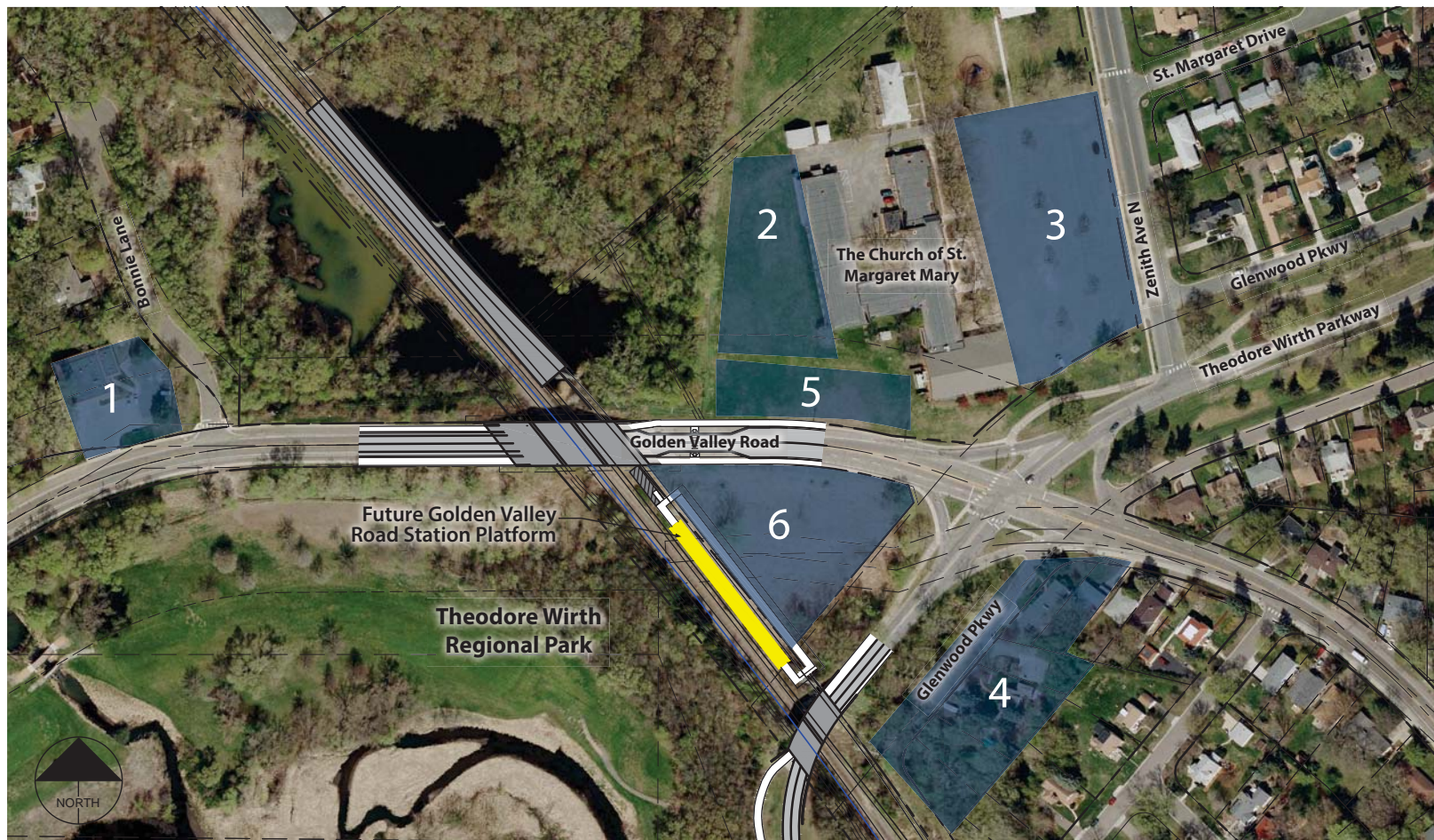

- 1** Golden Valley Public Fire Station #3
- 2** The Church of St. Margaret Mary Property
- 3** Shared lot with The Church of St. Margaret Mary
- 4** Glenwood Parkway Roadway & Residential
- 5** The Church of St. Margaret Mary Property
- 6** Minneapolis Park and Recreation Board (MPRB) Property



Concept view of park and ride from Theodore Wirth Pkwy and Golden Valley Rd

## 6 Minneapolis Park and Recreation Board (MPRB) Property

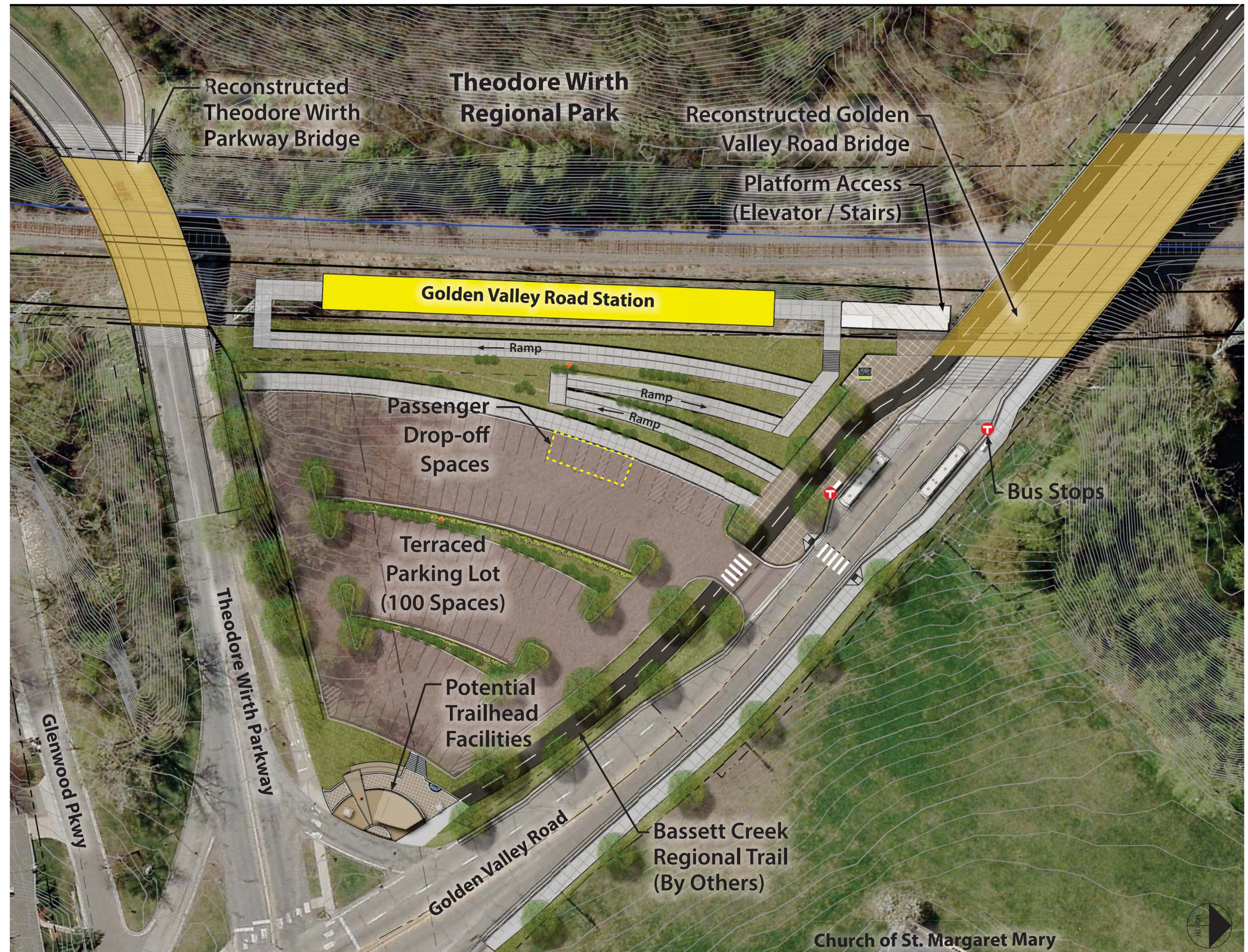

### Park and Ride Concept:

- 100 parking spaces
- Terraced parking lot design with native plantings
- Design maintains views to Theodore Wirth Regional Park
- Accessible to platform by ramps and vertical circulation
- Potential for trailhead with shared parking

**DRAFT**  
WORK IN PROCESS

