

Blue Line LRT Extension

CITIES OF MINNEAPOLIS AND GOLDEN VALLEY TRACTION POWER SUBSTATION (TPSS) & RETAINING WALL

OCTOBER 2017



Proposed TPSS Site



View Looking South on Xerxes Ave N



Corner of Xerxes Ave N and Oak Park Ave N

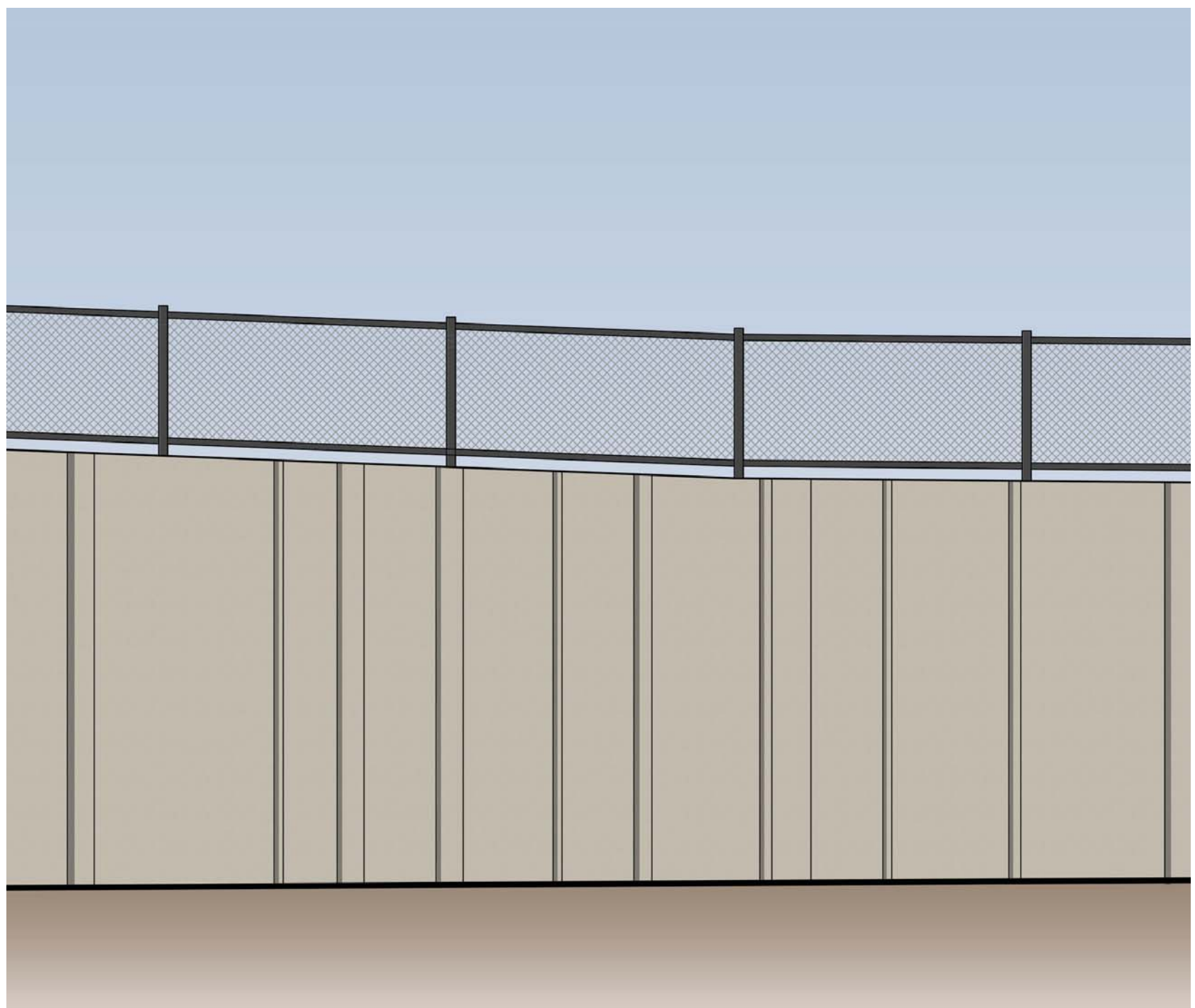

Proposed Retaining Wall Texture

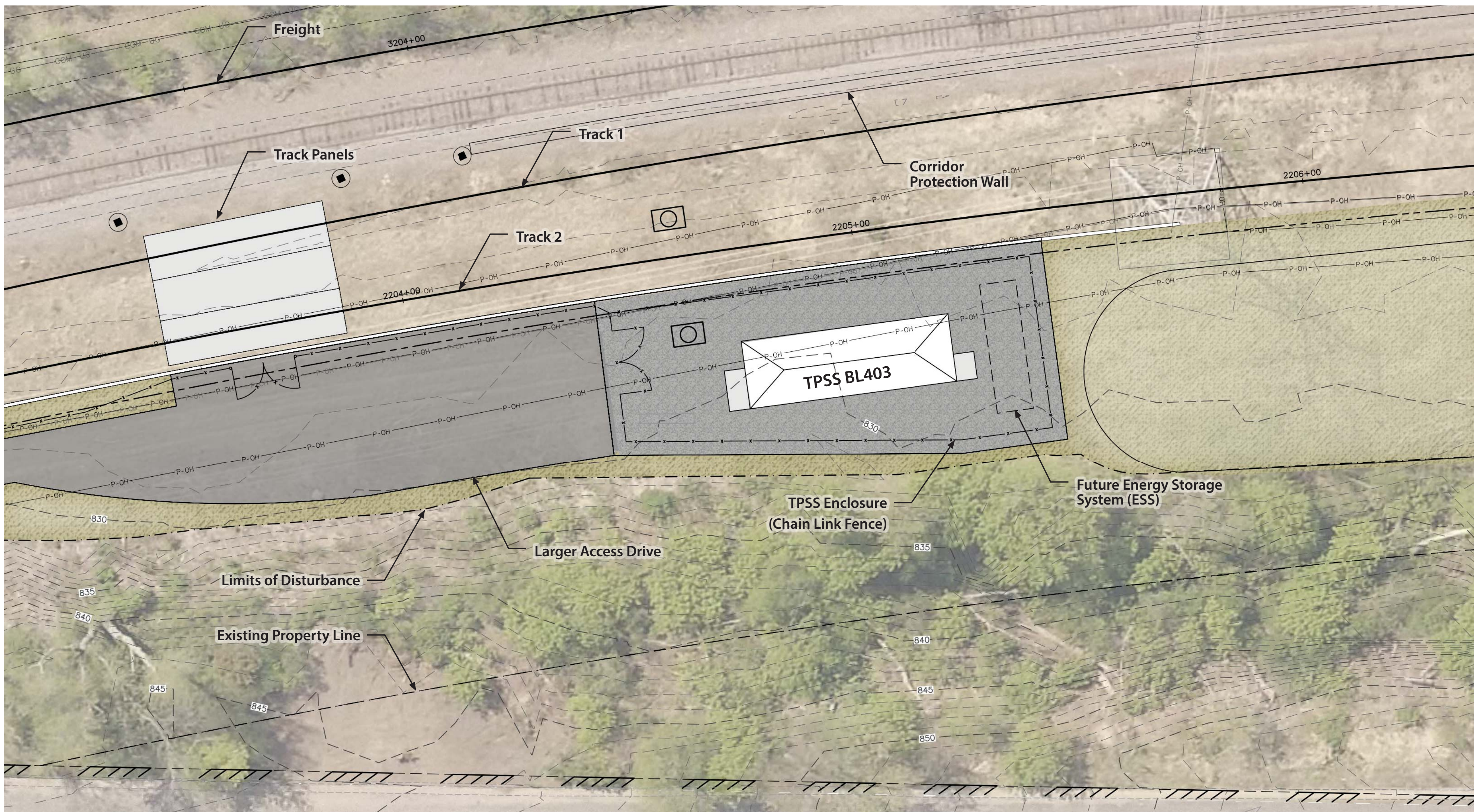

Proposed TPSS Site Plan View

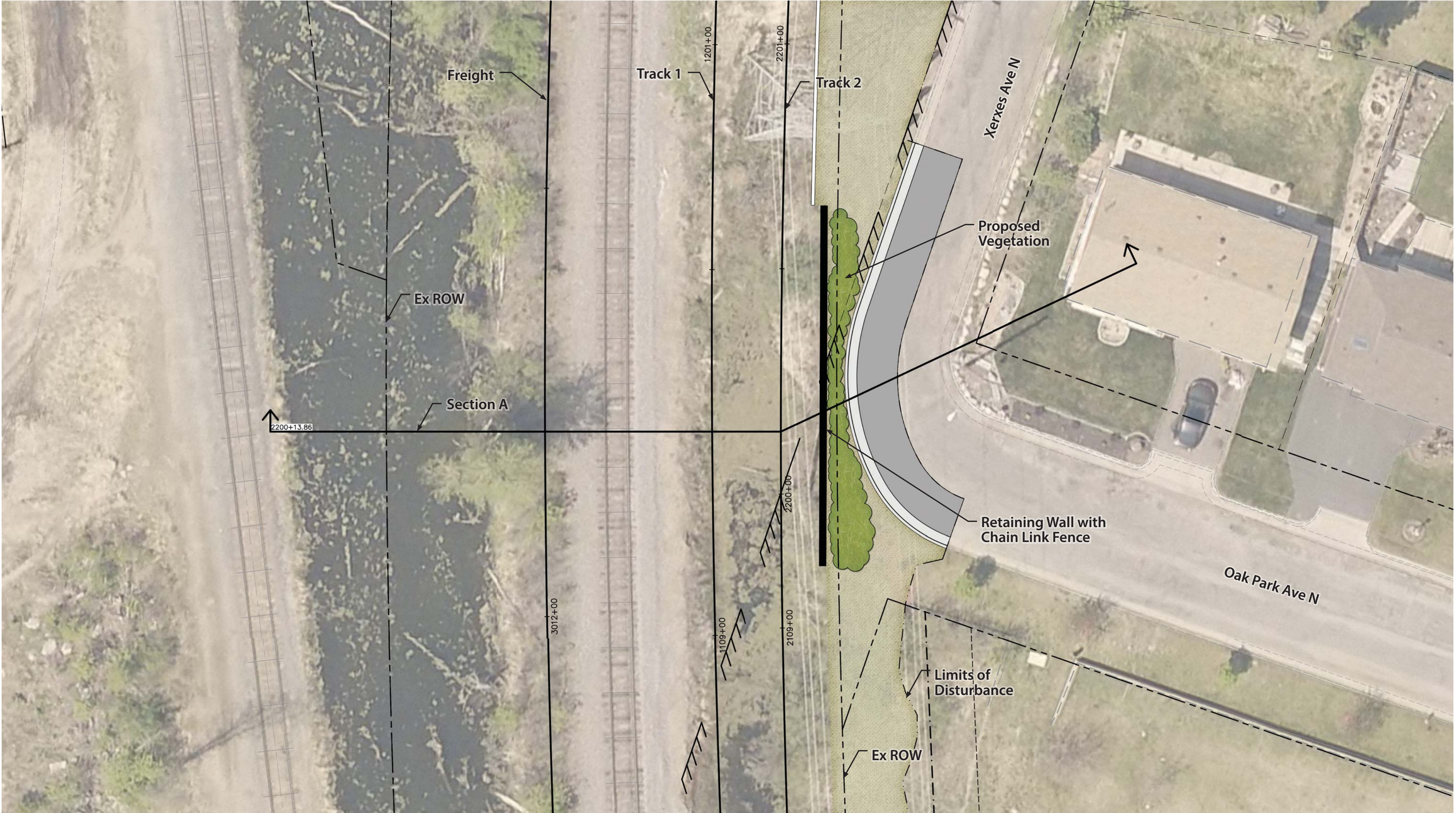

Proposed Retaining Wall Plan

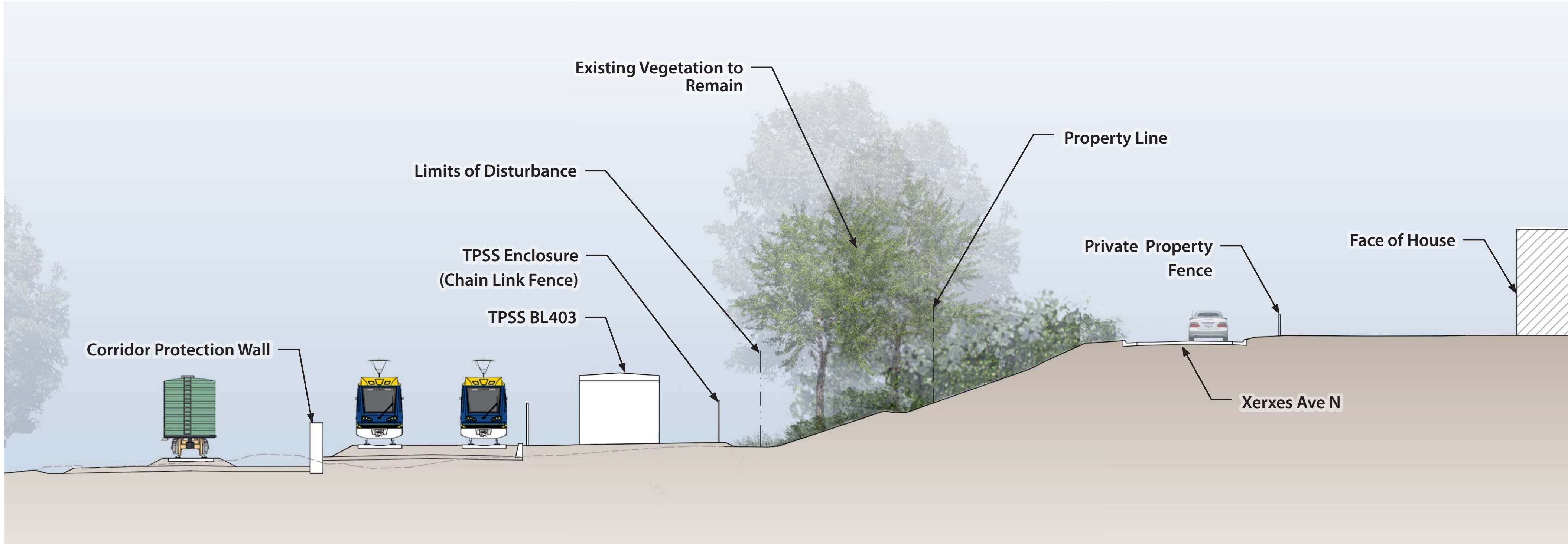

Section Through TPSS Site

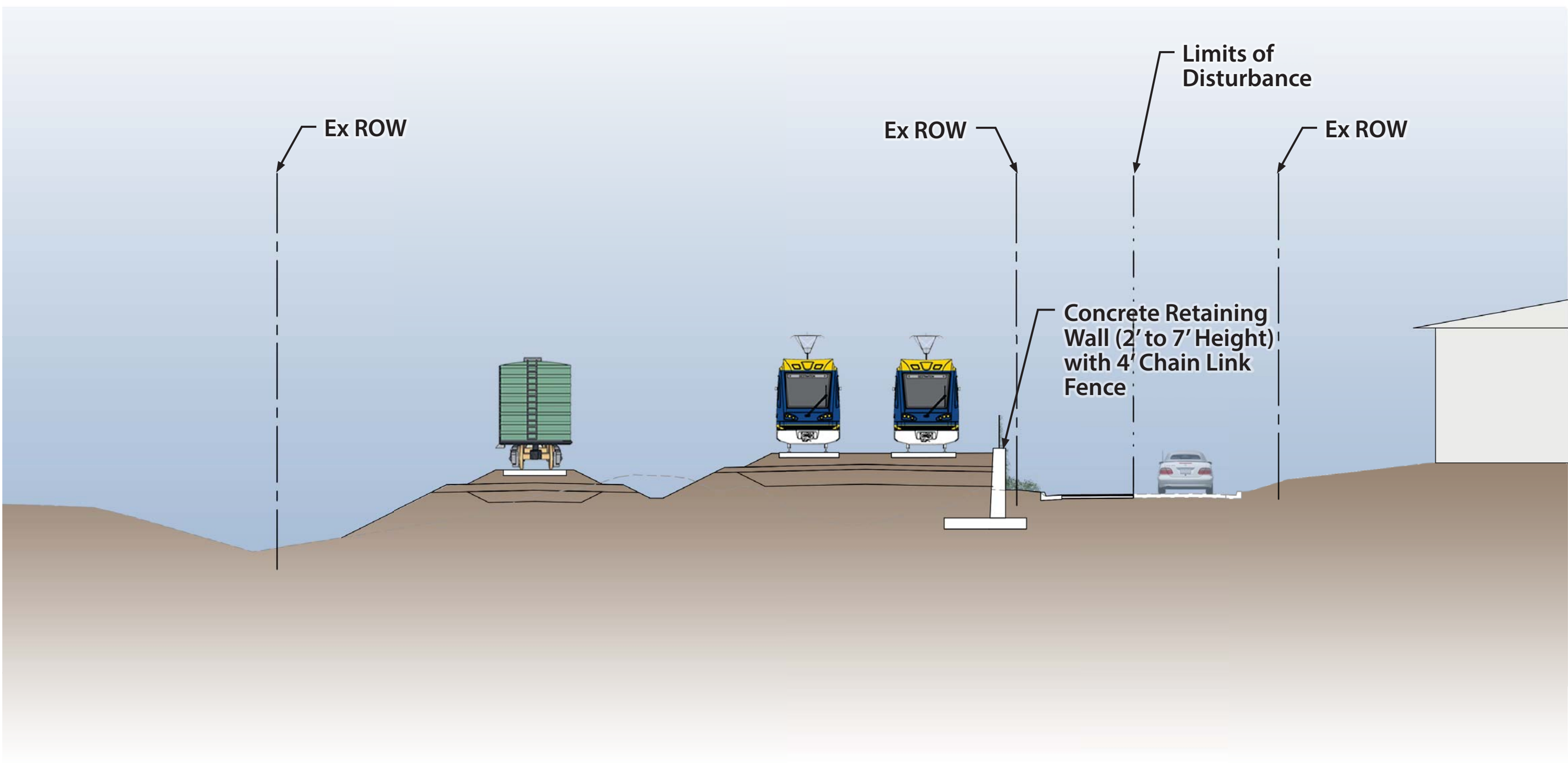

Section Through Retaining Wall

DRAFT
WORK IN PROCESS



Oct. 06 2017 03:51 pm H:\BPO\550_Design_Consultant\CAD\000-OVERALL\PE\PLAN SHEETS\CIVIL\O-PE-001.dwg By: V-Knowlton

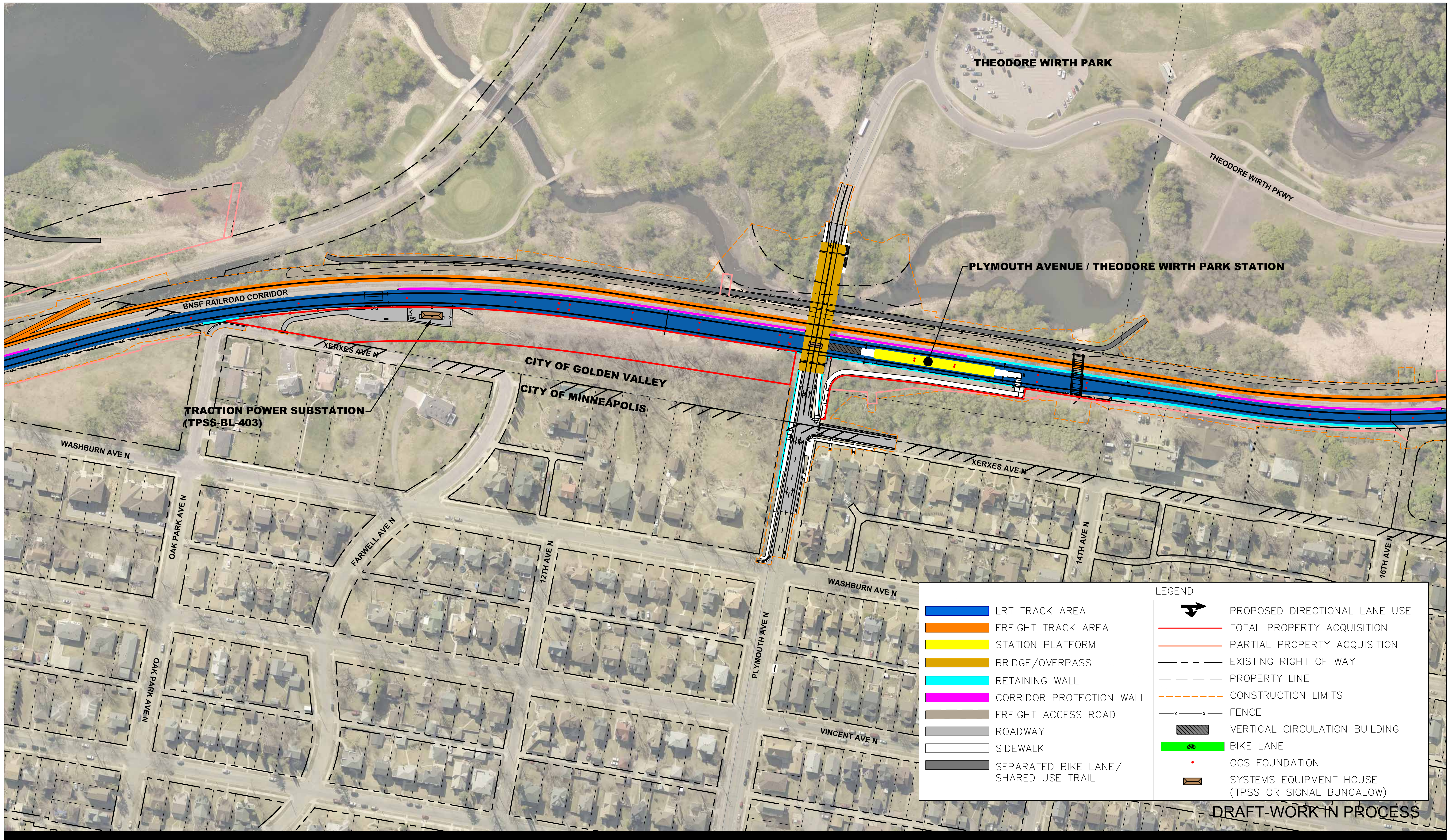

Kimley»Horn

BLUE LINE LRT EXTENSION

CITY OF MINNEAPOLIS / CITY OF GOLDEN VALLEY
90% SUBMITTAL

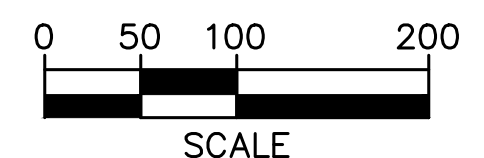
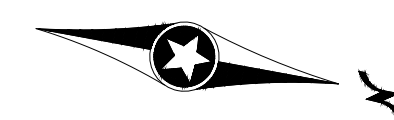

Blue Line LRT Extension

CITIES OF GOLDEN VALLEY AND MINNEAPOLIS
PLYMOUTH AVENUE/THEODORE WIRTH PARK STATION

OCTOBER 2017



Plymouth Avenue/Theodore Wirth Park Station Looking South

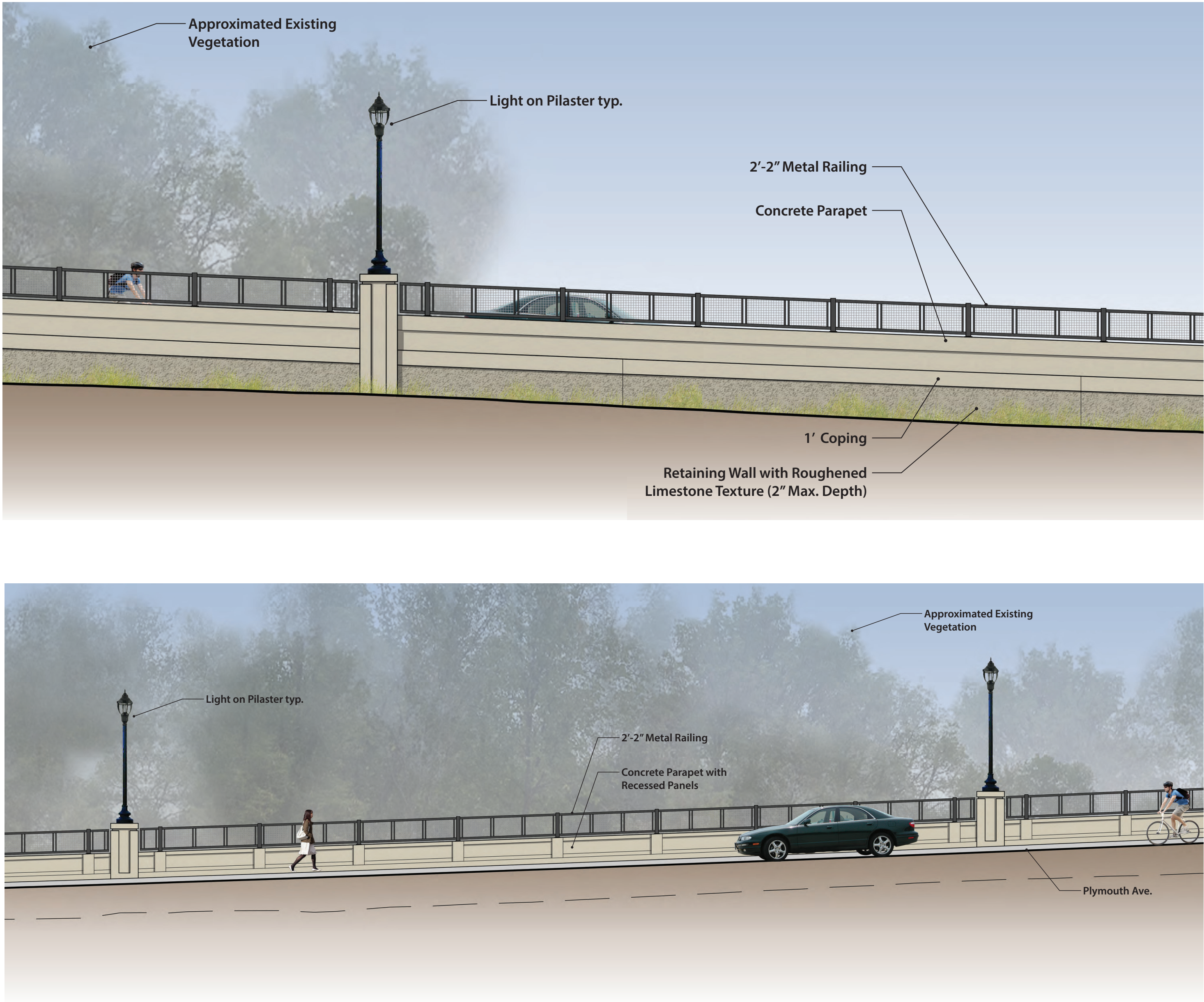

Plymouth Avenue Bridge Elevations

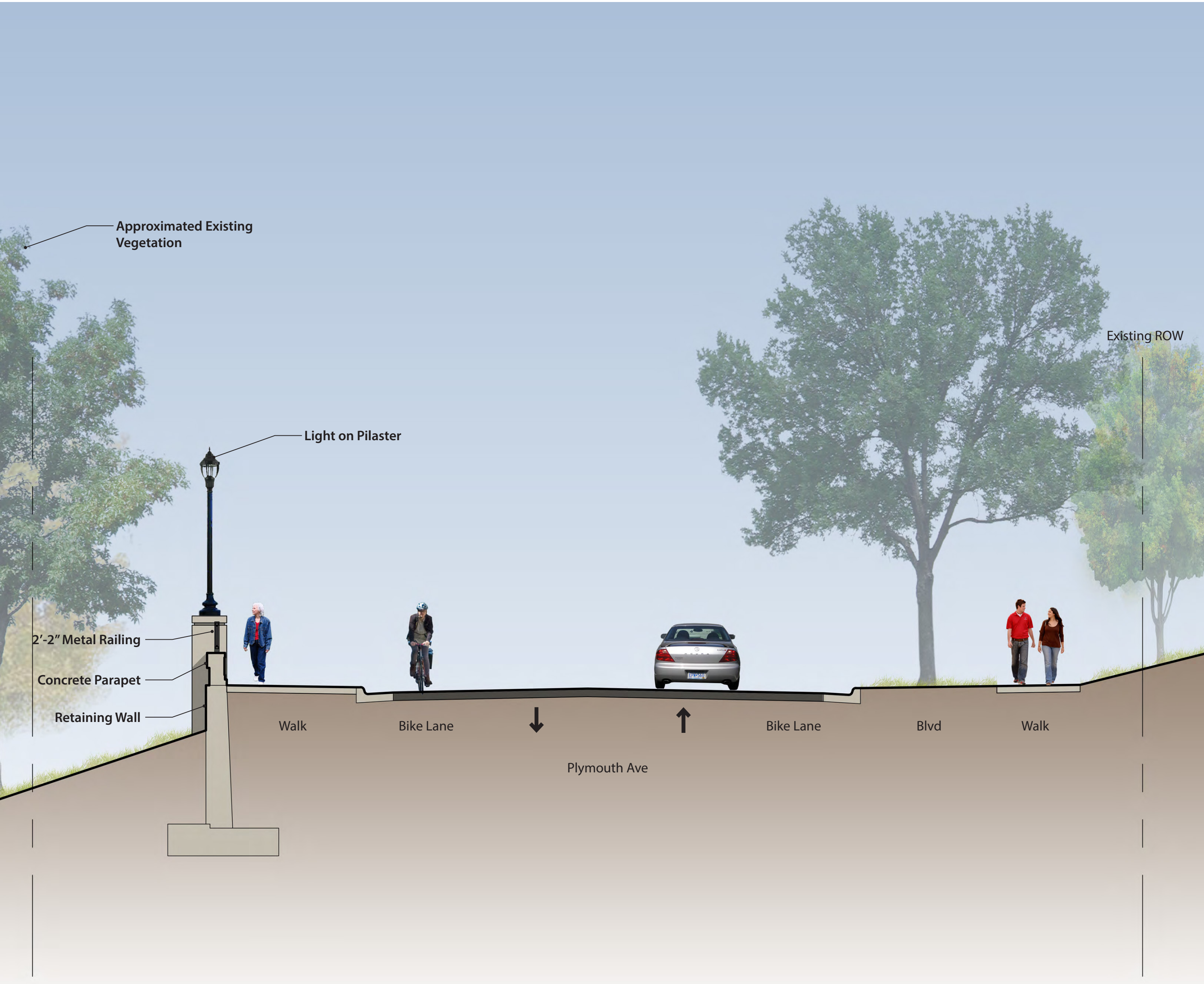

Cross-section View Looking West



View from Xerxes Avenue

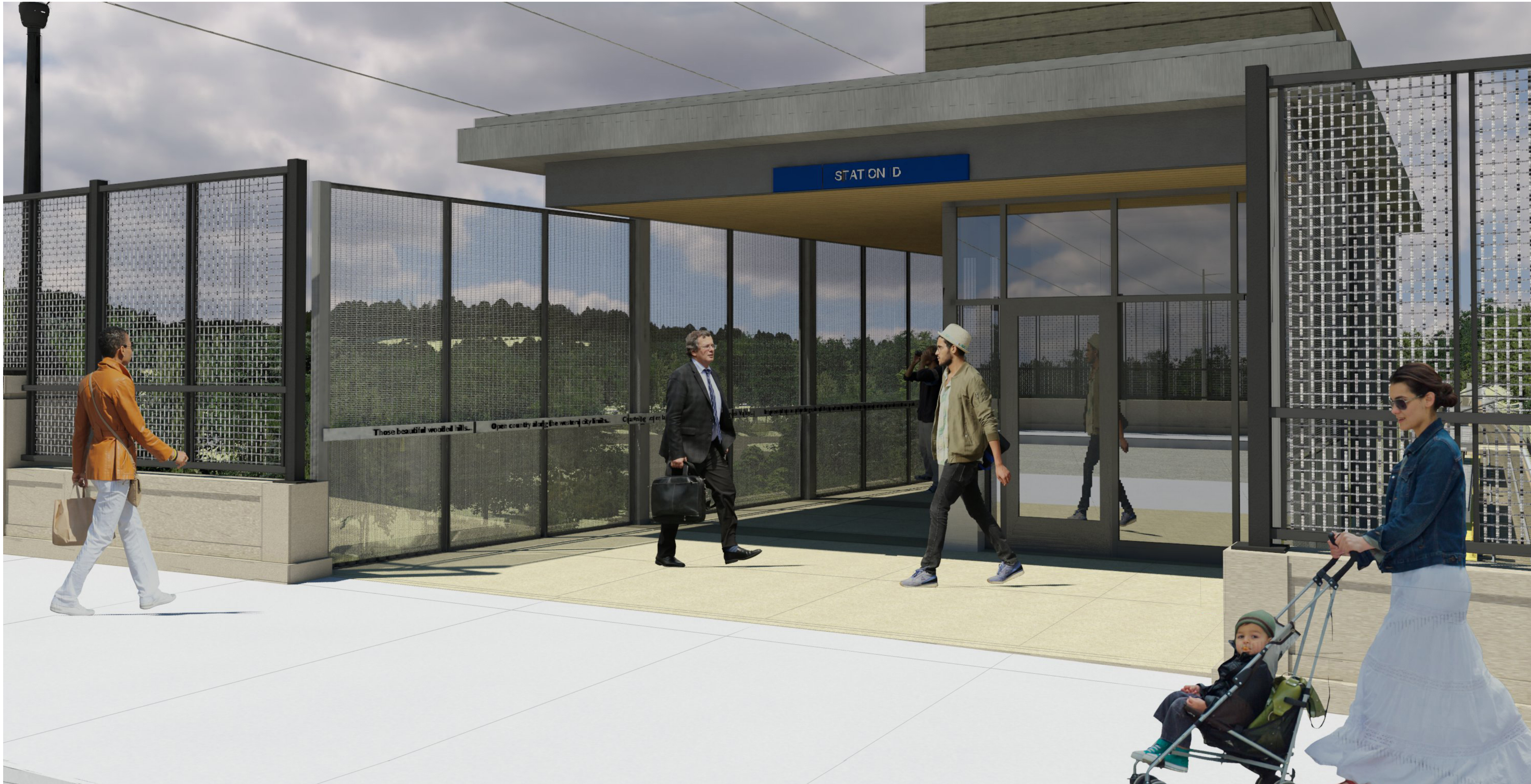

Vertical Circulation Building Access

Plymouth Avenue/Theodore Wirth Park Station is located adjacent to the Homewood Historic District.

DRAFT
WORK IN PROCESS

