



Disadvantaged Business Enterprise and Workforce Advisory Committee

June 20th, 2024



EDEN PRAIRIE | MINNETONKA | EDINA | HOPKINS | ST. LOUIS PARK | MINNEAPOLIS

Today's Topics

- Project Update
- Consent Business
- Non-consent Business
- Committee Discussion
- Announcements
- Public Invitation



Project Office Update

17th Avenue South Extension in Hopkins

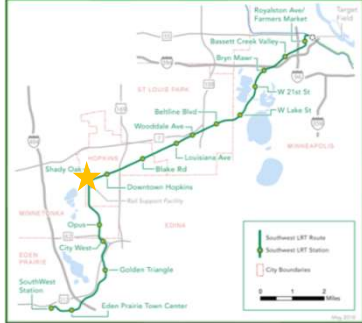

K-Tel Drive/5th Street South/17th Avenue South at Shady Oak Station in Hopkins



Louisiana Avenue Station in St. Louis Park



Blake Road Station in Hopkins



Beltline Boulevard Station in St. Louis Park



Kenilworth LRT Tunnel: West heading



Kenilworth LRT Tunnel: Support of excavation

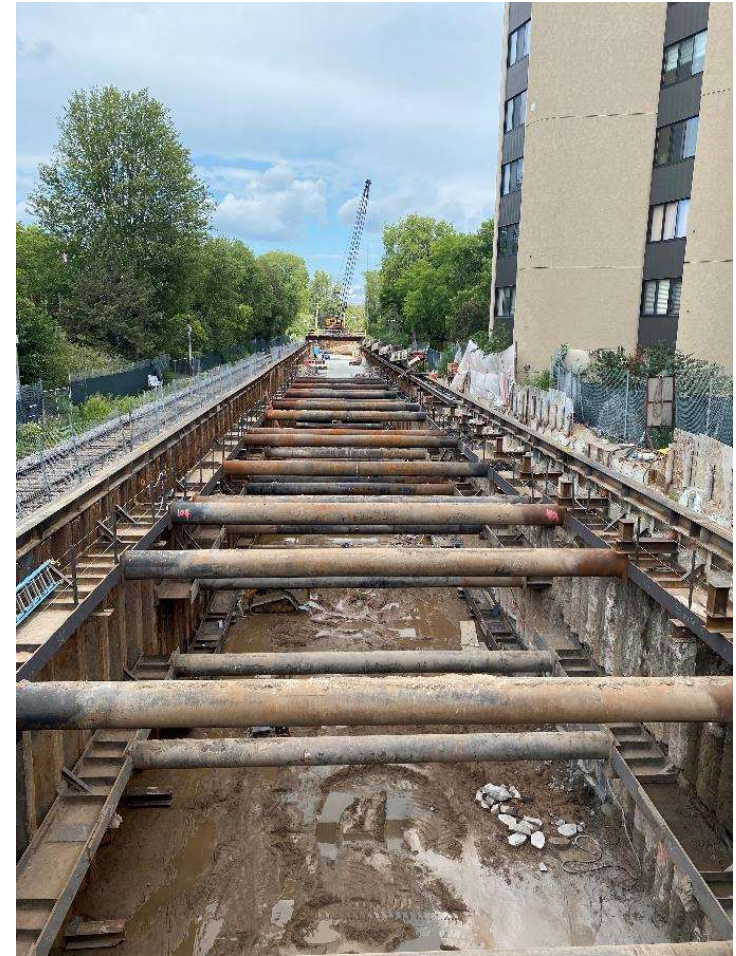

Kenilworth LRT Tunnel: East lift station



Kenilworth LRT Tunnel: Concrete plinths for rail



Kenilworth LRT Tunnel: East boat section



Bassett Creek Valley Station in Minneapolis

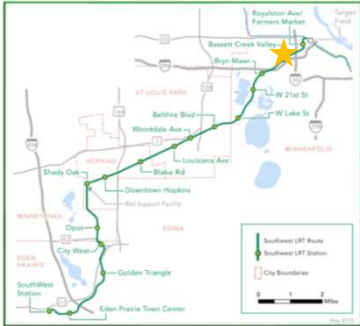

Track Installation at Royalston Avenue/Farmers Market Station in Minneapolis



5th Avenue/7th Street LRT Bridge in Minneapolis



OCS wire final height and stagger adjustments near City West Station in Eden Prairie



5th Street/K-Tel Drive interlocking signal house set on foundations with ongoing switch machine installation in Hopkins



TPSS 315 crane pick and set on foundation east of Beltline Boulevard in St. Louis Park



Consent Business

DBE Achievement Report

DBE Achievement as of April 30, 2024

Contractor	Contract Description	Contract Amount	Contractor Billed to Date	DBE Billed to Date	% DBE to Date	As of Date
LMJV 16% Goal	Civil	\$1,056,215,863	\$997,368,243	\$234,198,690	23.5%	4/30/24
APJV 12% Goal	Systems	\$240,162,973	\$167,892,897	\$26,218,379	15.6%	4/30/24
	Closed Contracts	\$41,626,766	\$41,626,766	\$6,539,604	15.7%	
		Contract Amount	Billed to Date	DBE Billed to Date	% DBE to Date	
	15% Goal	\$1,338,005,602	\$1,206,887,906	\$266,956,673	22.1%	

Civil DBE Participation as of April 30, 2024

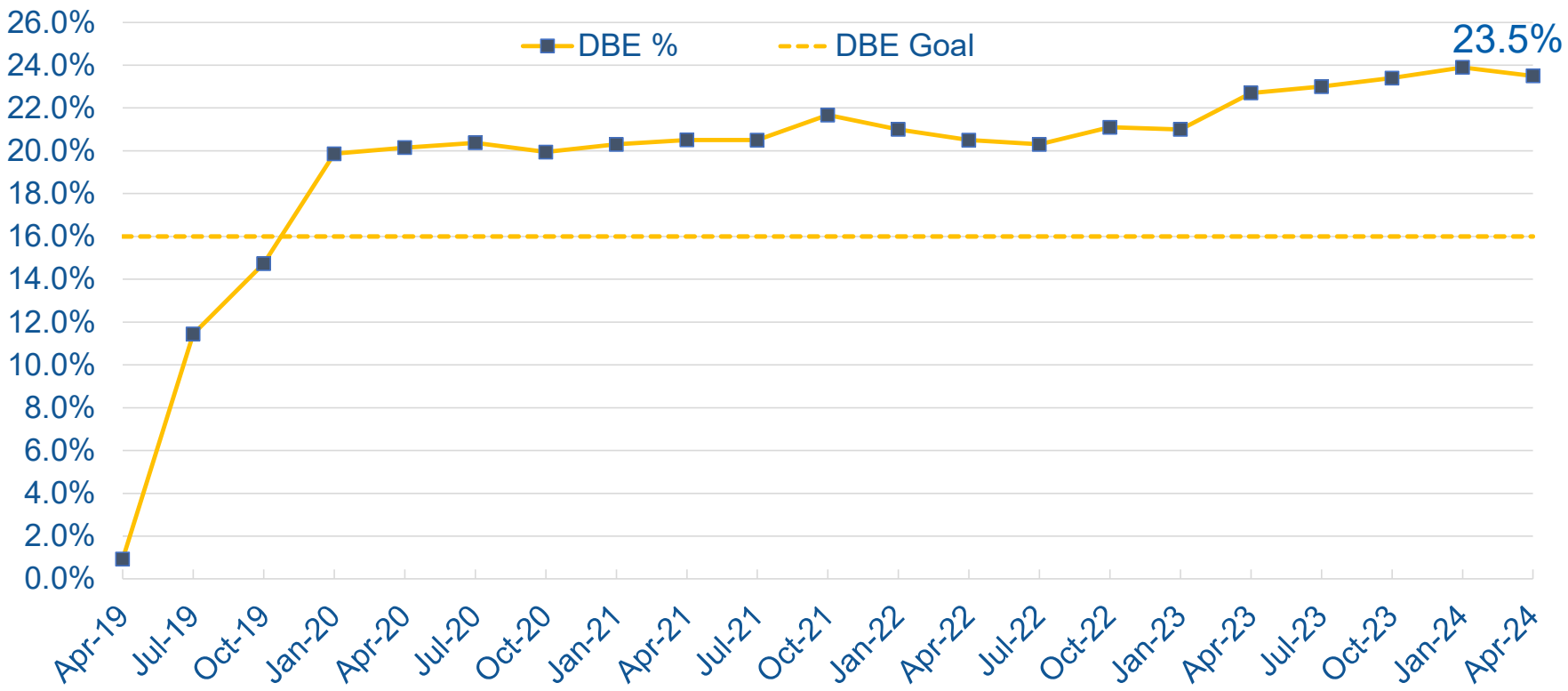

*DBE Goal for the Civil Contract is 16%

Systems DBE Participation as of April 30, 2024

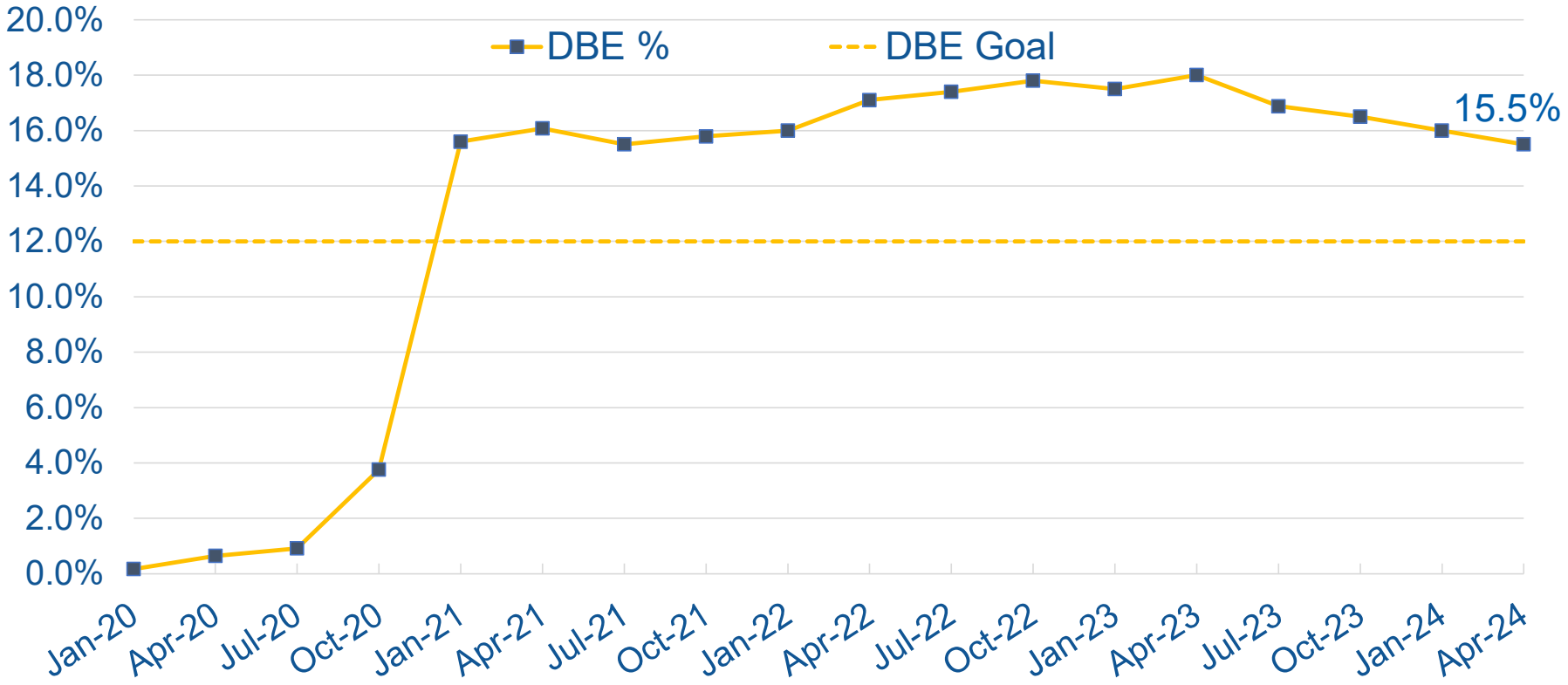

*DBE Goal for the Systems Contract is 12%

Green Line Extension Construction Contracts Disaggregated*

- Construction Contracts Total: \$1,338,005,603

Ethnic Group	Women		Men		Total	
Asian Pacific	\$ 277,743	0.02%	\$ 54,503,478	4.07%	\$ 54,781,221	4.09%
Asian Subcontinent	\$ -	0.00%	\$ 2,191,101	0.16%	\$ 2,191,101	0.16%
Black	\$ 43,261	0.00%	\$ 7,887,938	0.59%	\$ 7,931,199	0.59%
Hispanic	\$ 743,372	0.06%	\$ 40,007,258	2.99%	\$ 40,750,630	3.05%
Native American	\$ 3,877,372	0.29%	\$ 23,392,728	1.75%	\$ 27,270,100	2.04%
White Women	\$ 150,341,912	11.24%			\$ 150,341,912	11.24%
DBE Contracts Total					\$ 283,266,162	21.17%

*Contract values are as of 4/30/2024 and include: Civil, Systems, Franklin O&M & OMF Demo

Disaggregated Construction DBE Data*

State	Totals
MN	\$ 248,666,055
FL	\$ 20,500,000
GA	\$ 6,939,336
IL	\$ 3,828,024
MD	\$ 1,878,221
SD	\$ 795,000
WI	\$ 659,526

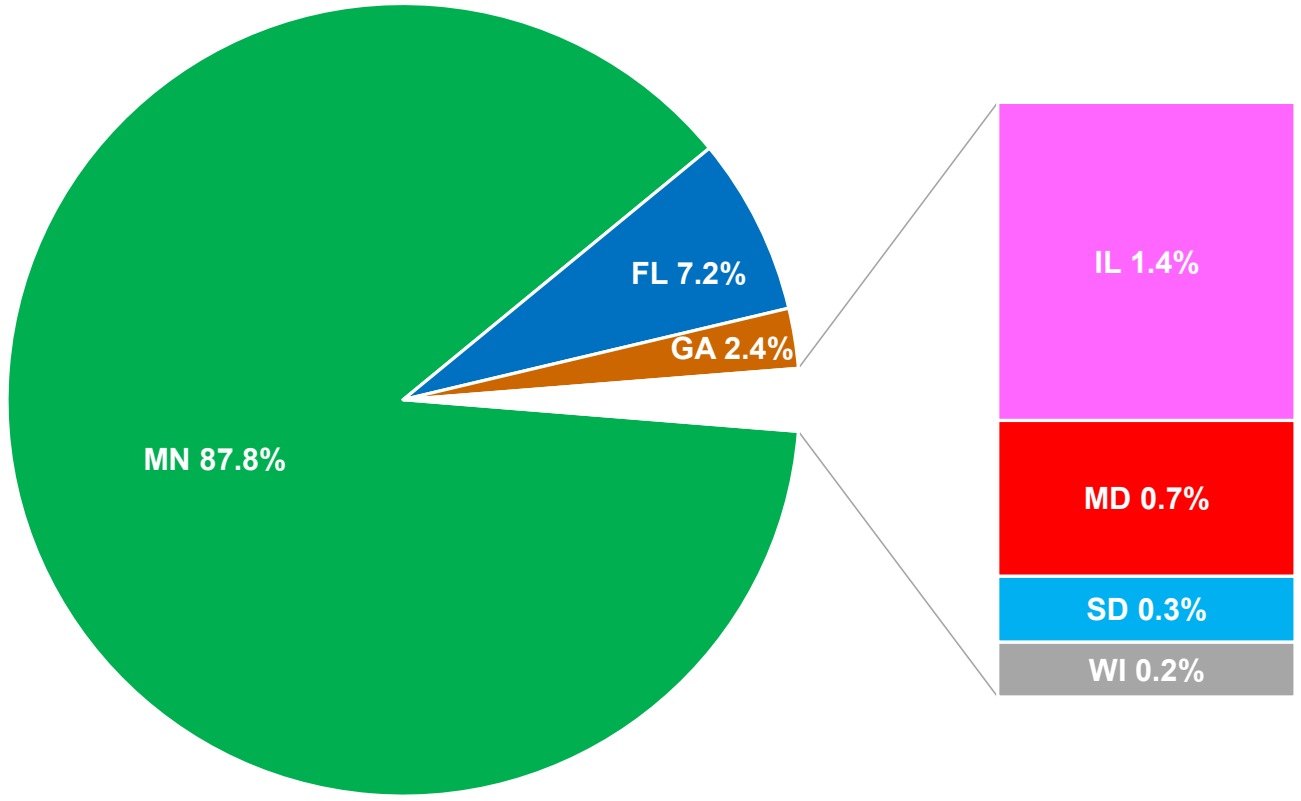

*Contract values for Civil, Systems, Franklin O&M, and OMF Demolition as of April 30, 2024

Non-Consent Business

Civil Contract Work

Civil Contract DBE Updates





MARCH – DBEs working on project

- E&J Rebar
- Gunnar Electric
- MBE
- On Call Pavement Sweepers
- PWS
- Safety Signs
- Stonebrook Fence
- Sun Mechanical

Civil Contract Workforce Achievement Updates



MONTHLY WORKFORCE - MAY 2024

IN & OUT BREAKDOWN (LMJV/Lunda/CS McCrossan)

IN REPORT	TOTAL	WHITE MALE	WHITE FEMALE	MINORITY MALE	MINORITY FEMALE
TRANSFERS		8		3	1
REHIRE/ RETURN					
NEW HIRE					

OUT REPORT	TOTAL	WHITE MALE	WHITE FEMALE	MINORITY MALE	MINORITY FEMALE
TRANSFERS		3		3	
Lay-Off					
Voluntary Leave		1			

SWLRT Civil - Workforce Participation

What reports are of value for this meeting?

- Project to Date

- Breakdown of Trades

- Breakdown of Contractors

What will they provide the advisory team?

How often should they be presented?

SWLRT - LMJV WORKFORCE PARTICIPATION - QUARTERLY REPORT (2021-PRESENT)

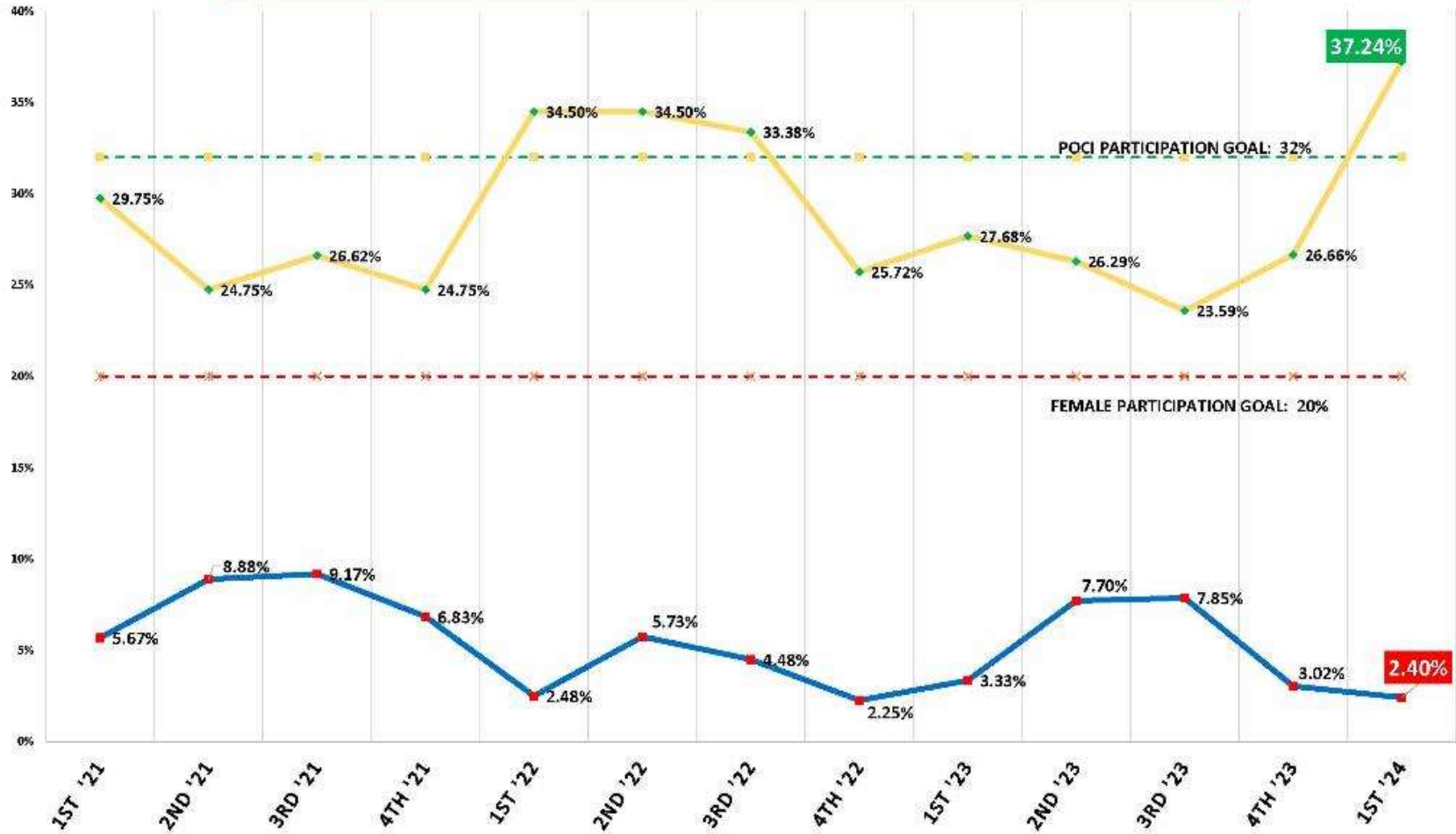

GOOD FAITH EFFORT – Previous



Cement Masons/DEED/MnDOT Program Graduation

- 11 Graduates
- 1 Lunda NEW hire – Started his career with Lunda the Monday after graduation.

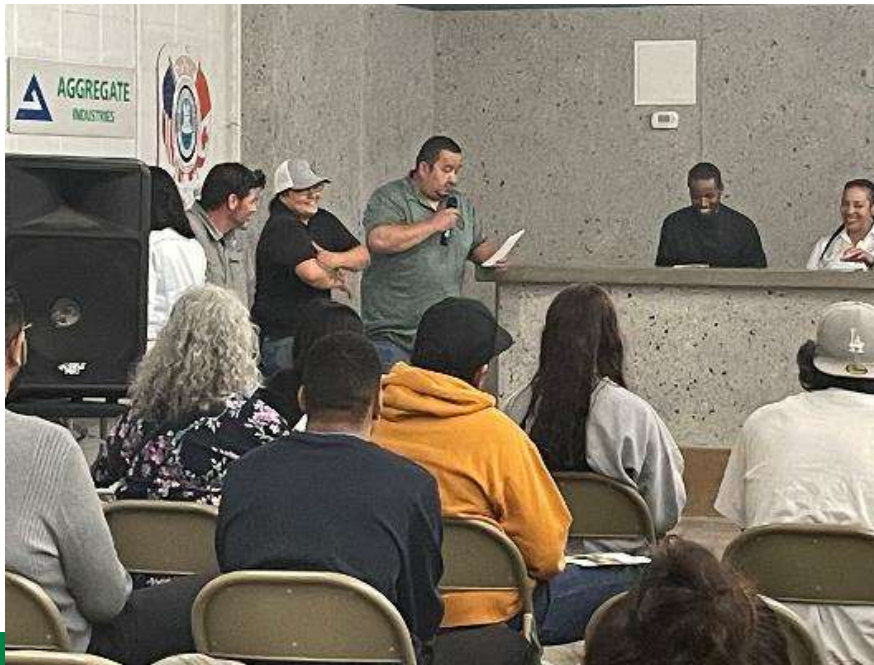

GOOD FAITH EFFORT – Previous



Hubert H Humphrey Job Corp Annual Community Luncheon

- Intro to 2 Programs to partner with – Construction & Transportation
- Next Steps: Upcoming meeting to plan for upcoming school year



GOOD FAITH EFFORT – Previous

Women Building Success 2024 Awards Evening

3 Lunda/LMJV Nominees

- Isabelle (49er Apprentice)
- Lizzy (Cement Apprentice)
- Christa (Advocate)



Anna Cochran	Isabelle Schultz	Katelyn Anderson	Kristen Nelson
Morgan Atkins	Lizzy Gelbmann	Annie Peper	Grecia Palomar
Jenna Johnston	Danielle Rose	Whitney Hunter	Coreen Pierson
Jacqueline Townsend	Michaela Oelkers	Kat Ertter	Megan Hogan
Paige Bixby	Dawn Plaisted	Rebecca Nohava	Aimee Paquette
Abigail Tolzman	Cadra Hebert	Maria Pinzon	Deb Thompson
Desteny Rowan	Katie Quinn	Marisa McAndrew	Nicole Ranallo
Lauren Nelson	Kaylynn Foley	Caitlin Brunette	Ruth Lindeman
Madison Nikolaus	Brittany Klobertanz	Nicole O'Connor	Kailee Schminkey
Catalina Perez	Emy DeWitt	Jordana Stiffarm	Courtney Pepin
Amanda Youngs	Akeethia Lloyd	Sheila LaFriniere	Sara Ollestad
Josephine Stenson	Mahaila Houle	Christa Seaberg	Ashley Kearns

GOOD FAITH EFFORT – Previous



IUOE Local 49ers/MnDOT/TERO Program Graduation

- Contractor Meet & Greet
- Campus Tour
- Graduation



GOOD FAITH EFFORT – Current



Quarterly DIVERSE PERSPECTIVES Training – Lunda/LMJV “Race/Ethnicity/Nationality/Culture”

- All 5 Offices of Lunda – including SWLRT & Rocheport Bridge Projects
- We’d love to provide this training at our next DWAC meeting!!



Systems Contract Work

Systems Update

- **APJV participated in Mock Interviews at Summit Academy on Friday, May 10, 2024.**
- **New subcontractors that began reporting certified payroll hours in May 2024:**
 - **Stonebrook Fence**
 - **On Call Pavement Sweeping**
 - **Minger Construction**

Workforce Achievement Update

SWLRT – Systems Workforce
Trade Participation by Hours

April 2024

TRADES	Total	Male	Female	Female %	POCI	POCI %
Carpenter	125.00	125.00	-	0.00%	-	0.00%
Cement Finisher	8.50	8.50	-	0.00%	-	0.00%
Electricians	4,120.50	3,821.00	299.50	7.27%	970.00	23.54%
Equipment Operators	859.25	859.25	-	0.00%	166.50	19.38%
Ironworkers	8.00	8.00	-	0.00%	-	0.00%
Laborers	522.00	522.00	-	0.00%	158.00	30.27%
Sprinkler Fitters	2.00	2.00	-	0.00%	-	0.00%
Surveyors	23.00	23.00	-	0.00%	-	0.00%
Traffic Control	7.50	7.50	-	0.00%	5.00	66.67%
TOTALS	5,675.75	5,376.25	299.50	5.28%	1,299.50	22.90%

APJV – Systems Contract, DBE with Fieldwork and Reported Hours in LCP Tracker during April 2024

- Gunnar Electric
- Bald Eagle
- Safety Signs

Committee Discussion

Discussion on Frequency of Committee Meetings

Things To Consider

- Attendance
 - Length of a member's term
 - Member capacity and commitments
- Remaining construction activities and timeline
- What topics or items need advising from members?

Announcements

Public Invitation

- Each speaker is limited to a three-minute presentation
- Pre-register as you sign in for attendance at the start of the meeting



Closing

- Next Meeting date: July 18th, 2024, from 2:00 – 4:00 PM
 - Virtual Meeting
- Adjourn

MORE INFORMATION

Website: GreenLineExt.org

Email: swlrt@metrotransit.org

Twitter: [@GreenLineExtMN](https://twitter.com/GreenLineExtMN)

Instagram: [@GreenLineExtMN](https://www.instagram.com/GreenLineExtMN)