

Appendix D

WCA Notice of Decision (NOD)

Attached Project Documents

- | |
|---|
| <input checked="" type="checkbox"/> Site Location Map: MCES Siphon Outlets Improvements Figure_6_FINAL_20230721.pdf
<input type="checkbox"/> Project Plan(s)/Descriptions/Reports (specify): |
|---|

Appeals of LGU Decisions

If you wish to appeal this decision, you must provide a written request within 30 calendar days of the date you received the notice. All appeals must be submitted to the Board of Water and Soil Resources Executive Director along with a check payable to BWSR for \$500 *unless* the LGU has adopted a local appeal process as identified below. The check must be sent by mail and the written request to appeal can be submitted by mail or e-mail. The appeal should include a copy of this notice, name and contact information of appellant(s) and their representatives (if applicable), a statement clarifying the intent to appeal and supporting information as to why the decision is in error. Send to:

Appeals & Regulatory Compliance Coordinator
Minnesota Board of Water & Soils Resources
520 Lafayette Road North
St. Paul, MN 55155
travis.germundson@state.mn.us

Does the LGU have a local appeal process applicable to this decision?

- ☐ Yes¹ ☒ No

¹If yes, all appeals must first be considered via the local appeals process.

Local Appeals Submittal Requirements (LGU must describe how to appeal, submittal requirements, fees, etc. as applicable)

NA

Notice Distribution (include name)

Required on all notices:

<input checked="" type="checkbox"/> SWCD TEP Member: Dave Holmen, Dakota SWCD	<input checked="" type="checkbox"/> BWSR TEP Member: Jed Chesnut
<input type="checkbox"/> LGU TEP Member (if different than LGU contact):	
<input checked="" type="checkbox"/> DNR Representative: Wes Saunders-Pearce	
<input checked="" type="checkbox"/> Watershed District or Watershed Mgmt. Org.: Linda Loomis & Della Young, Lower MN River Watershed	
<input checked="" type="checkbox"/> Applicant: Amanda Mondor <input checked="" type="checkbox"/> Agent/Consultant: Brad Berner, Stantec	

Optional or As Applicable:

<input checked="" type="checkbox"/> Corps of Engineers: August 4, 2023	
<input type="checkbox"/> BWSR Wetland Mitigation Coordinator (required for bank plan applications only):	
<input type="checkbox"/> Members of the Public (notice only):	<input checked="" type="checkbox"/> Other: Jenna Olson, City of Eagan Jennie Skancke, DNR Wetlands Program

Signature:	Date: August 4, 2023
-------------------	--------------------------------

This notice and accompanying application materials may be sent electronically or by mail. The LGU may opt to send a summary of the application to members of the public upon request per 8420.0255, Subp. 3.

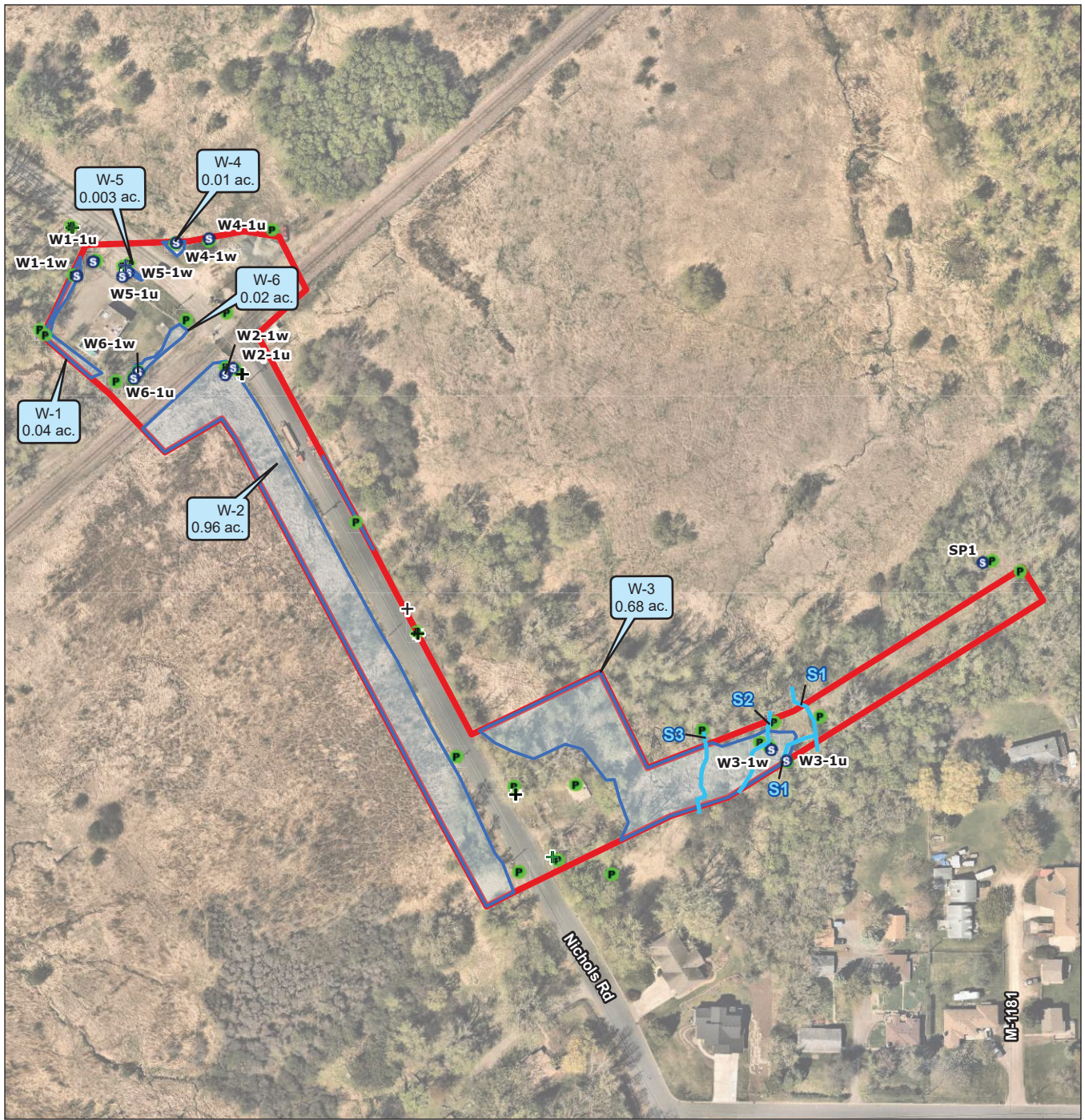

- Legend**
- + Culvert
 - S Sample Point
 - P Photo Location
 - Linear Water Feature
 - Delineated Wetland Area
 - Study Area

0 100 200 Feet
(At original document size of 8.5x11)
1:2,400



Project Location T27N, R23W, S18
Eagan, Dakota Co., MN

Client/Project Met Council Environmental Services L-13 Outlet Structure Design
173420091

Wetland Delineation
Figure No. 6

Title
Field Collected Data