

SOUTHWEST

Green Line LRT Extension



Special Joint Business and Community Advisory Committee Meeting

June 6, 2013





Today's Topics

- Welcome and Introductions
- Technical Issue Presentations:
 - Freight Rail: Co-location and Relocation Options
 - SWLRT Stations: Louisiana, Beltline, West Lake and 21st
 - TH 100 and Cedar Lake Parkway
 - Next Steps/Open Houses
- Technical Issues Workshop/Discussion
- Adjourn



SWLRT Project Development Technical Issues

Revision 04: 28 May 2013

Technical Issues:

1. Eden Prairie Alignment
2. Nine Mile Creek Crossing
3. Golden Triangle Station
4. Shady Oak Road & TH 212 Crossing
5. City West Station & TH 62 Crossing
6. Opus Station
7. Opus Hill/Minnetonka-Hopkins Bridge
8. Shady Oak Station

9. PEC West/PEC East Interface Point

10. Downtown Hopkins Station
11. Excelsior Blvd. Crossing
12. Blake Station
13. Louisiana Station
14. Wooddale Station
15. TH 100
16. Beltline Station
17. West Lake Station
18. Kenilworth Corridor
19. Bassett Creek Valley Corridor
20. Royalston Station/Interchange Project Coordination
21. Freight Rail Co-location/Relocation Alternatives



PEC West



PEC East



Joint PEC West/PEC East

System-wide Technical Issues (not shown):

22. Traction Power Substation and Signal Bungalow Locations
23. Operation & Maintenance Facility (OMF) Location
24. Park & Ride, Kiss & Ride and Bus Layover Locations
25. Trails and LRT Interface Coordination



SWLRT PD Technical Issues

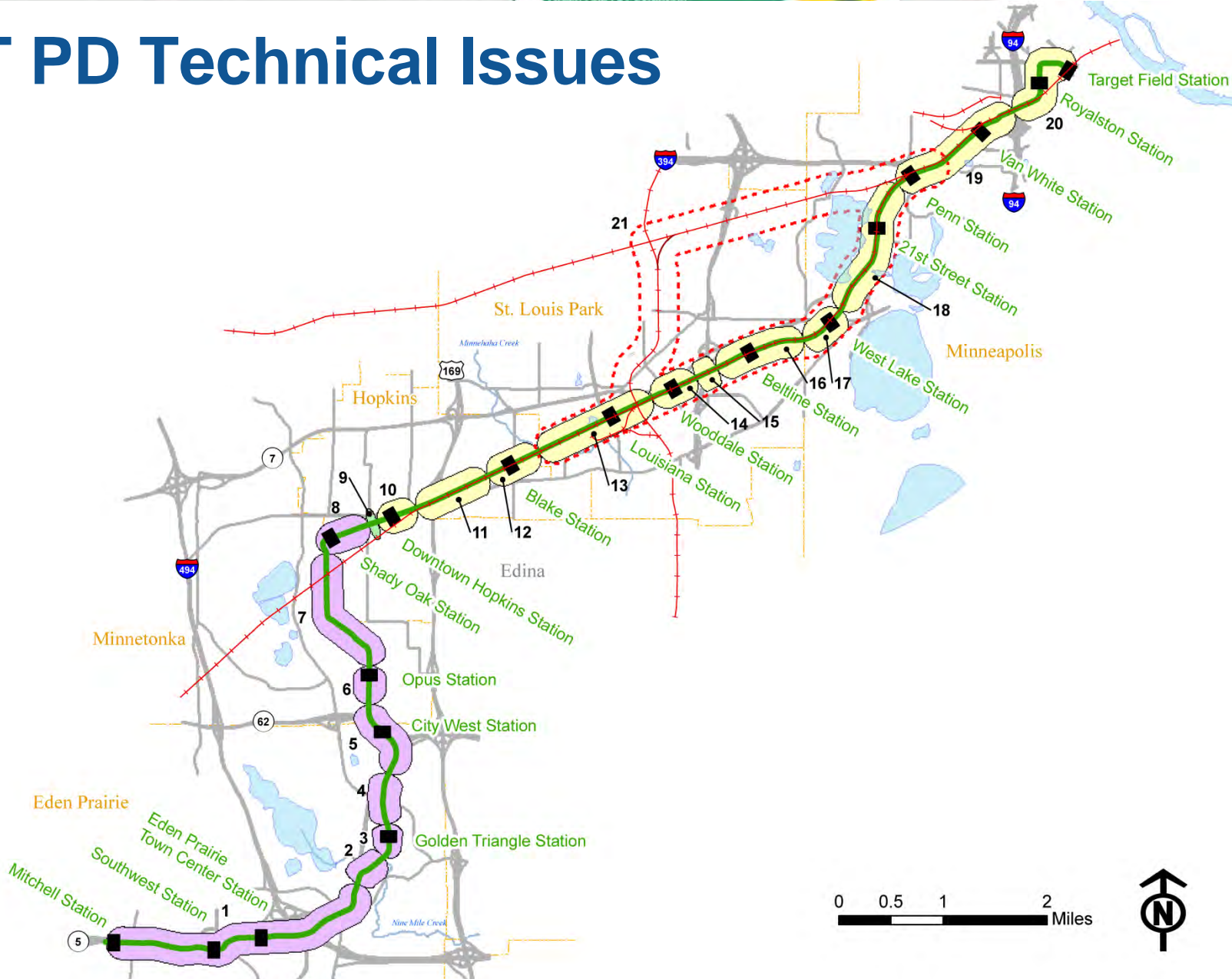



Technical Issue #21: Freight Rail Co-location / Relocation





Freight Rail Technical Issue #21

- Background:
 - Co-location and relocation analysis required by FTA as a condition to enter PE
 - Part of the Metropolitan Council's due diligence and responsibility as project sponsor



Freight Rail Technical Issue #21

- Review existing information
 - Freight Rail lines
 - Train volumes
- Technical Issue overview
- Freight Rail co-location design options
- Freight Rail relocation design options



Freight Rail Technical Issue #21

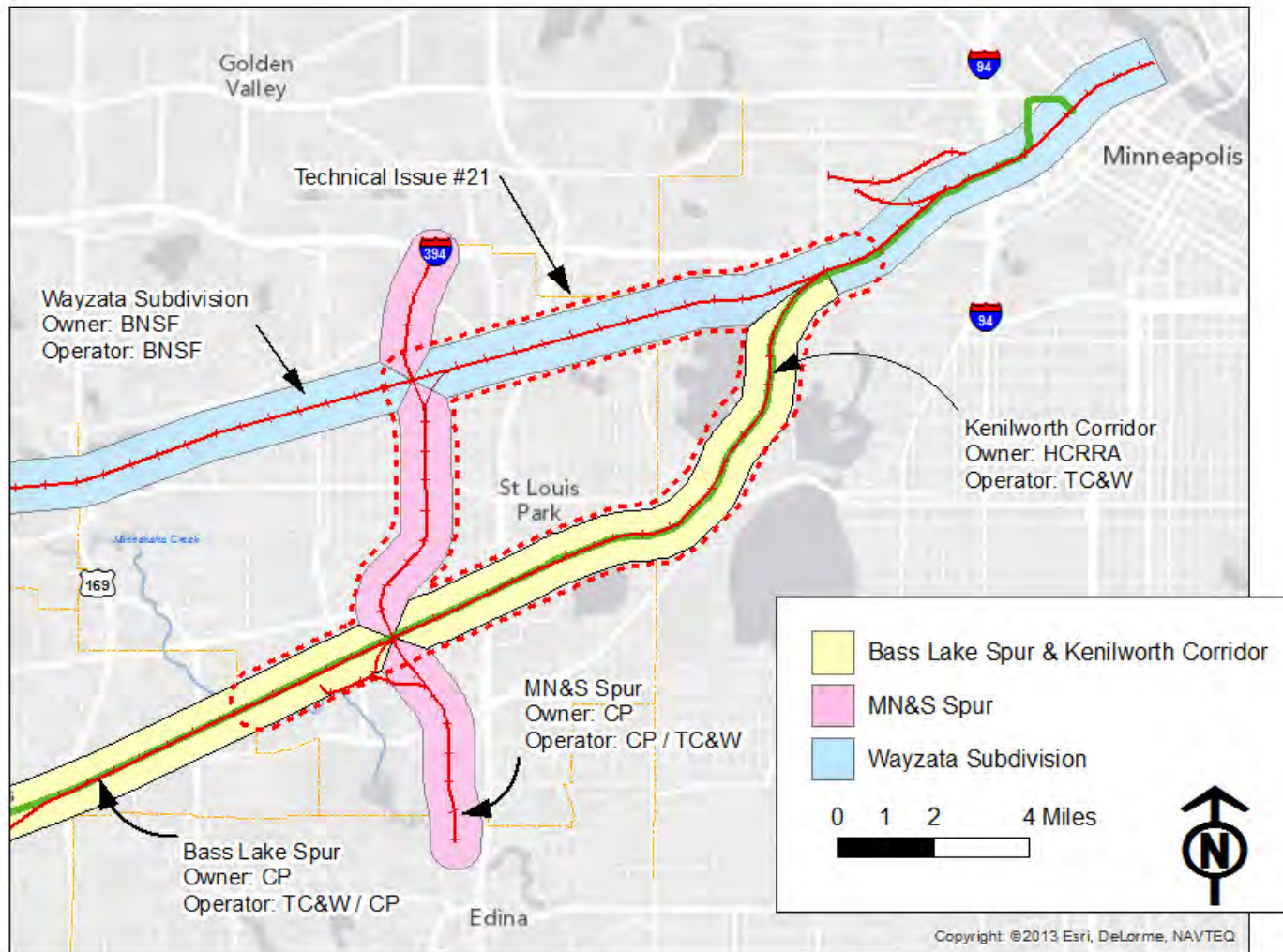



Freight Rail Technical Issue #21

Existing Train Volumes

Railroad and Route	Avg. Weekly Trains	Avg. Number of Cars Per Train	Typical Commodities
TC&W/ Bass Lake and Kenilworth	14	65 – 75	Agri-goods
	5 – 6	80 – 125	Ethanol, Grain, Coal
CP/ MN&S	10	10 – 25	Local Services
BNSF/ Wayzata Subdivision	91	80 – 125	Wide Variety



Freight Rail Technical Issue #21 - Overview

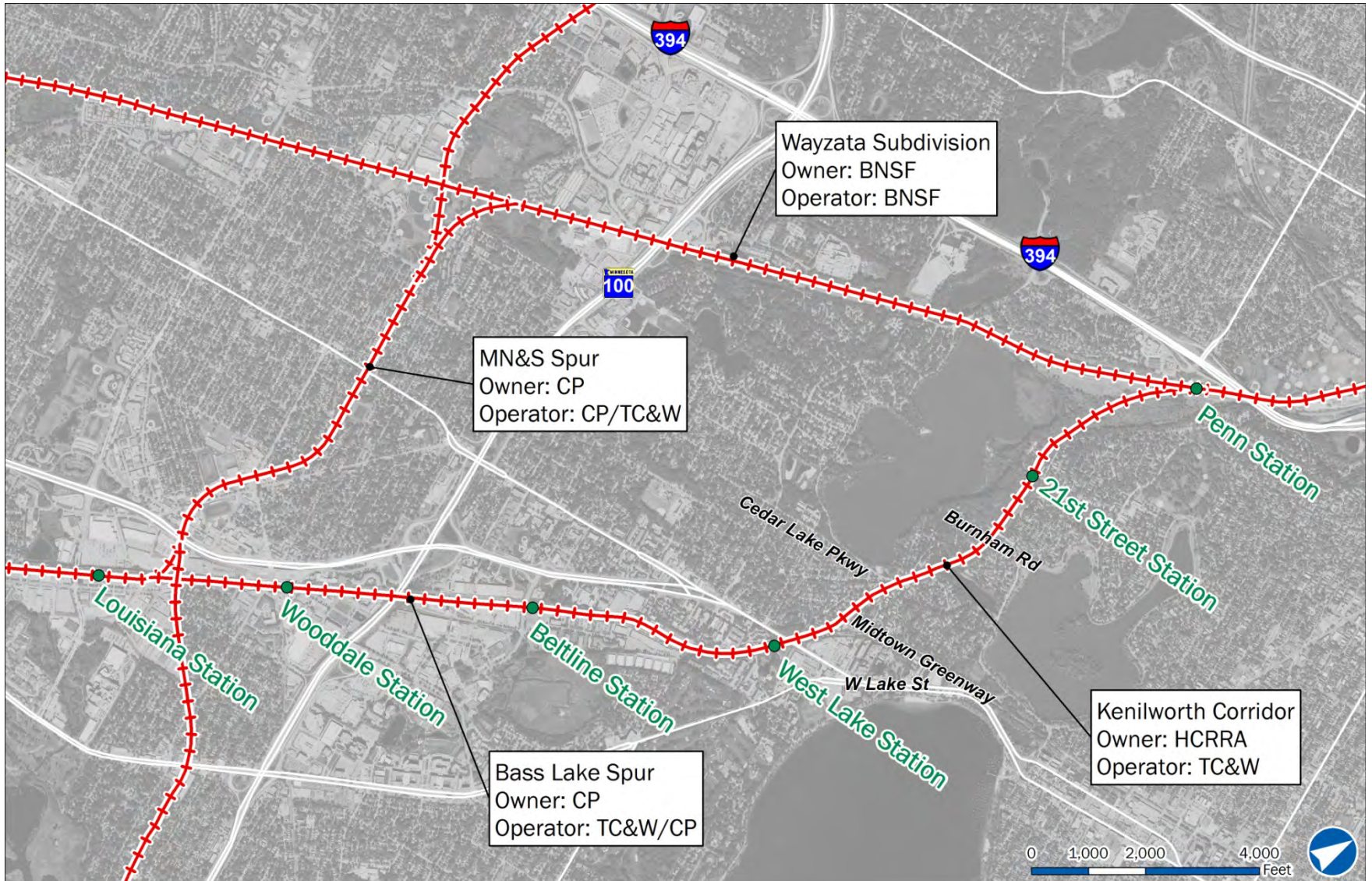



Freight Rail Co-Location – Kenilworth Corridor

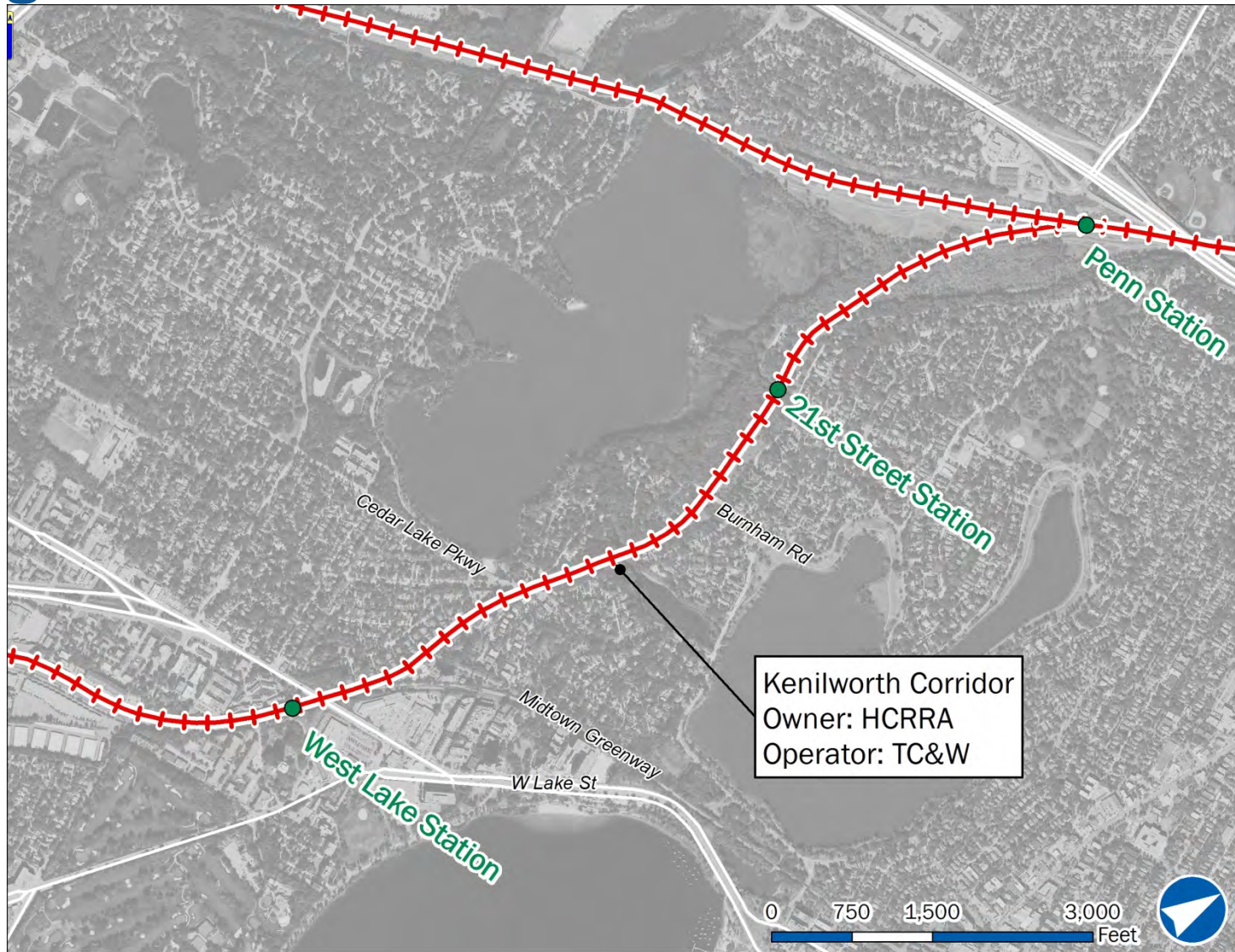



Kenilworth – Existing Right-of-Way Widths

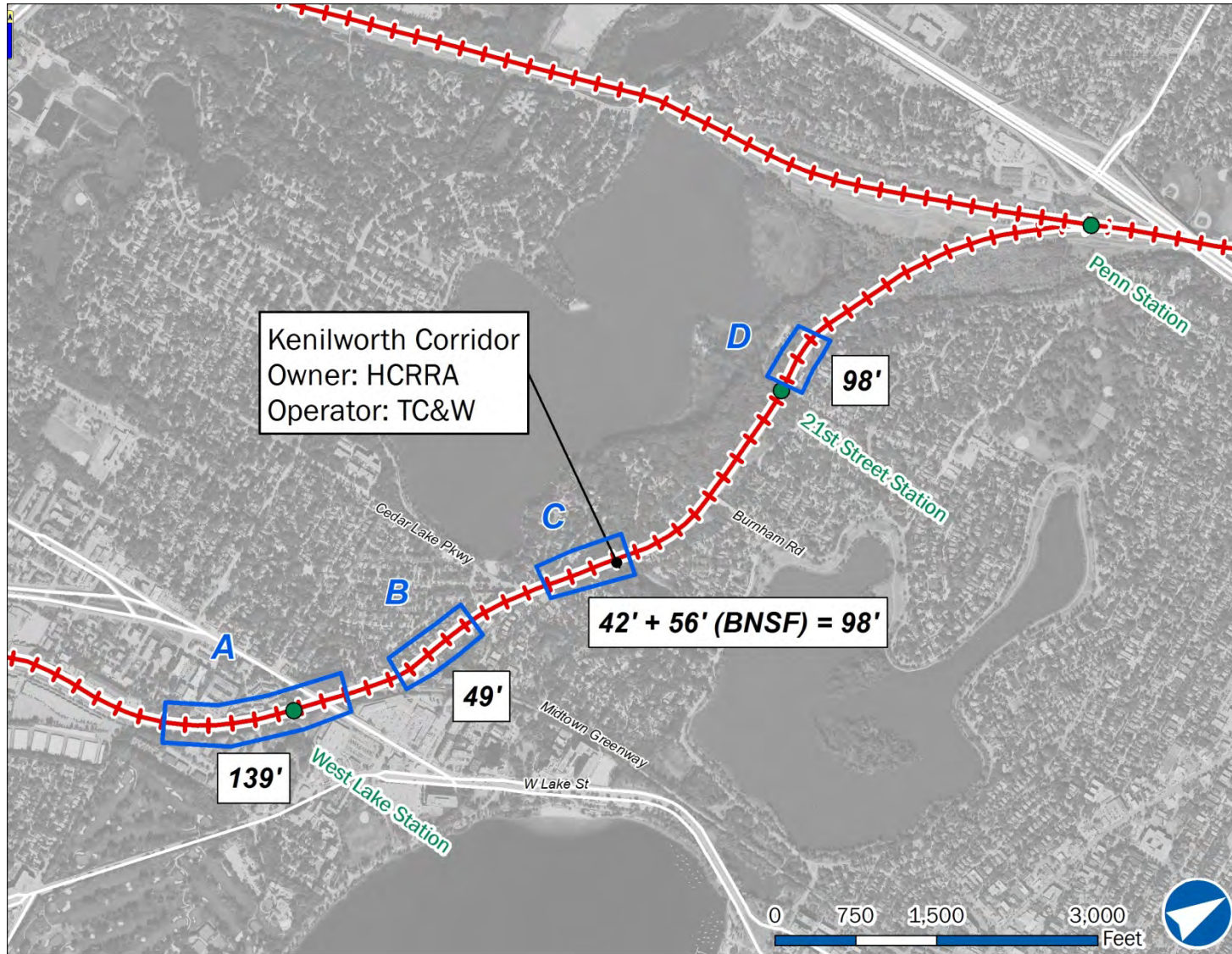



Freight Rail Technical Issue #21

- Freight Rail Co-location Design Options
 - All modes at-grade
 - Trail relocated
 - Trail elevated
 - LRT elevated
 - LRT in tunnel
 - Shallow tunnel
 - Deep bored tunnels



All Modes At-Grade - 94 ft Section

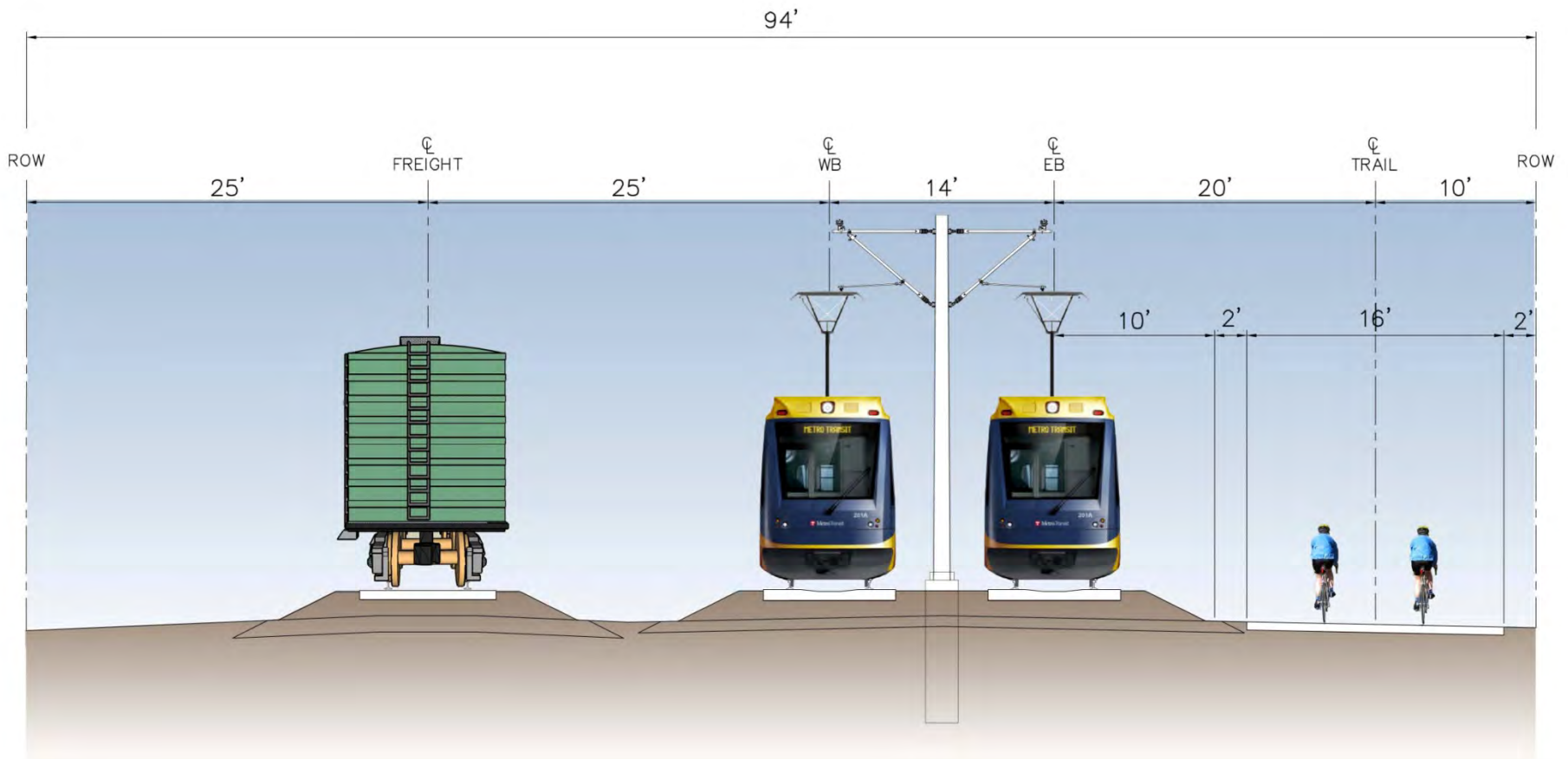



All Modes At-Grade – 94 ft Typical Sections

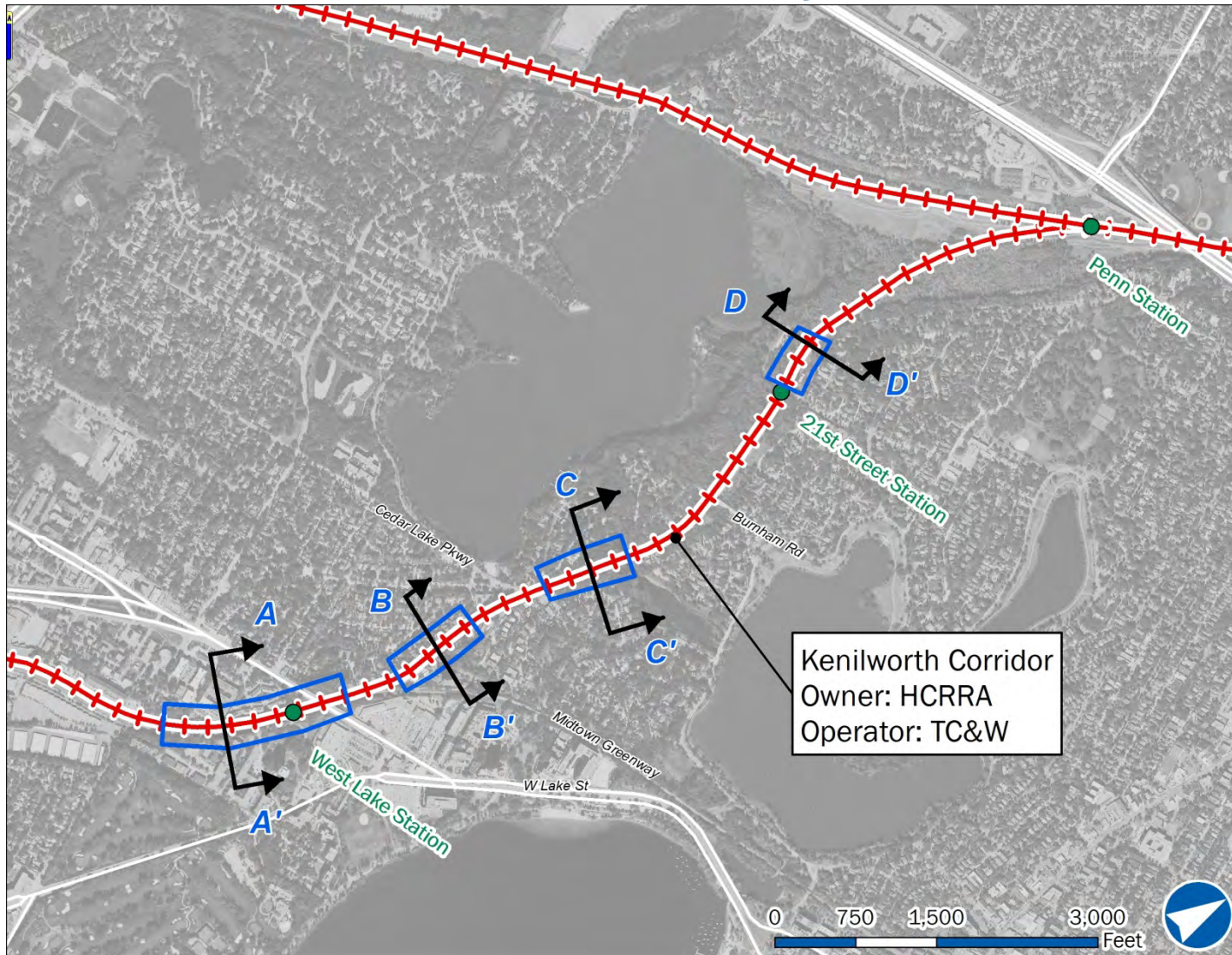



All Modes At-Grade - Typical Section A-A'

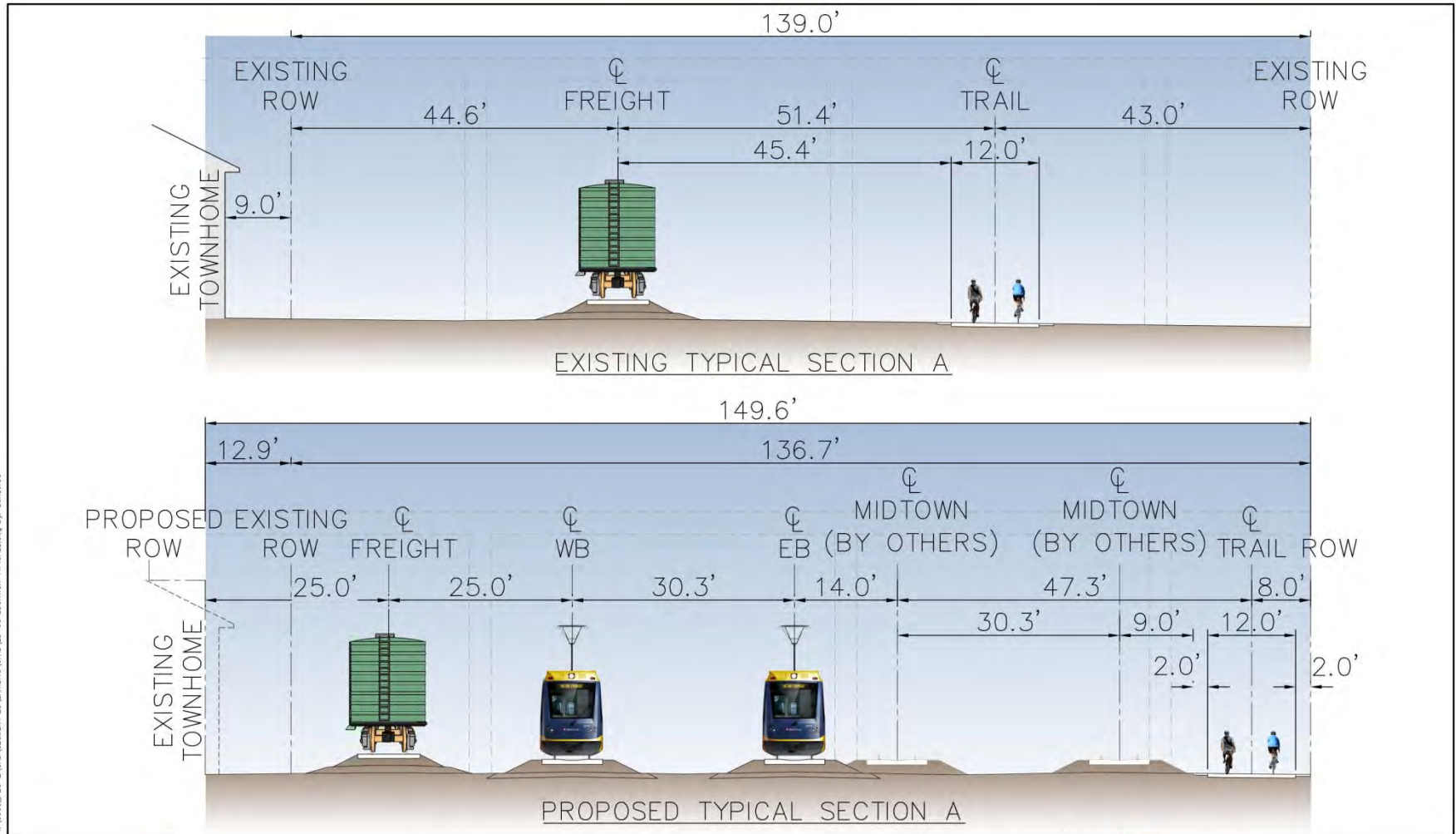

Jun, 06 2013 11:08 am V:\3300_LFC-E\CAO\SEGMENT E\VIEW\HIST\CIVIL\3-CO-LOCATION_TYPICALS.dwg BY: Burodccc

	<p>SOUTHWEST LIGHT RAIL TYPICAL SECTION A CO-LOCATION</p>	<p>IRT #21 Rev 0 05/28/2013</p>	<p>SCALE</p>		
--	--	---	--------------	--	--



All Modes At-Grade - Typical Section B-B'

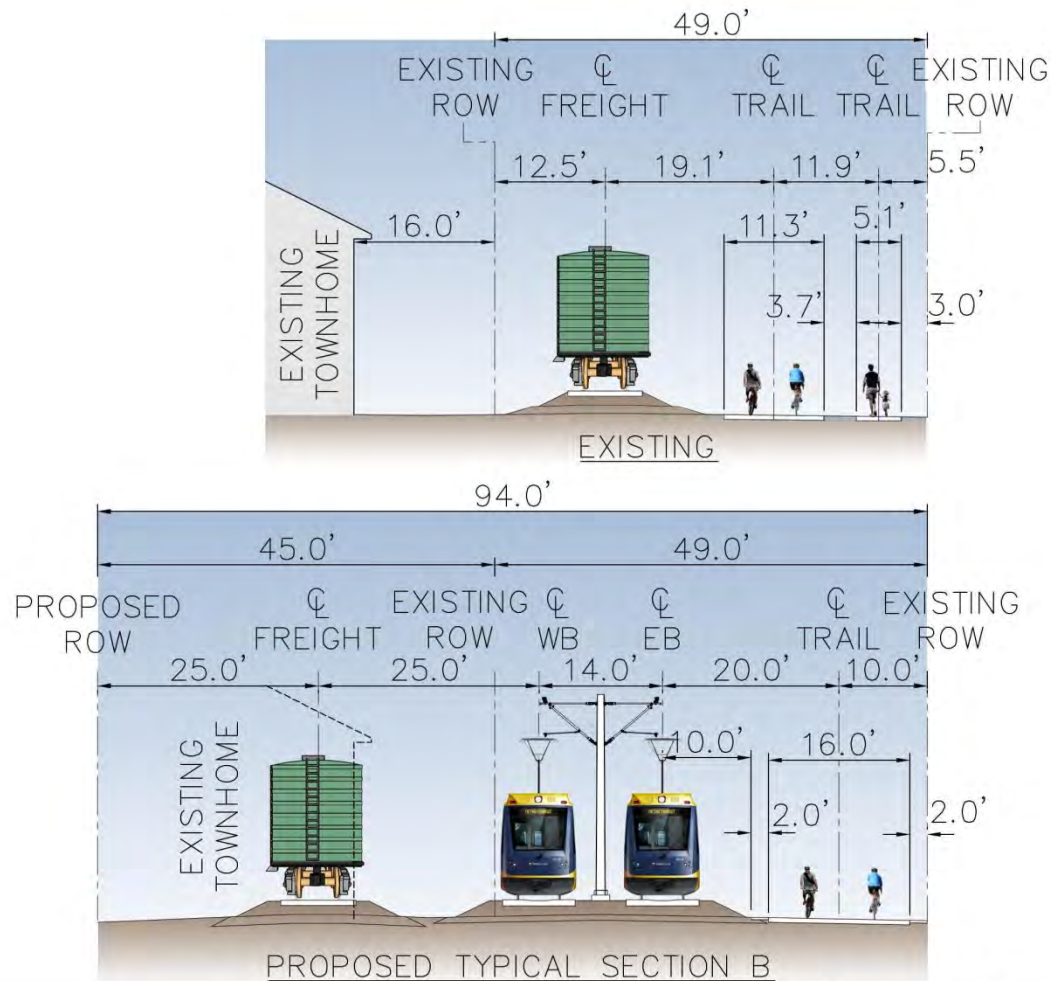

DRAFT-WORK IN PROCESS



All Modes At-Grade - Typical Section C-C'

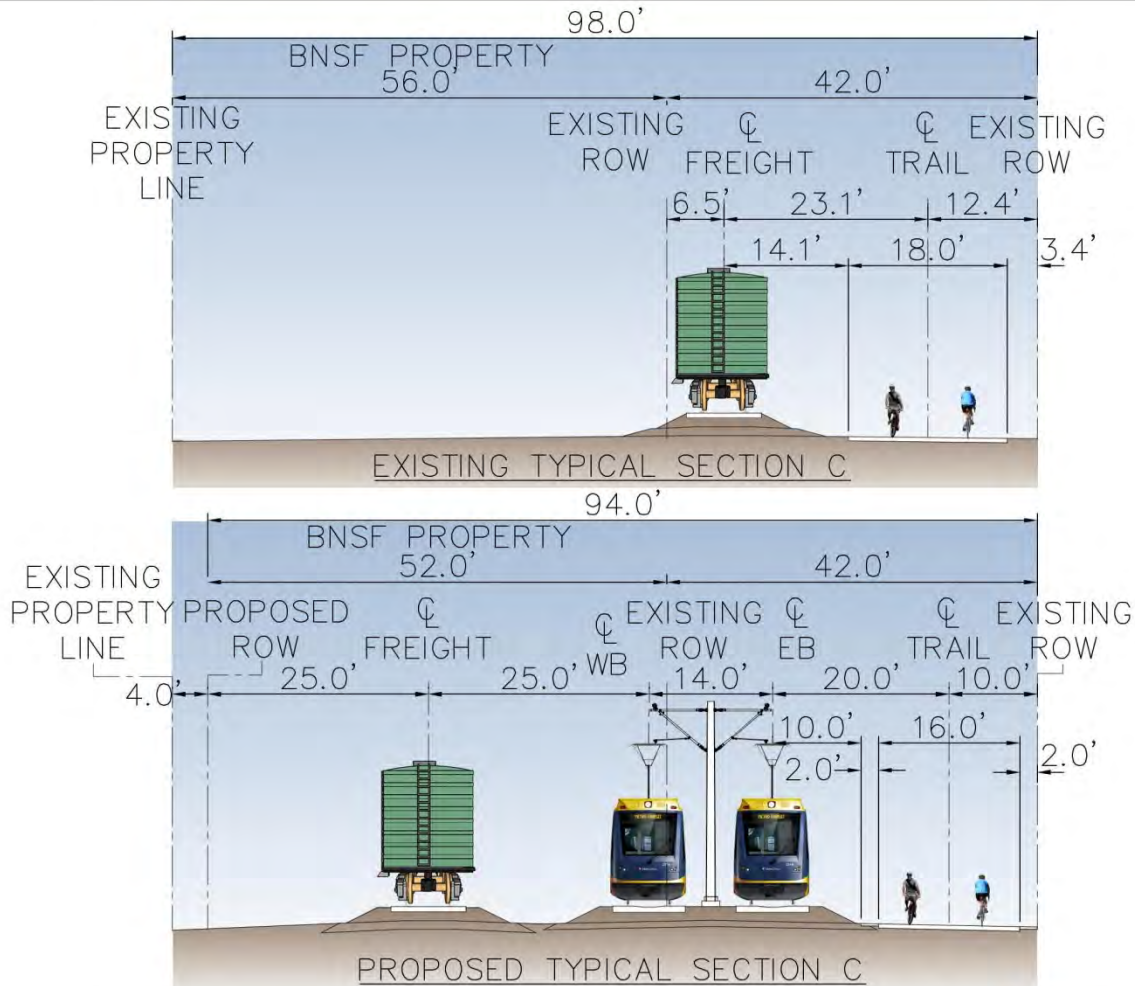

DRAFT-WORK IN PROCESS

May, 28 2013 11:02 am V:\3300_PFC-E\CAD\SEGMENT ELEV\HBIT3\DWG\LES-CO-LOCATION TYPICALS.dwg By: BvanderCC



SOUTHWEST LIGHT RAIL
94' TYPICAL SECTION C
CO-LOCATION

IRT #21
Rev 0
05/16/2013

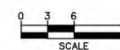

Kimley-Horn and Associates, Inc.



All Modes At-Grade - Typical Section D-D'

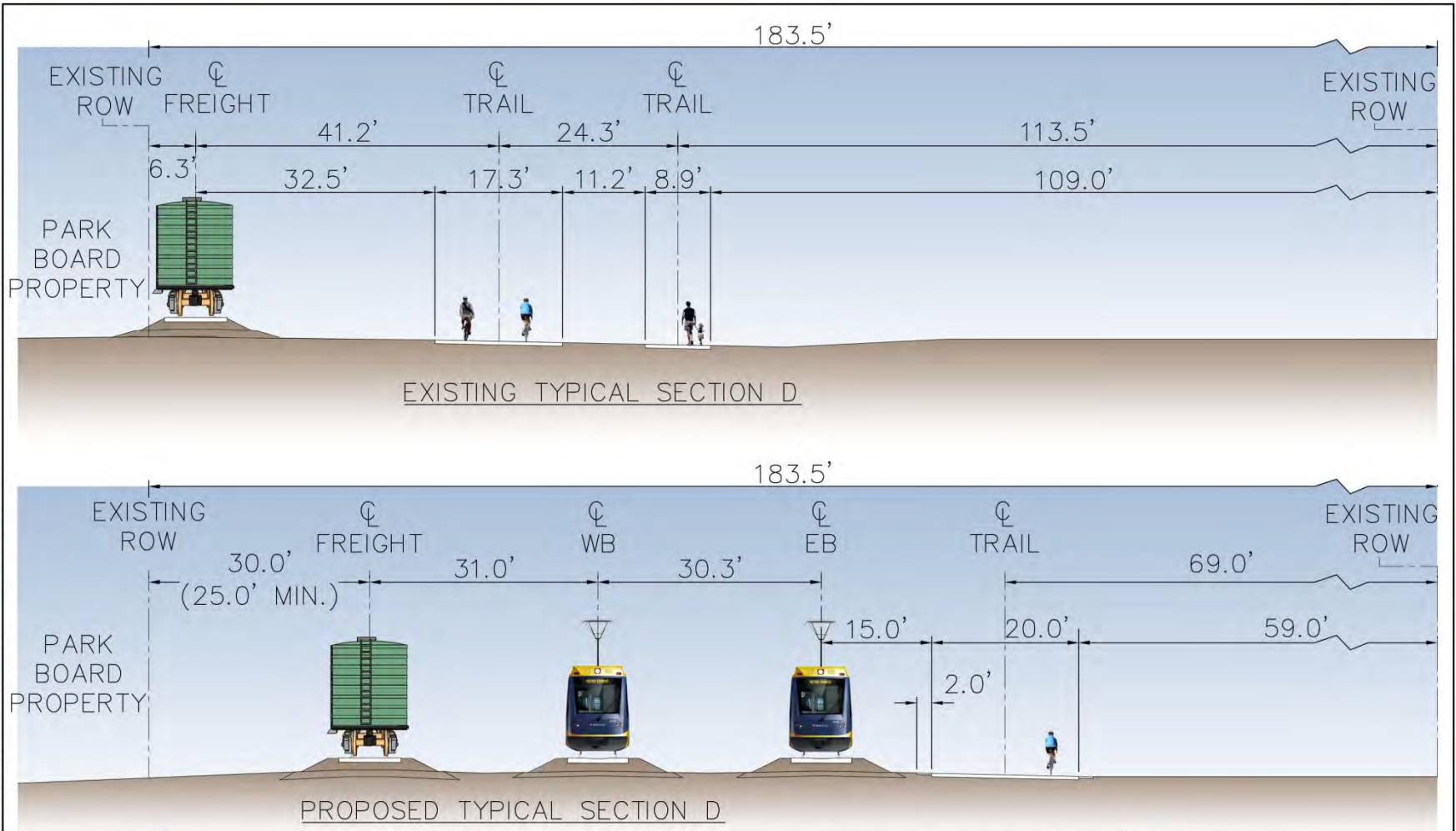

May, 28, 2013 11:00 am V:\3300_PFC-E\CAD\SEGMENT E\EXHIBITS\DWG\LES-CO-LOCATION TYPICALS.dwg By: BvanderCC



SOUTHWEST LIGHT RAIL

TYPICAL SECTION D
CO-LOCATION

IRT #21
Rev 0
05/16/2013

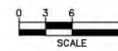



Freight Rail Technical Issue #21

- Freight Rail Co-location Design Options
 - All modes at-grade
 - Trail relocated – Midtown Greenway to Cedar Lake Pkwy.
 - Trail elevated – West Lake Station to North side of Burnham Bridge
 - LRT elevated – Lake Street Bridge to North side of Burnham Bridge
 - LRT in tunnel
 - Shallow tunnel: Lake Street Bridge to North of Cedar Lake Pkwy.
 - Deep twin bored tunnels: West of West Lake Station to South of 21st Street Station



Additional Design Options – Typical Section B-B'

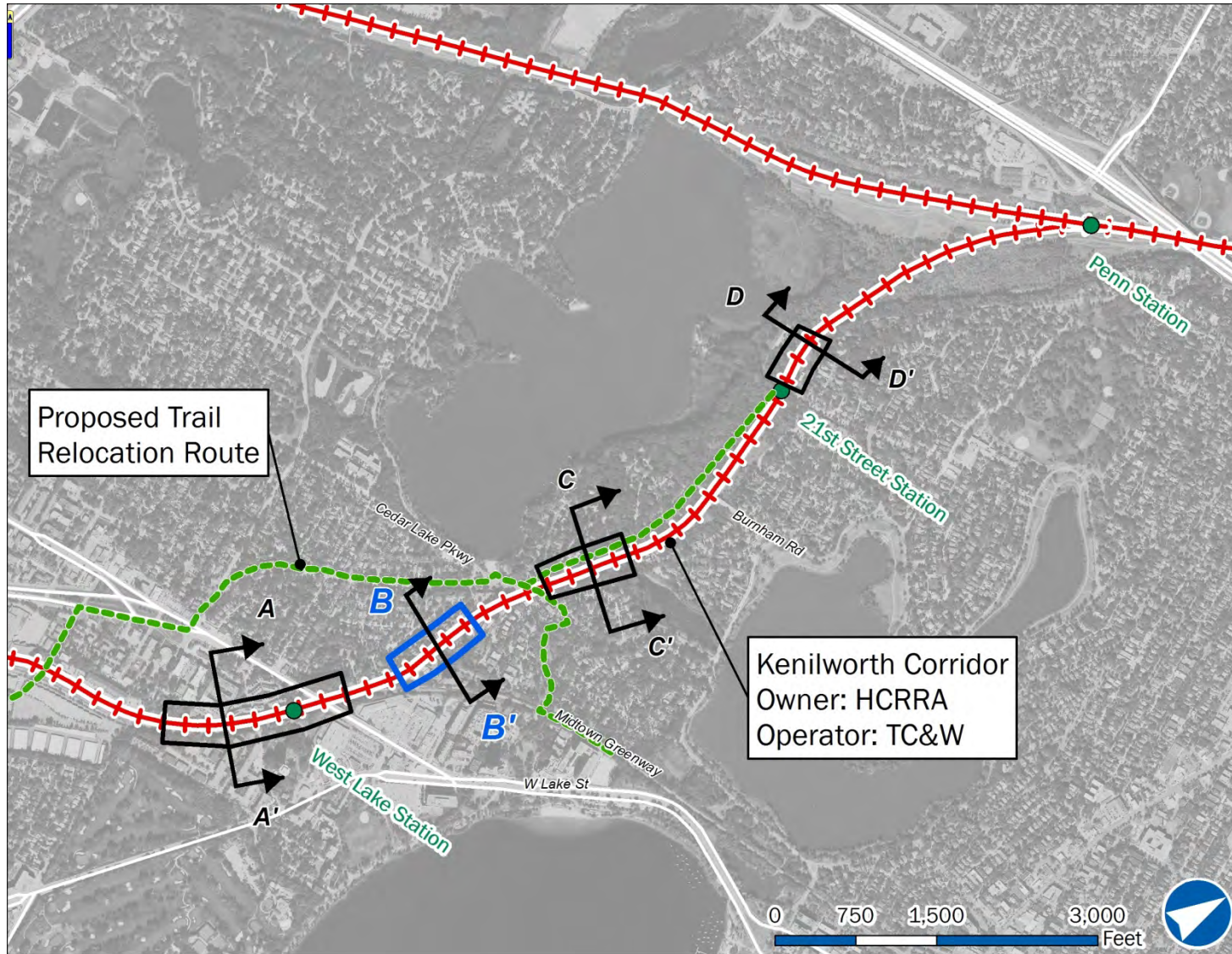



Trail Relocated - Typical Section B-B'

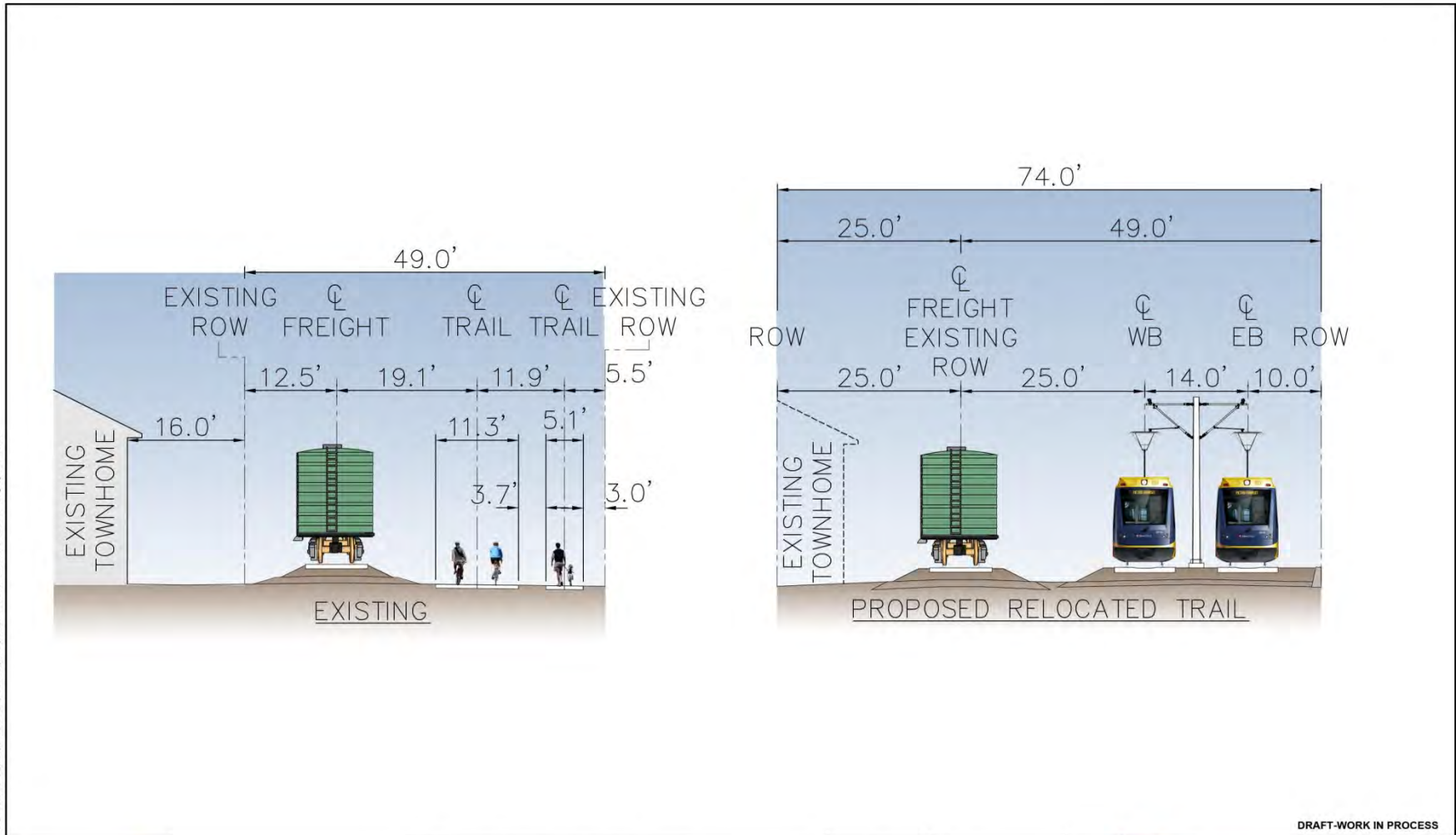

Jun, 06 2013 08:29 am V:\33001_PEG-E\CAD\SEGMENT EXHIBITS\CIVIL\EA-CO LOCATION TYPICALS PORTRAIT.dwg By: BundeCCC

DRAFT-WORK IN PROCESS



SOUTHWEST LIGHT RAIL
TYPICAL SECTION B
CO-LOCATION

IRT #21
Rev 0
05/16/2013

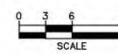

Kimley-Horn
and Associates, Inc.



Trail Elevated - Typical Section B-B'

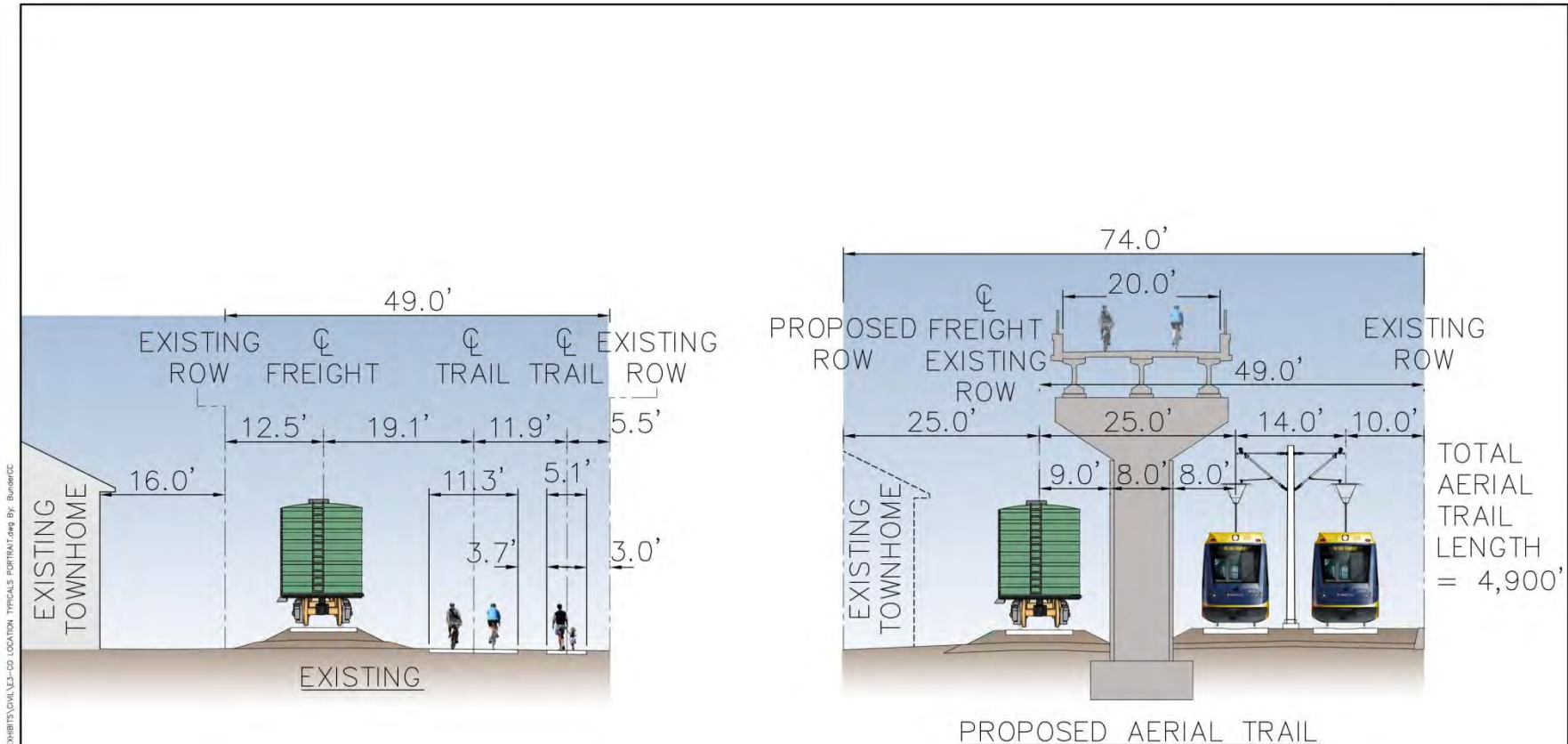

Jun, 06 2013 08:28 am \\s3001_pcc-e\p\document\exhibits\civil\ex-co-location typicals\portrait.png By: BunderCC

DRAFT-WORK IN PROCESS



SOUTHWEST LIGHT RAIL
TYPICAL SECTION B
CO-LOCATION

IRT #21
Rev 0
05/16/2013

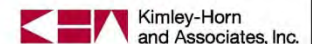
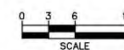



LRT Elevated - Typical Section B-B'

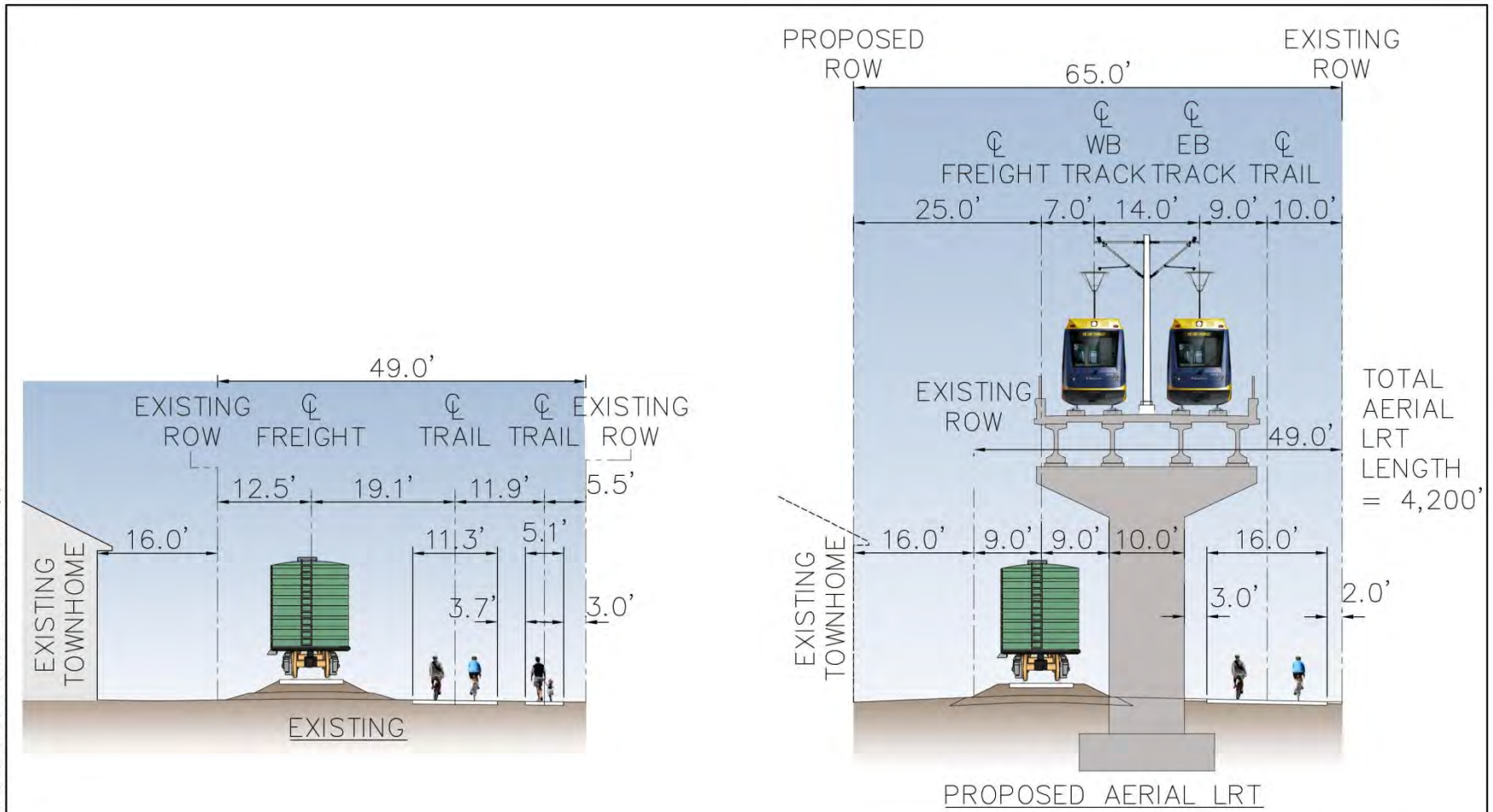

DRAFT-WORK IN PROCESS



SOUTHWEST LIGHT RAIL
TYPICAL SECTION B
CO-LOCATION

IRT #21
Rev 0
05/16/2013

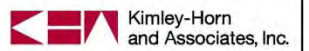
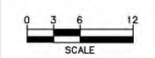

JUN, 06 2013 08:30 am W:\33001_PEG-E\ROAD\SECTMENT EXHIBITS\CIVIL\B-B-CO LOCATION TYPICALS PORTRAIT.dwg By: Bundrick



LRT in Shallow Tunnel - Typical Section B-B'

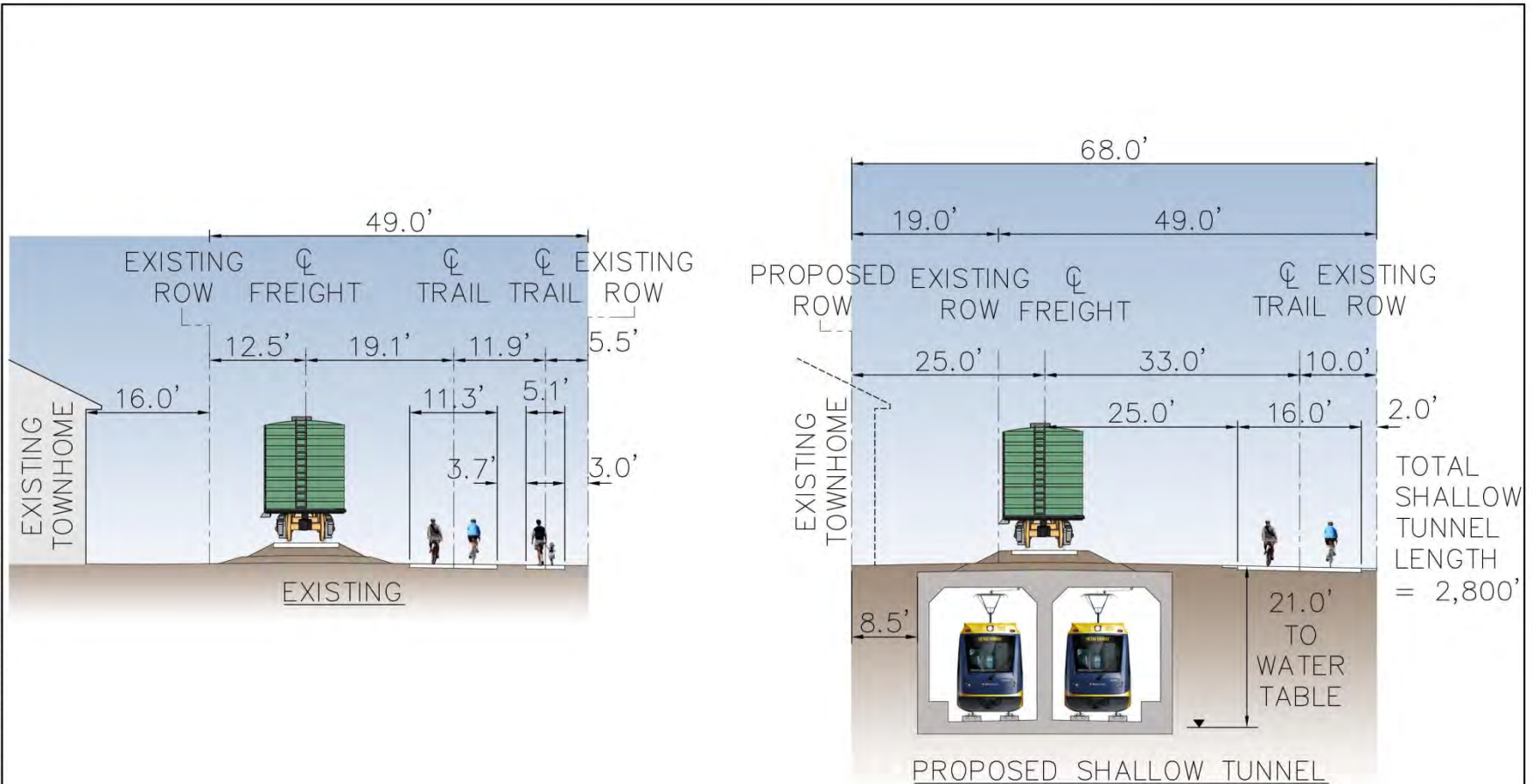

Jun, 06 2013 08:29 am \\s3001_fec-e\p00\segment\EXHIBITS\CIVIL\B-B'-CO LOCATION TYPICALS PORTRAIT.dwg By: BundeCC

DRAFT-WORK IN PROCESS



SOUTHWEST LIGHT RAIL
TYPICAL SECTION B
CO-LOCATION

IRT #21
Rev 0
05/16/2013

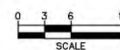

Kimley-Horn and Associates, Inc.

LRT in Deep Twin Tunnels-Typical Section B-B'

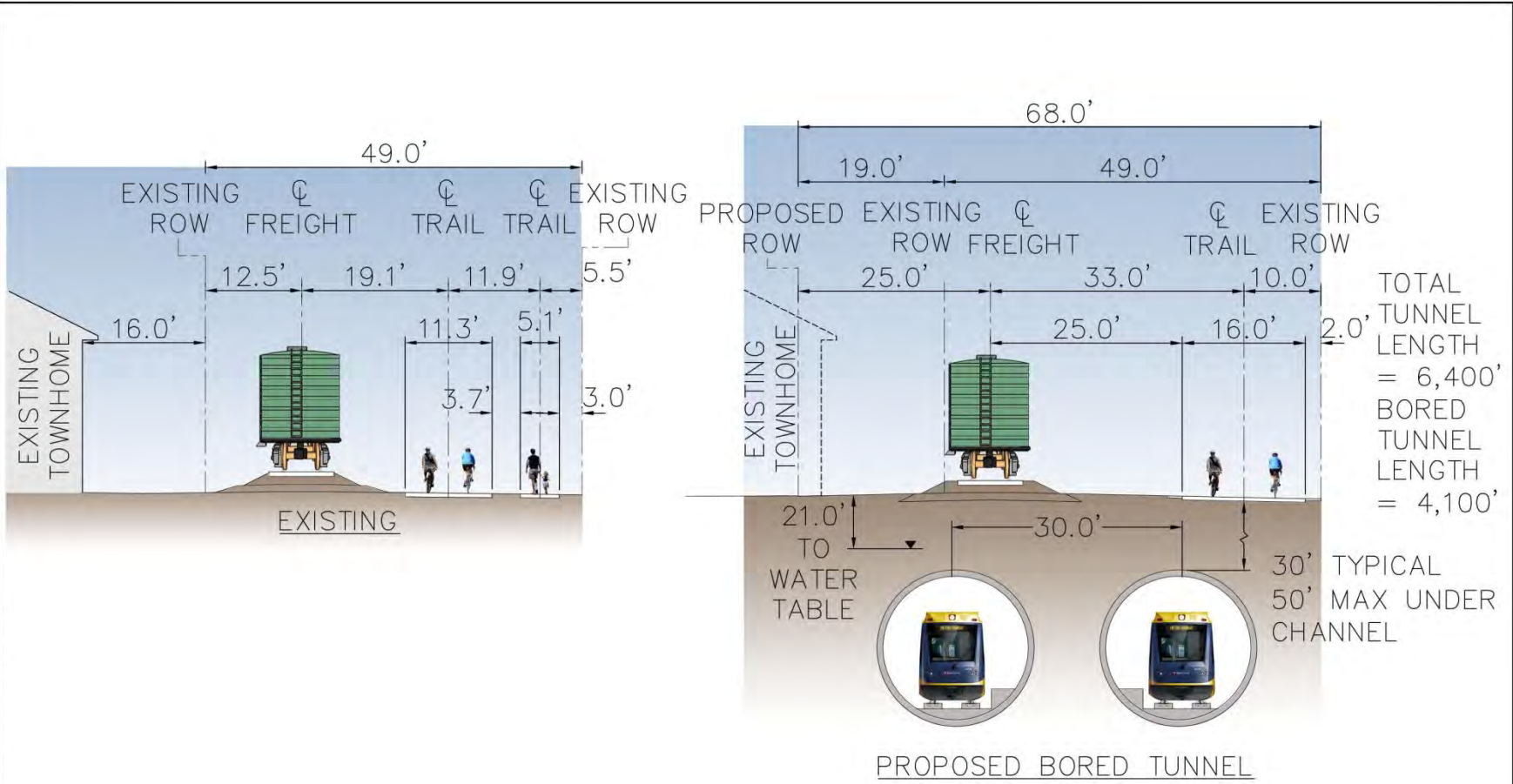

JUN 06 2013 08:27 am \\S3001_PEG-E\CAD\SEGMENT EXHIBITS\CIVIL\3-CO LOCATION TYPICALS PORTRAIT.png By: BunderCC



SOUTHWEST LIGHT RAIL
TYPICAL SECTION B
CO-LOCATION

IRT #21
Rev 0
05/16/2013

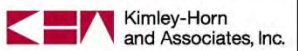
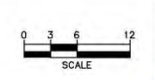

DRAFT-WORK IN PROCESS



Freight Rail Co-Location – Kenilworth Corridor

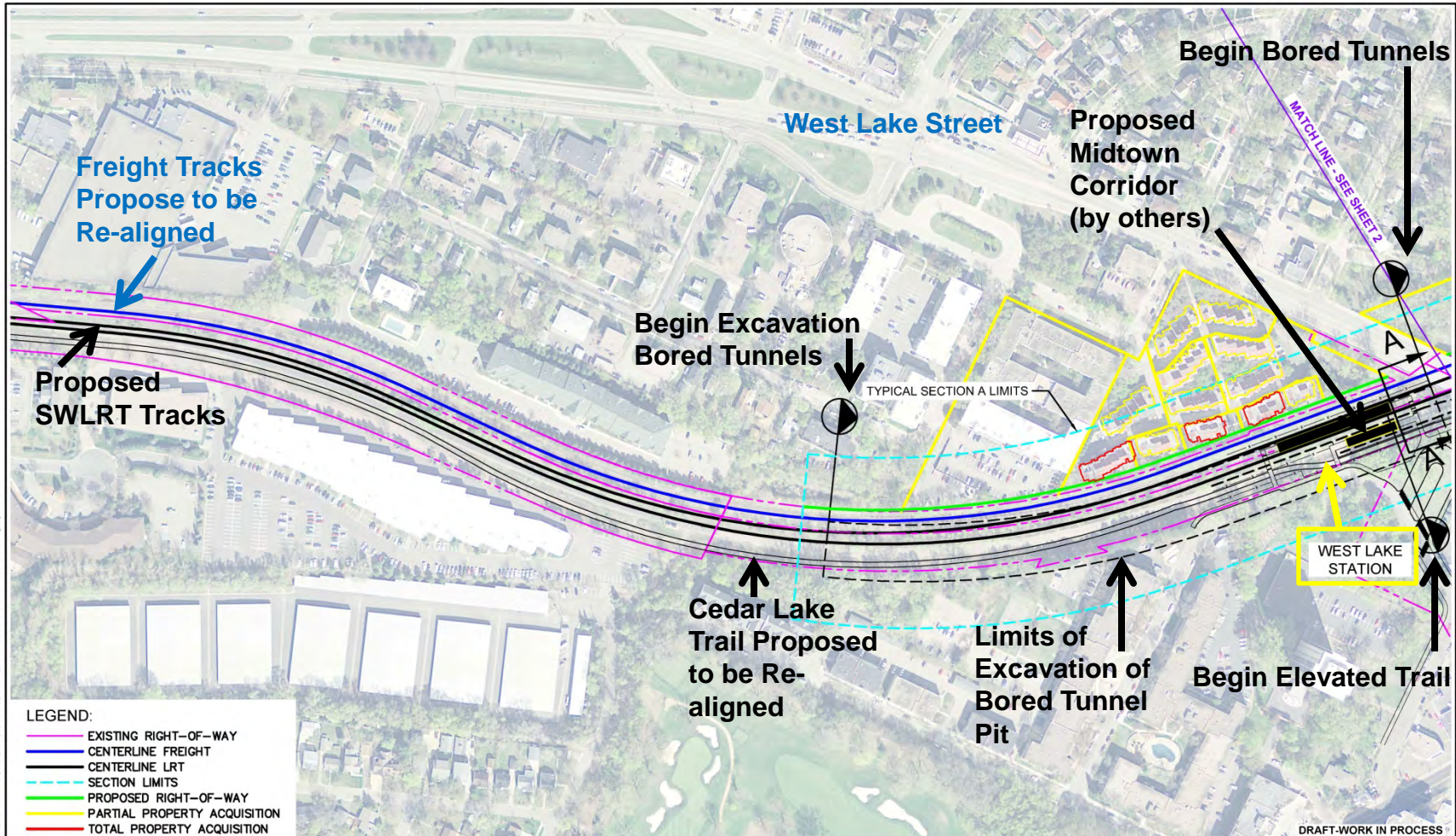

- LEGEND:**
- EXISTING RIGHT-OF-WAY
 - CENTERLINE FREIGHT
 - CENTERLINE LRT
 - - - SECTION LIMITS
 - PROPOSED RIGHT-OF-WAY
 - PARTIAL PROPERTY ACQUISITION
 - TOTAL PROPERTY ACQUISITION

DRAFT-WORK IN PROCESS



SOUTHWEST LIGHT RAIL
94' CO-LOCATION ROUTE - FRANCE AVE TO CEDAR LAKE JUNCTION
CO-LOCATION
SHEET 1 OF 4

IRT #21
Rev 1
5/28/2013

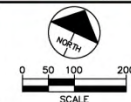

Jun. 05. 2013. 10:52 am V:\3300_PEC-E\QA\PR\LAYO\13\TRACK-COLOC-94F_LEGEND.dwg By: Krethar



Freight Rail Co-Location – Kenilworth Corridor

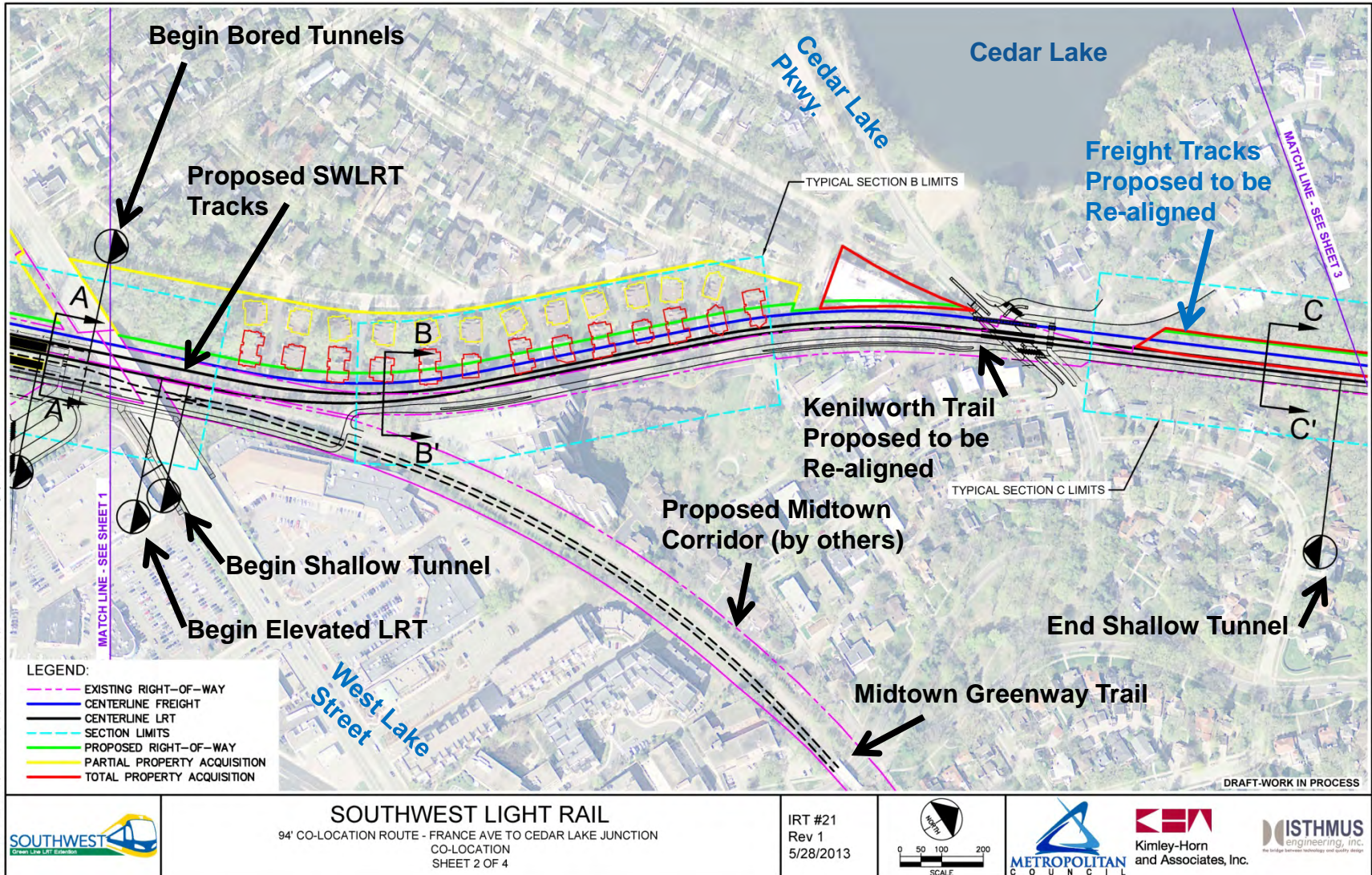

Jun. 06. 2013. 10:52 am V:\3300_PEC-E\CAD\PIR\LAYOUTS\TRACK\LRTFR-TRACK-COL-94T_LEGEND.dwg By: krester



Freight Rail Co-Location – Kenilworth Corridor

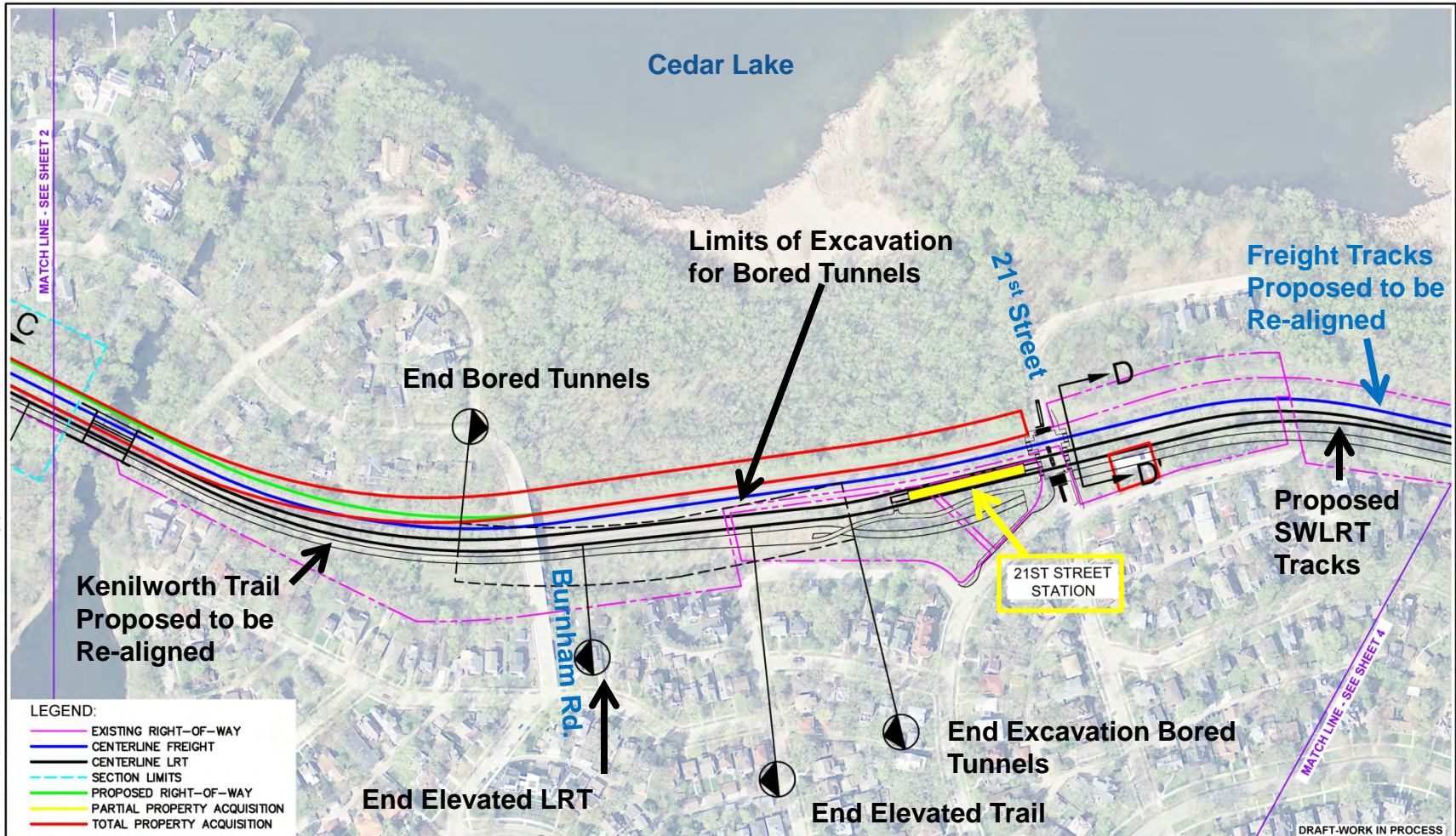

- LEGEND:**
- EXISTING RIGHT-OF-WAY
 - CENTERLINE FREIGHT
 - CENTERLINE LRT
 - SECTION LIMITS
 - PROPOSED RIGHT-OF-WAY
 - PARTIAL PROPERTY ACQUISITION
 - TOTAL PROPERTY ACQUISITION

DRAFT-WORK IN PROCESS



SOUTHWEST LIGHT RAIL
94' CO-LOCATION ROUTE - FRANCE AVE TO CEDAR LAKE JUNCTION
CO-LOCATION
SHEET 3 OF 4

IRT #21
Rev 1
5/28/2013

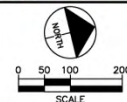

Jun. 05. 2013. 10:52 am V:\3300_PEC-E\CAO\PRJ\LAYO\15\TRACK\LFRK-TRACK-CO-LOC-94F_LEGEND.dwg By: Krenker



Freight Rail Co-Location – Kenilworth Corridor

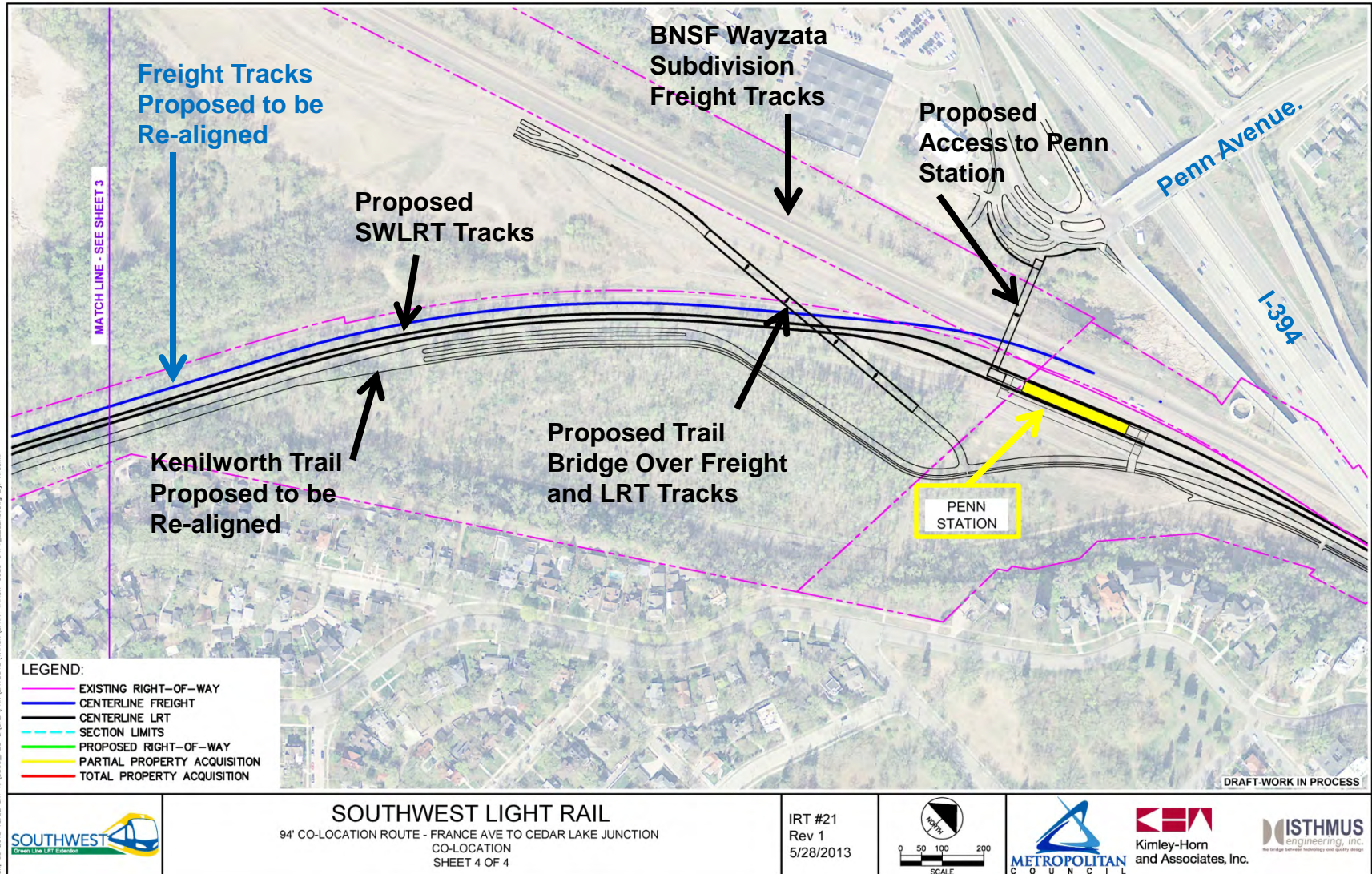

Jun. 05. 2013. 10:52 am V:\3300_PEC-E\CAD\PRJ\LAYERS\TRACKS\BFRM-TRACK-COL-94F-LEGEND.dwg By: Krethar



Freight Rail Technical Issue #21

- Freight Rail Relocation Design Options
 - Modified MN&S connection
 - Brunswick West
 - Brunswick Central



Modified MN&S Connection



May, 28 2013 08:11 am V:\3300_PCC-ECADY\RR\LA\DOTS\TRACK\KFRIR-TRK-BRUNSWICK_OPTIONS-ANIMATION.dwg Bjr_krechr

DRAFT-WORK IN PROCESS



SOUTHWEST LIGHT RAIL
RELOCATION

IRT #21
Rev 1
05/28/2013

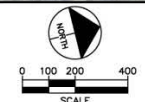

 **Kimley-Horn and Associates, Inc.**



Brunswick West Alignment

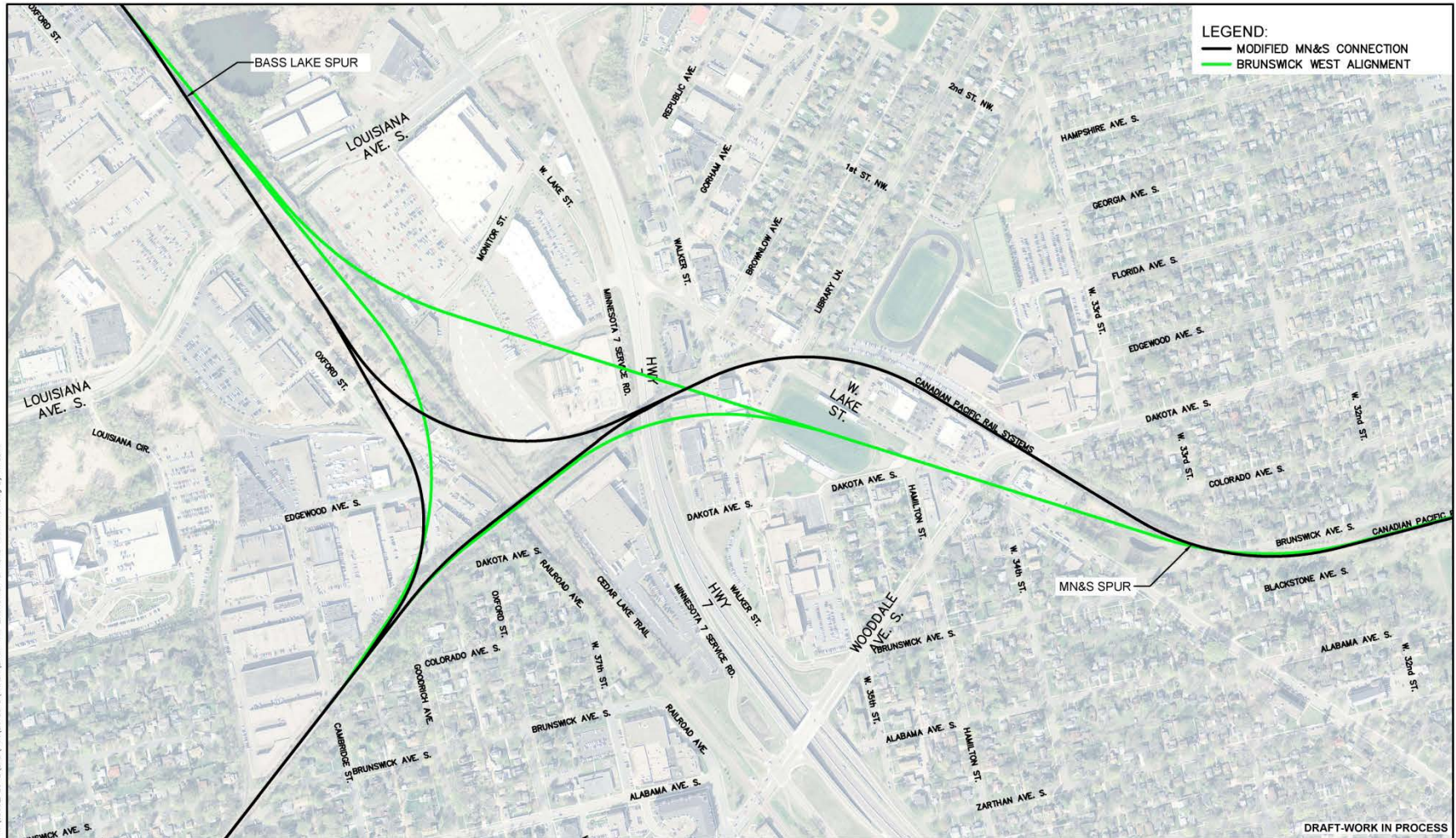

M:\09_28 2013 02:43 p.m. V:\3000_PFC-D\CAD\VR\LAUDY\T\TRACK\LEFR-TRK-BRUNSWICK OPTIONS-ANIMATION.dwg By: krecher



SOUTHWEST LIGHT RAIL

IRT #21
Rev 1
05/28/2013

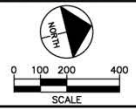

 Kimley-Horn and Associates, Inc.



Brunswick Central Alignment

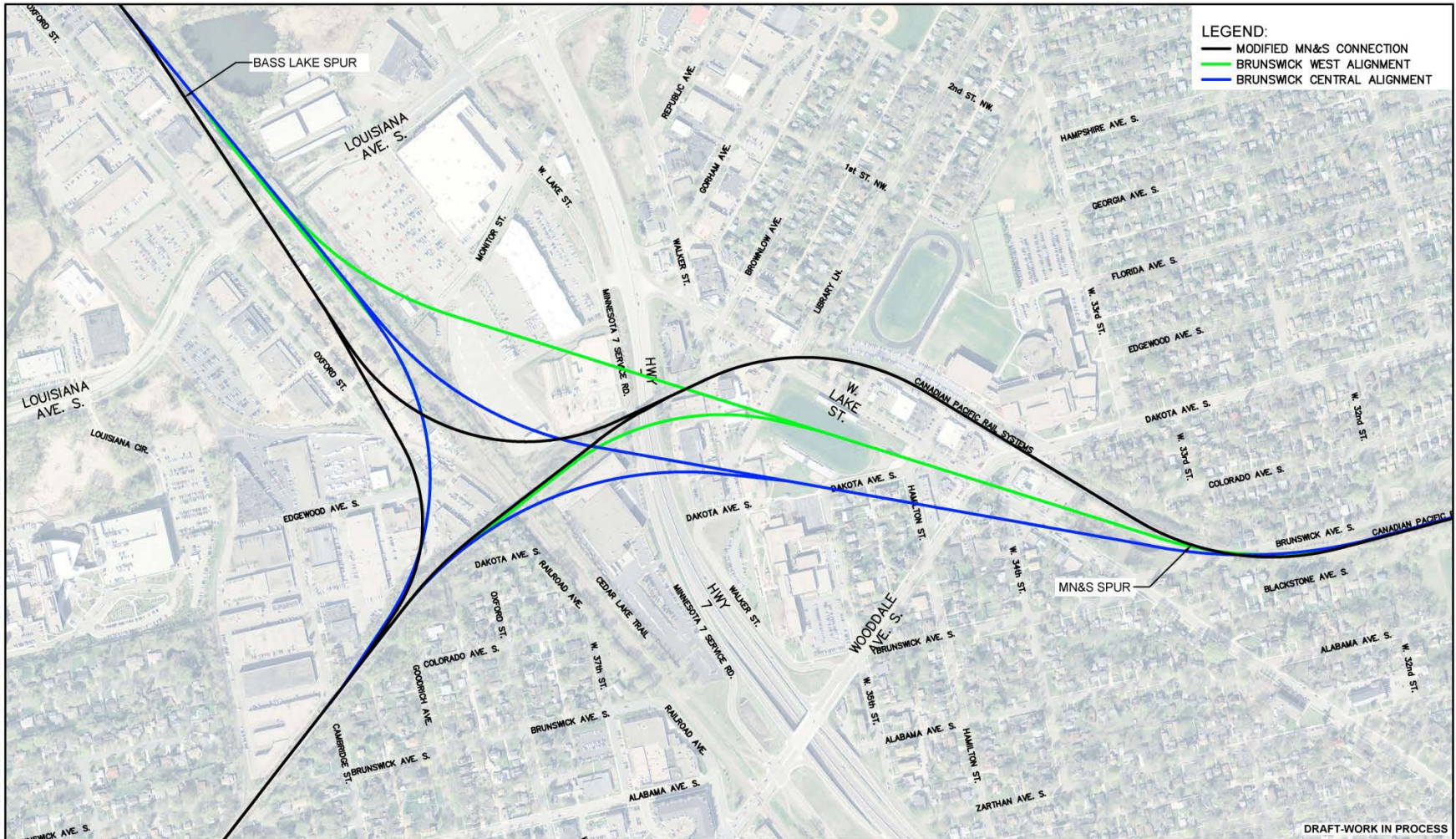

DRAFT-WORK IN PROCESS

M:\09_28_2013_02:43.dwg V:\3000_PFC-D\CAD\VR\LAUDY\T5\TRACK\LEFR-TSK-BRUNSWICK_OPTIONS-ANIMATION.dwg By: krecher



SOUTHWEST LIGHT RAIL

IRT #21
Rev 1
05/28/2013

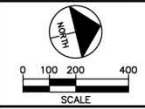

 Kimley-Horn and Associates, Inc.



Brunswick West Alignment

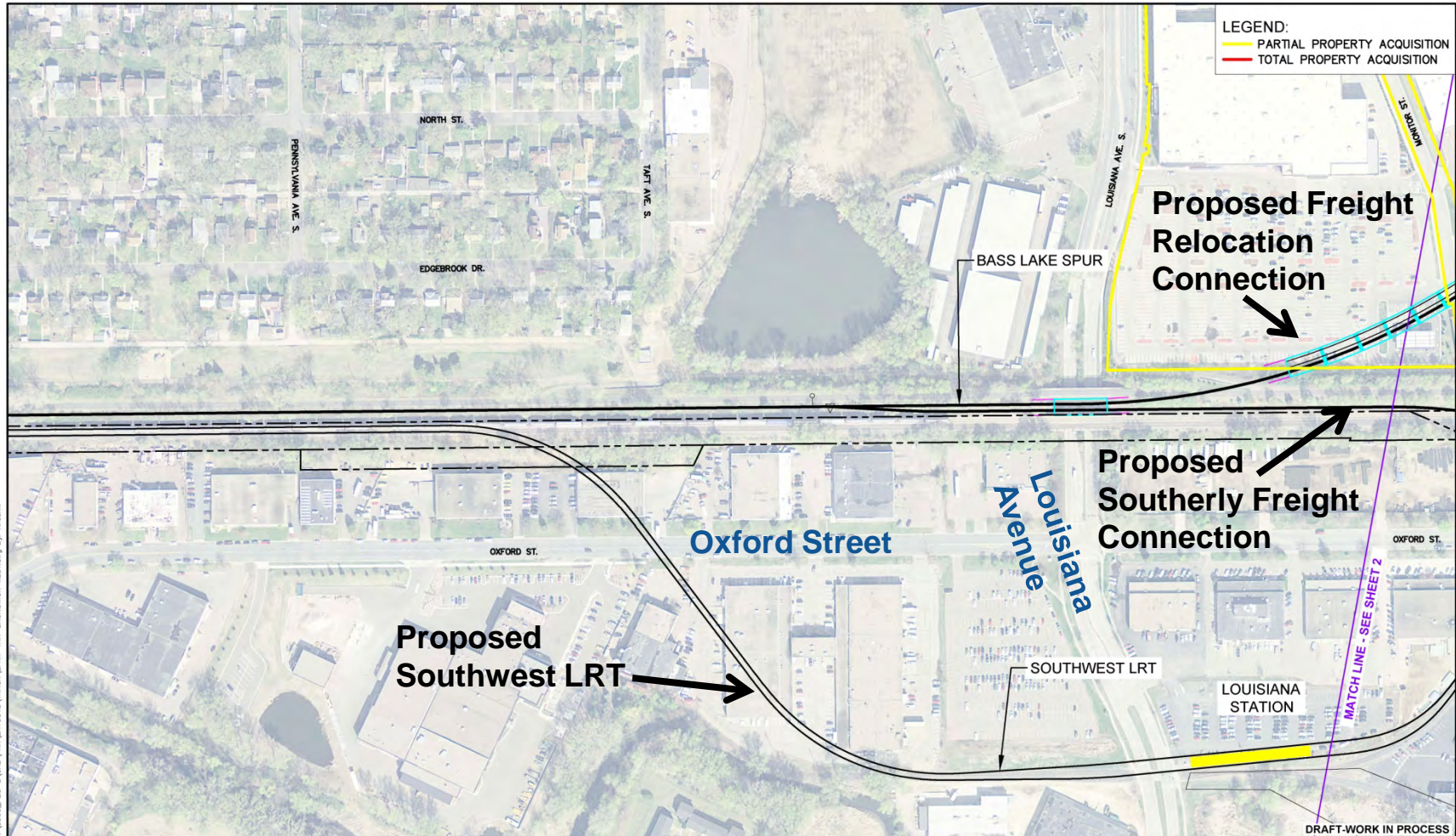

Jun. 05. 2013 11:21 am W:\33000_PEC-E\CAD\PLAN\LAYOUTS\TRACK\LRT-TRC-BRUNSWICK WEST.dwg By: Kereshev



SOUTHWEST LIGHT RAIL
PROPOSED BRUNSWICK WEST ALIGNMENT
RELOCATION
SHEET 1 OF 5

IRT #21
Rev 1
05/16/2013

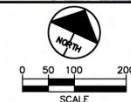



Brunswick West Alignment

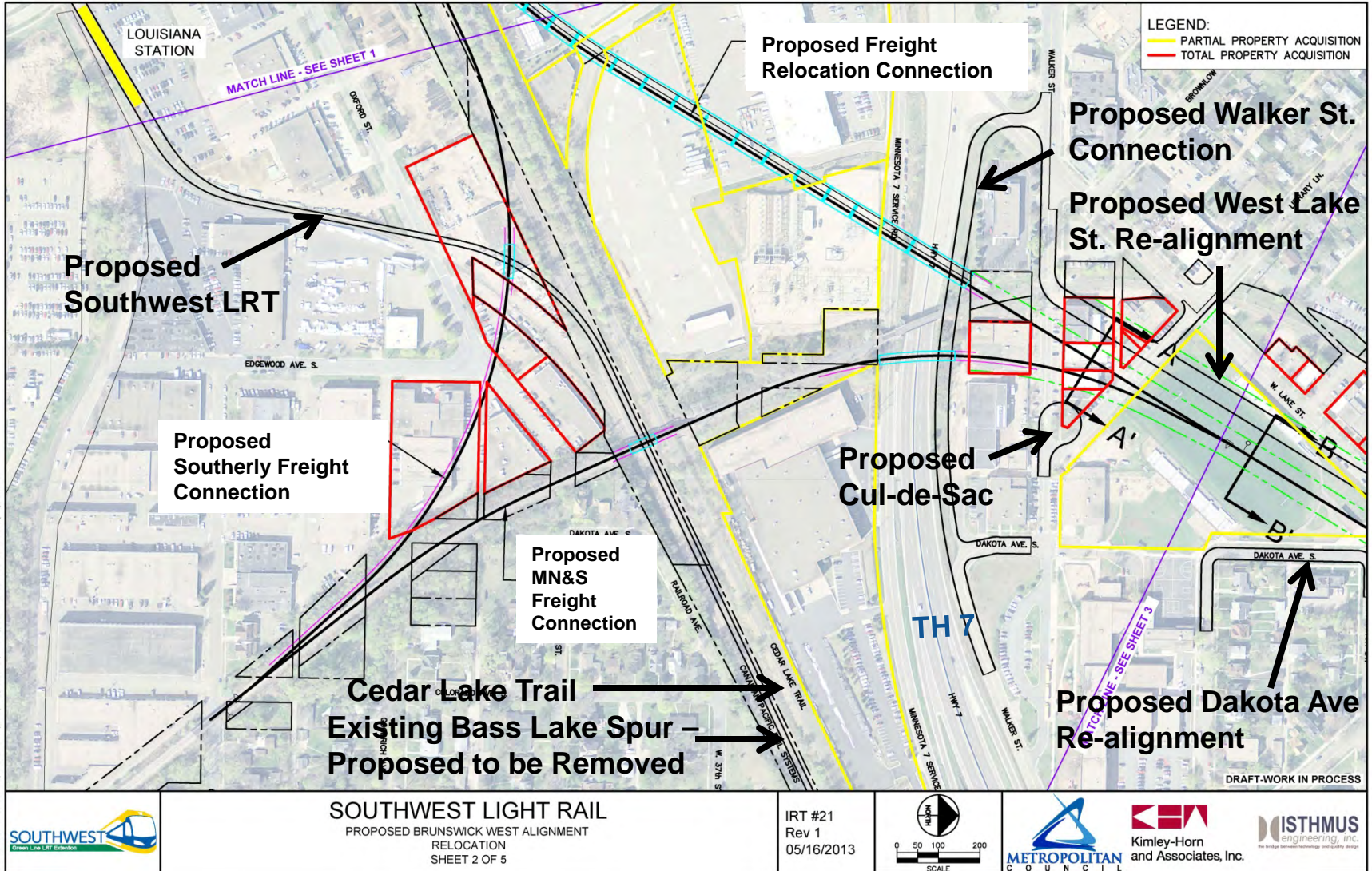

Jun. 05. 2013. 11:21 am. W:\3300_PEC-E\CAD\PRJ\LAYOUTS\TRACK\LRT-TH-BRUNSWICK_WEST.dwg. By: KesterH



Brunswick West Alignment

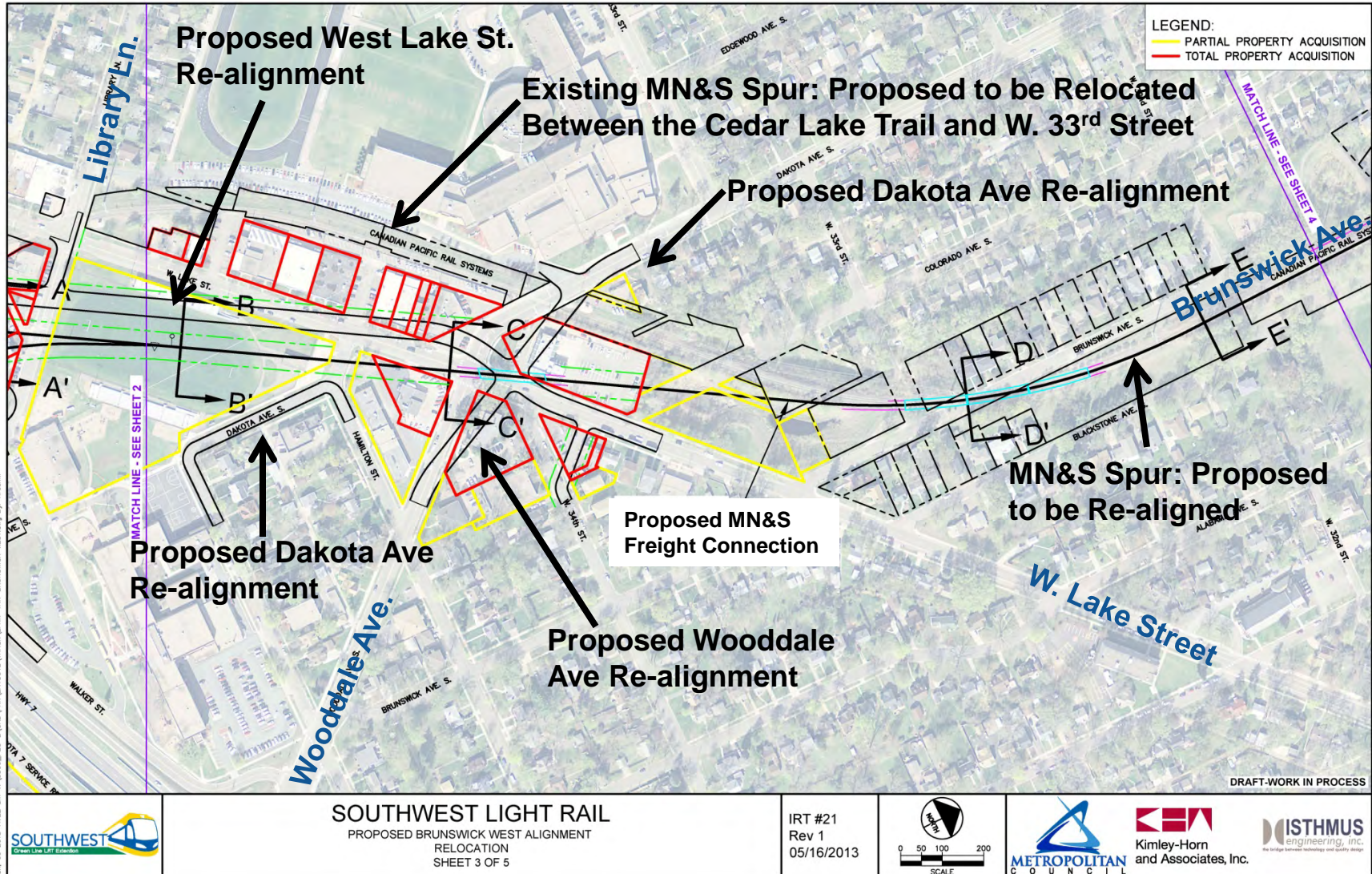

DRAFT-WORK IN PROCESS



SOUTHWEST LIGHT RAIL
PROPOSED BRUNSWICK WEST ALIGNMENT
RELOCATION
SHEET 3 OF 5

IRT #21
Rev 1
05/16/2013

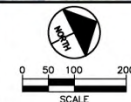

Jun, 05, 2013, 11:22 am V:\3300_PEC-E\CAD\VPK\LAYOUTS\TRACK\LRT-TRC-BRUNSWICK_WEST.dwg By: Krensh

Brunswick West Alignment – Typical Section A-A'

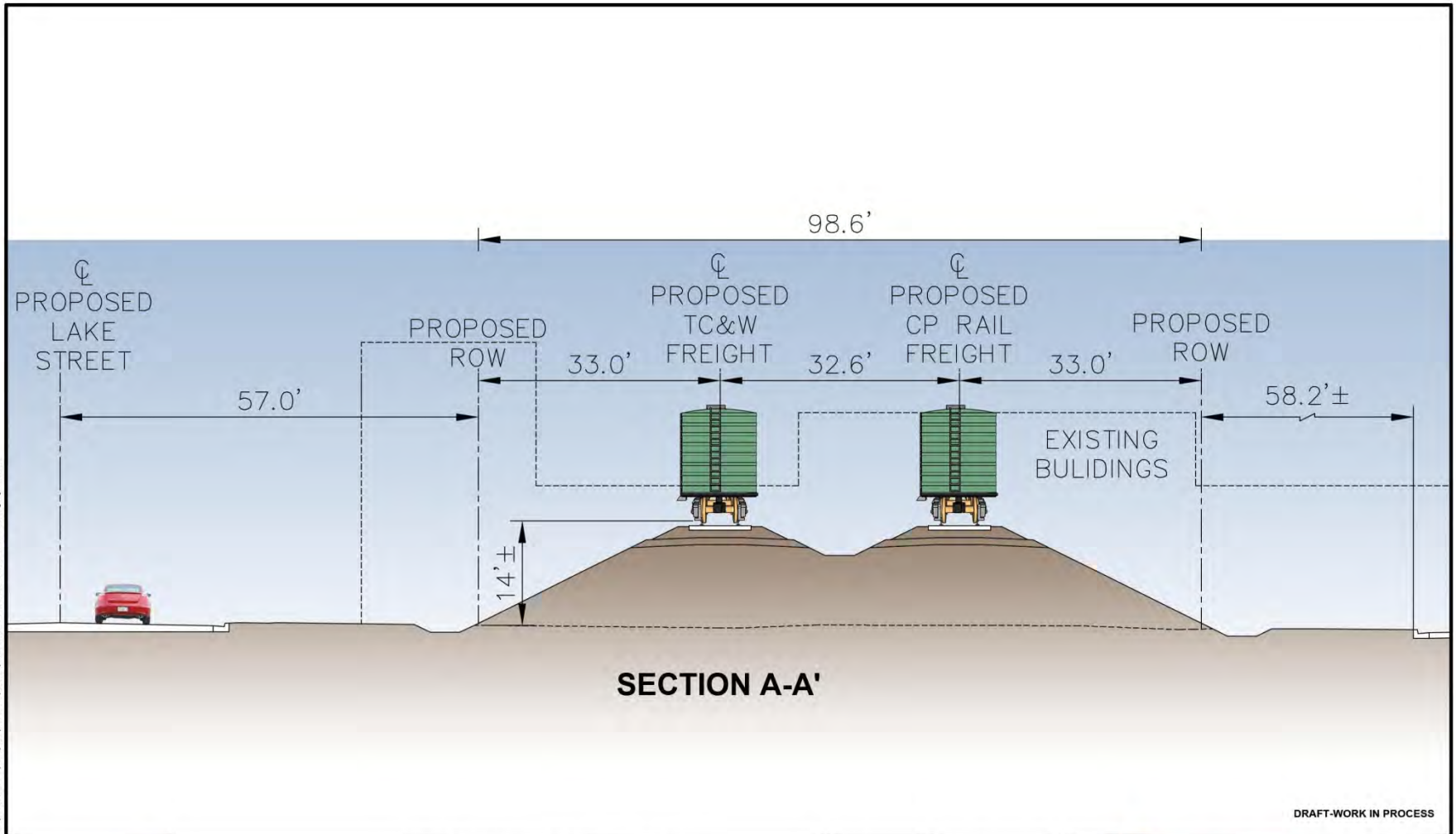

DRAFT-WORK IN PROCESS

May, 28 2013 12:18 pm V:\3300_PEC-E\CAD\PRJ\LAYOUTS\TRACK\FRR-TRK-BRUNSWICK CENTRAL_XS-BB.dwg B3: Netica



SOUTHWEST LIGHT RAIL
BRUNSWICK WEST - TYPICAL SECTION A
RELOCATION

IRT #21
Rev 0
05/23/2013

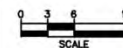

Kimley-Horn
and Associates, Inc.



Brunswick West Alignment – Typical Section B-B'

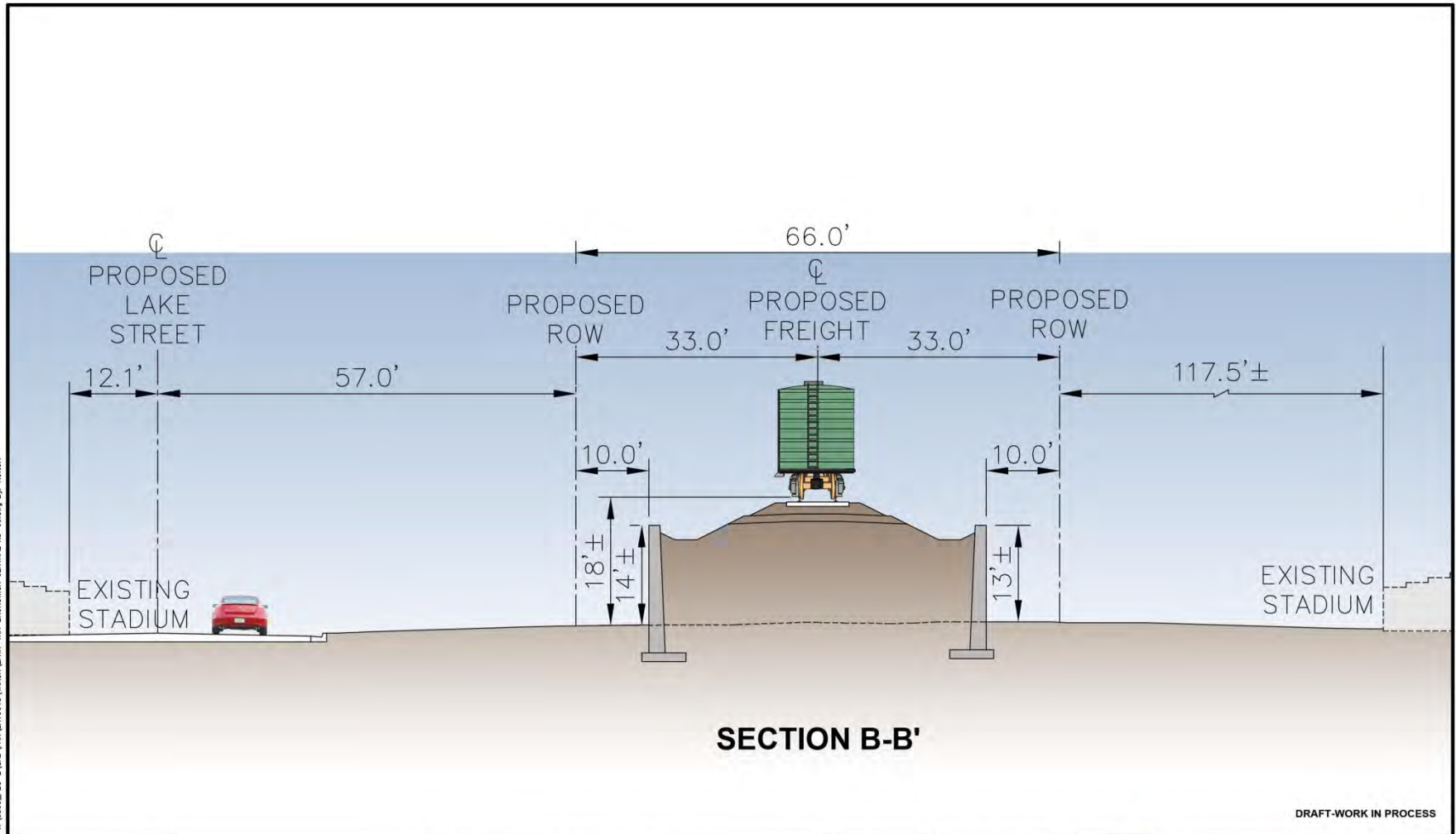

May, 28 2013 10:26 am V:\33000_FEC-E\CAD\PRJ\LAYOUTS\TRACK\TPRR-CENTRAL-XS-616.dwg BX: NETICA



SOUTHWEST LIGHT RAIL
BRUNSWICK WEST - TYPICAL SECTION B
RELOCATION

IRT #21
Rev 0
05/23/2013

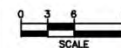

 **Kimley-Horn and Associates, Inc.**



Brunswick West Alignment – Typical Section C-C'

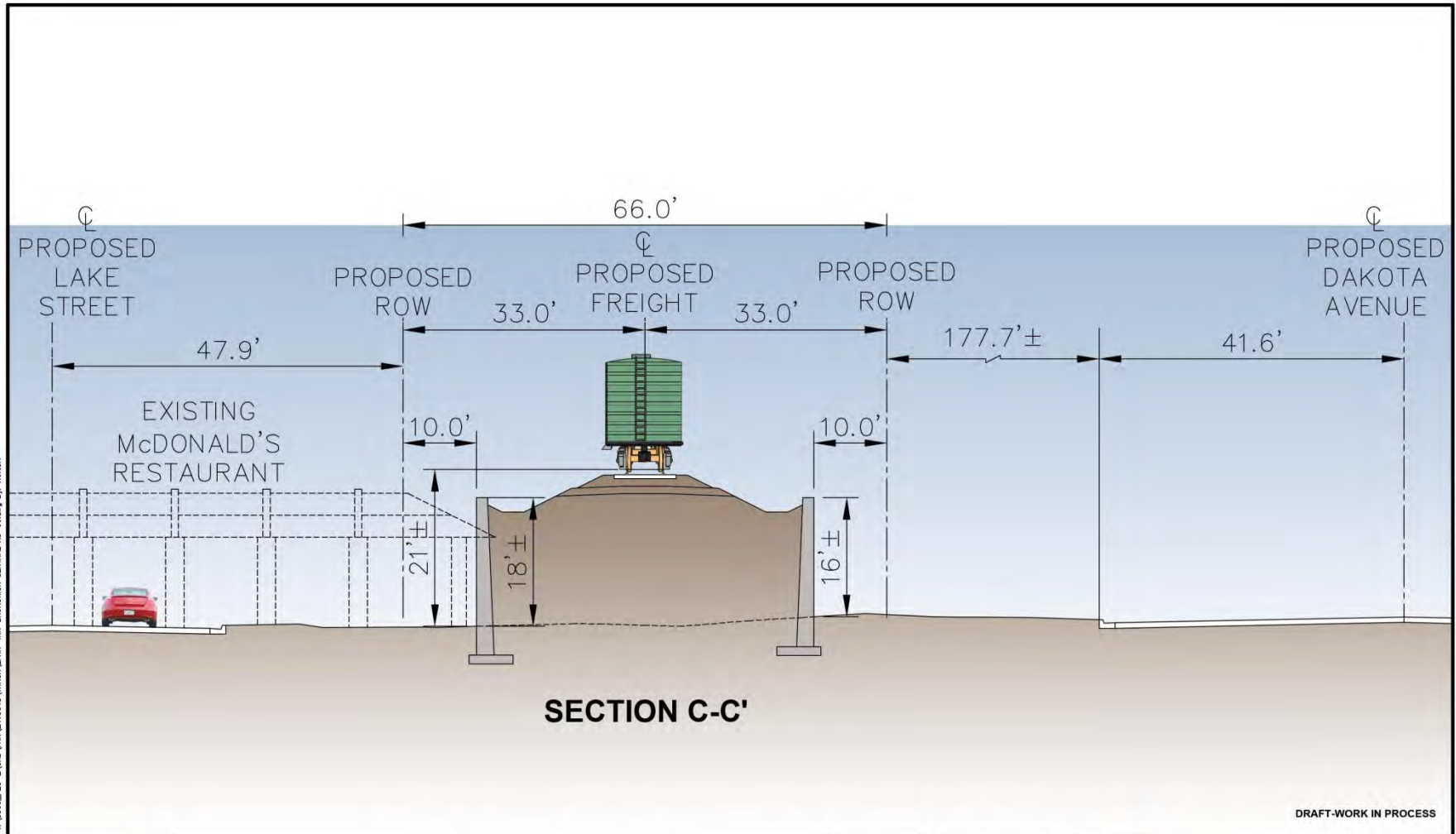

SECTION C-C'

DRAFT-WORK IN PROCESS

Jun, 06 2013 08:22 am W:\33000_FEC-E\CAD\IRRA\LA\DOTS\TRACK\FRR-CENTRAL-XS-46.dwg BY: NERCA



SOUTHWEST LIGHT RAIL
BRUNSWICK WEST - TYPICAL SECTION C
RELOCATION

IRT #21
Rev 0
05/23/2013

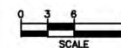

Kimley-Horn
and Associates, Inc.



Brunswick Central Alignment

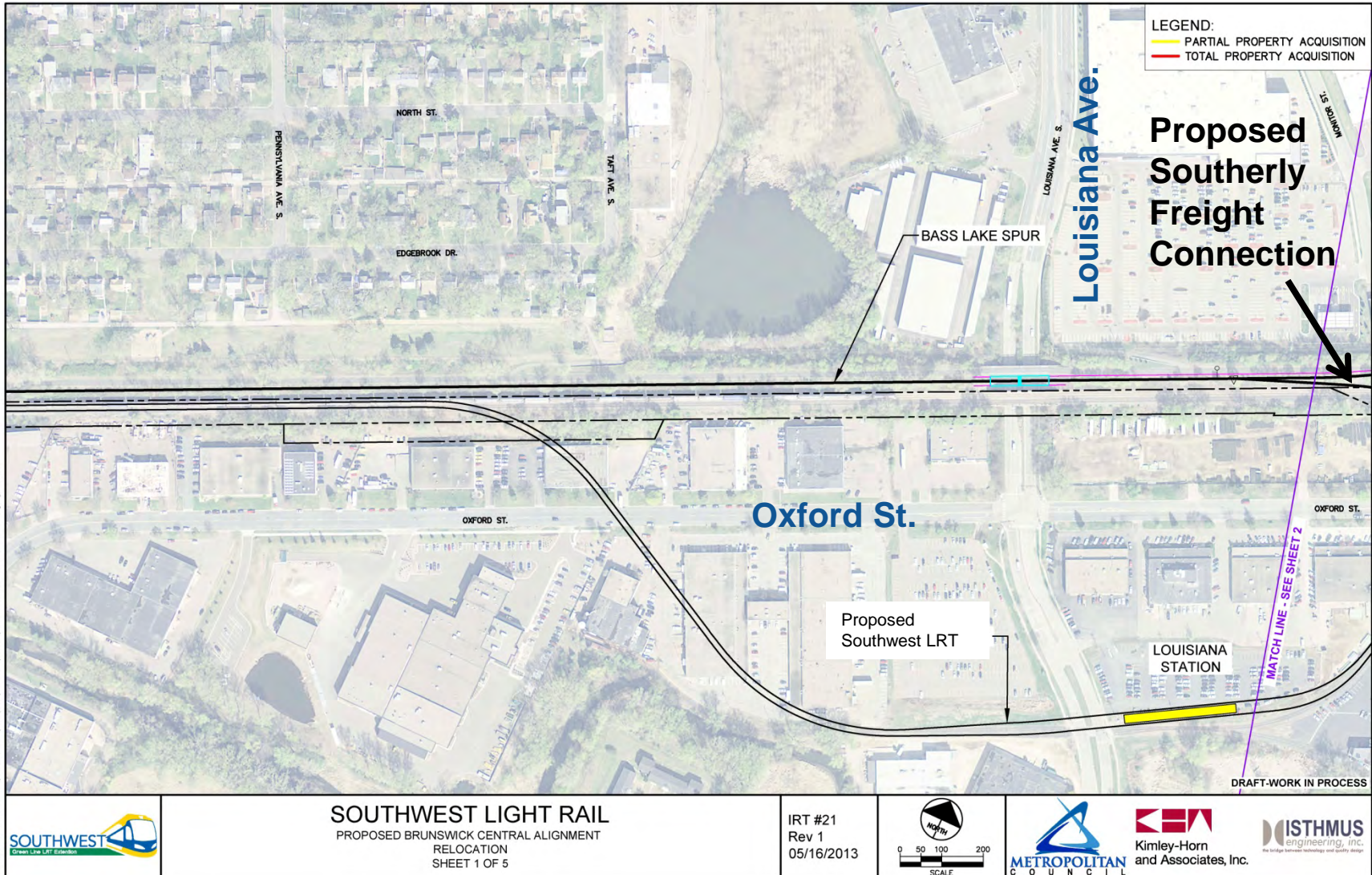

Jun. 05. 2013 11:44 am V:\3300_PEC-E\CAD\VPK_LAYOUTS\TRADE\LRR-TRC-BRUNSWICK_CENTRAL.dwg By: Kresch



SOUTHWEST LIGHT RAIL
 PROPOSED BRUNSWICK CENTRAL ALIGNMENT
 RELOCATION
 SHEET 1 OF 5

IRT #21
 Rev 1
 05/16/2013

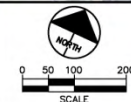



Brunswick Central Alignment

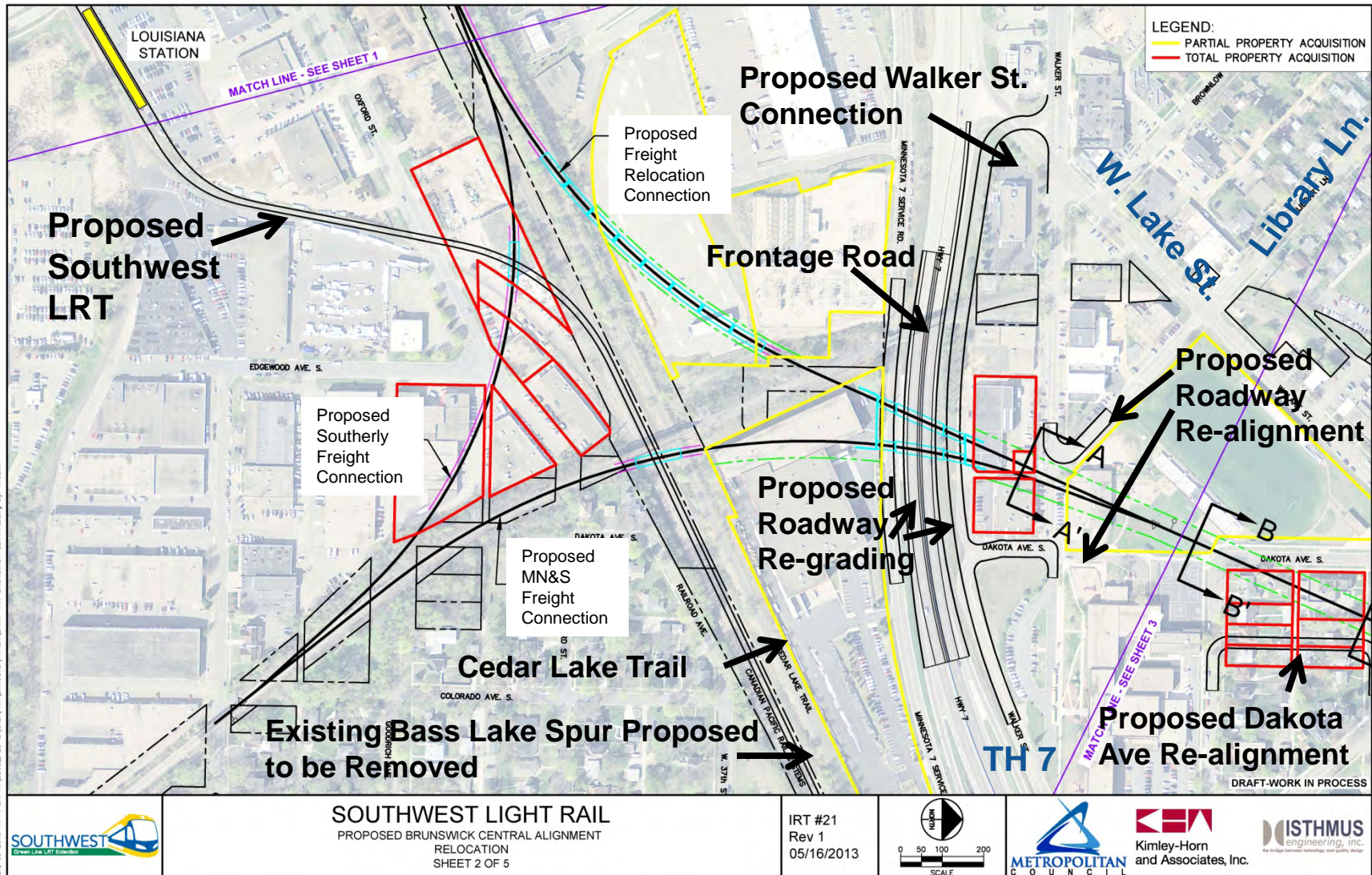

Jun. 06. 2013 11:44 am V:\3300_PEC-E-CAD\WORK\LAYOUTS\TRACK\LRT-TRK-BRUNSWICK_CENTRAL.dwg By: Kereske



SOUTHWEST LIGHT RAIL
 PROPOSED BRUNSWICK CENTRAL ALIGNMENT
 RELOCATION
 SHEET 2 OF 5

IRT #21
 Rev 1
 05/16/2013

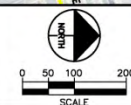



Brunswick Central Alignment – Typical Section A-A'

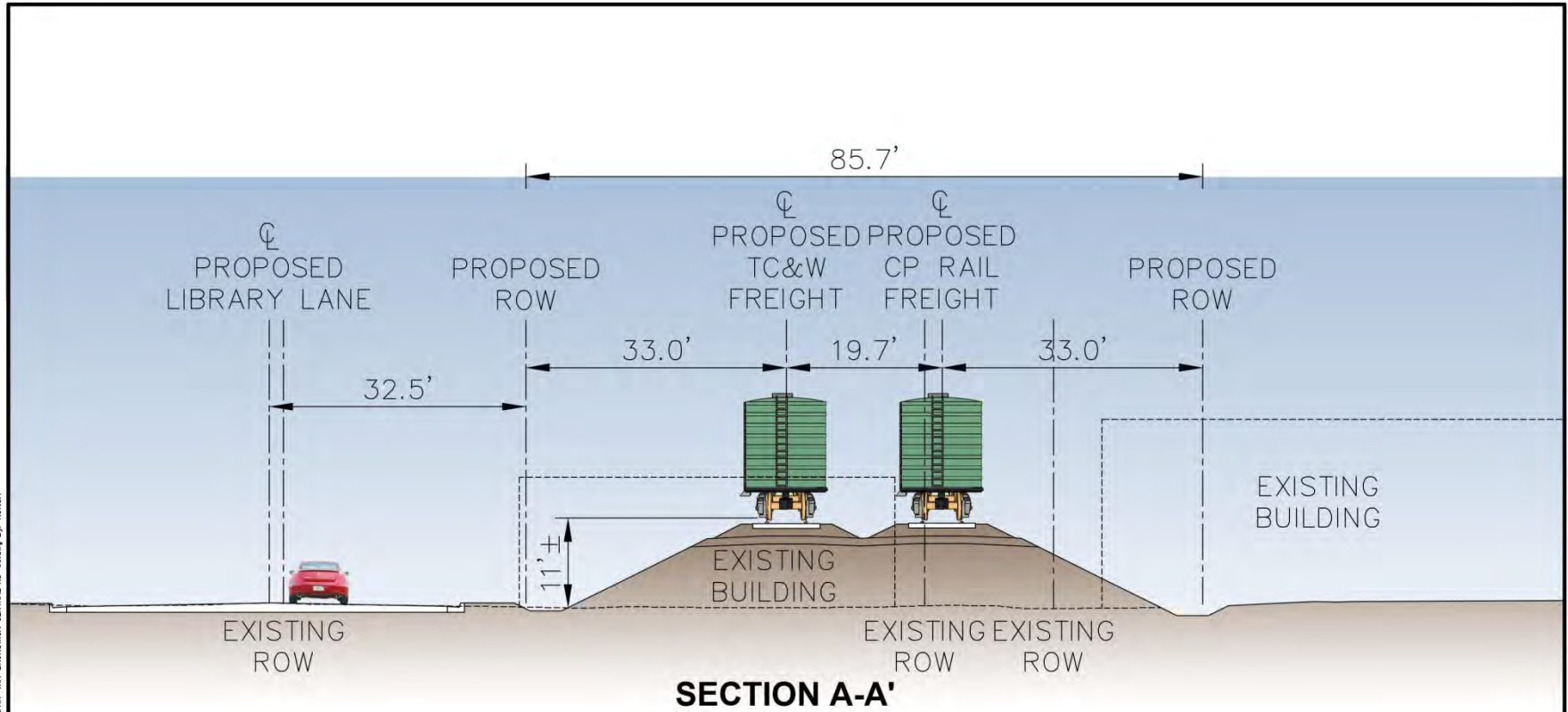

DRAFT-WORK IN PROCESS

May, 28, 2013 10:14 am V:\3300_PEC-E\CAD\PRELAYOUTS\TRACK\FRR-TWK-BRUNSWICK CENTRAL_XS-BL.dwg B3: NETICA



SOUTHWEST LIGHT RAIL
BRUNSWICK CENTRAL - TYPICAL SECTION A
RELOCATION

IRT #21
Rev 0
05/23/2013

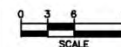



Brunswick Central Alignment – Typical Section B-B'

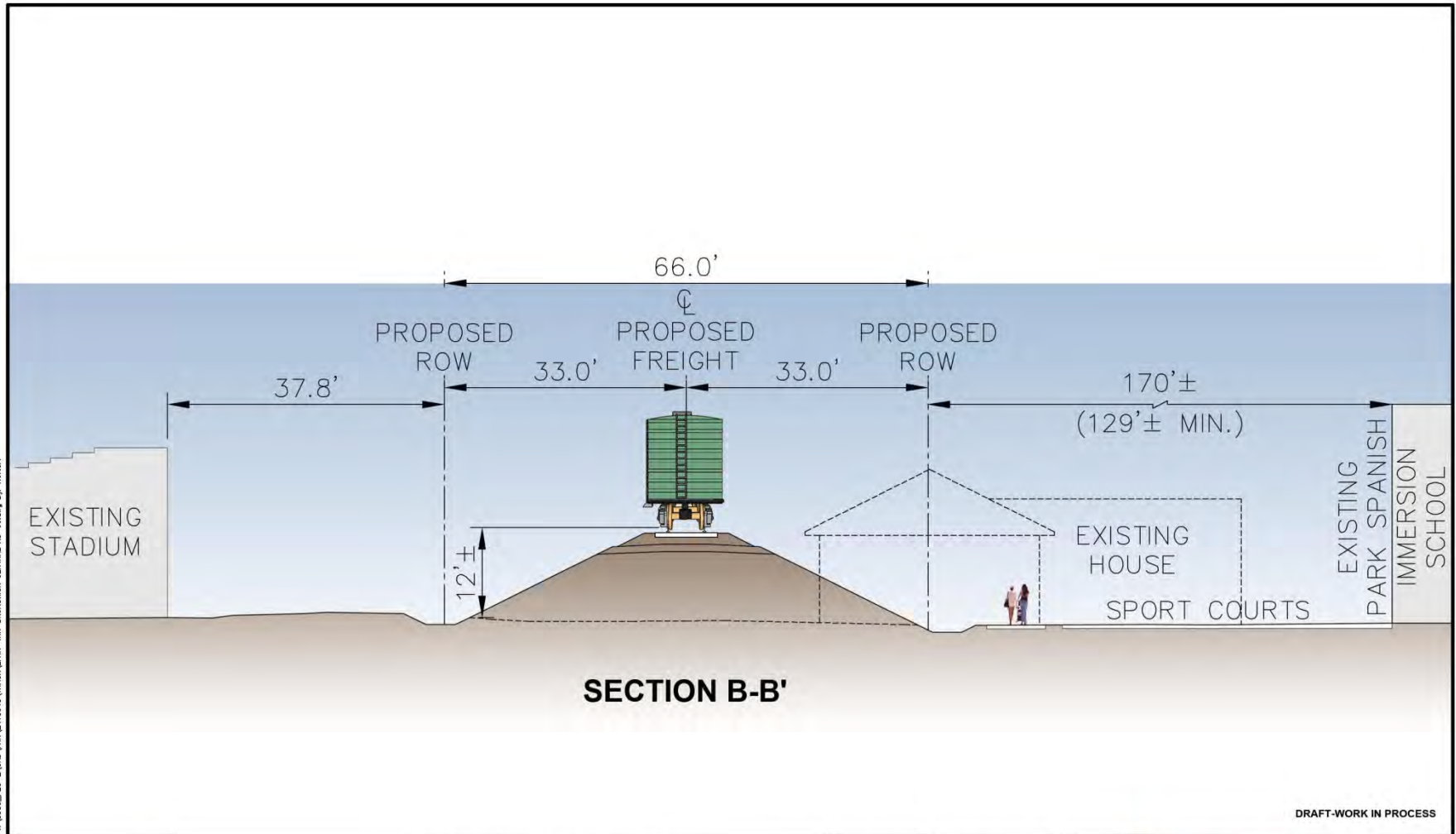

Jun, 05 2013 12:35 pm V:\33001_PEC-E\CAD\PRELAYOUTS\TRACK\FRR-TM-BRUNSWICK CENTRAL_XS-46.dwg By: NERICA

SECTION B-B'

DRAFT-WORK IN PROCESS



SOUTHWEST LIGHT RAIL
BRUNSWICK CENTRAL - TYPICAL SECTION B
RELOCATION

IRT #21
Rev 0
05/23/2013

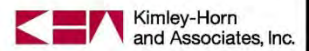



Brunswick Central Alignment – Typical Section C-C'

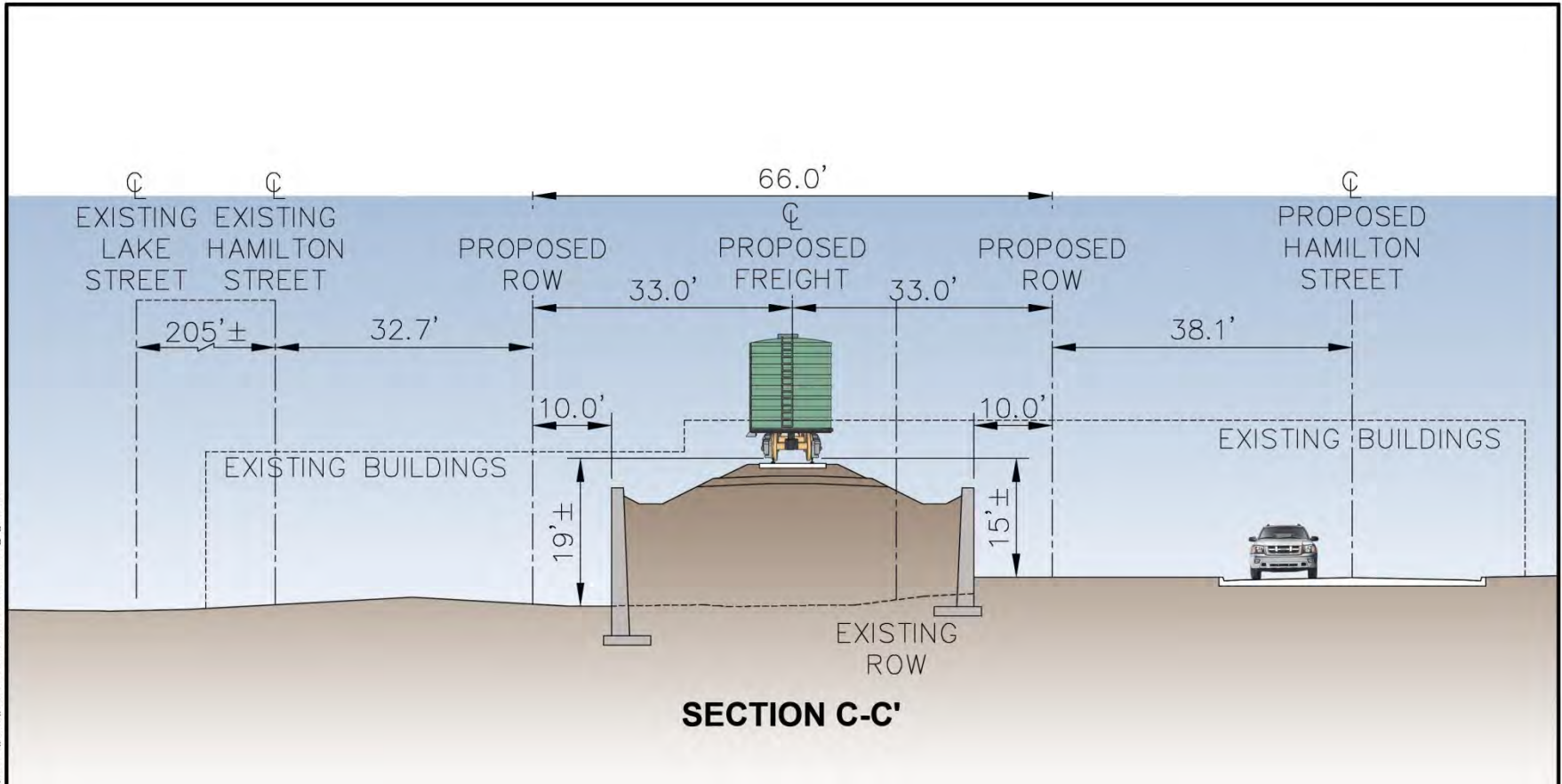

SECTION C-C'

DRAFT-WORK IN PROCESS

May, 28 2013 10:03 am W:\SOUTHWEST\PROJECTS\BRUNSWICK\TRACKS\STATION\TRACKS\BRUNSWICK_CENTRAL_XREF_SECTION_C-C'.DWG



SOUTHWEST LIGHT RAIL
BRUNSWICK CENTRAL - TYPICAL SECTION C
RELOCATION

IRT #21
Rev 0
05/23/2013



Kimley-Horn and Associates, Inc.



Brunswick Central Alignment – Typical Section D-D'

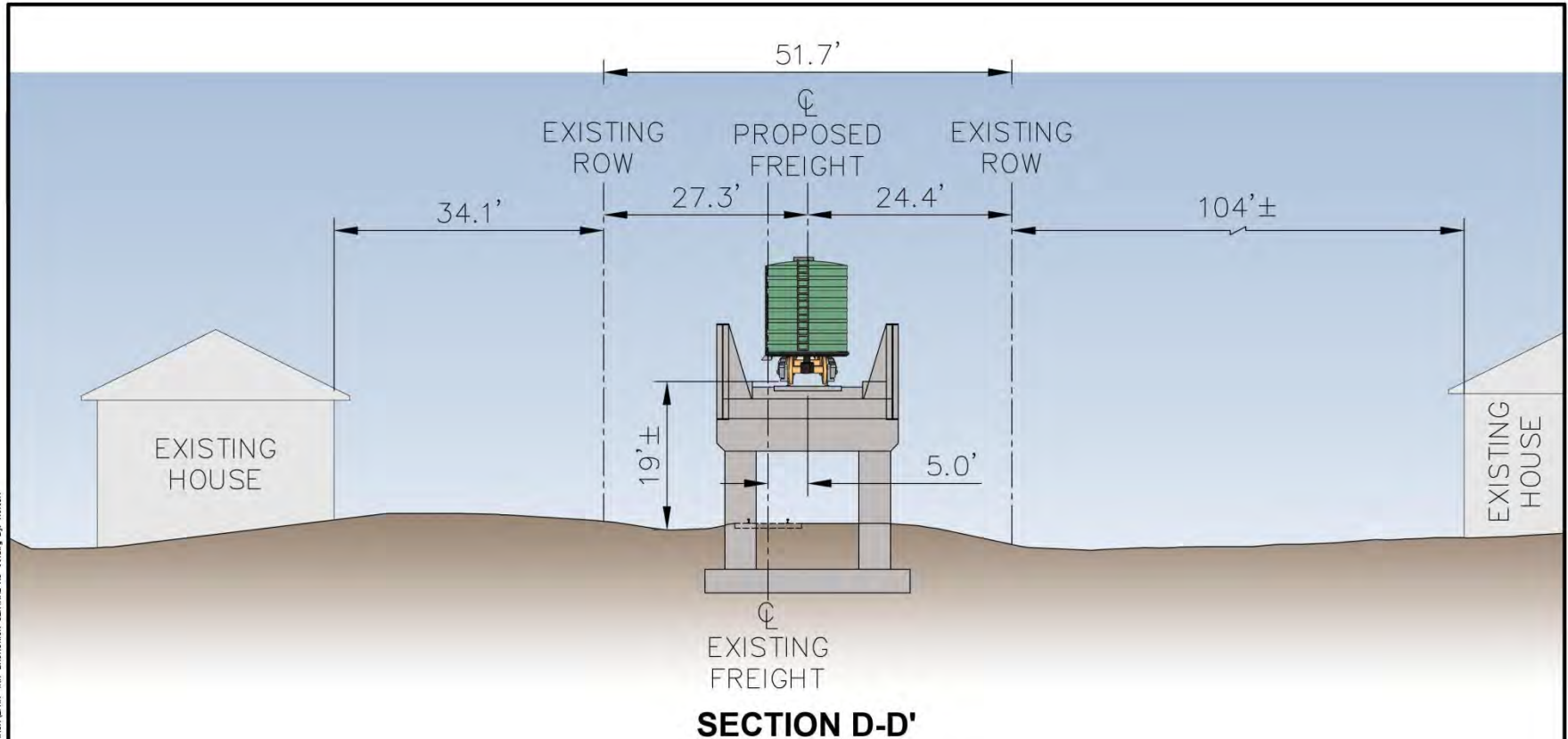

DRAFT-WORK IN PROCESS

Jun, 06 2013 08:08 am V:\33000_FEC-E\CAD\RR\LAYOUTS\TRACK\FRR-CENTRAL-XS-46.dwg BY: NERCA



SOUTHWEST LIGHT RAIL
BRUNSWICK CENTRAL - TYPICAL SECTION D
RELOCATION

IRT #21
Rev 0
05/23/2013

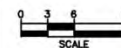

Kimley-Horn
and Associates, Inc.



Brunswick Central Alignment – Typical Section E-E'

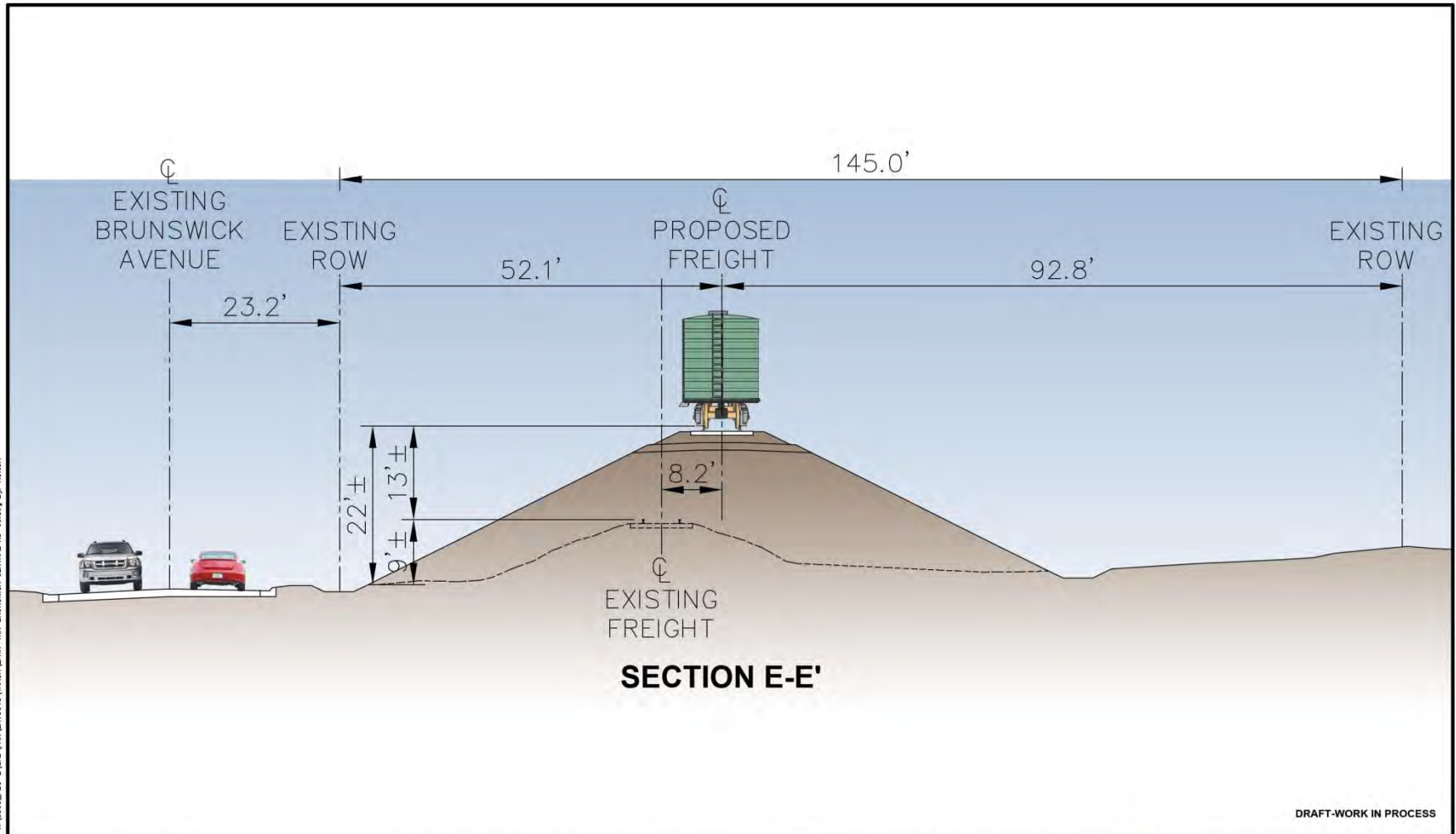

SECTION E-E'

DRAFT-WORK IN PROCESS

May, 28 2013 09:13 am V:\33002_FEC-E\040\PROJ\LAYOUTS\TRACK\TPRR-TRK-BRUNSWICK CENTRAL_XS-06.dwg BX: NETICA



SOUTHWEST LIGHT RAIL
BRUNSWICK CENTRAL - TYPICAL SECTION E
RELOCATION

IRT #21
Rev 0
05/23/2013

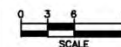

Kimley-Horn and Associates, Inc.



Brunswick West/Central Alignments: Property Impacts Common to Both Options

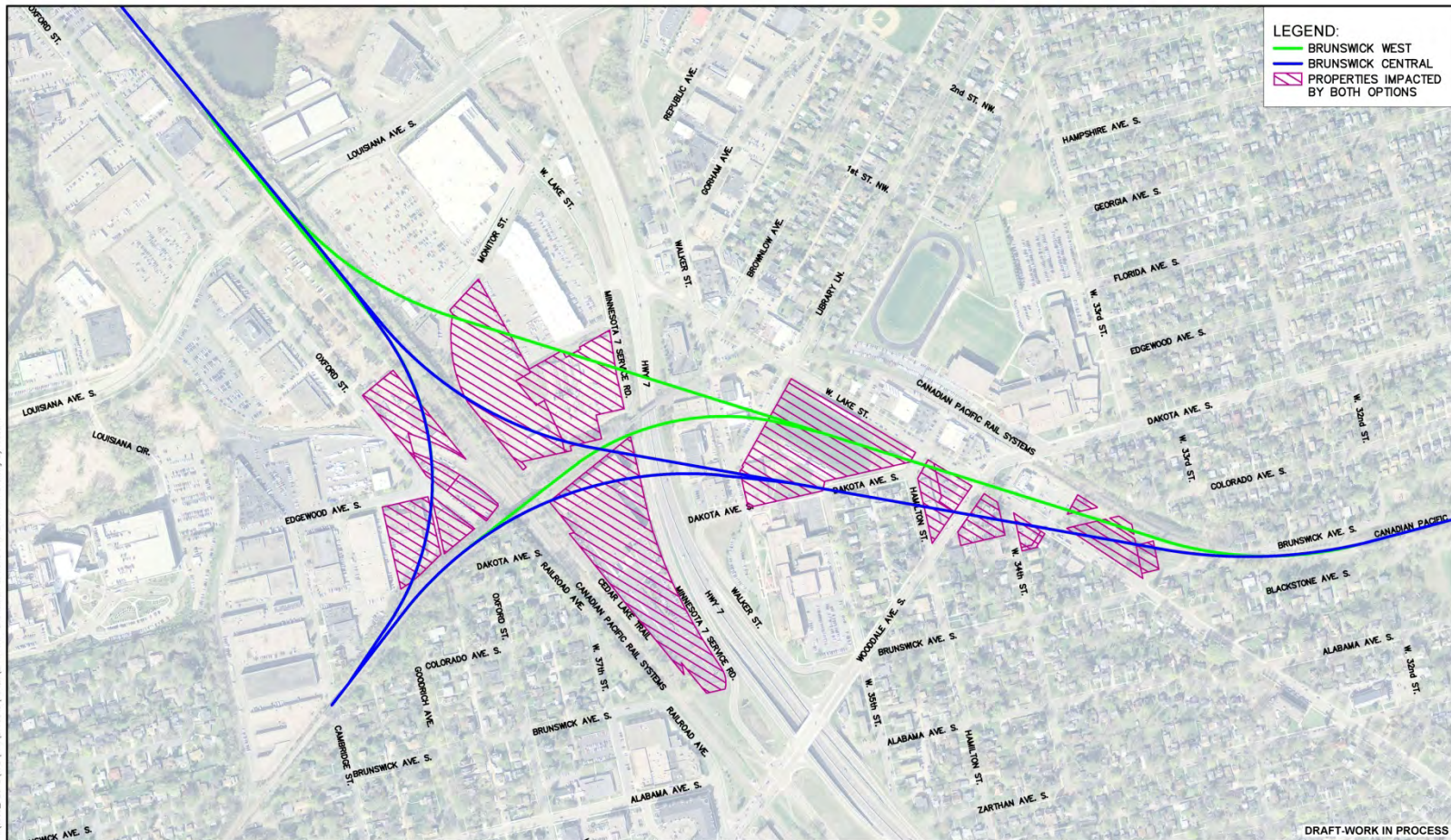

June 08, 2013 11:46 am \\s300_pfc\c\oad\p\l\at\015\Track\LEFR-TRC-BRUNSWICK OPTIONS PROPERTY IMPACTS.dwg By: keshavar



SOUTHWEST LIGHT RAIL
PROPERTIES IMPACTED BY BOTH
BRUNSWICK WEST/BRUNSWICK CENTRAL

IRT #21
Rev 1
05/28/2013

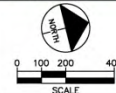

Kimley-Horn and Associates, Inc.



Brunswick Alignment: Segment Common to Both West and Central Options

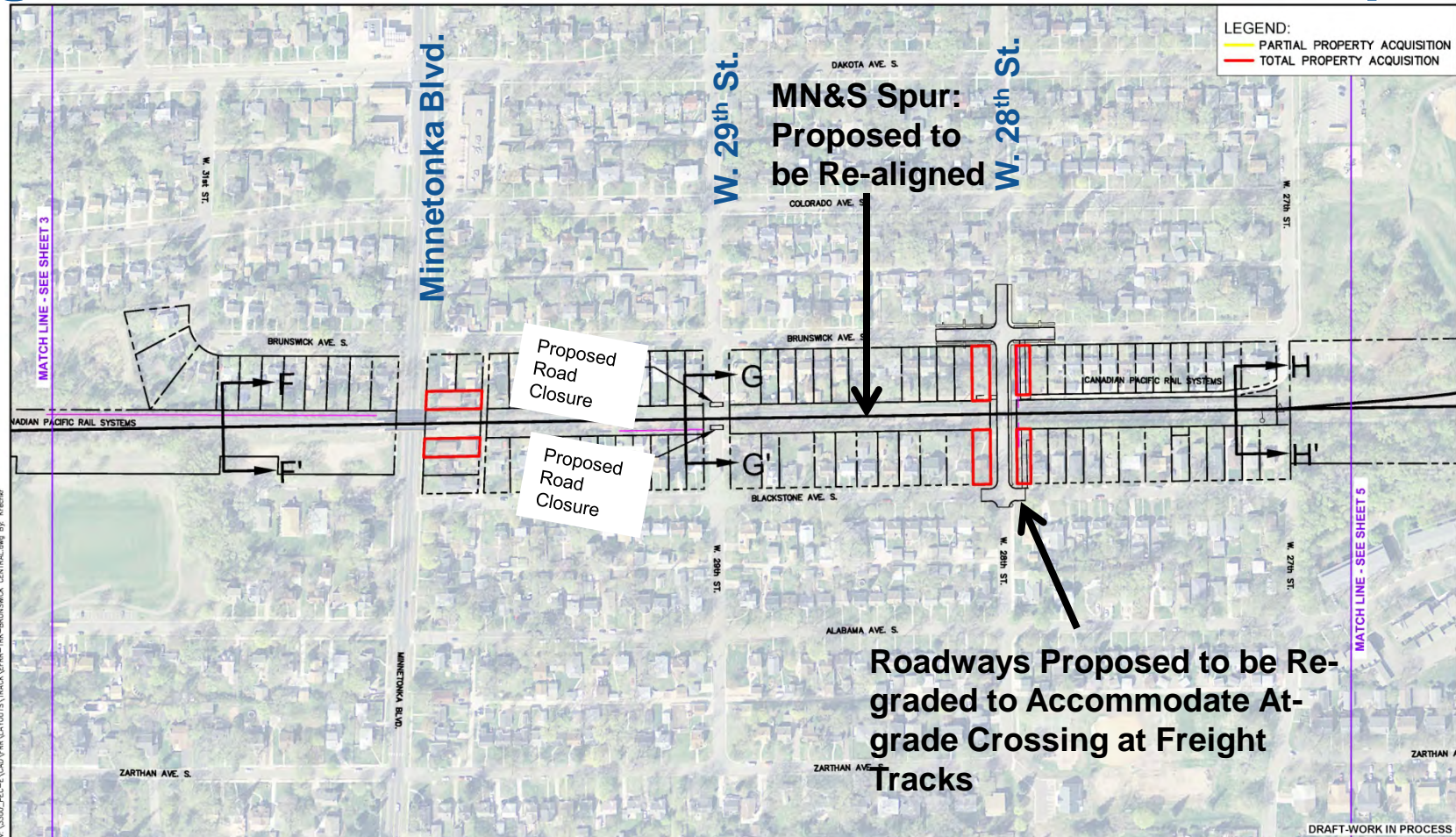

**MN&S Spur:
Proposed to
be Re-aligned**

Proposed Road Closure
Proposed Road Closure

Roadways Proposed to be Re-graded to Accommodate At-grade Crossing at Freight Tracks

LEGEND:
█ PARTIAL PROPERTY ACQUISITION
█ TOTAL PROPERTY ACQUISITION

Jun. 08. 2013 11:44 am V:\33000_PRC-E\LOAD\PRR\LOADS\TRACK\LEFR-TRK-BRUNSWICK_CENTRAL.dwg By: Krensch



SOUTHWEST LIGHT RAIL
 PROPOSED BRUNSWICK CENTRAL ALIGNMENT
 RELOCATION
 SHEET 4 OF 5

IRT #21
 Rev 1
 05/16/2013

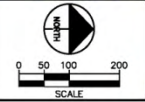



Brunswick Alignment Segment Common to Both West and Central Options

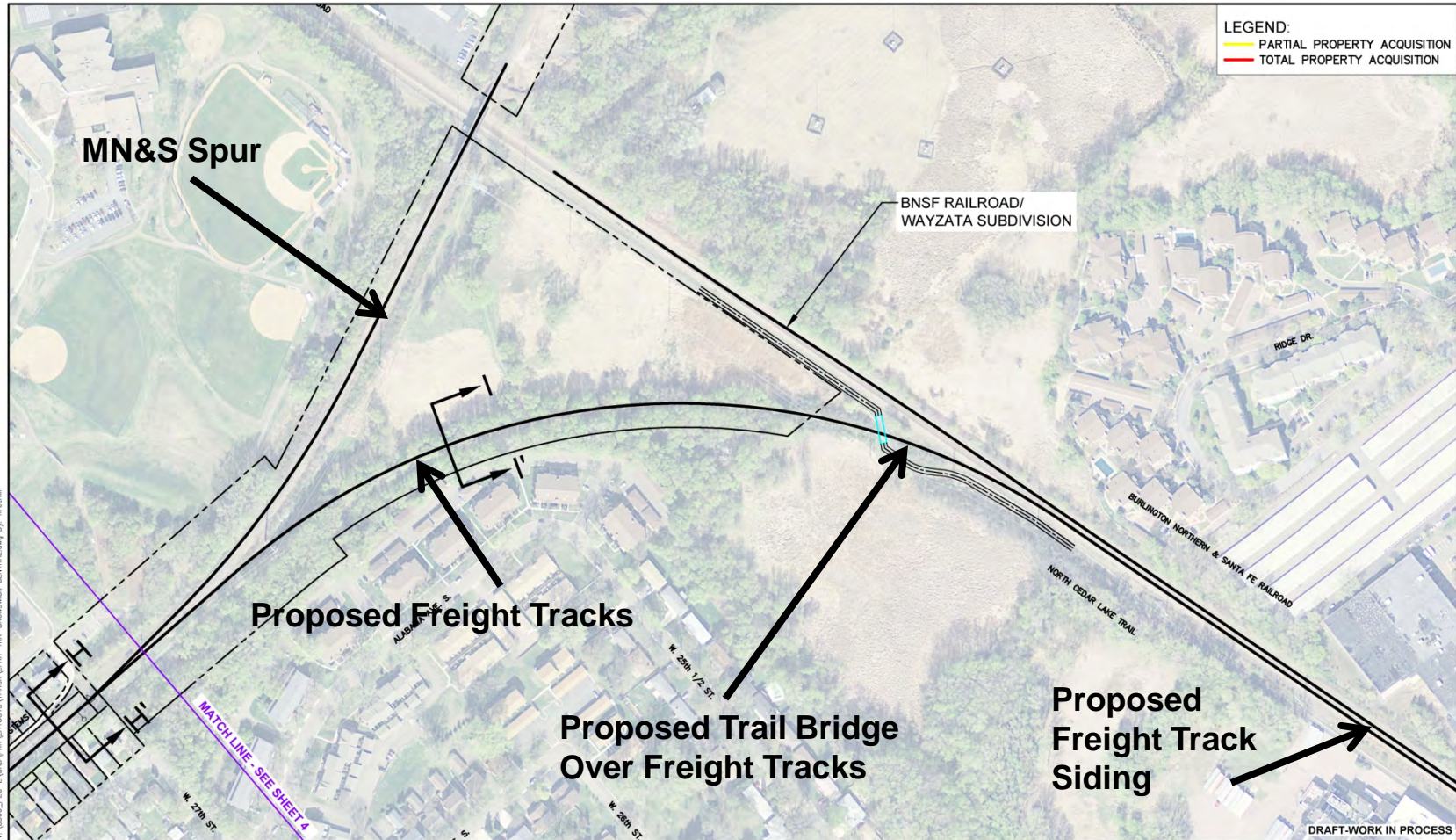

Jun. 06. 2013 11:45 am V:\3300_PEC-E\LOAD\PRJ\LAYOUTS\TRACK\KFR-TRK-BRUNSWICK_CENTRAL.dwg By: krensh



SOUTHWEST LIGHT RAIL
PROPOSED BRUNSWICK CENTRAL ALIGNMENT
RELOCATION
SHEET 5 OF 5

IRT #21
Rev 1
05/16/2013

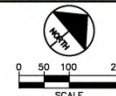



Brunswick Alignment – Typical Section F-F'

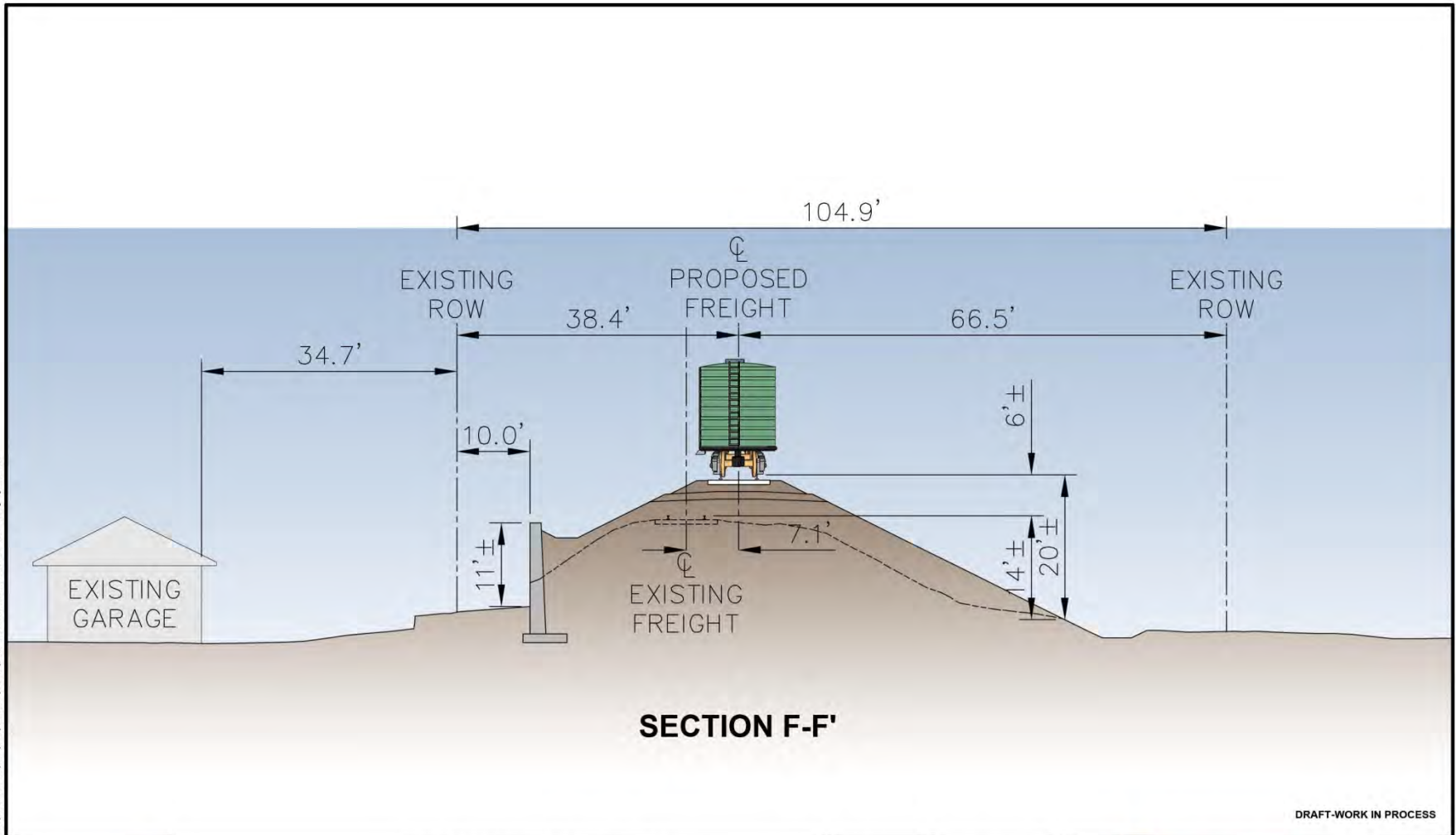

May, 28 2013 09:23 am V:\3300\FR\LAYOUTS\TRACK\DTFR-TRK-BRUNSWICK CENTRAL XS-05.dwg By: NETICA



SOUTHWEST LIGHT RAIL
BRUNSWICK CENTRAL - TYPICAL SECTION F
RELOCATION

IRT #21
Rev 0
05/23/2013

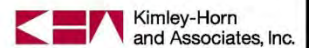
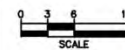



Brunswick Alignment – Typical Section G-G'

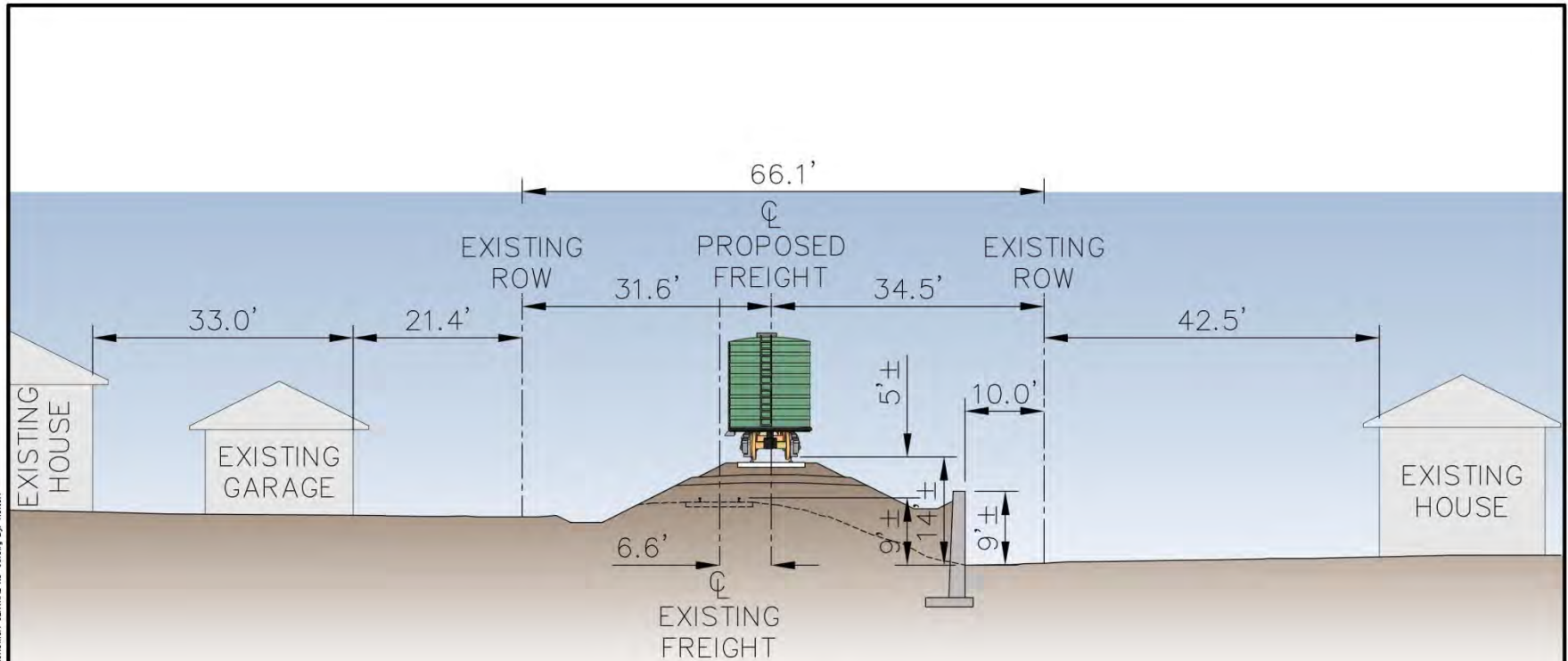

SECTION G-G'

DRAFT-WORK IN PROCESS

May, 28 2013 09:31 am V:\33002_FEC-E\CAD\PRJ\LAYOUTS\TRACK\TRK-CENTRAL-XS-016.dwg BX: NETICA



SOUTHWEST LIGHT RAIL
BRUNSWICK CENTRAL - TYPICAL SECTION G
RELOCATION

IRT #21
Rev 0
05/23/2013

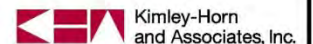
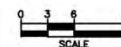



Brunswick Alignment – Typical Section H-H'

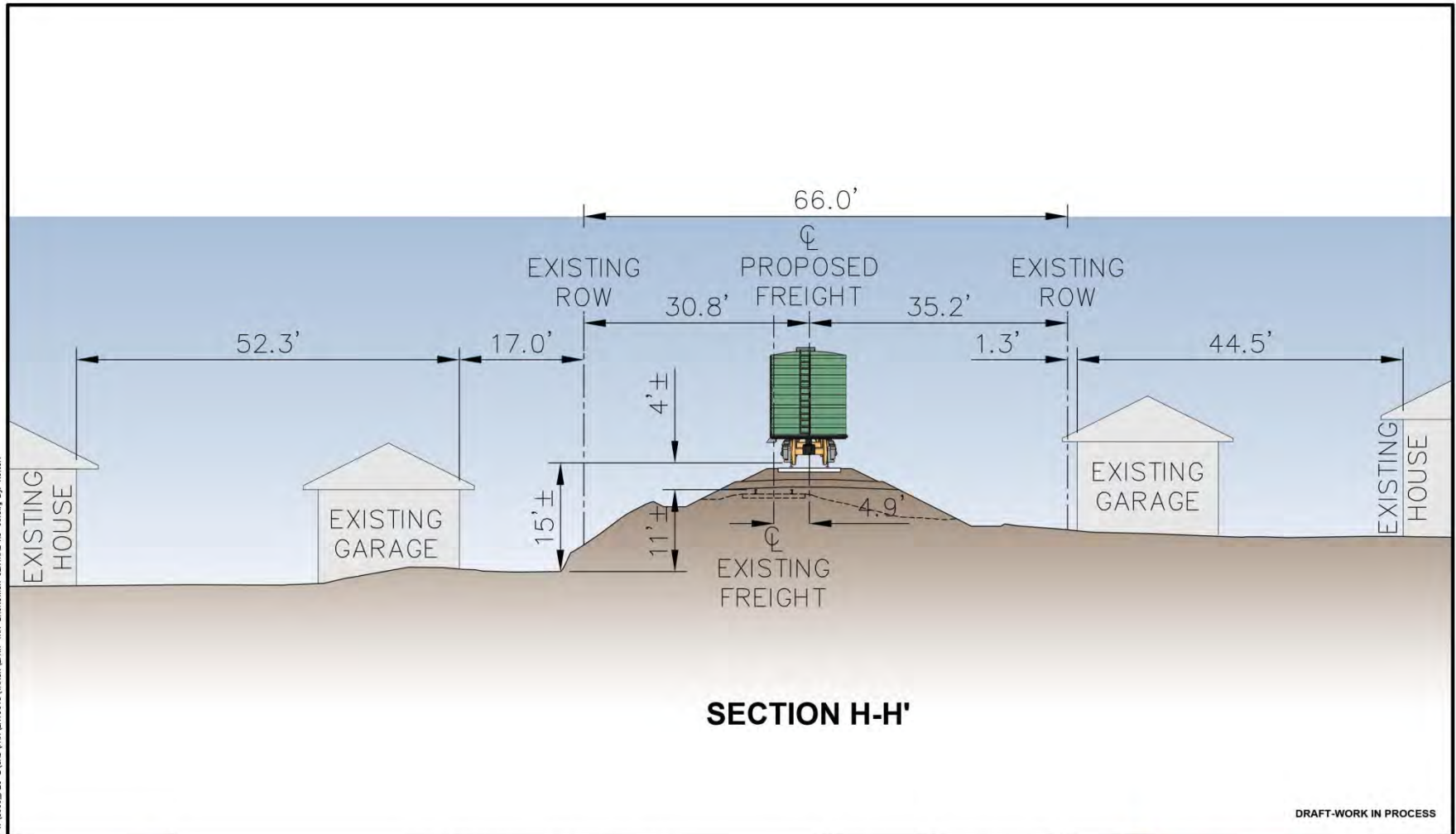

DRAFT-WORK IN PROCESS

May, 28, 2013 09:42 am V:\33000_FEC-E\LOAD\PRIN_LAYOUTS\TRACK\DTFR-TK-BRUNSWICK_CENTRAL_XS-06.dwg BY: NETICA

	<p align="center"> SOUTHWEST LIGHT RAIL BRUNSWICK CENTRAL - TYPICAL SECTION H RELOCATION </p>	<p> IRT #21 Rev 0 05/23/2013 </p>	<p align="center">SCALE</p>		
--	--	---	-----------------------------	--	--



Brunswick Alignment – Typical Section I-I'

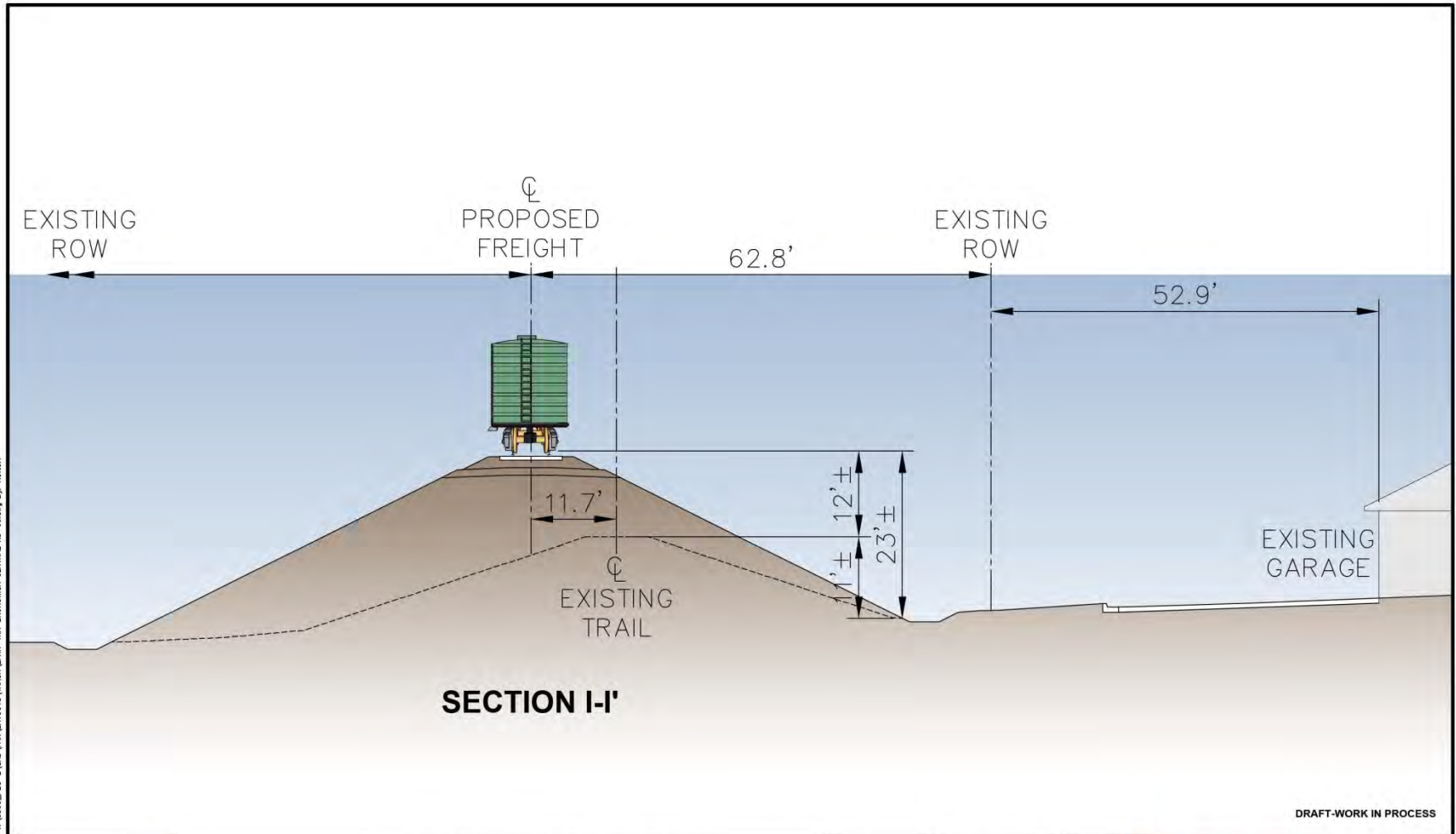

SECTION I-I'

DRAFT-WORK IN PROCESS

May, 28 2013 09:51 am V:\33002_FEC-E\CAD\PRJ\LAYOUTS\TRACK\TPRR-TRK-BRUNSWICK CENTRAL XS-016.dwg BX: NETICA



SOUTHWEST LIGHT RAIL
BRUNSWICK CENTRAL - TYPICAL SECTION I
RELOCATION

IRT #21
Rev 0
05/23/2013

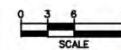

Kimley-Horn
and Associates, Inc.



Feedback from You

- Please think about:
 - Potential opportunities of the freight options
 - Potential challenges of the freight options
 - Other ideas



Freight Rail Technical Issue #21

Next Steps

- Review co-location and relocation designs / seek input
 - St. Louis Park School Board – May 28
 - Minneapolis Transportation & Public Works Committee – June 4
 - Special Joint SWLRT Business/Community Advisory Cmt. – June 6
 - SWLRT Corridor Management Committee – June 12
 - Public Open Houses – June 13
- Develop cost estimates / Continue design refinement – environmental evaluation – June/July
- Present recommended design option
 - Business Advisory Committee – July 24
 - Community Advisory Committee – July 25
 - SWLRT Corridor Management Committee – August 7
 - Metropolitan Council – August
- Continue design refinement – environmental evaluation

SOUTHWEST

Green Line LRT Extension



Technical Issues 13, 16, 17, 18: Louisiana, Beltline, West Lake and 21st Street Stations



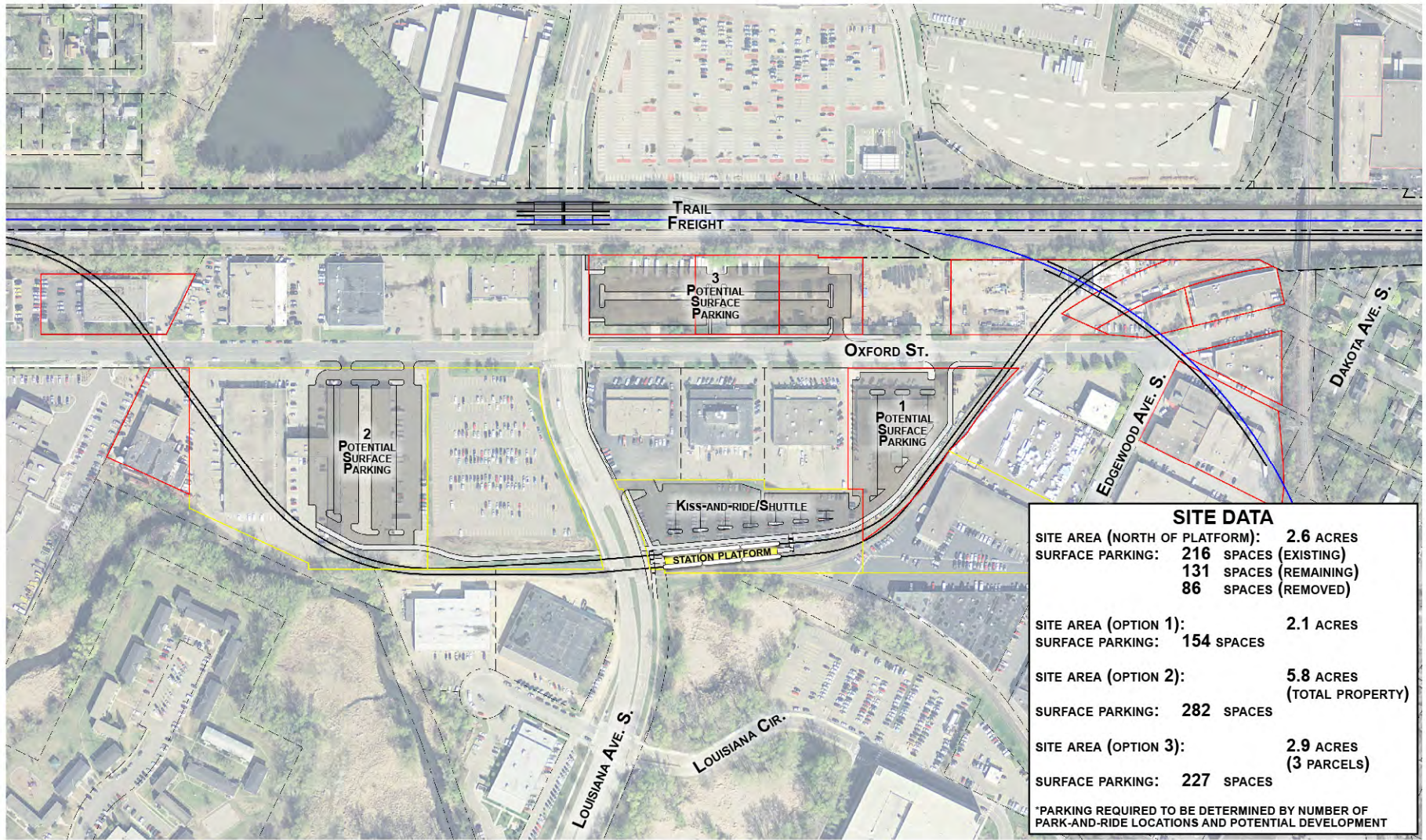

SITE DATA	
SITE AREA (NORTH OF PLATFORM):	2.6 ACRES
SURFACE PARKING:	216 SPACES (EXISTING)
	131 SPACES (REMAINING)
	86 SPACES (REMOVED)
SITE AREA (OPTION 1):	2.1 ACRES
SURFACE PARKING:	154 SPACES
SITE AREA (OPTION 2):	5.8 ACRES
	(TOTAL PROPERTY)
SURFACE PARKING:	282 SPACES
SITE AREA (OPTION 3):	2.9 ACRES
	(3 PARCELS)
SURFACE PARKING:	227 SPACES
*PARKING REQUIRED TO BE DETERMINED BY NUMBER OF PARK-AND-RIDE LOCATIONS AND POTENTIAL DEVELOPMENT	

DRAFT-WORK IN PROCESS



SOUTHWEST LIGHT RAIL
ST. LOUIS PARK
LOUISIANA STATION 2A CO-LOCATION

IRT #13
Rev 1
05/26/2013

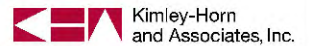
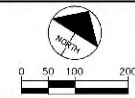

Apr 1, 08 20:31 12.31 0m V:\2008_2\F00_2\CAD\SETUP\F002\HRT\3\01_VP1_L01SALA_STATION_2_CO-LOC.dwg PLOT: 5/1/13

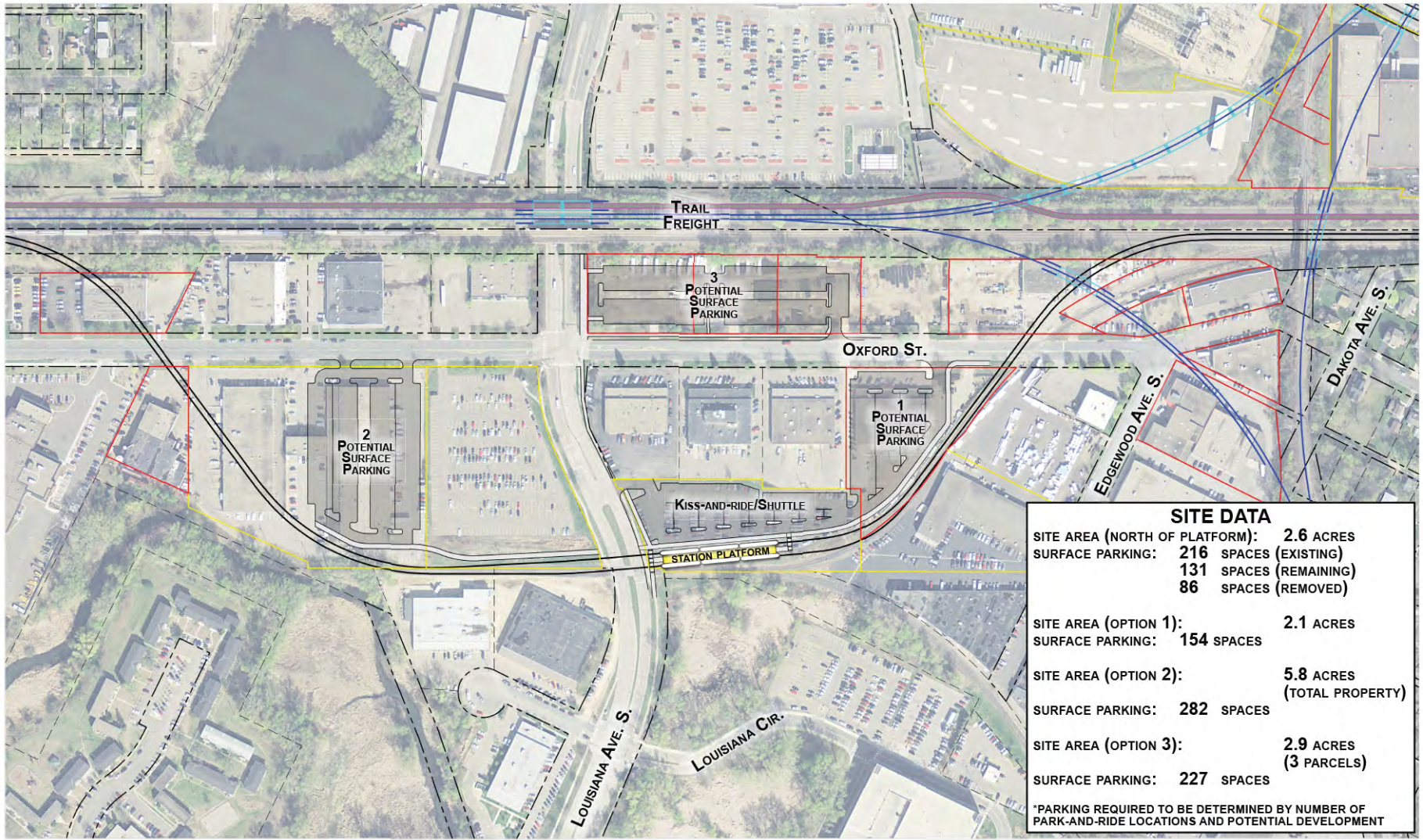

SITE DATA	
SITE AREA (NORTH OF PLATFORM):	2.6 ACRES
SURFACE PARKING:	216 SPACES (EXISTING)
	131 SPACES (REMAINING)
	86 SPACES (REMOVED)
SITE AREA (OPTION 1):	2.1 ACRES
SURFACE PARKING:	154 SPACES
SITE AREA (OPTION 2):	5.8 ACRES
	(TOTAL PROPERTY)
SURFACE PARKING:	282 SPACES
SITE AREA (OPTION 3):	2.9 ACRES
	(3 PARCELS)
SURFACE PARKING:	227 SPACES

*PARKING REQUIRED TO BE DETERMINED BY NUMBER OF PARK-AND-RIDE LOCATIONS AND POTENTIAL DEVELOPMENT

DRAFT-WORK IN PROCESS



SOUTHWEST LIGHT RAIL
ST. LOUIS PARK
LOUISIANA STATION 2B RELOCATION

IRT #13
Rev 1
05/21/2013

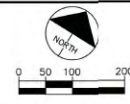

Jun, 06 2013 08:27 am W:\3300_FCC-E\CAD\SEGMENT 2\EXHIBITS\CIVIL\K2-LOUISIANA-STATION-2_RELOC.dwg By: GHHT

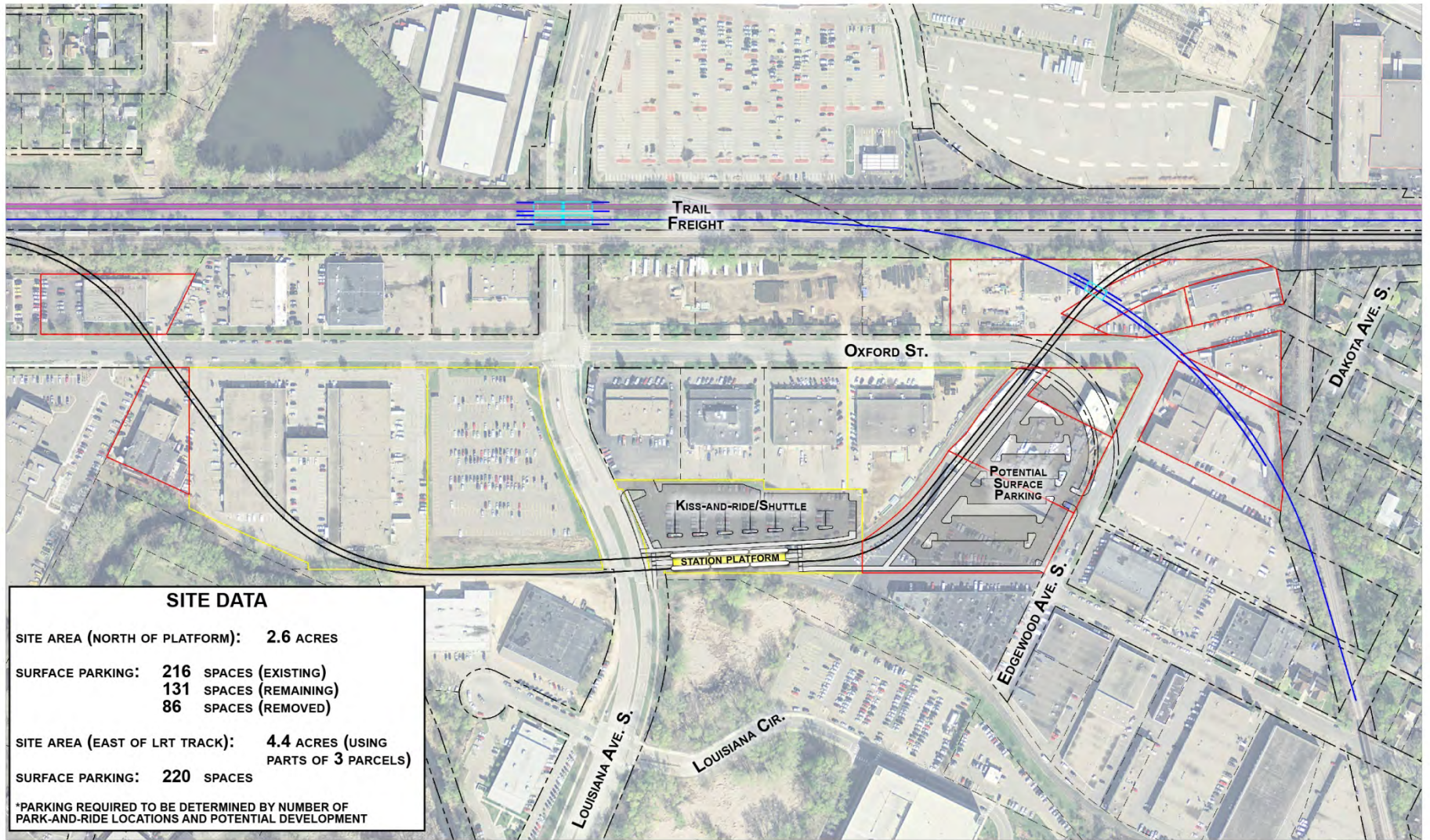

SITE DATA	
SITE AREA (NORTH OF PLATFORM):	2.6 ACRES
SURFACE PARKING:	216 SPACES (EXISTING)
	131 SPACES (REMAINING)
	86 SPACES (REMOVED)
SITE AREA (EAST OF LRT TRACK):	4.4 ACRES (USING PARTS OF 3 PARCELS)
SURFACE PARKING:	220 SPACES
*PARKING REQUIRED TO BE DETERMINED BY NUMBER OF PARK-AND-RIDE LOCATIONS AND POTENTIAL DEVELOPMENT	

DRAFT-WORK IN PROCESS



SOUTHWEST LIGHT RAIL
 ST. LOUIS PARK
 LOUISIANA STATION 2C - CO-LOCATION

IRT #13
 Rev 1
 05/21/2013

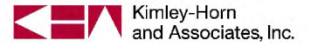
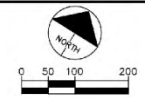

Jun, 06 2013 08:30 am W:\33000_PEC-E\03\SEGMENT 2\EXHIBIT\3\VIEW\2C-LOUISIANA-STATION-2C-CO-LOC-0301.dwg 3p: Chitral

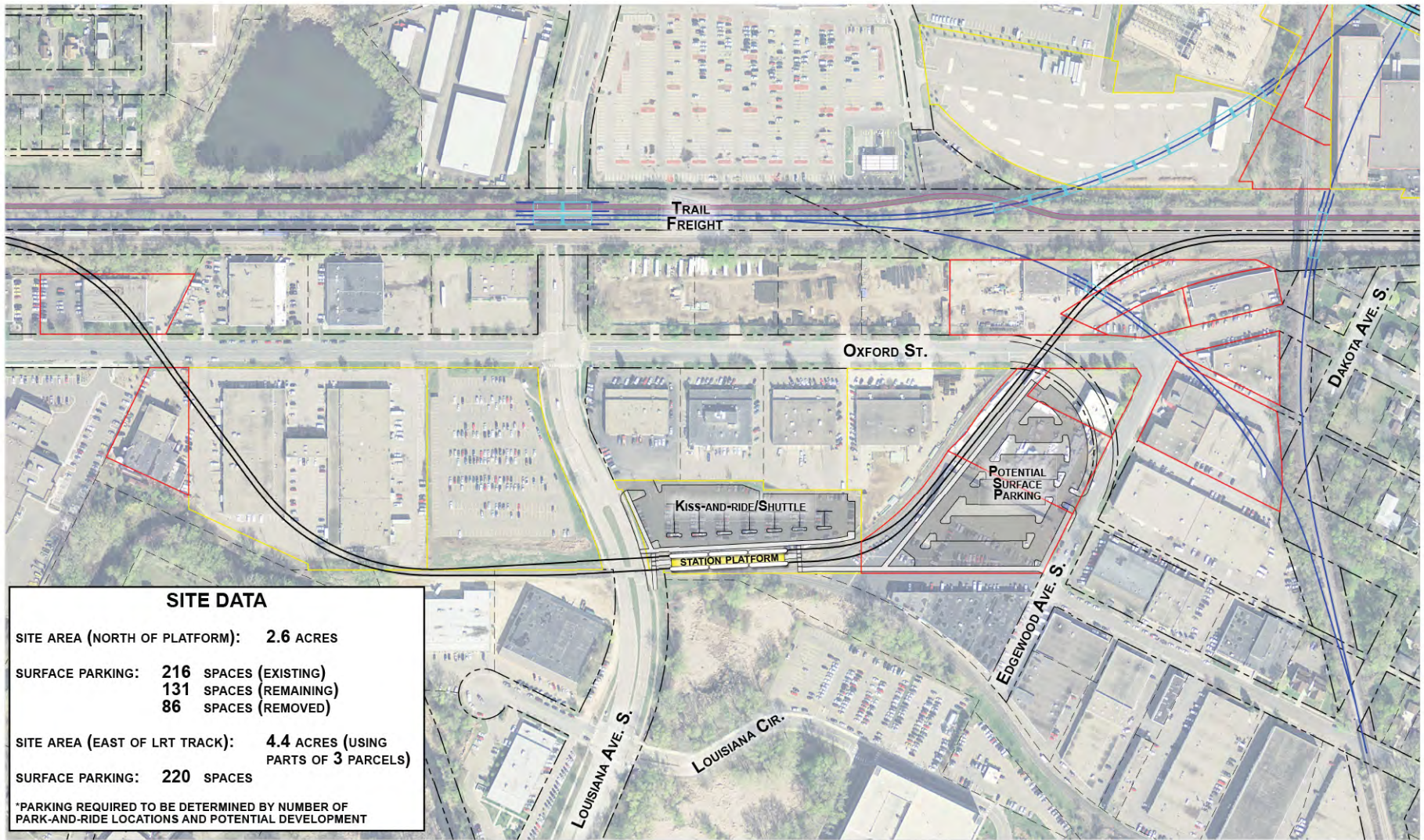

SITE DATA	
SITE AREA (NORTH OF PLATFORM):	2.6 ACRES
SURFACE PARKING:	216 SPACES (EXISTING)
	131 SPACES (REMAINING)
	86 SPACES (REMOVED)
SITE AREA (EAST OF LRT TRACK):	4.4 ACRES (USING PARTS OF 3 PARCELS)
SURFACE PARKING:	220 SPACES
*PARKING REQUIRED TO BE DETERMINED BY NUMBER OF PARK-AND-RIDE LOCATIONS AND POTENTIAL DEVELOPMENT	

DRAFT-WORK IN PROCESS



SOUTHWEST LIGHT RAIL
ST. LOUIS PARK
LOUISIANA STATION 2C - RELOCATION

IRT #13
Rev 1
05/21/2013

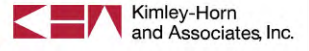
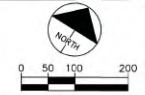

Jun 06 2013 08:34 am V:\3300_LFEC-E\0AD\SEGMENT 22\KIMBERLY\CIVIL\K2-Louisiana-Station-2C-Relo.dwg By: Glinist

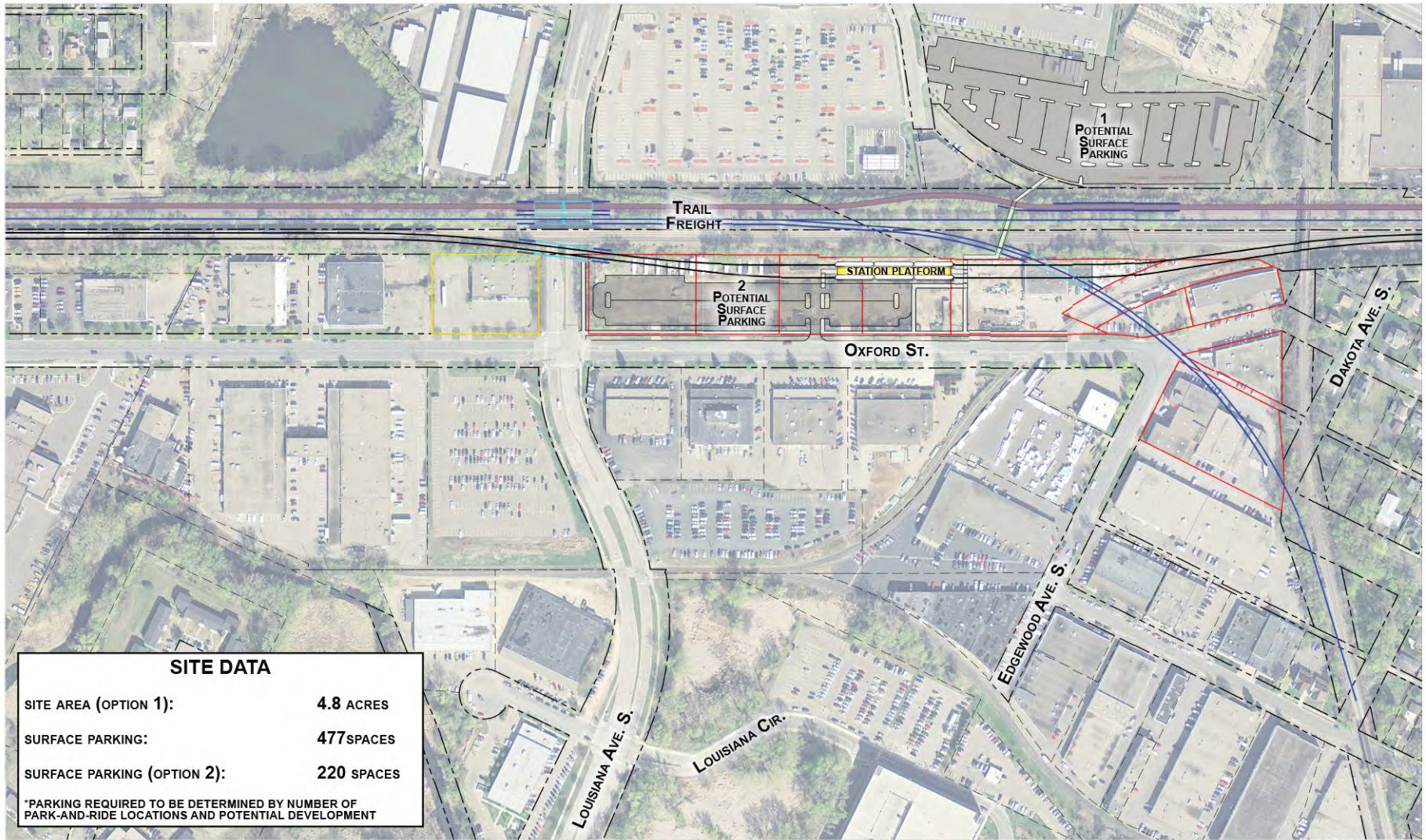

SITE DATA	
SITE AREA (OPTION 1):	4.8 ACRES
SURFACE PARKING:	477 SPACES
SURFACE PARKING (OPTION 2):	220 SPACES
*PARKING REQUIRED TO BE DETERMINED BY NUMBER OF PARK-AND-RIDE LOCATIONS AND POTENTIAL DEVELOPMENT	

DRAFT-WORK IN PROCESS



SOUTHWEST LIGHT RAIL
 ST. LOUIS PARK
 LOUISIANA STATION 4 - CO-LOCATION

IRT #13
 Rev 1
 05/21/2013

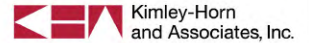
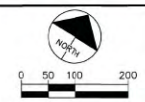

Jun, 06 2013 08:37 am V:\3300_PFC-E\0AD\SEGMENT 2\EXHIBITS\CIVIL\K2-LOUISIANA-STATION-4B-2 CO-LOC.dwg By: Gilliet

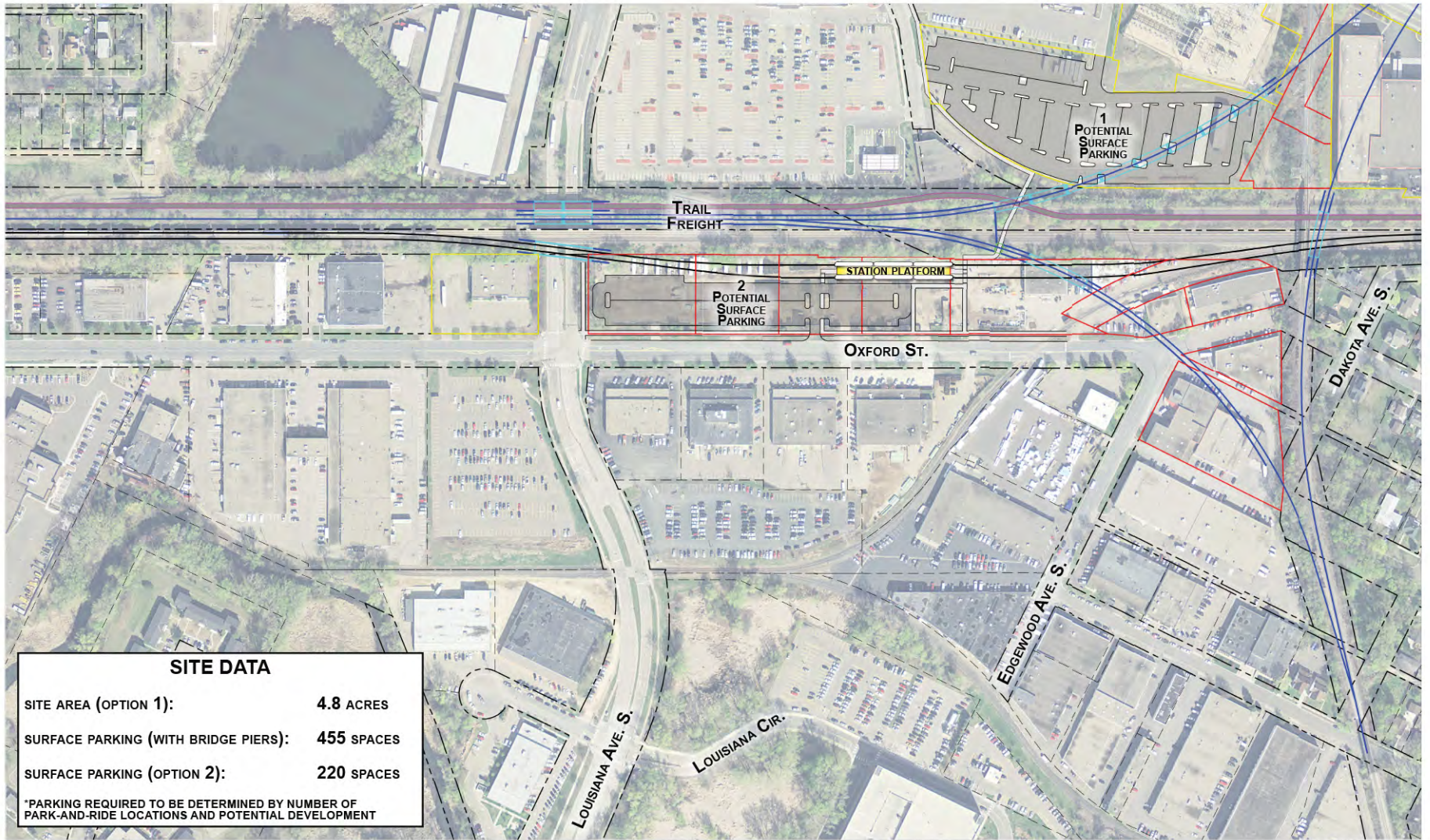

SITE DATA	
SITE AREA (OPTION 1):	4.8 ACRES
SURFACE PARKING (WITH BRIDGE PIERS):	455 SPACES
SURFACE PARKING (OPTION 2):	220 SPACES
*PARKING REQUIRED TO BE DETERMINED BY NUMBER OF PARK-AND-RIDE LOCATIONS AND POTENTIAL DEVELOPMENT	

DRAFT-WORK IN PROCESS



SOUTHWEST LIGHT RAIL
ST. LOUIS PARK
LOUISIANA STATION 4 - RELOCATION

IRT #13
Rev 1
05/21/2013

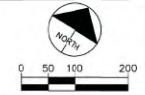

Jun, 06 2013 08:41 am V:\3300_PFC-E\CAD\SEGMENT 1\DWG\DRIBETS\CIVIL\2-LOUISIANA-STATION-4B-2-RELOC.dwg By: Gilliet

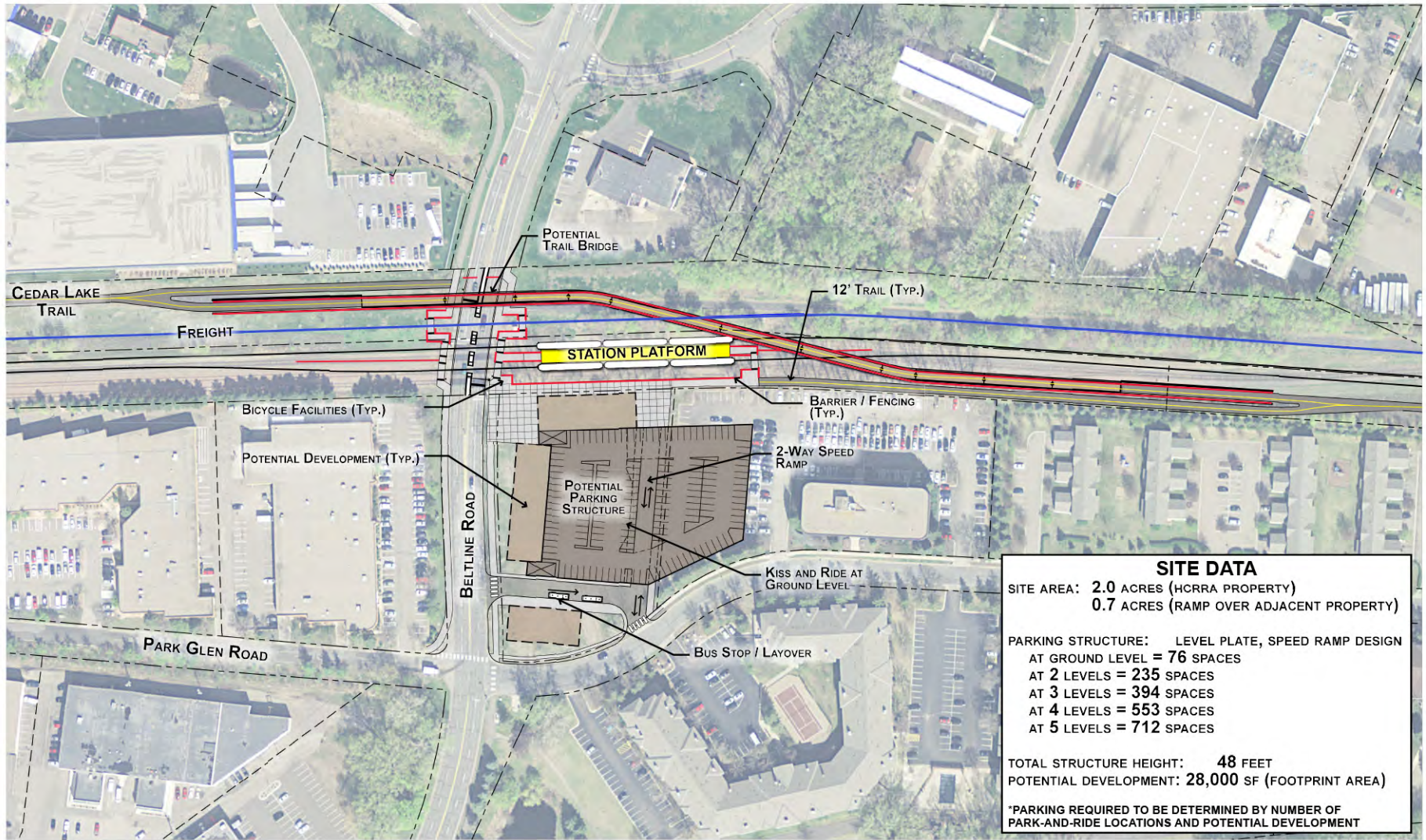

SITE DATA

SITE AREA: **2.0 ACRES (HCRA PROPERTY)**
0.7 ACRES (RAMP OVER ADJACENT PROPERTY)

PARKING STRUCTURE: LEVEL PLATE, SPEED RAMP DESIGN

- AT GROUND LEVEL = 76 SPACES
- AT 2 LEVELS = 235 SPACES
- AT 3 LEVELS = 394 SPACES
- AT 4 LEVELS = 553 SPACES
- AT 5 LEVELS = 712 SPACES

TOTAL STRUCTURE HEIGHT: **48 FEET**
 POTENTIAL DEVELOPMENT: **28,000 SF (FOOTPRINT AREA)**

*PARKING REQUIRED TO BE DETERMINED BY NUMBER OF PARK-AND-RIDE LOCATIONS AND POTENTIAL DEVELOPMENT

DRAFT-WORK IN PROCESS



SOUTHWEST LIGHT RAIL
 ST. LOUIS PARK - BELTLINE STATION 1
 CO-LOCATION

IRT #16
 Rev 1
 05/21/2013

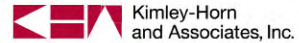
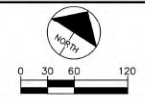

Jun, 06 2013 01:15 pm V:\300_PFC-D\CAD\SEGMENT E\X\DH\B15\DWG\EZ-BELTLINE STATION - COLO LONG BF.dwg

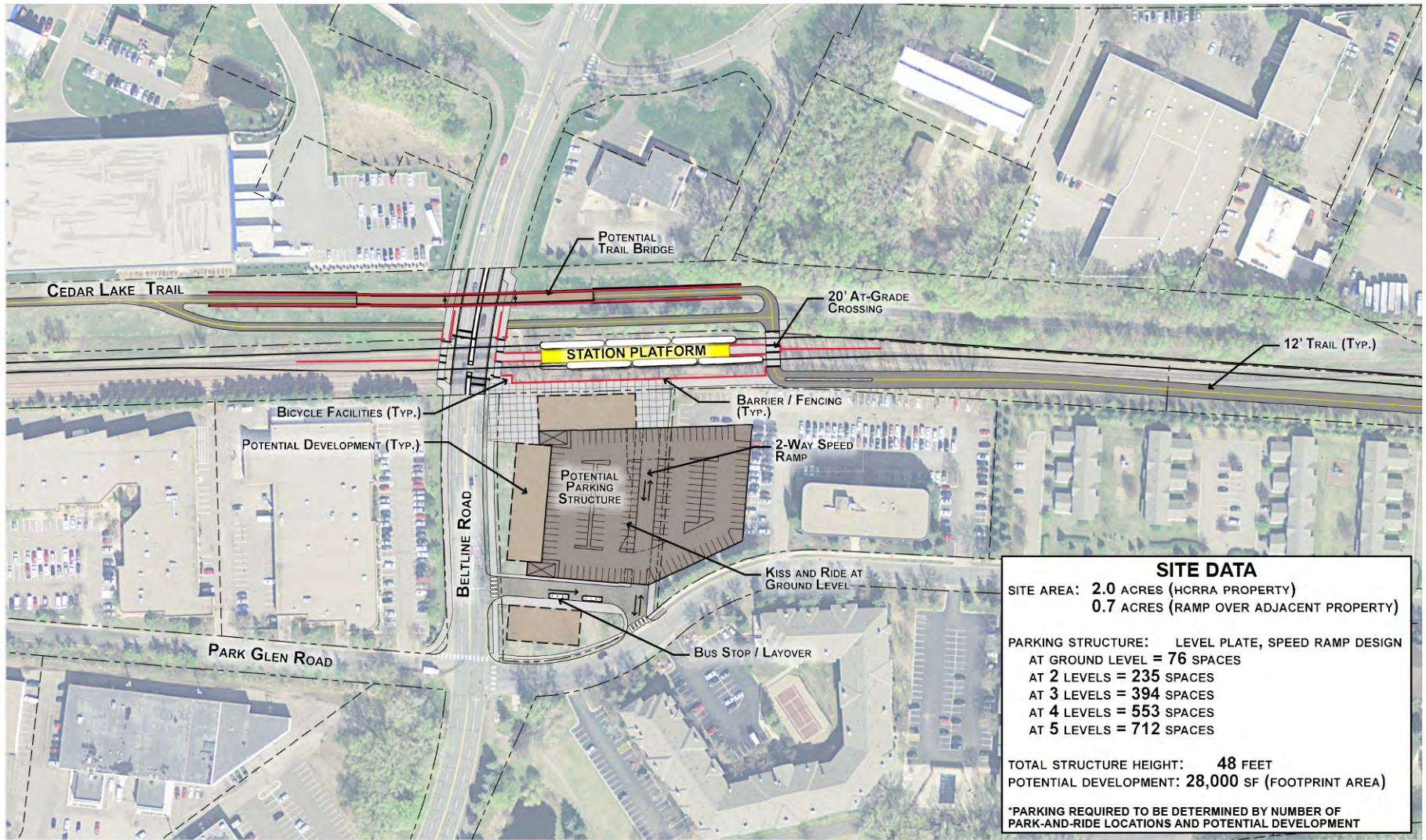

SITE DATA

SITE AREA: **2.0 ACRES** (HCRA PROPERTY)
0.7 ACRES (RAMP OVER ADJACENT PROPERTY)

PARKING STRUCTURE: LEVEL PLATE, SPEED RAMP DESIGN
 AT GROUND LEVEL = **76 SPACES**
 AT 2 LEVELS = **235 SPACES**
 AT 3 LEVELS = **394 SPACES**
 AT 4 LEVELS = **553 SPACES**
 AT 5 LEVELS = **712 SPACES**

TOTAL STRUCTURE HEIGHT: **48 FEET**
 POTENTIAL DEVELOPMENT: **28,000 SF** (FOOTPRINT AREA)

*PARKING REQUIRED TO BE DETERMINED BY NUMBER OF PARK-AND-RIDE LOCATIONS AND POTENTIAL DEVELOPMENT

DRAFT-WORK IN PROCESS



SOUTHWEST LIGHT RAIL
 ST. LOUIS PARK - BELTLINE STATION 1
 RELOCATION

IRT #16
 Rev 1
 05/21/2013

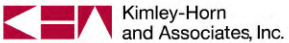
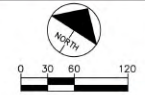

Jun, 06 2013 01:11 pm V:\300_PFC-CAD\SEGMENT EX\PHIBITS\CIVIL\EZ-BELTLINE STATION - RELO 1.dwg By: GHH

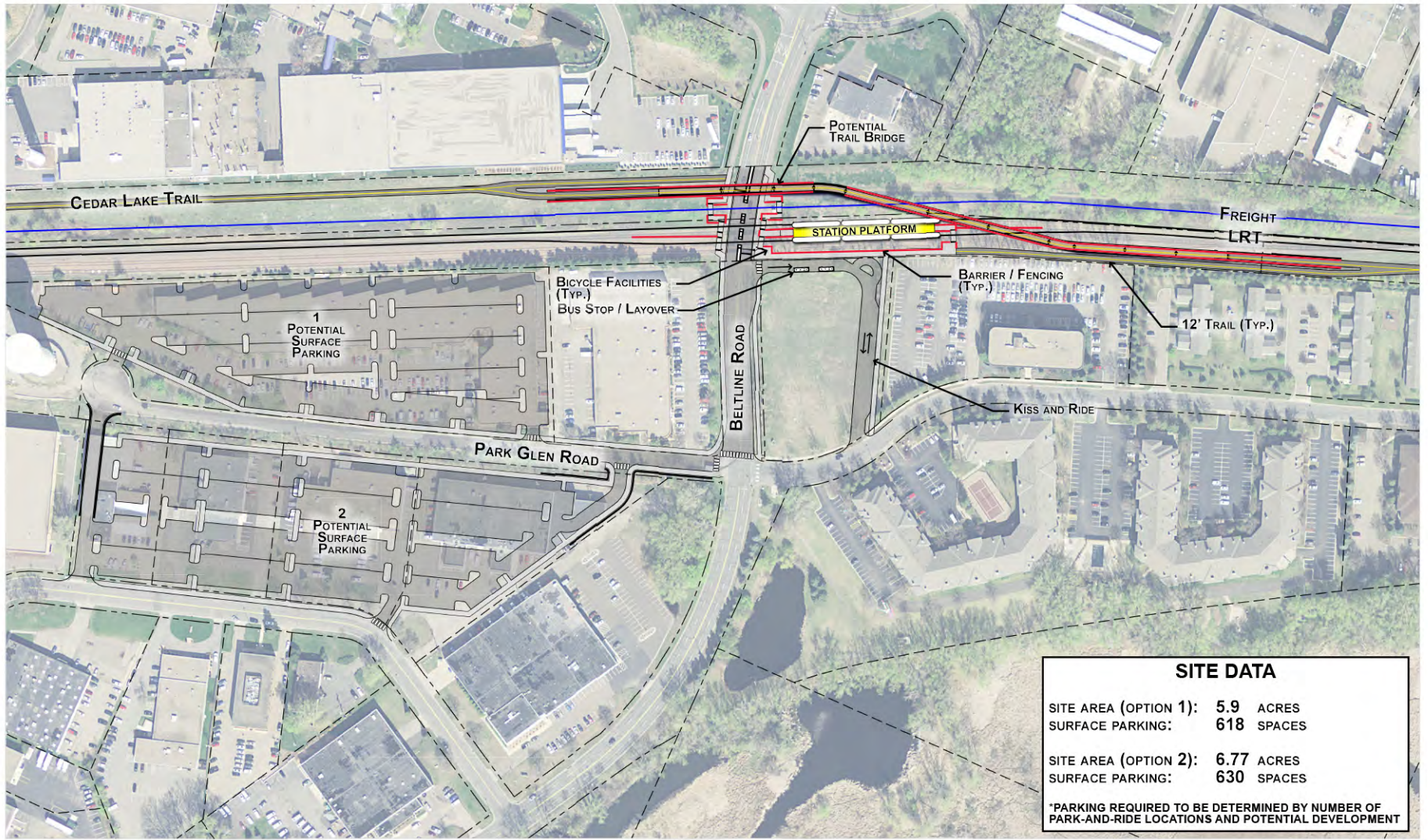

SITE DATA	
SITE AREA (OPTION 1):	5.9 ACRES
SURFACE PARKING:	618 SPACES
SITE AREA (OPTION 2):	6.77 ACRES
SURFACE PARKING:	630 SPACES
*PARKING REQUIRED TO BE DETERMINED BY NUMBER OF PARK-AND-RIDE LOCATIONS AND POTENTIAL DEVELOPMENT	

DRAFT-WORK IN PROCESS



SOUTHWEST LIGHT RAIL
ST. LOUIS PARK - BELTLINE STATION 2
CO-LOCATION

IRT #16
Rev 1
06/06/2013

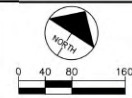

Jun, 06 20 3:01:18 pm V:\3000_PFC-E-CAD\SEDMENT EX\DPH\BTS\CIVIL\EZ-BELTLINE STATION - COLO.Zc.dwg By: Gihatt

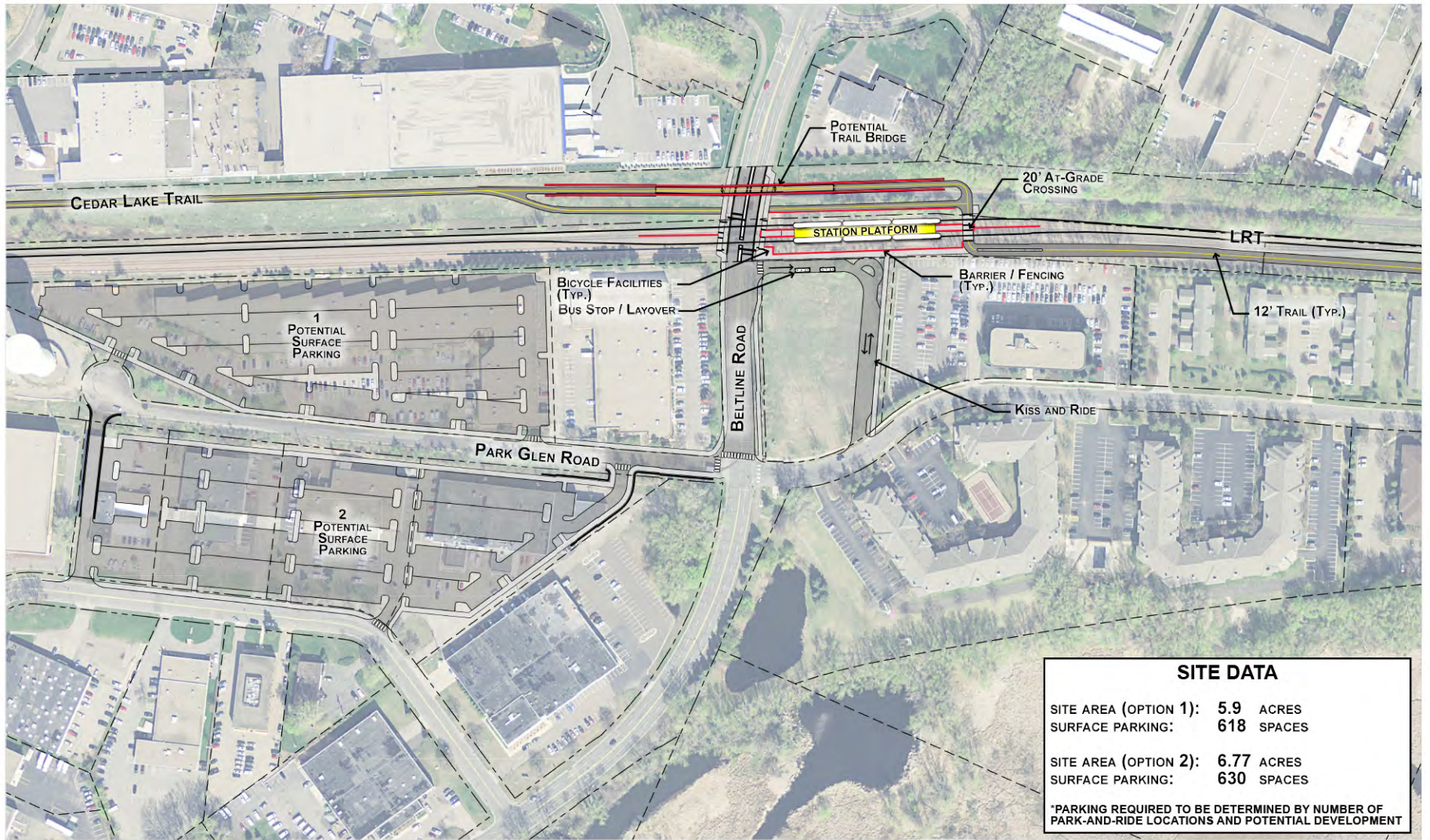

SITE DATA	
SITE AREA (OPTION 1):	5.9 ACRES
SURFACE PARKING:	618 SPACES
SITE AREA (OPTION 2):	6.77 ACRES
SURFACE PARKING:	630 SPACES
*PARKING REQUIRED TO BE DETERMINED BY NUMBER OF PARK-AND-RIDE LOCATIONS AND POTENTIAL DEVELOPMENT	

DRAFT-WORK IN PROCESS



SOUTHWEST LIGHT RAIL
ST. LOUIS PARK - BELTLINE STATION 2
RELOCATION

IRT #16
Rev 1
06/06/2013

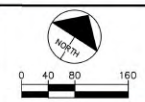

Jun, 06 20 3:01:13 pm V:\3000_PFC-E-CAD\SEDMENT EX\DPH\BTS\CIVIL\EZ-BELTLINE STATION - RELO 2.dwg By: Ghilal

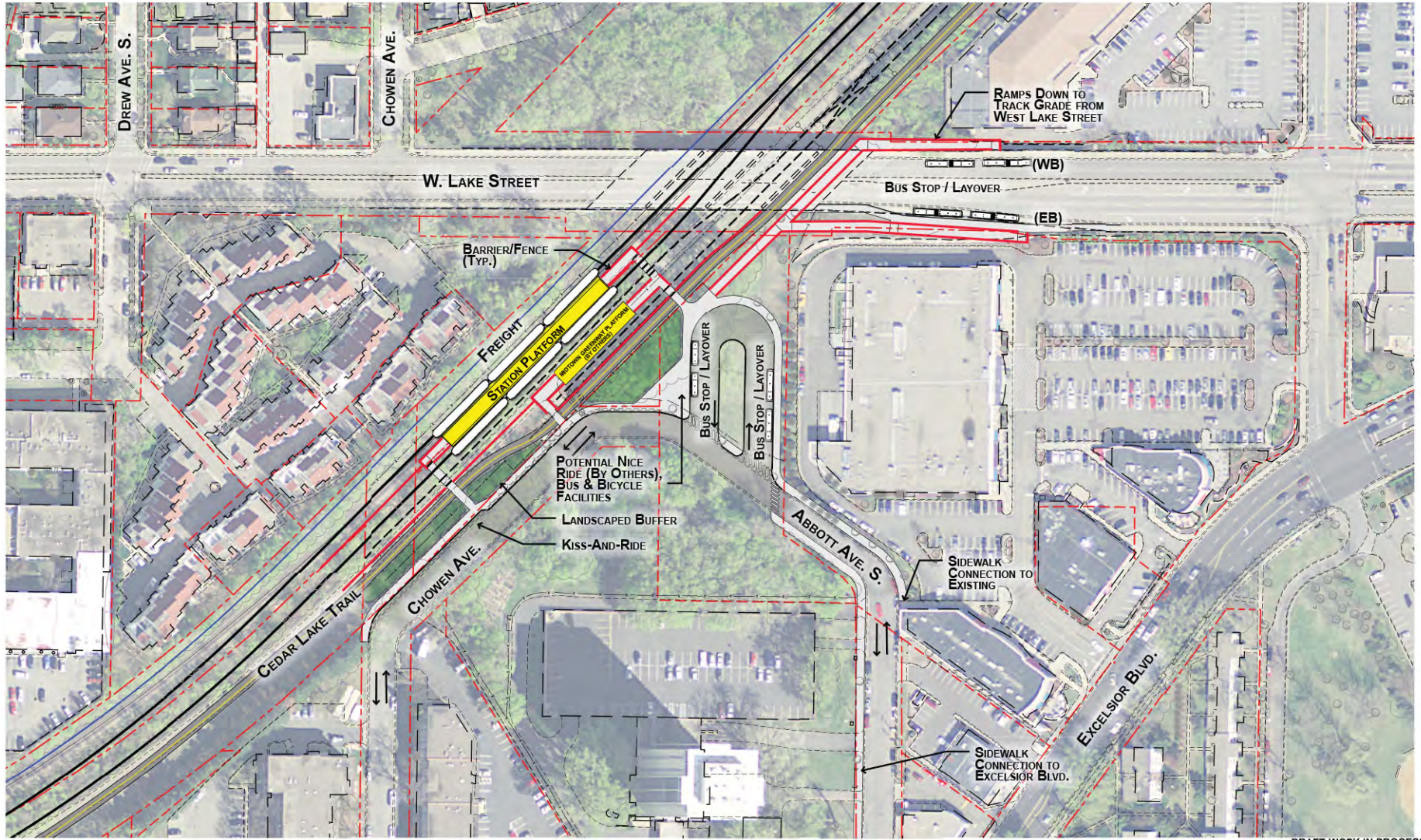

DRAFT-WORK IN PROCESS



SOUTHWEST LIGHT RAIL
 MINNEAPOLIS - WEST LAKE STREET STATION - 1C
 CO-LOCATION

IRT #17
 Rev 0
 05/21/2013

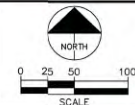

May, 31, 2013 10:04 am V:\3000_PFC-E\CAD\SEGMENT E3\LAYOITS\CIVIL\K3-WLAKE-1C.dwg By: Gullikern

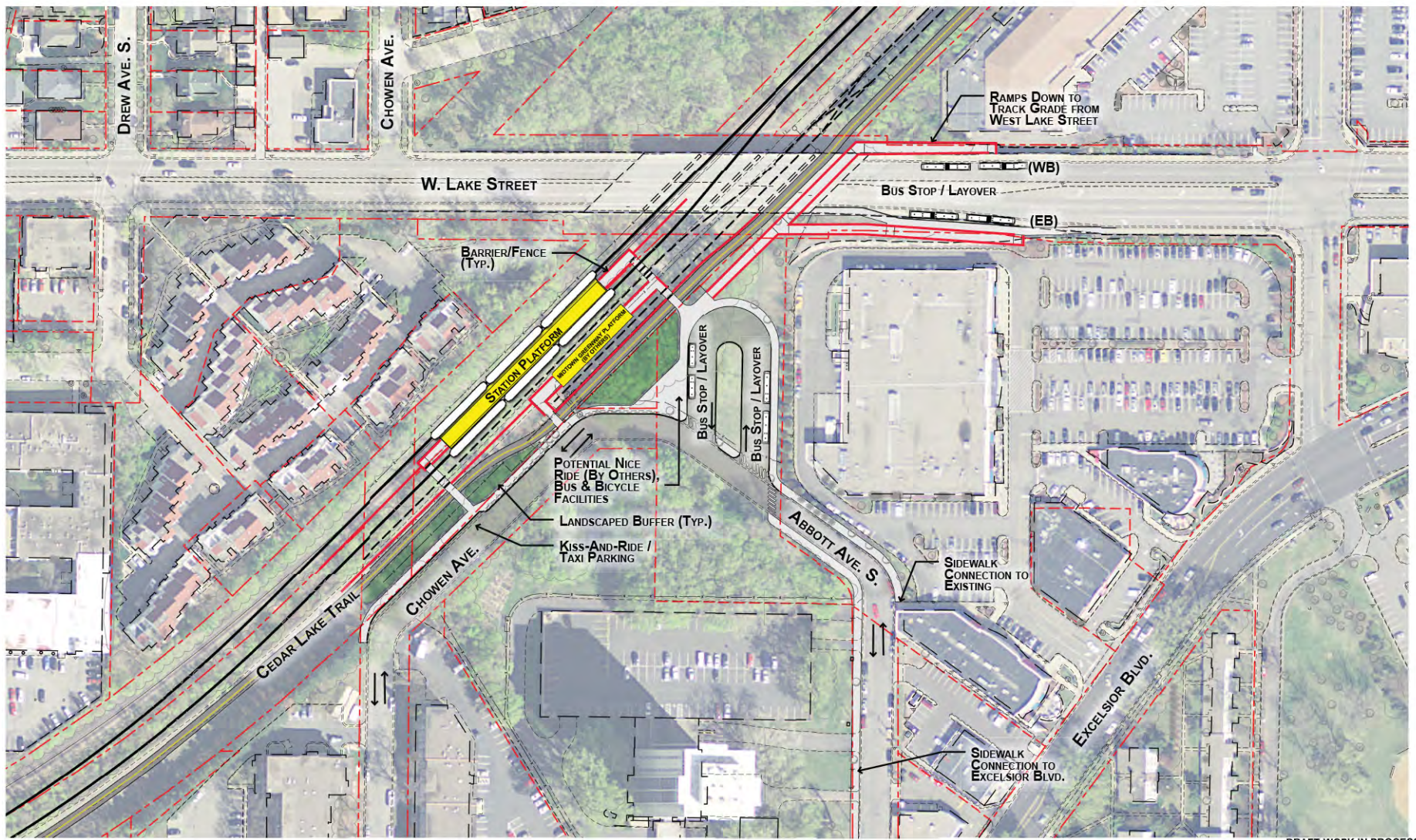

DRAFT-WORK IN PROCESS



SOUTHWEST LIGHT RAIL
 MINNEAPOLIS - WEST LAKE STREET STATION - 1C
 RELOCATION

IRT #17
 Rev 0
 05/21/2013

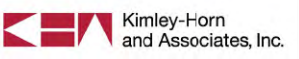
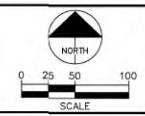

May, 31 2013 10:06 am V:\3000_PFC-E_CAD\SEGMENT E3\LAYOITS\01\K3-WLAKE-1C.dwg By: Gullikern

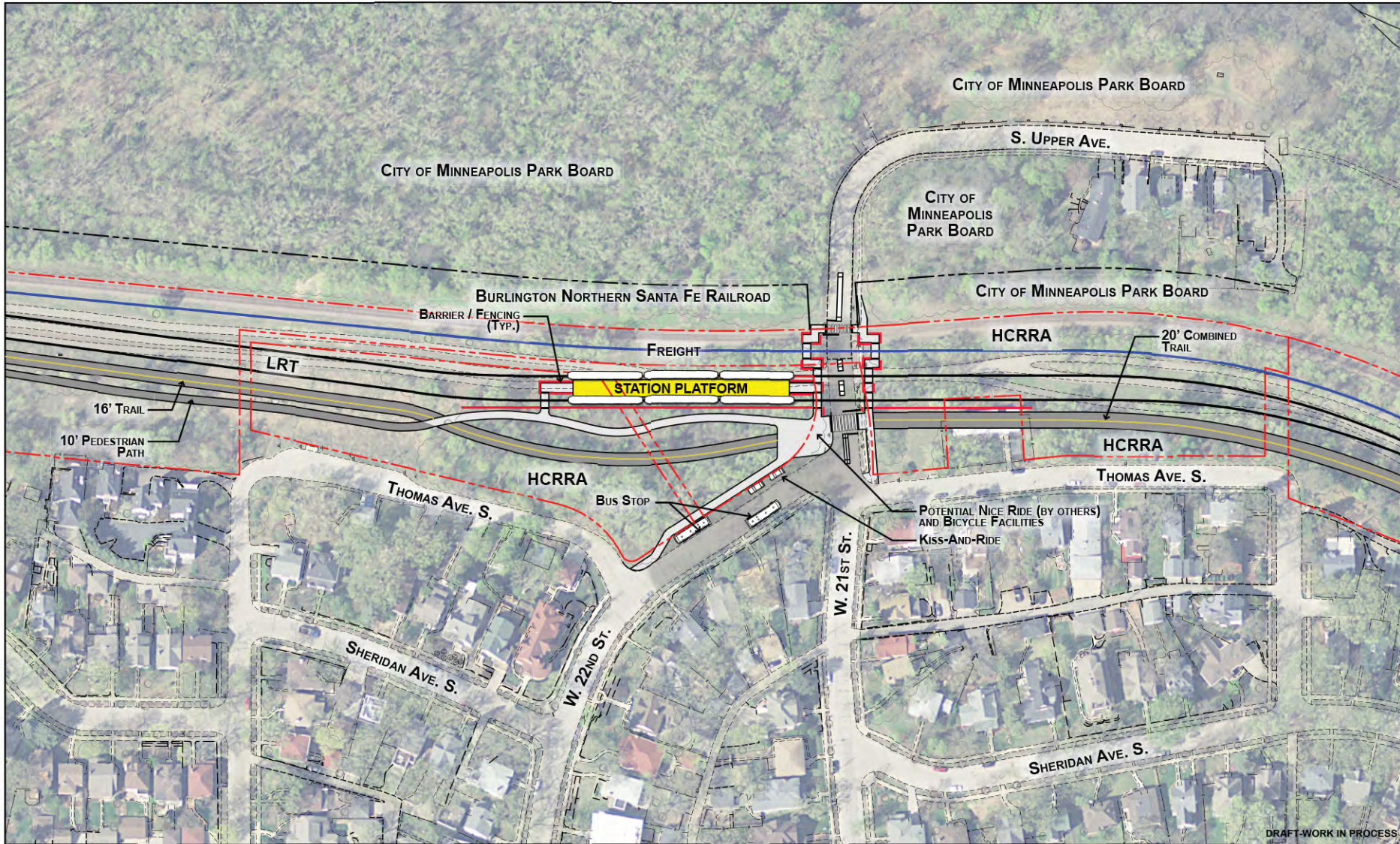

DRAFT-WORK IN PROCESS



SOUTHWEST LIGHT RAIL
 MINNEAPOLIS - 21ST ST STATION
 CO-LOCATE WITH CENTER PLATFORM

IRT #18
 Rev 2
 05/21/2013

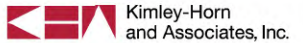
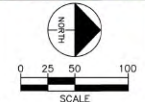

Jun, 05 2013 05:47 pm V:\3300_LFEC-E\0AD\SEGMENT E\LAYOUTS\01ML\K3-21st Center Colocate.dwg By: ChenMZ

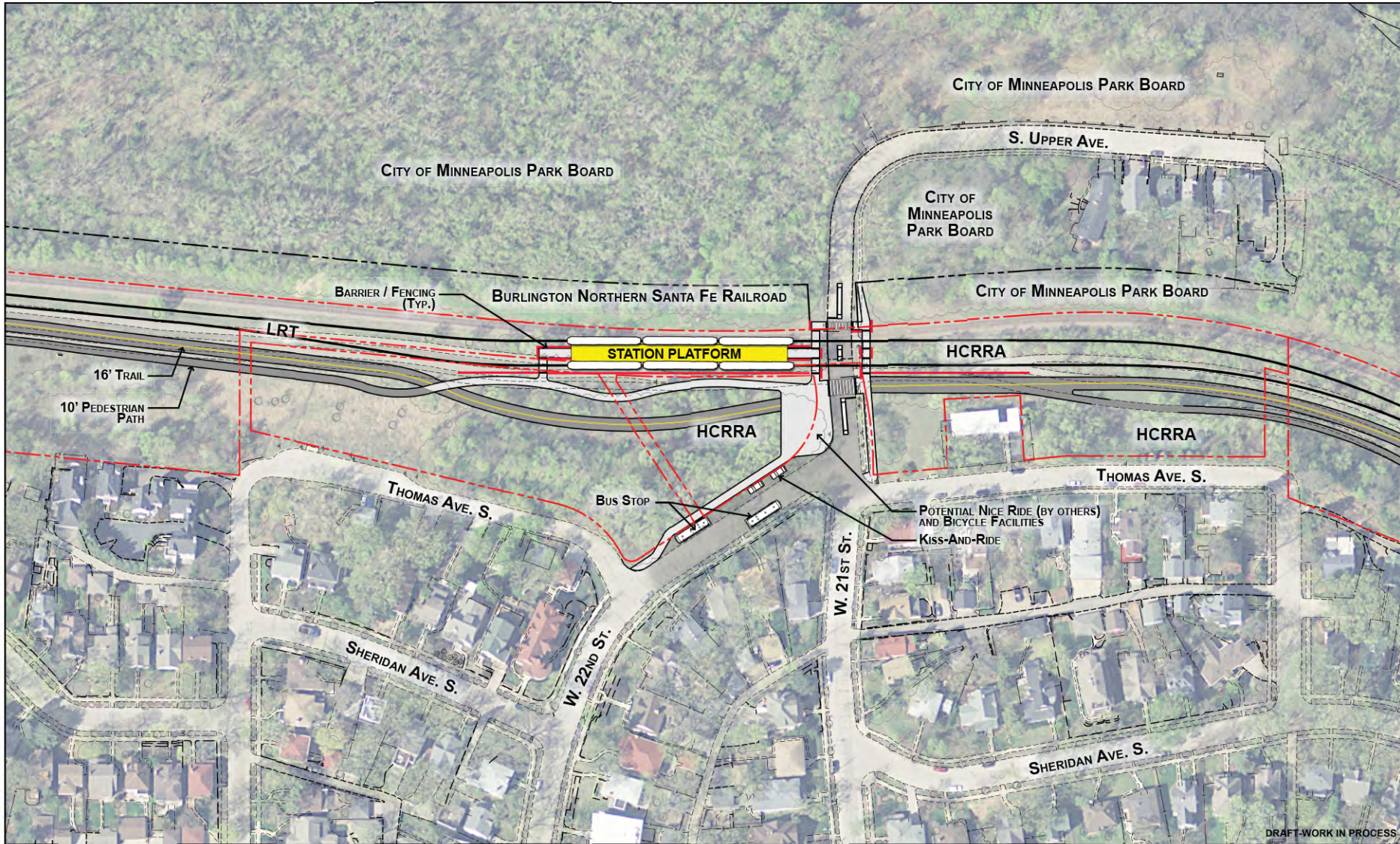

DRAFT - WORK IN PROCESS



SOUTHWEST LIGHT RAIL
 MINNEAPOLIS - 21ST ST STATION
 RELOCATE WITH CENTER PLATFORM

IRT #18
 Rev 1
 05/21/2013

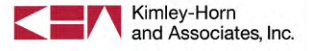
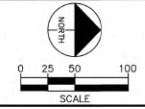

Jun, 05 2013 05:49 pm V:\3300_LFCC-E\0AD\SEGMENT EX\LAYOUTS\01ML\K3-21st Center Relocate.dwg By: DrenMZ

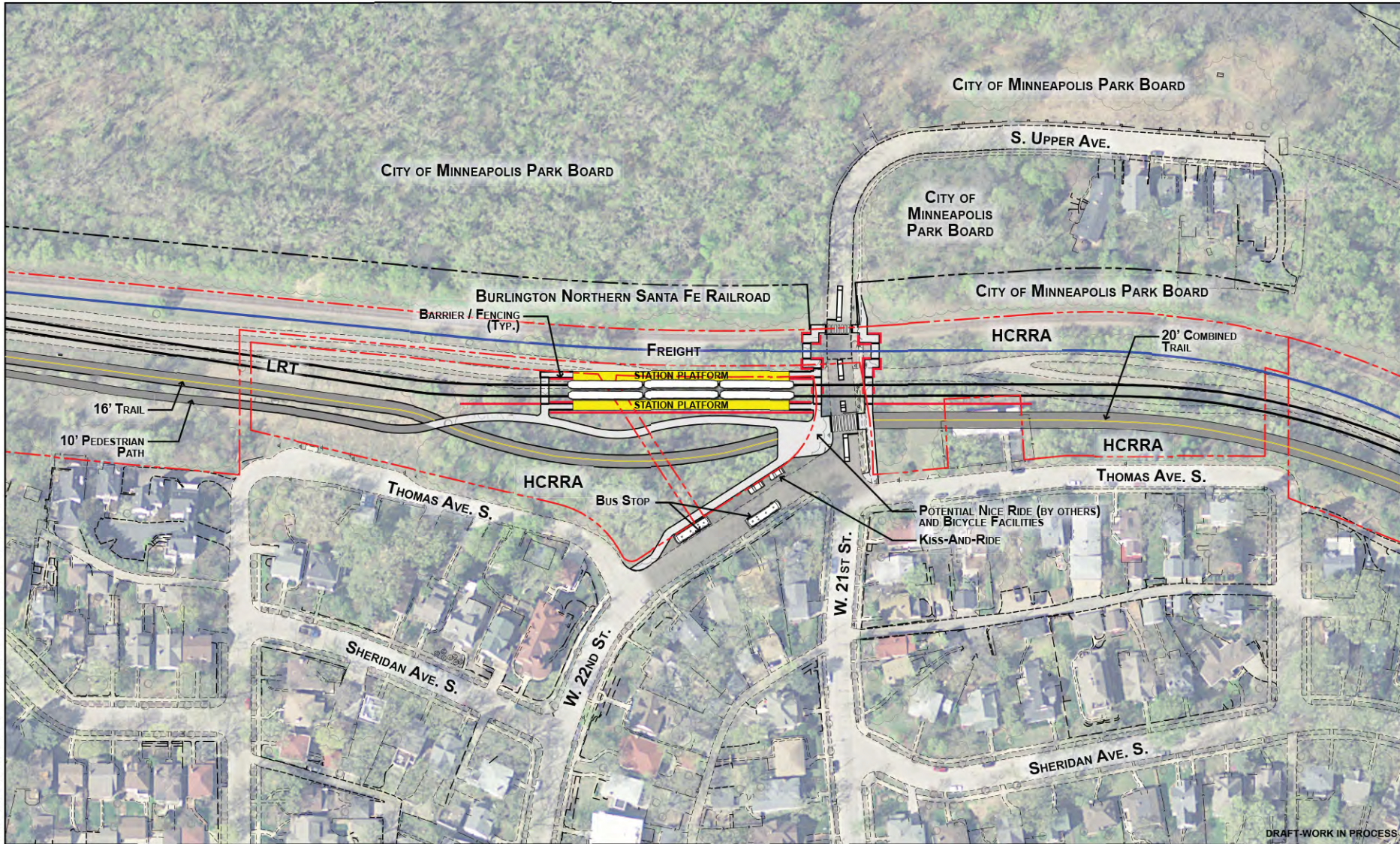

DRAFT-WORK IN PROCESS



SOUTHWEST LIGHT RAIL
 MINNEAPOLIS - 21ST ST STATION
 COLOCATE WITH SOUTH SIDE PLATFORMS

IRT #18
 Rev 0
 05/21/2013

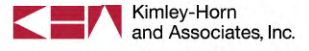
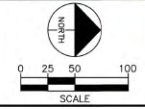

Jun, 05 2013 08:54 pm X:\3300_LFEC-E\0ADY\SEGMENT E\LAYOUTS\01ML\K3-21st South Side Colocate.dwg By: ChenMZ

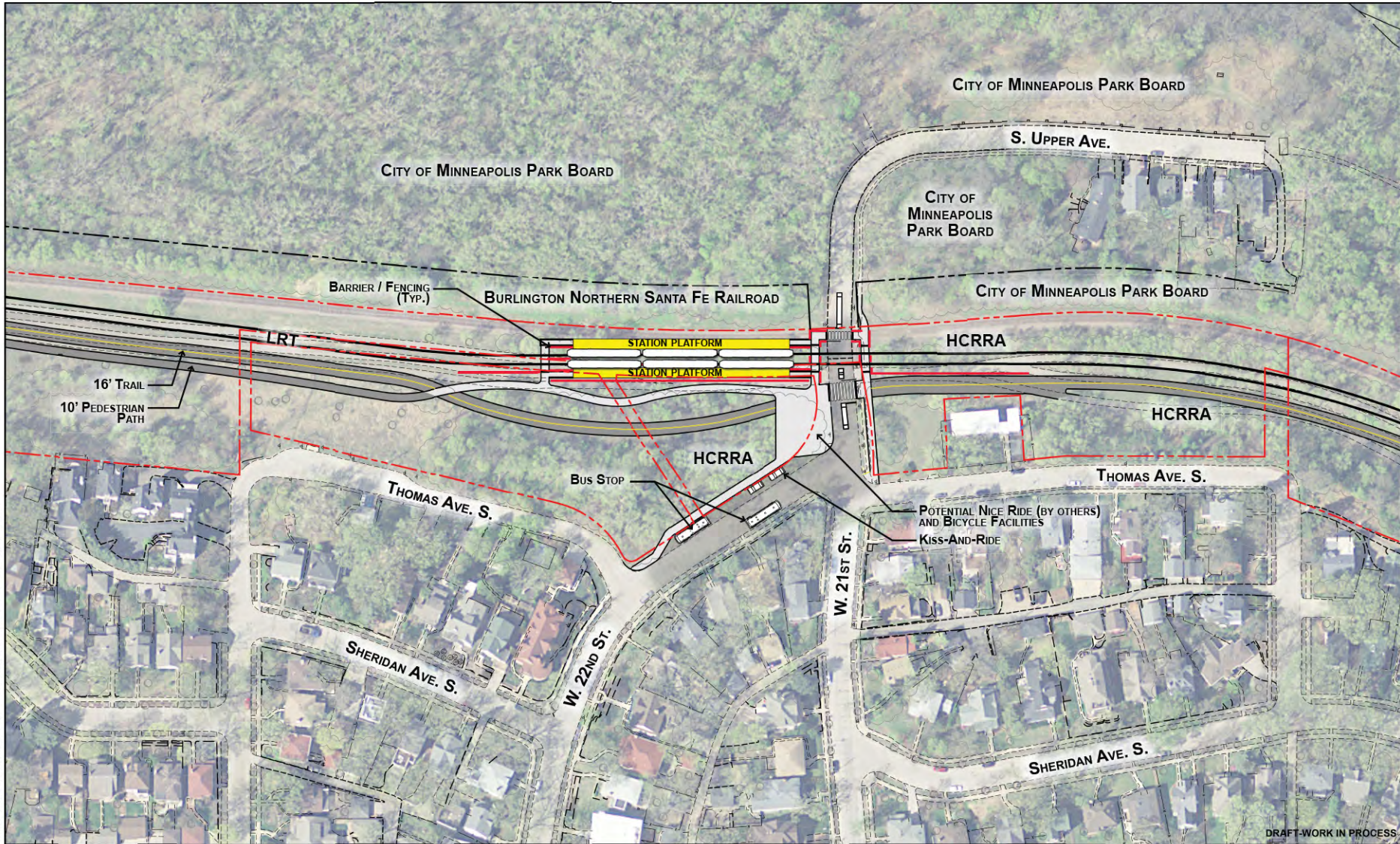

DRAFT - WORK IN PROCESS



SOUTHWEST LIGHT RAIL
 MINNEAPOLIS - 21ST ST STATION
 RELOCATE WITH SOUTH SIDE PLATFORMS

IRT #18
 Rev 0
 05/21/2013

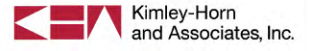
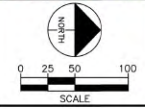

Jun, 05 2013 08:56 pm W:\3300_PFC-E\0ADY\SEGMENT E\LAYOUTS\01ML\K3-21st South Side Relocating By ChenMZ



Feedback from You

- Please think about:
 - Location of the station and platforms
 - Bus, pedestrian and bike connections/access to the station
 - Parking and kiss and ride locations
 - Other ideas

SOUTHWEST

Green Line LRT Extension



Technical Issues 15 and 18: TH 100 and Cedar Lake Parkway



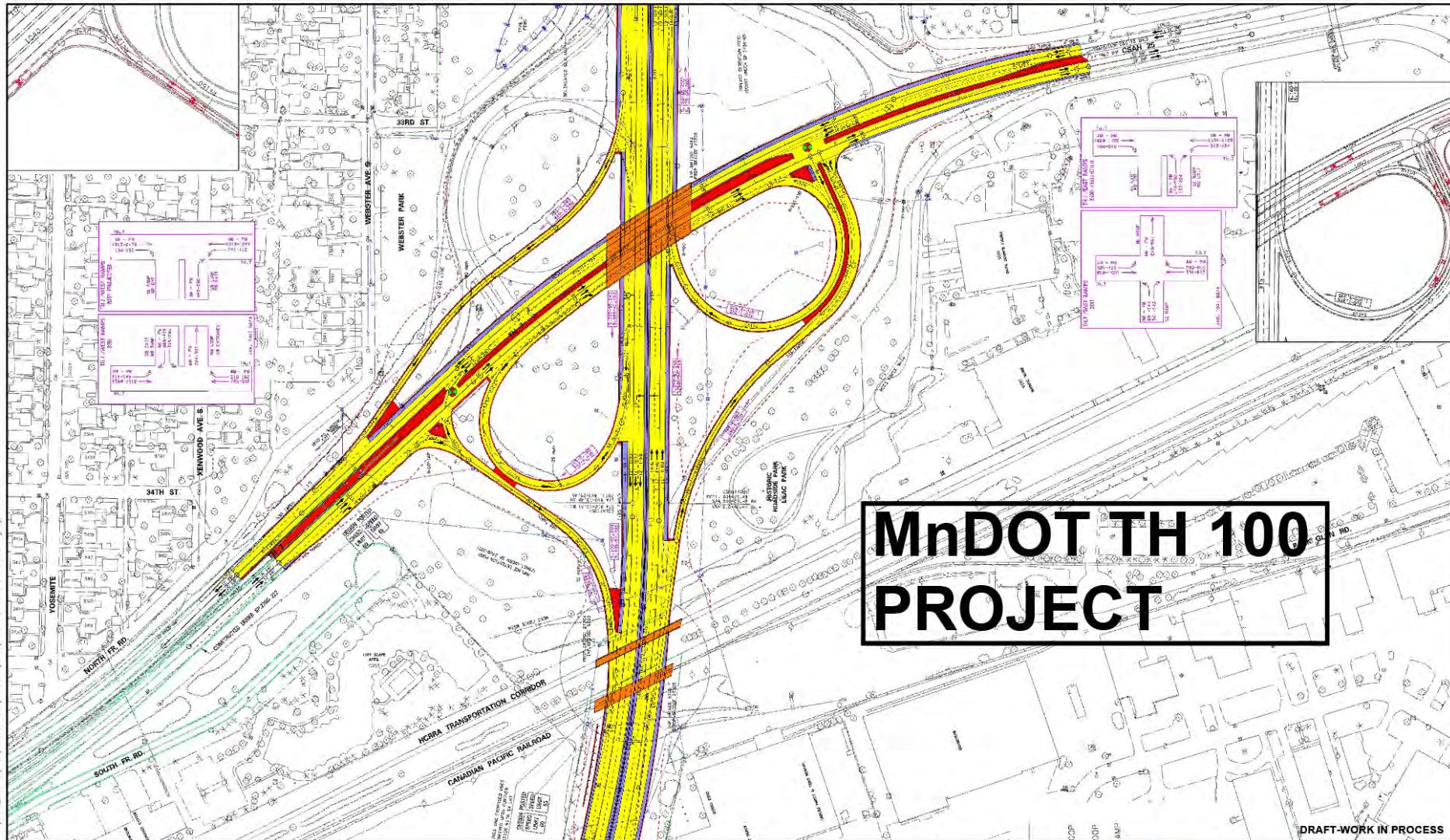

**MnDOT TH 100
PROJECT**

DRAFT-WORK IN PROCESS



SOUTHWEST LIGHT RAIL
T.H. 100 MNDOT LAYOUT (BY OTHERS)

IRT #15
Rev 0
05/21/2013

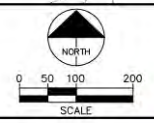

May, 23 2013 07:06 am V:\3300_PEC-E\CAO\SEGMENT EXHIBITS\04\12-TH100 MNDOT LAYOUT.dwg By: Ghilisi

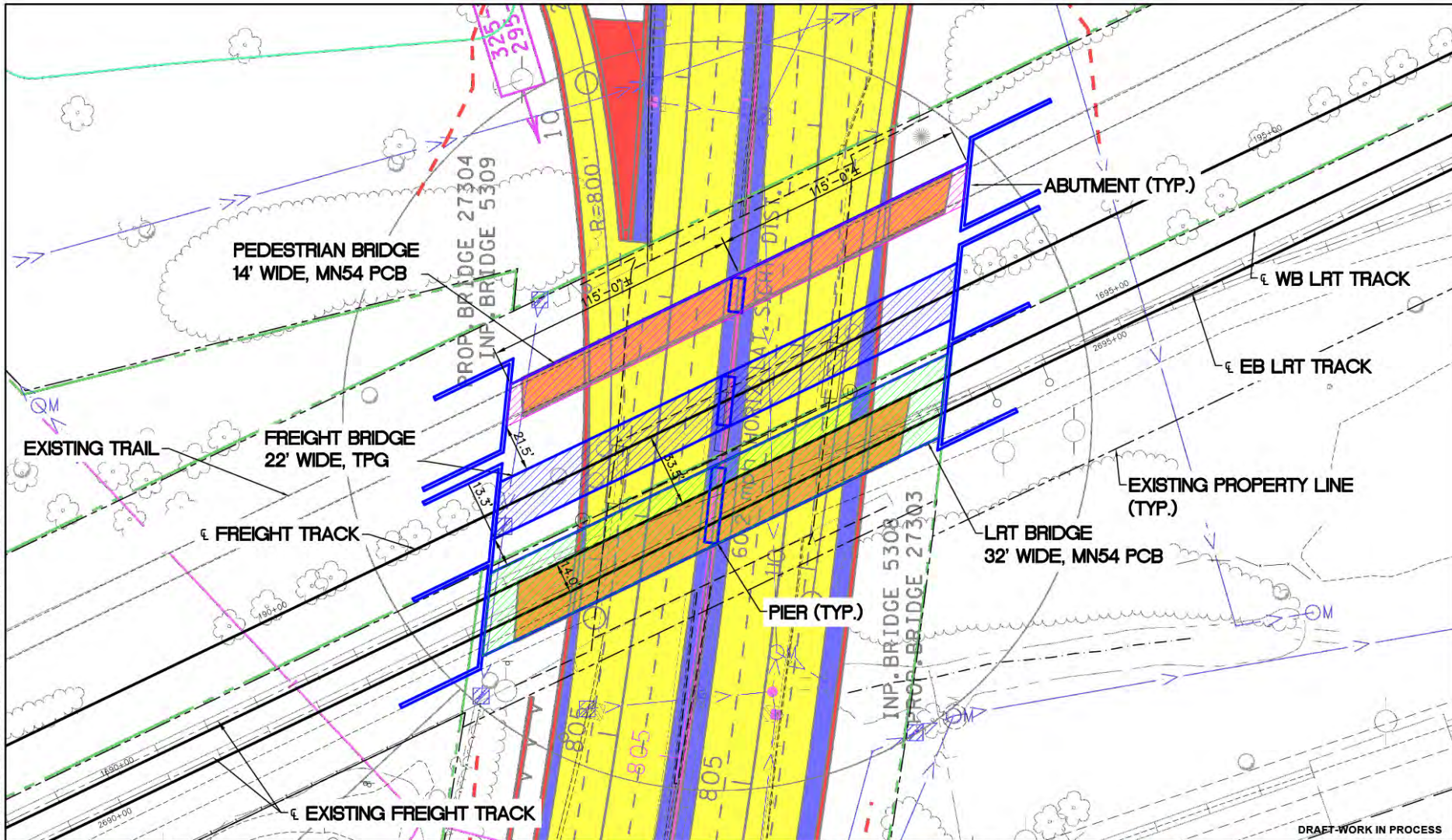

May, 20 2013 08:28 am V:\3300_PFC-E\CAO\SEGMENT EXHIBITS\01A_V2-TH100 Bridge-COLO.dwg By: Bunderc



SOUTHWEST LIGHT RAIL
T.H. 100 BRIDGE EXHIBIT
CO-LOCATION

IRT #15
Rev 1
05/21/2013

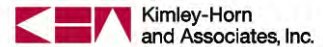
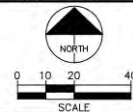

DRAWING IN PROCESS

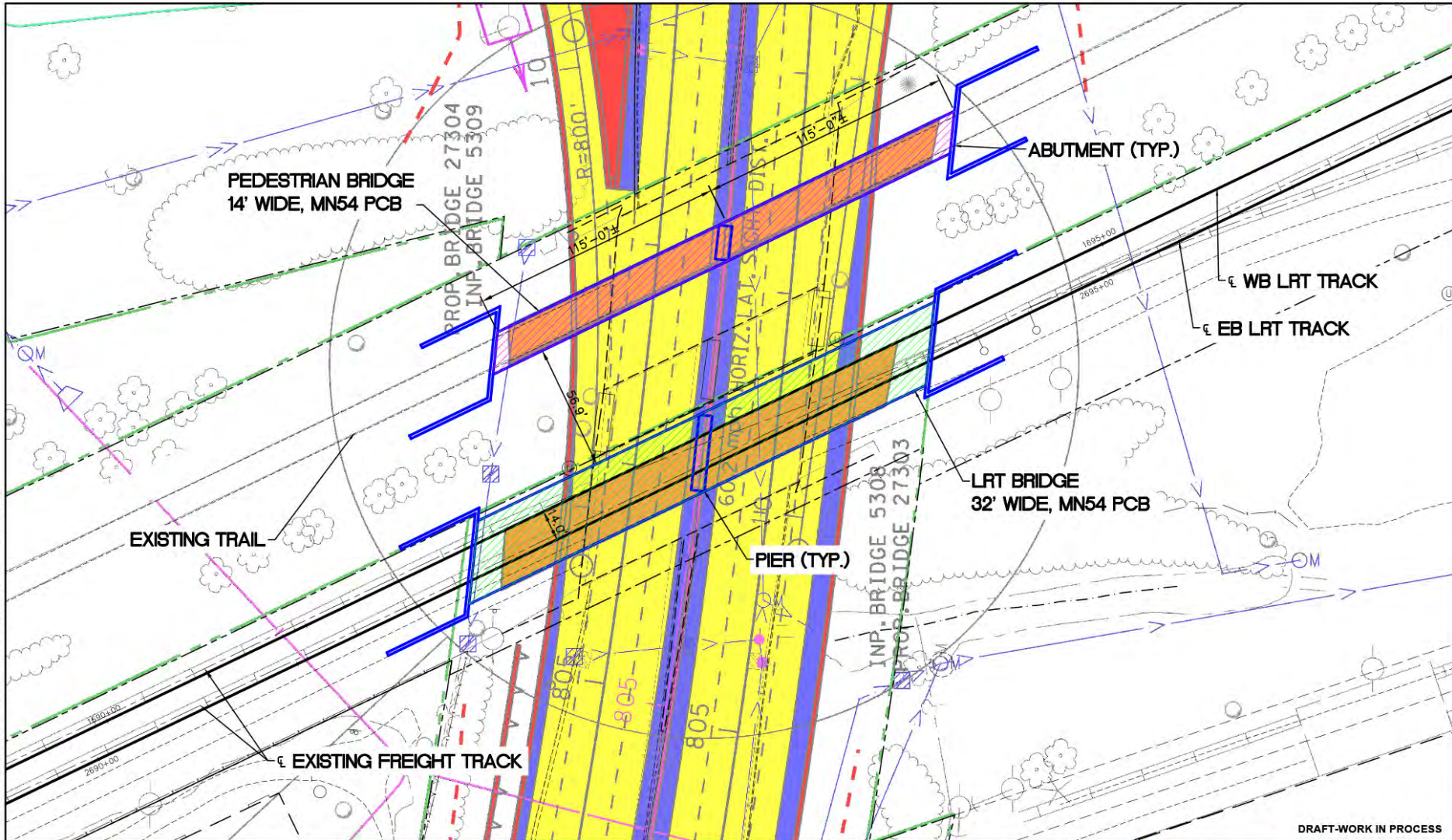

DRAFT-WORK IN PROCESS

May, 20 2013 08:26 am V:\3300_PFC-E\CAO\SEGMENT EXHIBITS\01A_V2-7th100 Bridge-RELO.dwg By: BundelCC



SOUTHWEST LIGHT RAIL
 T.H. 100 BRIDGE EXHIBIT
 RELOCATION

IRT #15
 Rev 1
 05/21/2013

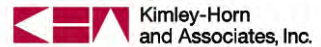
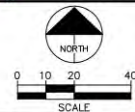

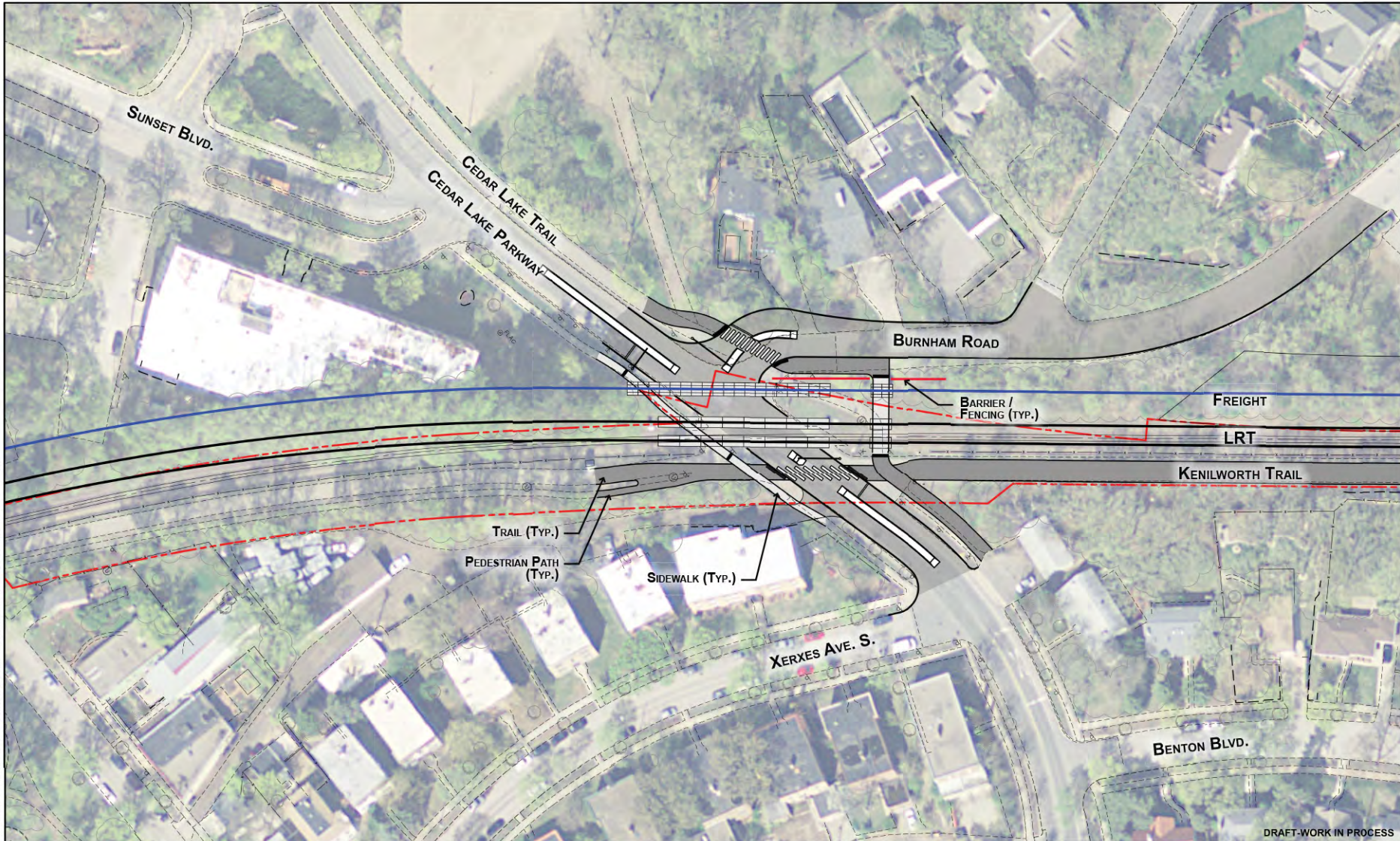

DRAFT-WORK IN PROCESS



SOUTHWEST LIGHT RAIL
 MINNEAPOLIS - CEDAR LAKE PARKWAY
 AT-GRADE CO-LOCATION

IRT #18
 Rev 1
 05/21/2013

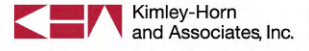
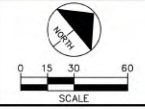

Jun, 05 2013 01:27 pm V:\3300_PEC-E\CAD\SEGMENT E\LAYOUTS\CIVIL\K3-CEDAR LAKE PARKWAY-AT-GRADE COLO 2.dwg By: bulchem

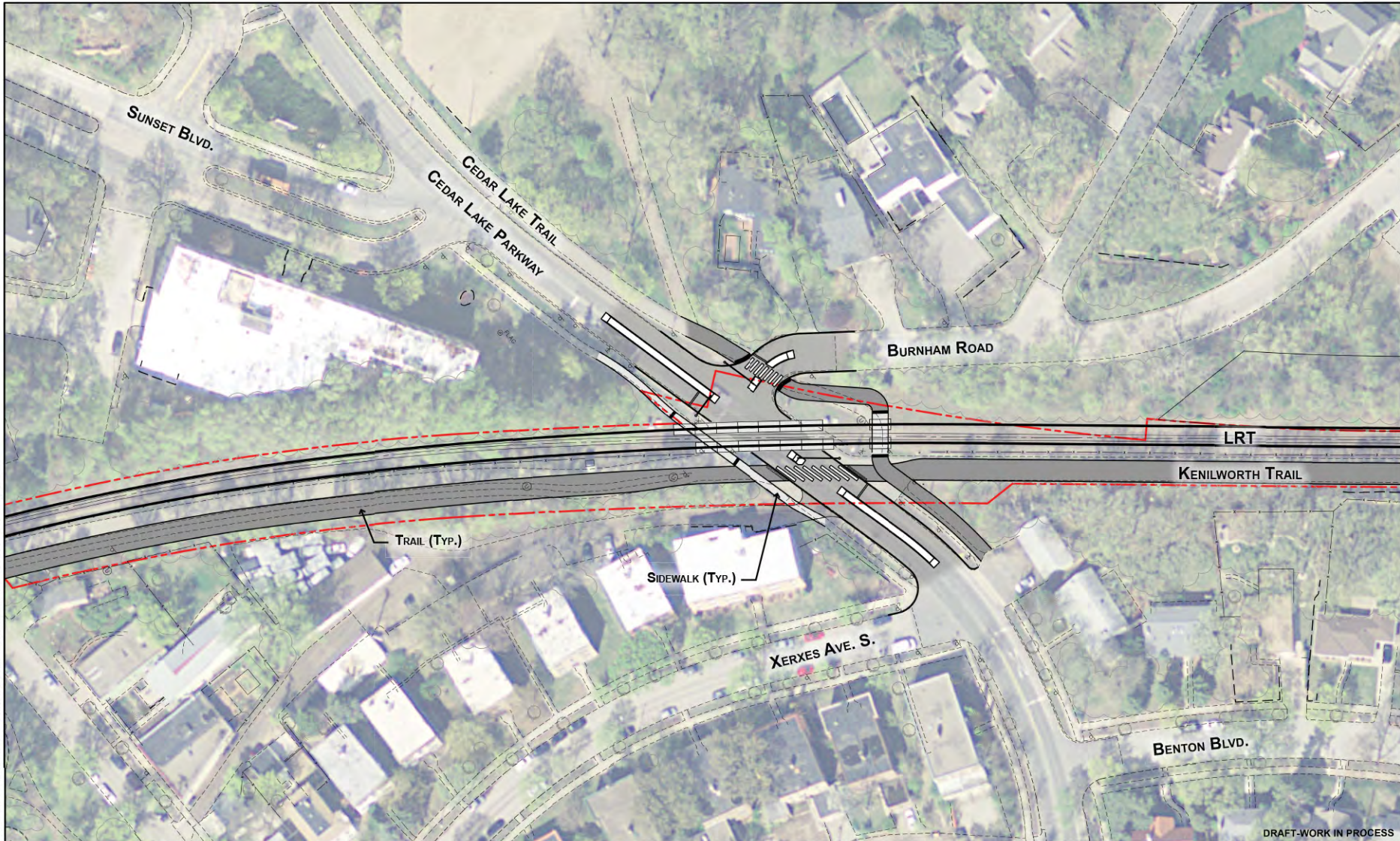

DRAFT-WORK IN PROCESS



SOUTHWEST LIGHT RAIL
 MINNEAPOLIS - CEDAR LAKE PARKWAY
 AT-GRADE RELOCATION

IRT #18
 Rev 1
 05/21/2013

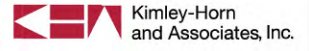
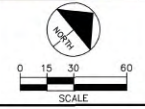

Jun. 05 2013 01:56 pm V:\3300_PEC-E\CAD\SEGMENT E\LAYOUTS\CIVIL\K3-CEDAR LAKE PARKWAY-AT-GRADE RELO 2.dwg By: Dullabehn

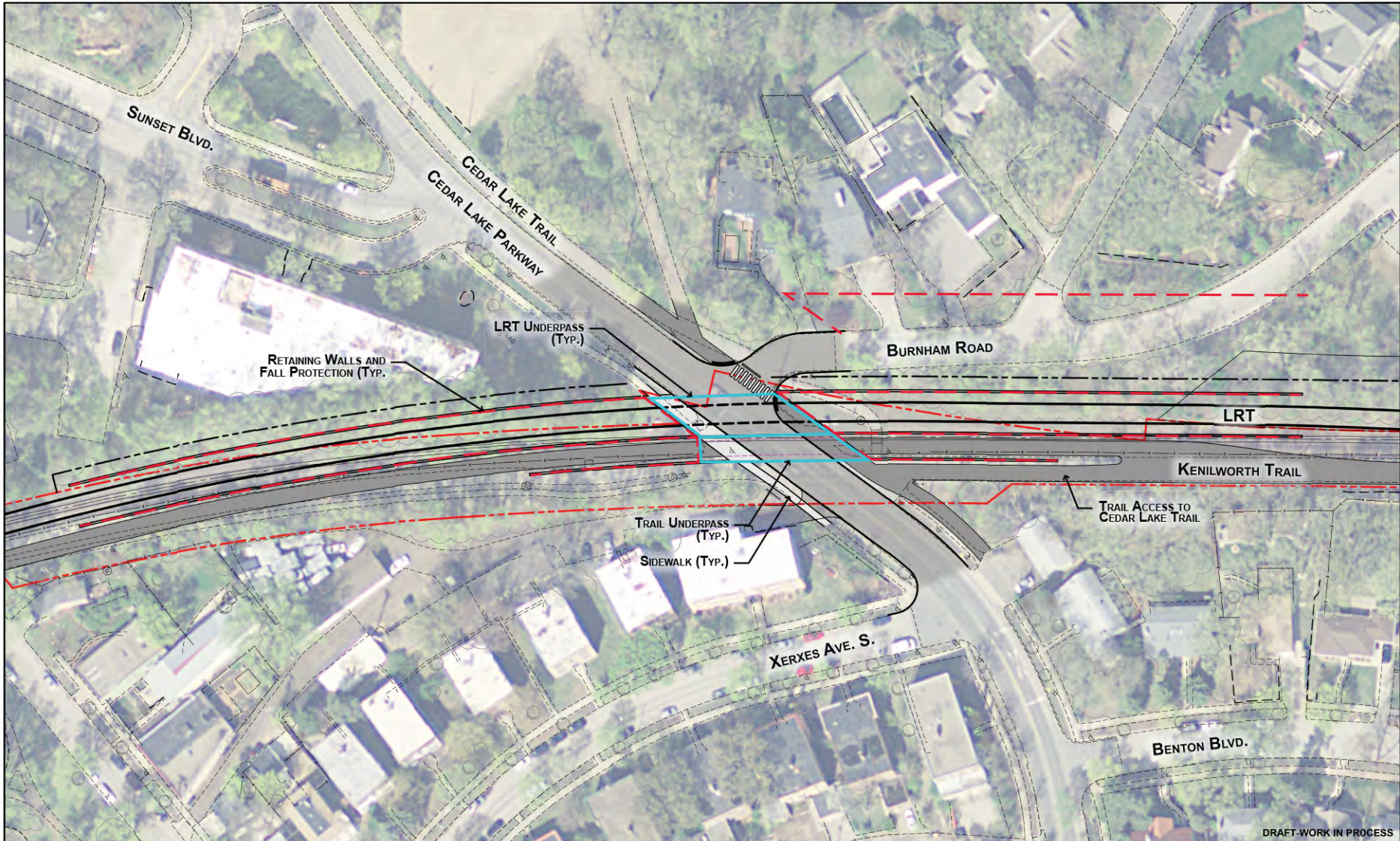

DRAFT-WORK IN PROCESS



SOUTHWEST LIGHT RAIL
 MINNEAPOLIS - CEDAR LAKE PARKWAY
 GRADE SEPARATED RELOCATION

IRT #18
 Rev 1
 05/21/2013

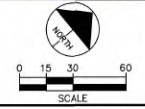

May, 31, 2013 10:29 am V:\3000_PFC-E_CAD\SEGMENT EX\LAYOUTS\CIVIL\KEY-CEDAR LAKE PARKWAY-UNDER RELO 2.dwg By: Gullikson



Feedback from You

- Please think about:
 - Potential opportunities of the proposed options
 - Potential challenges of the proposed options
 - Other ideas



Next Steps/Look Ahead: Design & Engineering

- June 2013: Hold Freight Rail and Station Public Open Houses
- Q3 2013: Submit Municipal Consent SWLRT Plans for City Review
- Q4 2013: Complete Municipal Consent Approval Process
- Q1 2014: Finalize 30% Design Plans and Specs



SWLRT Open Houses

- Freight Rail Open Houses: June 13
 - Location: Benilde-St. Margaret's School
 - 8:00 – 9:30 AM
 - 4:30 – 7:00 PM
- Station Open Houses: June 17 – June 26
 - June 17: Minneapolis/Royalston (8:00 – 9:30 AM)
 - June 17: Minneapolis/Harrison (4:30 – 7:00 PM)
 - June 18: Minnetonka/Hopkins (4:30 – 7:00 PM)
 - June 20: St. Louis Park (4:30 – 7:00 PM)
 - June 24: Minneapolis/Kenilworth (4:30 – 7:00 PM)
 - June 26: Eden Prairie (4:30 – 7:00 PM)



Next Meeting

- **BAC: June 26**
 - Time: 8:00 – 9:30 AM
 - Location: Southwest Project Office
- **CAC: June 27**
 - Time: 6:00 – 8:30 PM
 - Location: Southwest Project Office



St. Louis Park & Minneapolis

Stations: Royalston, Van White, Penn, 21st St, West Lake, Beltline, Wooddale, Louisiana



Sophia Ginis
612-373-3895
Sophia.Ginis@metrotransit.org

Minnetonka, Hopkins & Edina

Stations: Blake, Hopkins, Shady Oak, Opus



Dan Pfeiffer
612-373-3897
Daniel.Pfeiffer@metrotransit.org

Eden Prairie

Stations: City West, Golden Triangle, Eden Prairie Town Center, Southwest, Mitchell



Daren Nyquist
612-373-3894
Daren.Nyquist@metrotransit.org

SOUTHWEST

Green Line LRT Extension



Community Outreach Coordinators

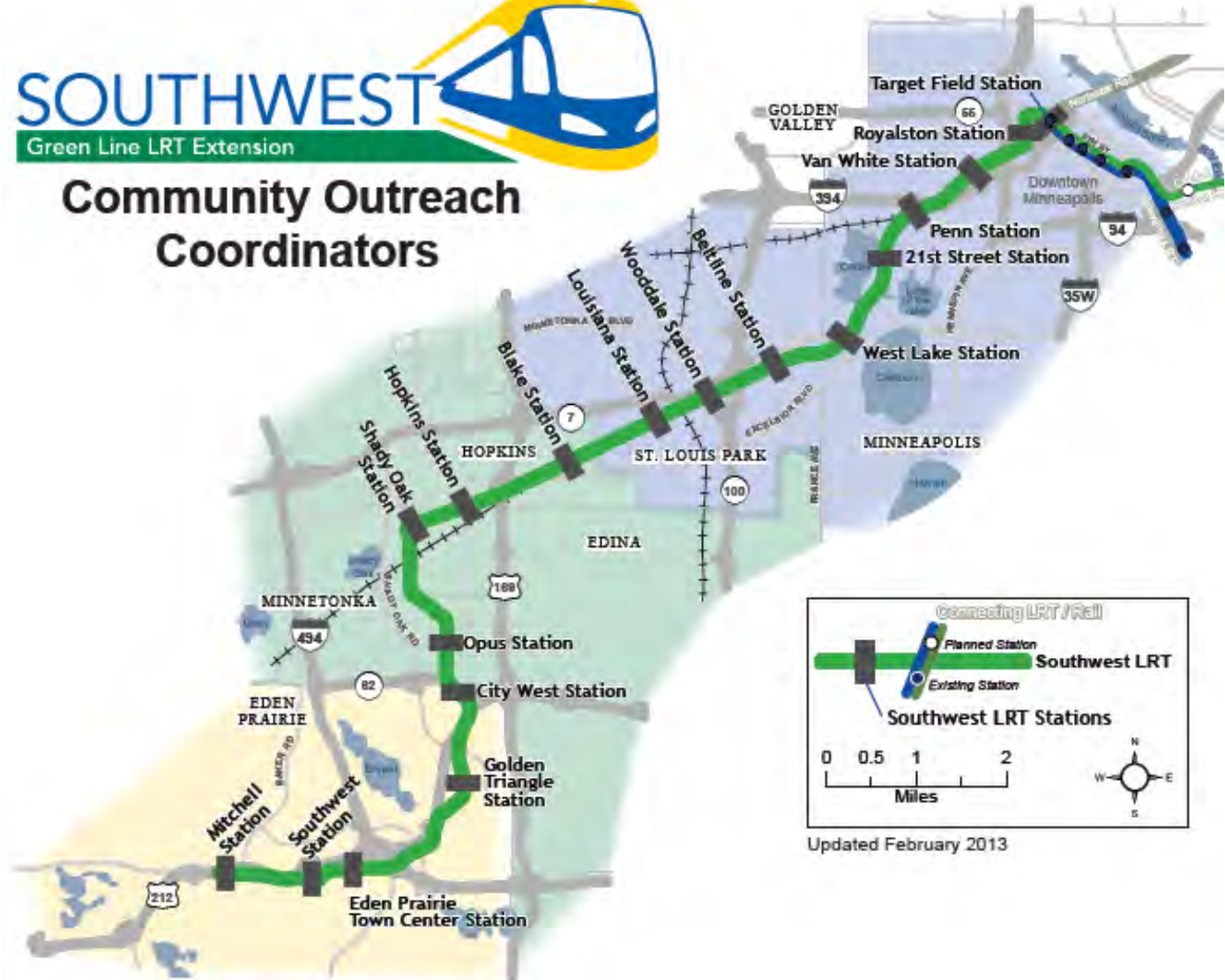

Updated February 2013



More Information

Online:

www.SWLRT.org

Email:

SWLRT@metrotransit.org

Twitter:

www.twitter.com/southwestlrt

