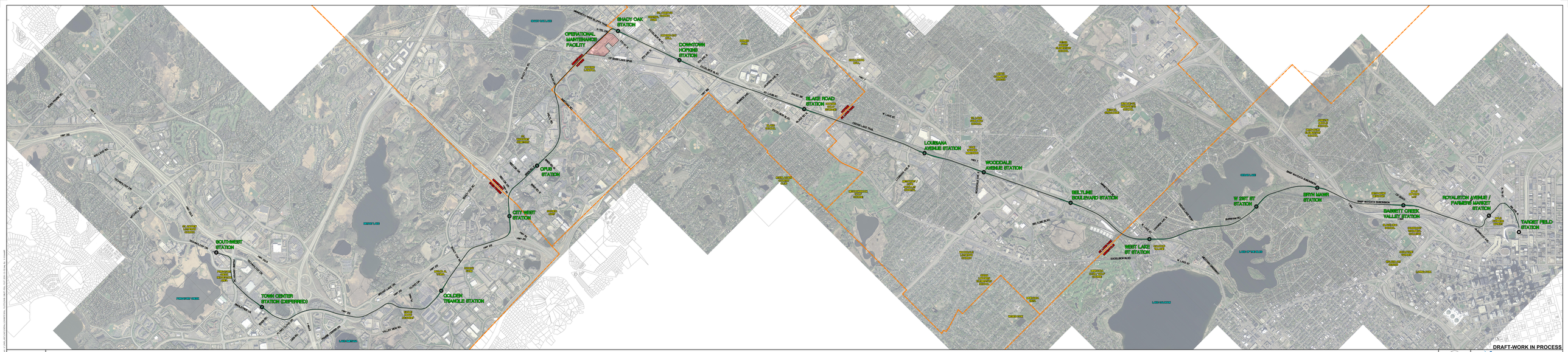

SOUTHWEST LRT ALIGNMENT
(08/20/2015)

DRAFT-WORK IN PROCESS

SOUTHWEST LRT

METROPOLITAN COUNCIL

AECOM

Kimley»Horn