

Mar. 30 2011 09:32 am P:\60161330\000_CAD\006_Civil\Sheets\TRK-SHT-010.dwg By: gurgeld



PRELIMINARY
DRAFT
NOT FOR
CONSTRUCTION



AECOM



HENNEPIN
COUNTY



MINNESOTA DEPT. OF
TRANSPORTATION

MN&S FREIGHT RAIL STUDY

TRACK PLAN

SHEET
12
OF
31

Mar. 30 2011 09:33 am P:\60161330\000_CAD\006_Civil\Sheets\TRK-SHT-011.dwg By: gurgald

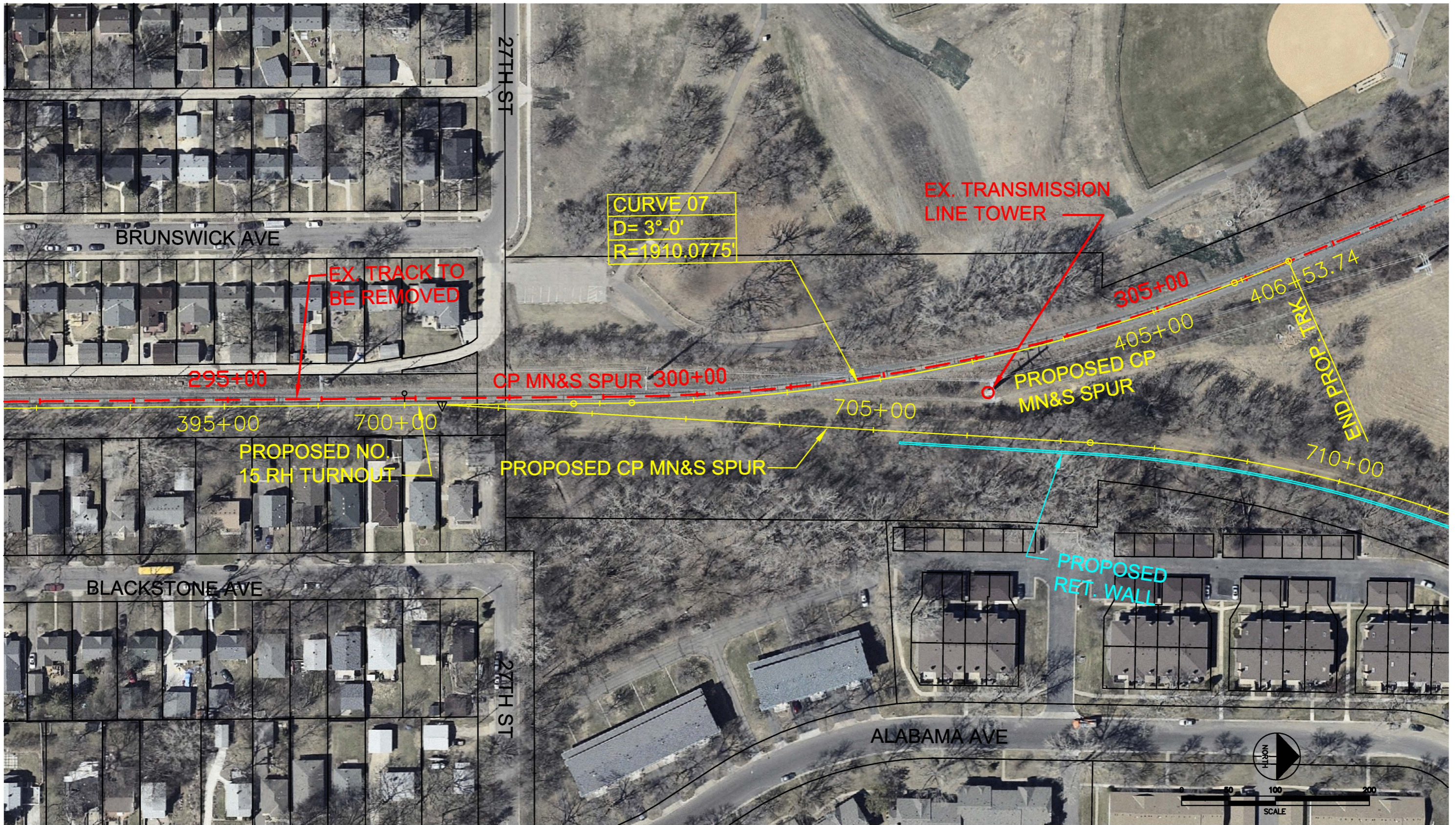

PRELIMINARY
DRAFT
NOT FOR
CONSTRUCTION



AECOM



HENNEPIN
COUNTY



MINNESOTA DEPT. OF
TRANSPORTATION

MN&S FREIGHT RAIL STUDY

TRACK PLAN

SHEET
13
OF
31

Mar. 30 2011 09:34 am P:\60161330\000_CAD\006_Civil\Sheets\TRK-SHT-012.dwg By: gurgald

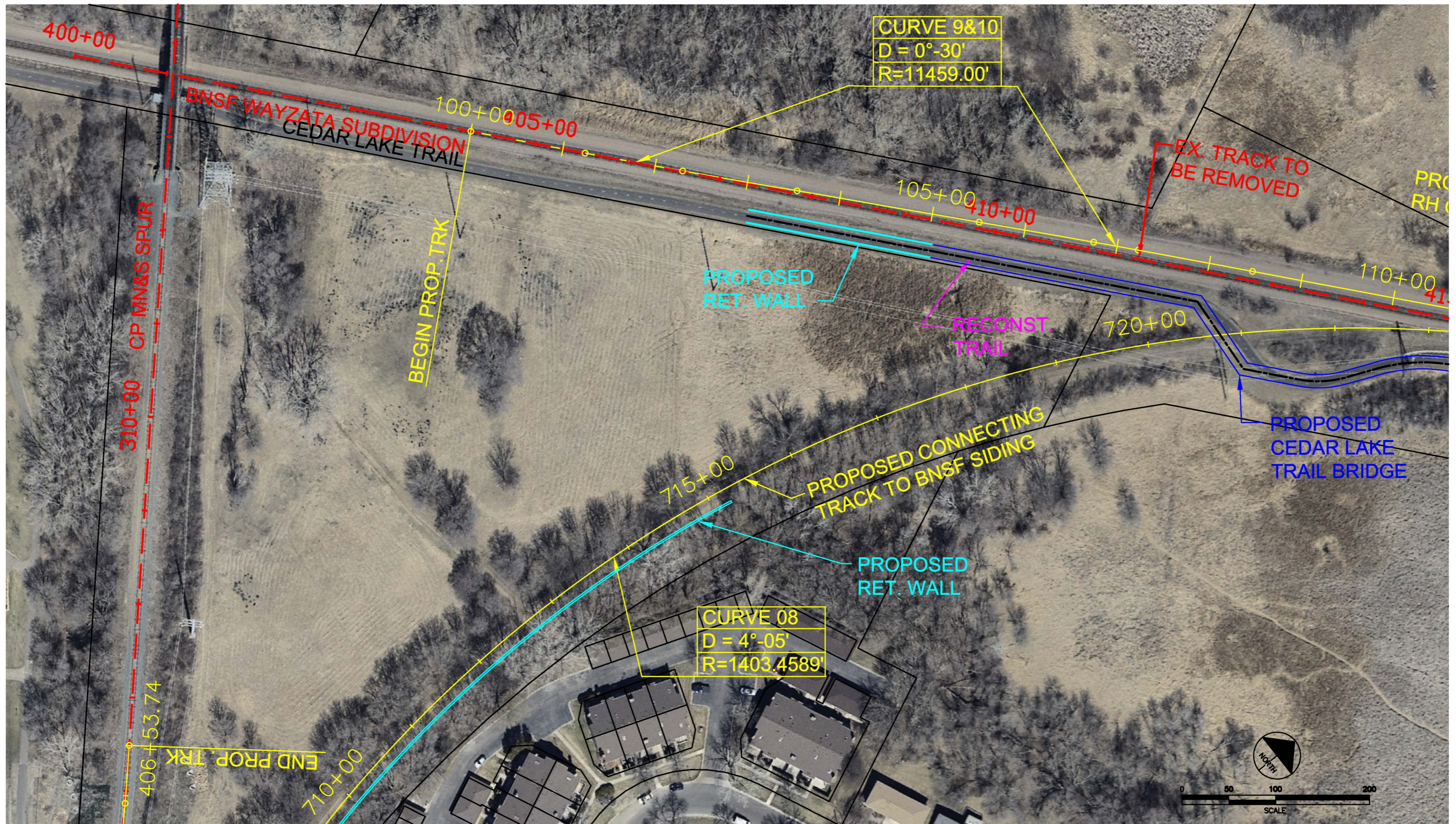

PRELIMINARY
DRAFT
NOT FOR
CONSTRUCTION



AECOM



HENNEPIN
COUNTY



MINNESOTA DEPT. OF
TRANSPORTATION

MN&S FREIGHT RAIL STUDY

TRACK PLAN

SHEET
14
OF
31

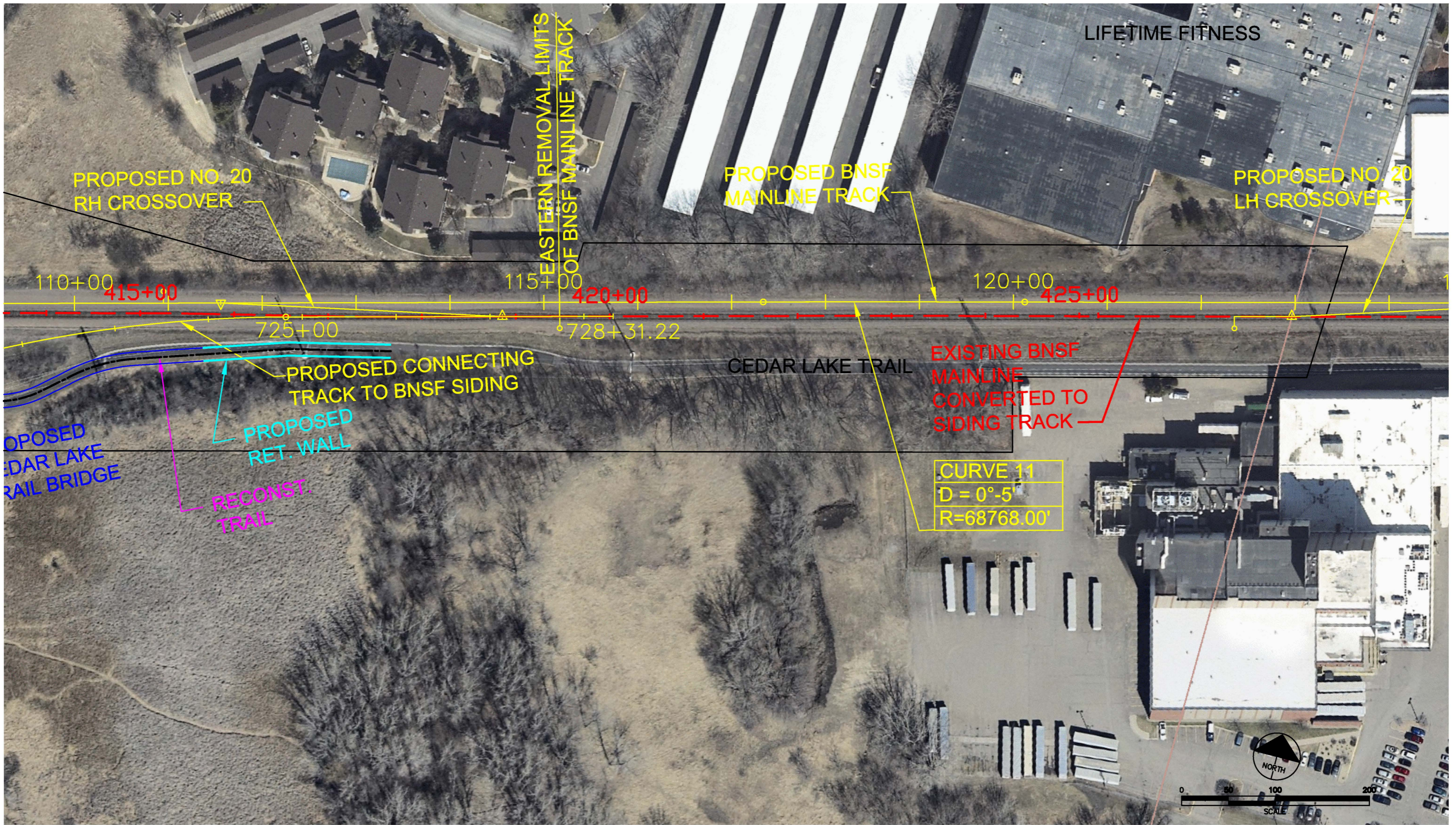

Mar. 30 2011 09:35 am P:\60161330\000_CAD\006_Civil\Sheets\TRK-SHT--013.dwg By: gurgald

PRELIMINARY
DRAFT
NOT FOR
CONSTRUCTION



AECOM



HENNEPIN
COUNTY



MINNESOTA DEPT. OF
TRANSPORTATION

MN&S FREIGHT RAIL STUDY

TRACK PLAN

SHEET
15
OF
31

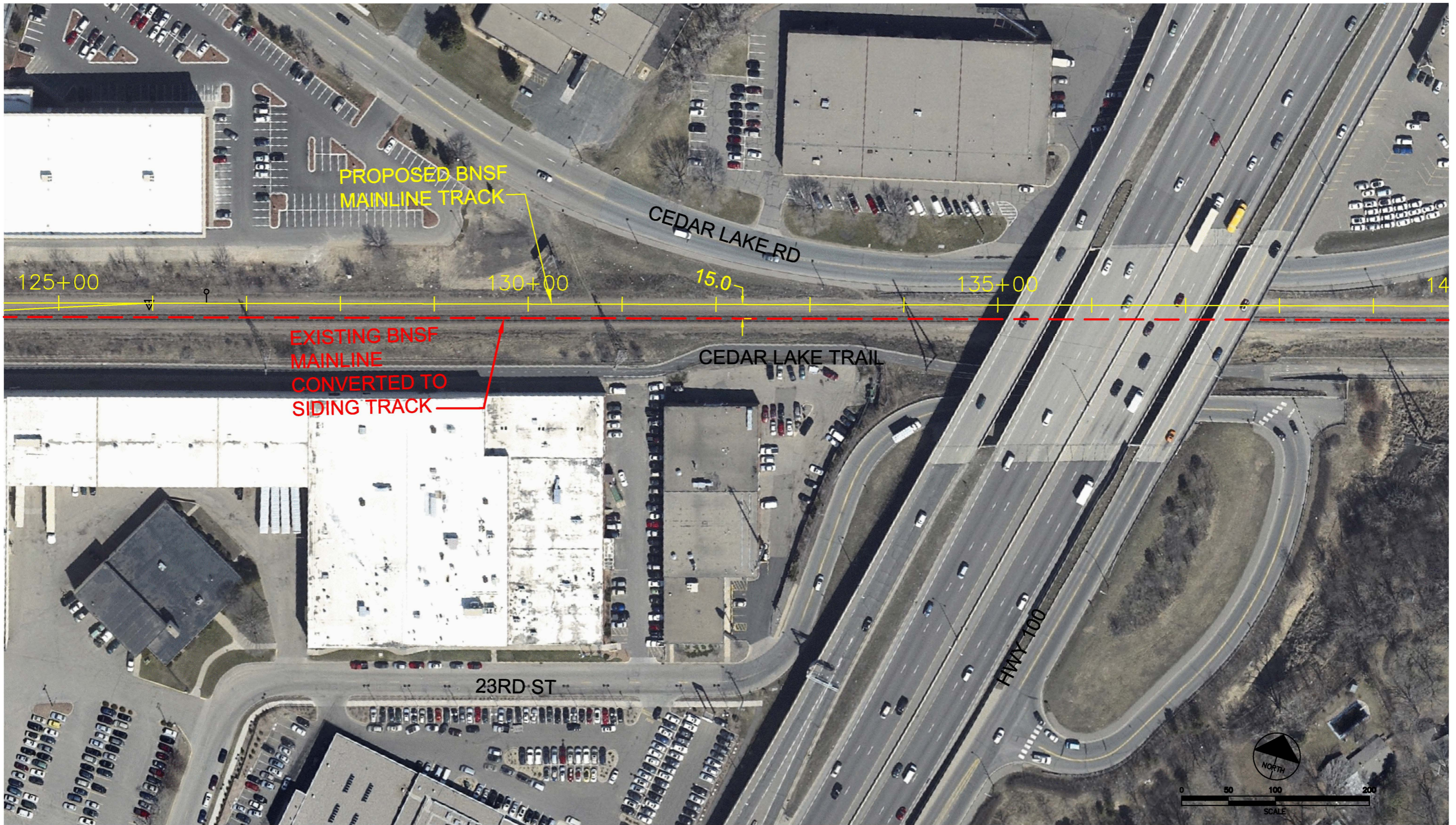

Mar. 30 2011 09:37 am P:\60161330\000_CAD\006_Civil\Sheets\TRK-SHT-014.dwg By: gurgald

PRELIMINARY
DRAFT
NOT FOR
CONSTRUCTION



AECOM



HENNEPIN
COUNTY



MINNESOTA DEPT. OF
TRANSPORTATION

MN&S FREIGHT RAIL STUDY

TRACK PLAN

SHEET
16
OF
31

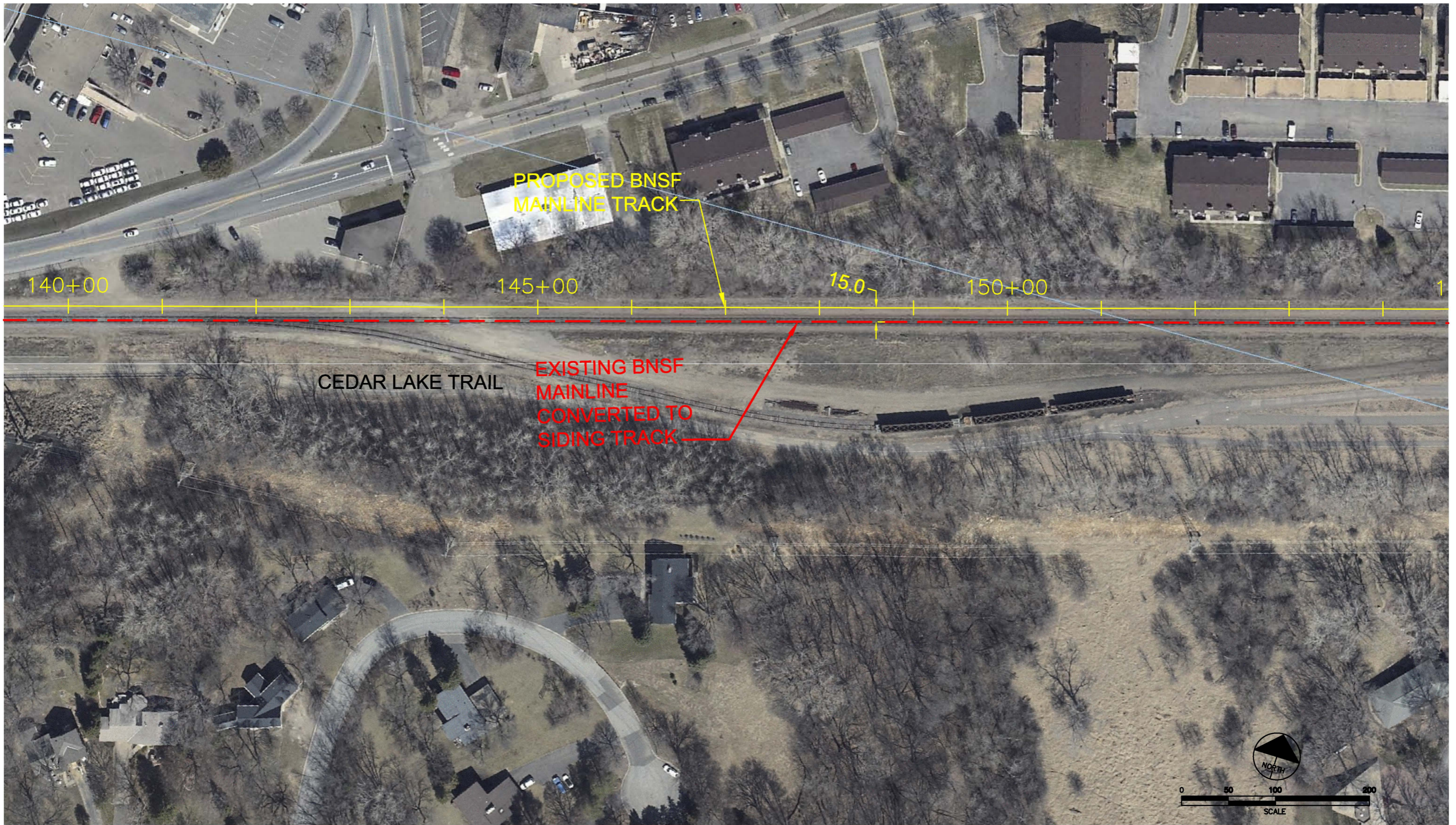

Mar. 30 2011 09:38 am P:\60161330\000_CAD\Civil\Sheets\TRK-SHT-015.dwg By: gurgeld

PRELIMINARY
DRAFT
NOT FOR
CONSTRUCTION



AECOM



HENNEPIN
COUNTY



MINNESOTA DEPT. OF
TRANSPORTATION

MN&S FREIGHT RAIL STUDY

TRACK PLAN

SHEET
17
OF
31

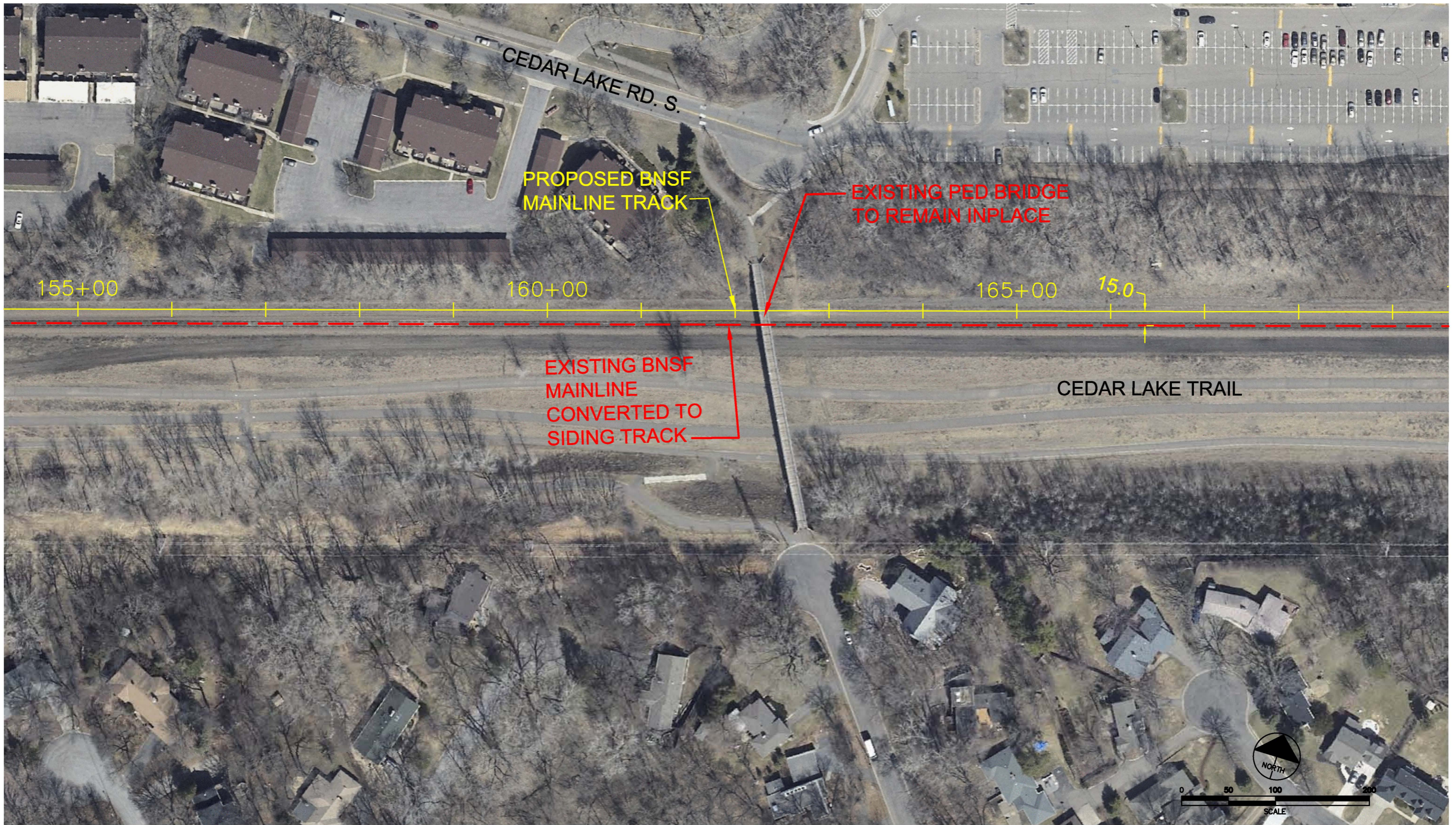

Mar. 30 2011 09:40 am P:\60161330\000_CAD\006_Civil\Sheets\TRK-SHT--016.dwg By: gurgald

PRELIMINARY
DRAFT
NOT FOR
CONSTRUCTION



AECOM



HENNEPIN
COUNTY



MINNESOTA DEPT. OF
TRANSPORTATION

MN&S FREIGHT RAIL STUDY

TRACK PLAN

SHEET
18
OF
31

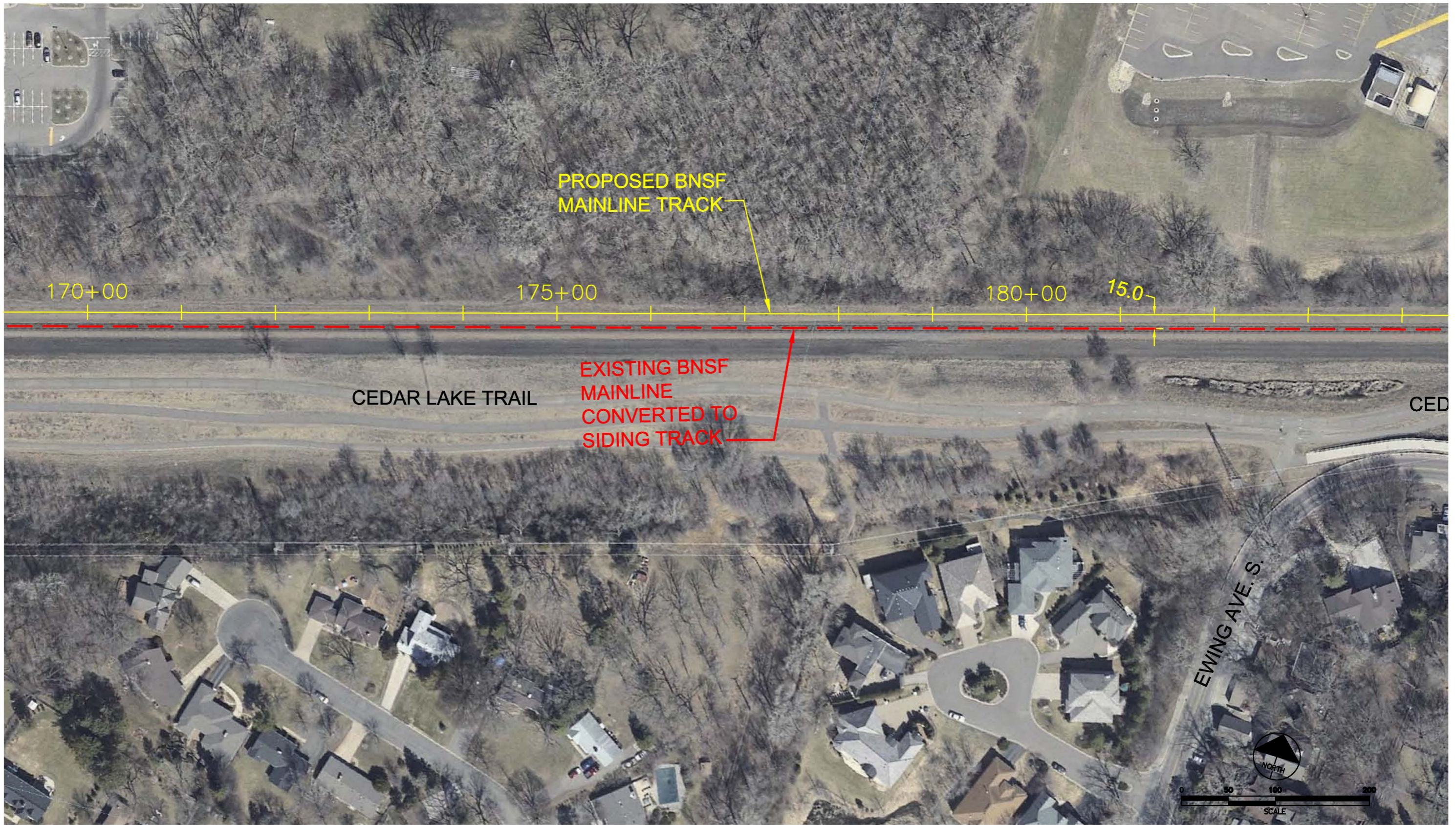

Mar. 30 2011 09:42 am P:\60161330\000_CAD\006_Civil\Sheets\TRK-SHT-017.dwg By: gurgeld

PRELIMINARY
DRAFT
NOT FOR
CONSTRUCTION



AECOM



HENNEPIN
COUNTY



MINNESOTA DEPT. OF
TRANSPORTATION

MN&S FREIGHT RAIL STUDY

TRACK PLAN

SHEET
19
OF
31

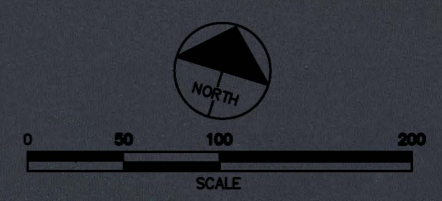
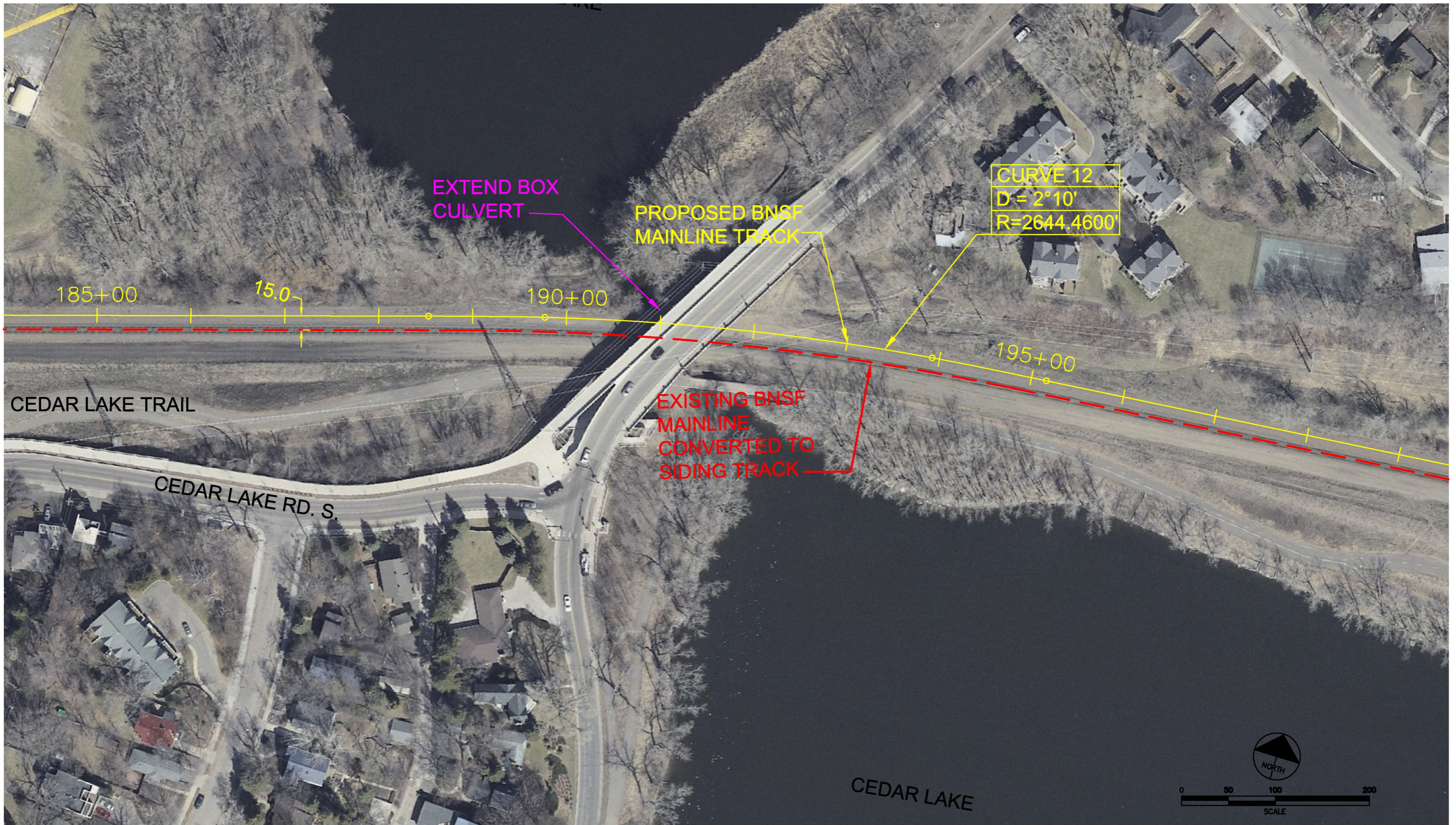

Mar. 30 2011 09:43 am P:\60161330\000_CAD\006_Civil\Sheets\TRK-SHT-018.dwg By: gurgald

PRELIMINARY
DRAFT
NOT FOR
CONSTRUCTION



AECOM



HENNEPIN
COUNTY



MINNESOTA DEPT. OF
TRANSPORTATION

MN&S FREIGHT RAIL STUDY

TRACK PLAN

SHEET
20
OF
31

Mar. 30 2011 09:44 am P:\60161330\000_CAD\006_Civil\Sheets\TRK-SHT-019.dwg By: gurgald

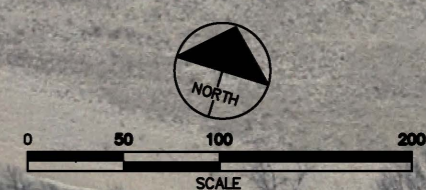

PRELIMINARY
DRAFT
NOT FOR
CONSTRUCTION



AECOM



HENNEPIN
COUNTY



MINNESOTA DEPT. OF
TRANSPORTATION

MN&S FREIGHT RAIL STUDY

TRACK PLAN

SHEET
21
OF
31

Mar. 30 2011 09:45 am P:\60161330\000_CAD\006_Civil\Sheets\TRK-SHT-020.dwg By: gurgeld

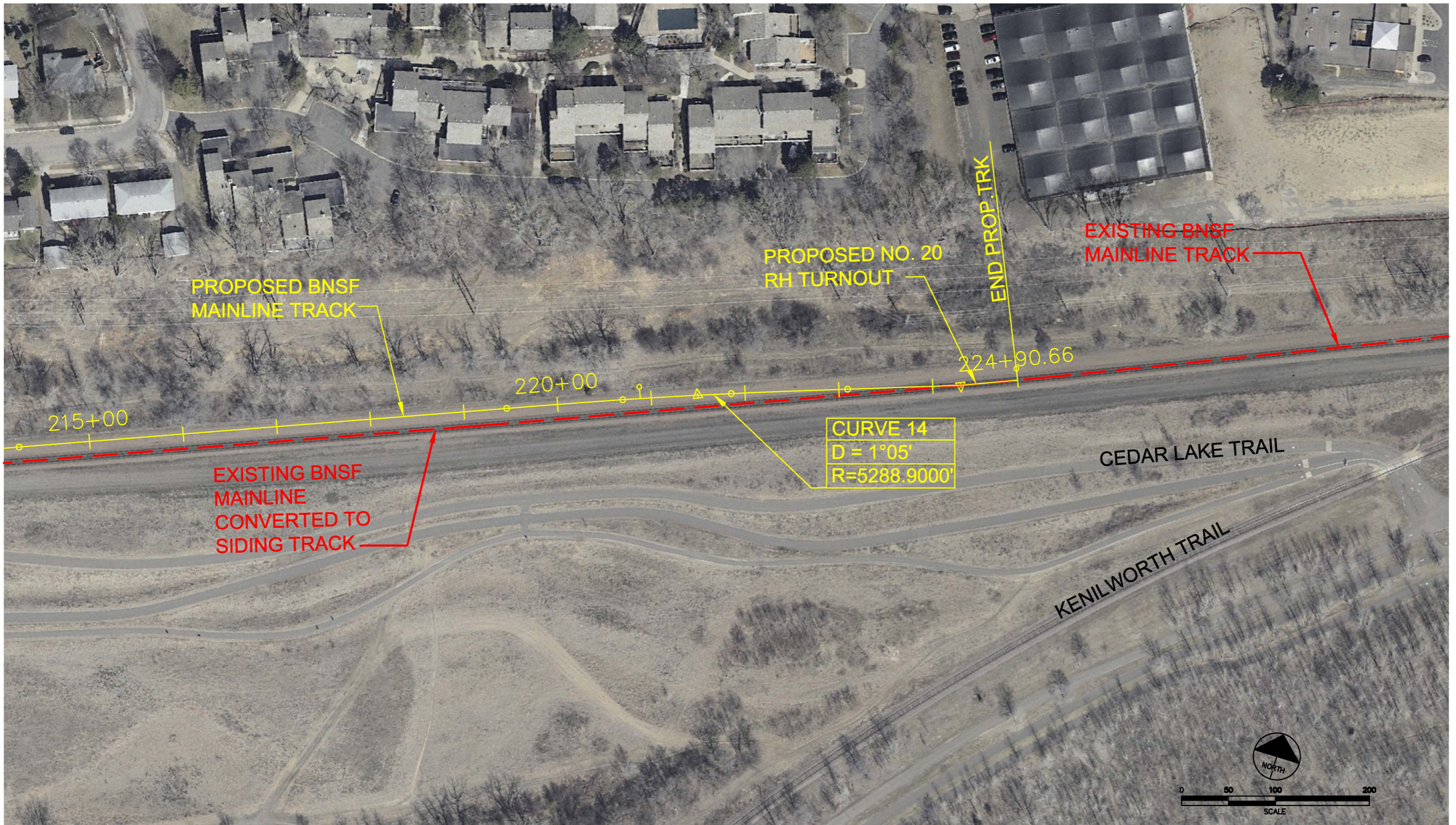

PRELIMINARY
DRAFT
NOT FOR
CONSTRUCTION



AECOM



HENNEPIN
COUNTY



MINNESOTA DEPT. OF
TRANSPORTATION

MN&S FREIGHT RAIL STUDY

TRACK PLAN

SHEET
22
OF
31

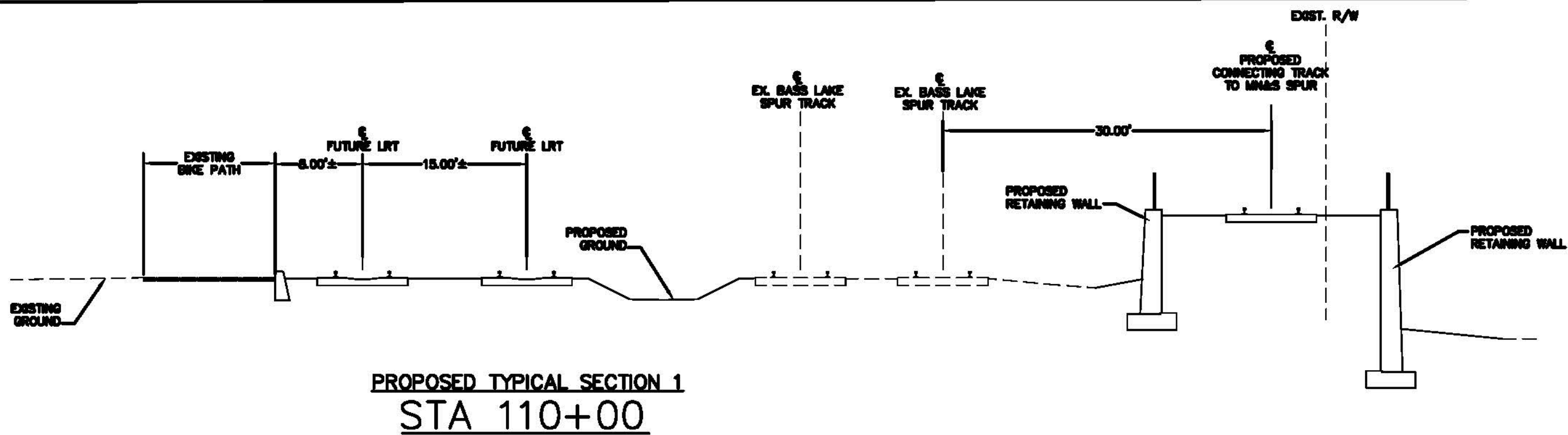
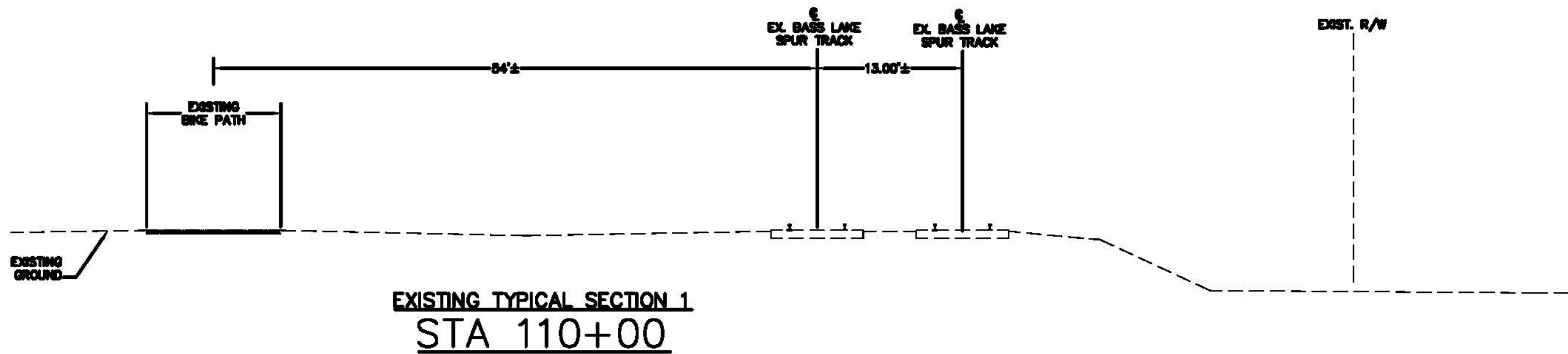

Apr. 12 2011 06:34 am P:\00161330\000_CAD\006_Civil\Sheeta\TRK-TYP-001.dwg By: boezha2

PRELIMINARY
DRAFT
NOT FOR
CONSTRUCTION



AECOM



MN&S FREIGHT RAIL STUDY

**TRACK TYPICALS
TYPICAL SECTION 1**

**SHEET
23
OF
31**

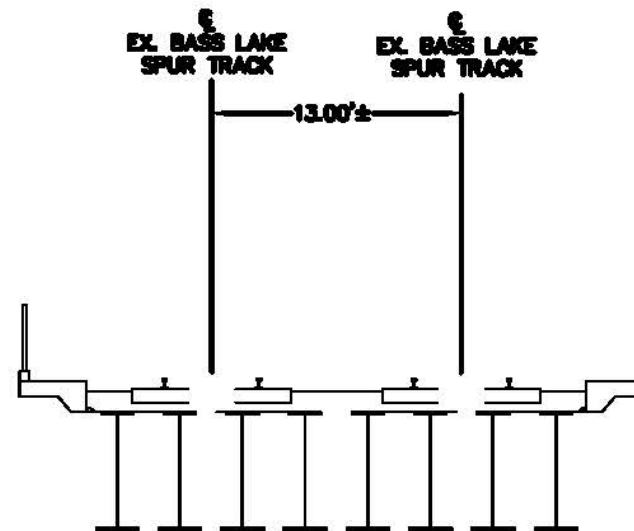
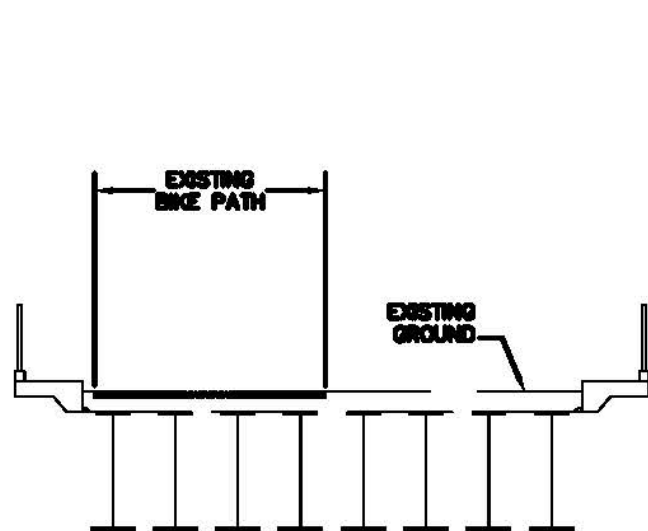

EXISTING TYPICAL SECTION 2
STA 128+50

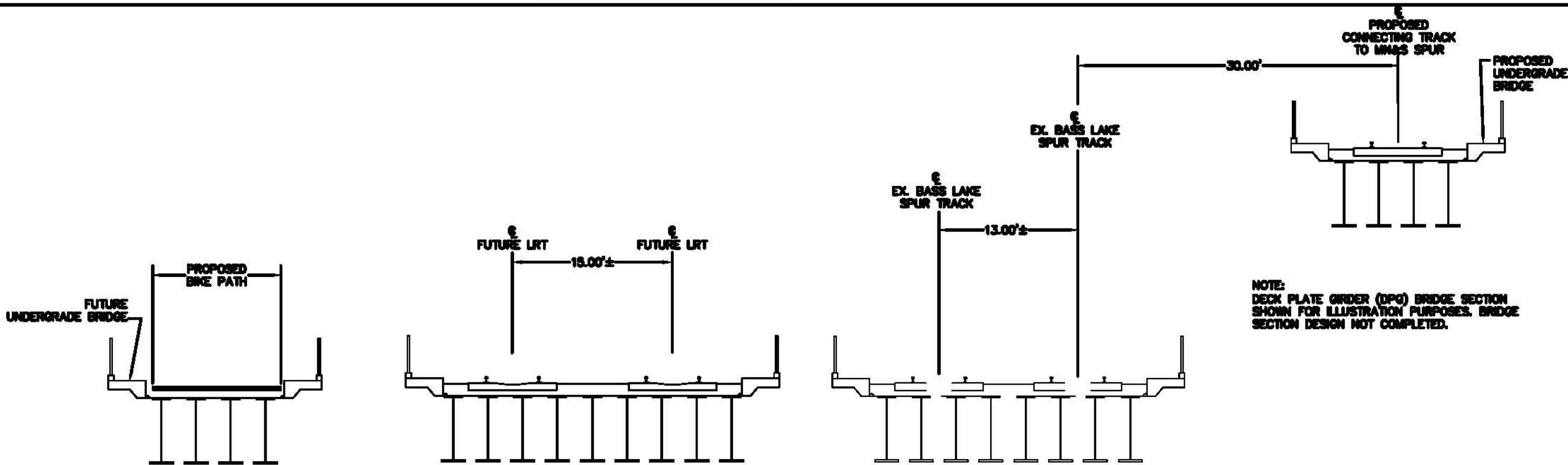

NOTE:
DECK PLATE ORDER (DPO) BRIDGE SECTION SHOWN FOR ILLUSTRATION PURPOSES. BRIDGE SECTION DESIGN NOT COMPLETED.



PROPOSED TYPICAL SECTION 2
STA 128+50

Apr. 12 2011 06:34 am P:\01161330\000_CAD\006_Civil\Sheeta\TRK-TYP-002.dwg By: boascho2

PRELIMINARY
DRAFT
NOT FOR
CONSTRUCTION



AECOM



MN&S FREIGHT RAIL STUDY

**TRACK TYPICALS
TYPICAL SECTION 2**

SHEET
24
OF
31

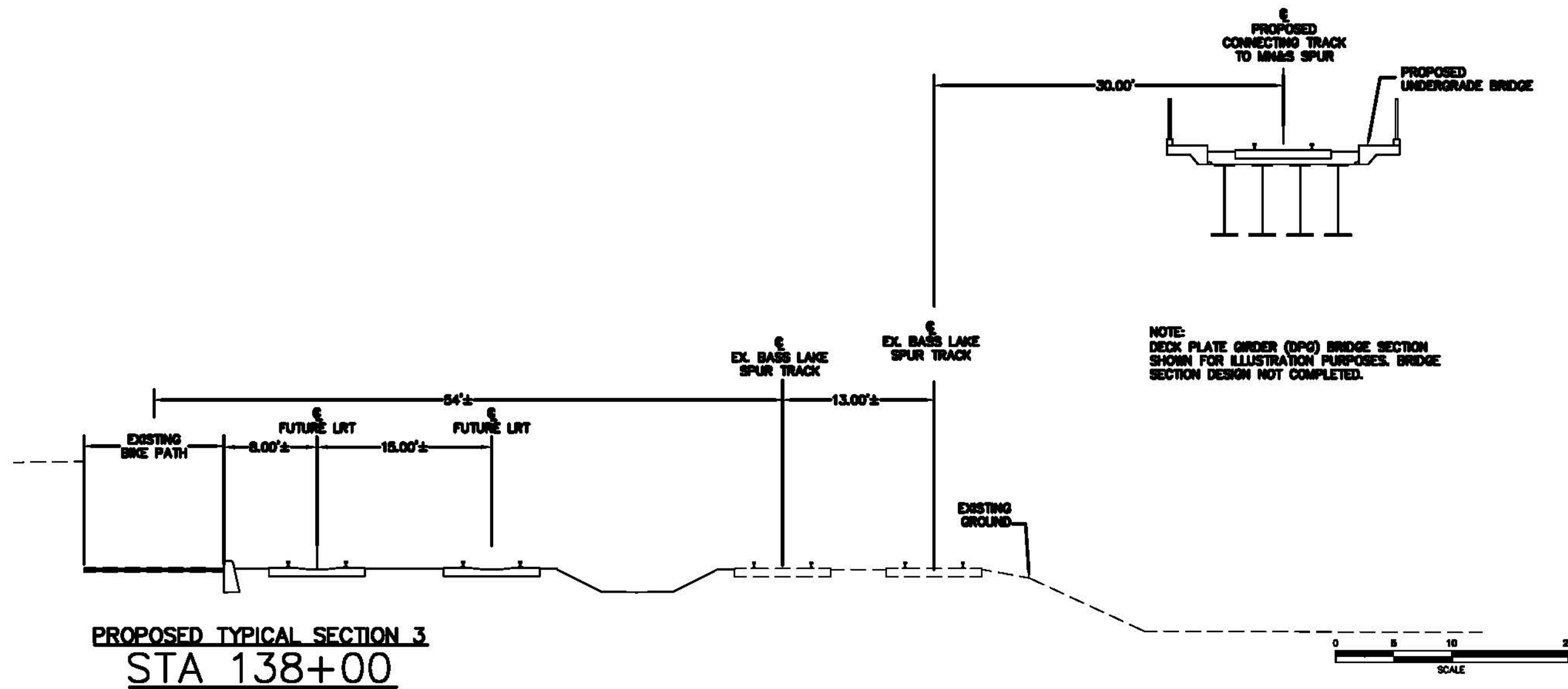
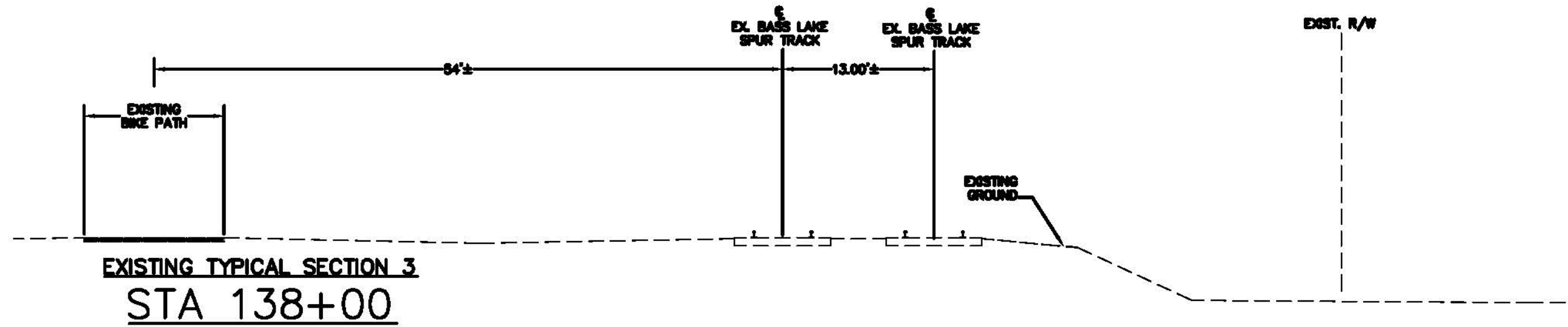

Apr. 12 2011 06:34 am P:\01161330\000_CAD\006_Civil\Sheet\TRK-TYP-003.dwg By: boach02

PRELIMINARY
DRAFT
NOT FOR
CONSTRUCTION



AECOM



MN&S FREIGHT RAIL STUDY

**TRACK TYPICALS
TYPICAL SECTION 3**

SHEET
25
OF
31

EXISTING
R/W

EXISTING
CP MN&S
SPUR

EXISTING
R/W

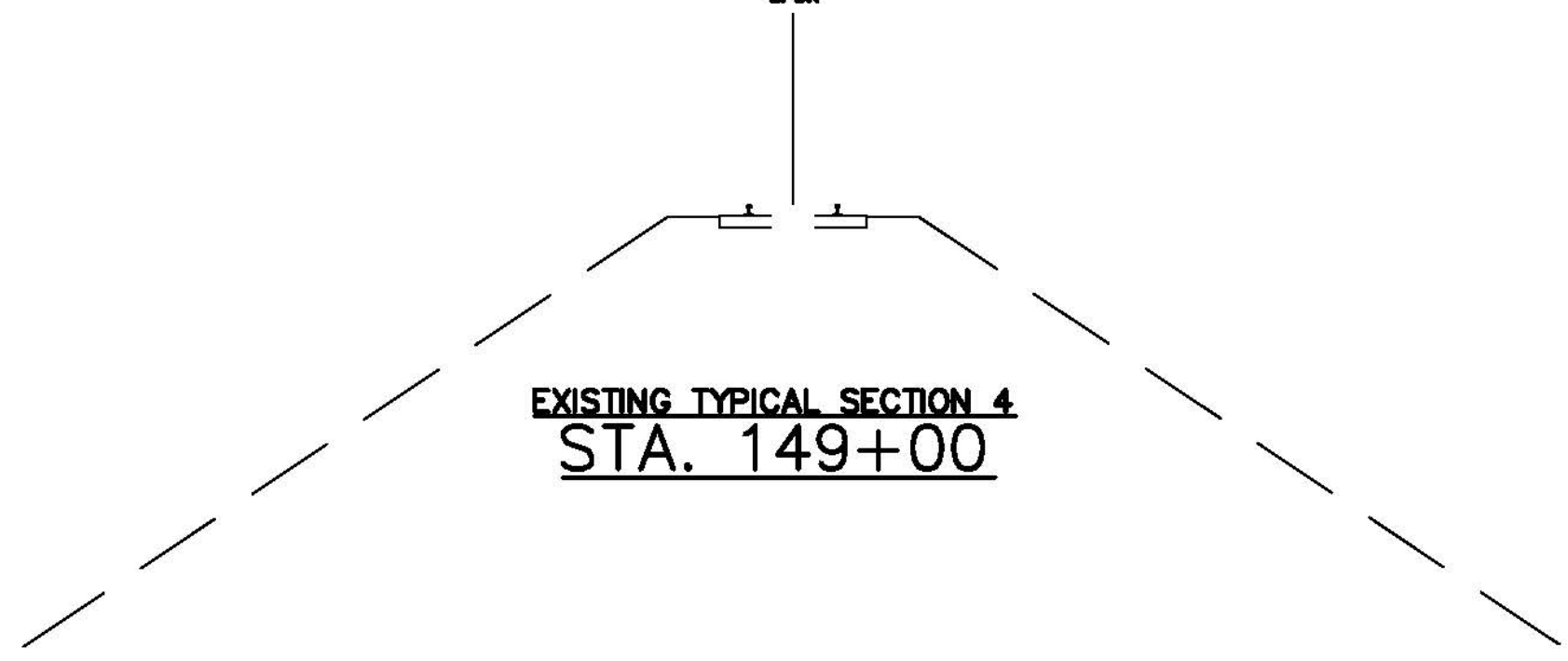

EXISTING TYPICAL SECTION 4
STA. 149+00

EXISTING
R/W

PROPOSED
CONNECTING TRACK
TO MN&S SPUR

PROPOSED
MN&S
TRACK

EXISTING
R/W

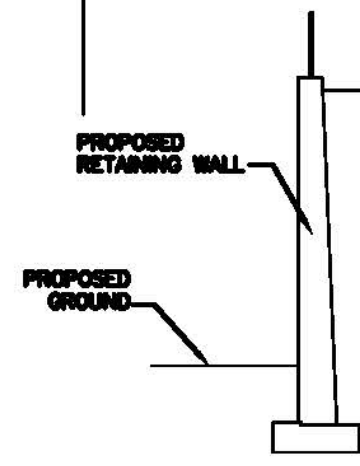

PROPOSED
RETAINING WALL

PROPOSED
GROUND

PROPOSED TYPICAL SECTION 4
STA. 149+00



Apr. 12 2011 06:35 am P:\0161330\000_CAD\006_Civil\Sheeta\TRK-TYP-004.dwg By: boascho2

PRELIMINARY
DRAFT
NOT FOR
CONSTRUCTION



AECOM



HENNEPIN
COUNTY



MINNESOTA DEPT. OF
TRANSPORTATION

MN&S FREIGHT RAIL STUDY

TRACK TYPICALS
TYPICAL SECTION 4

SHEET
26
OF
31

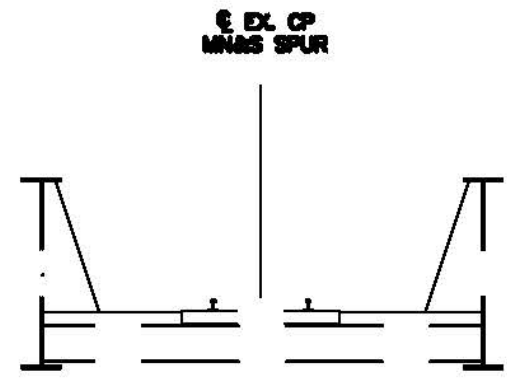

EXISTING TYPICAL SECTION 5
STA. 150+00

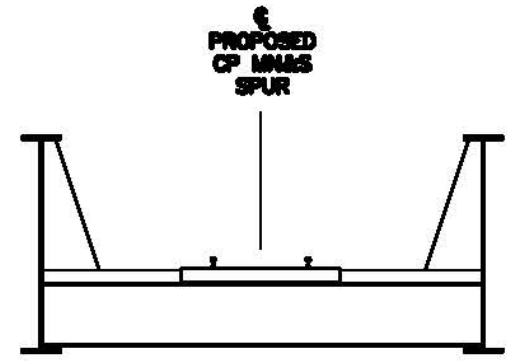

NOTE:
THRU PLATE GIRDER (TPG) BRIDGE SECTION
SHOWN, BRIDGE SECTION DESIGN NOT COMPLETED.

PROPOSED TYPICAL SECTION 5
PROPOSED BRIDGE OVER TH 7 & FR. RD.



Apr. 12 2011 06:35 am P:\0161330\000_CAD\006_Civil\Sheeta\TRK-TYP-005.dwg By: boach02

PRELIMINARY DRAFT NOT FOR CONSTRUCTION	 Kinley-Horn and Associates, Inc.	 HENNEPIN COUNTY	 MINNESOTA DEPT. OF TRANSPORTATION	MN&S FREIGHT RAIL STUDY	TRACK TYPICALS TYPICAL SECTION 5	SHEET 27
	AECOM					OF 31

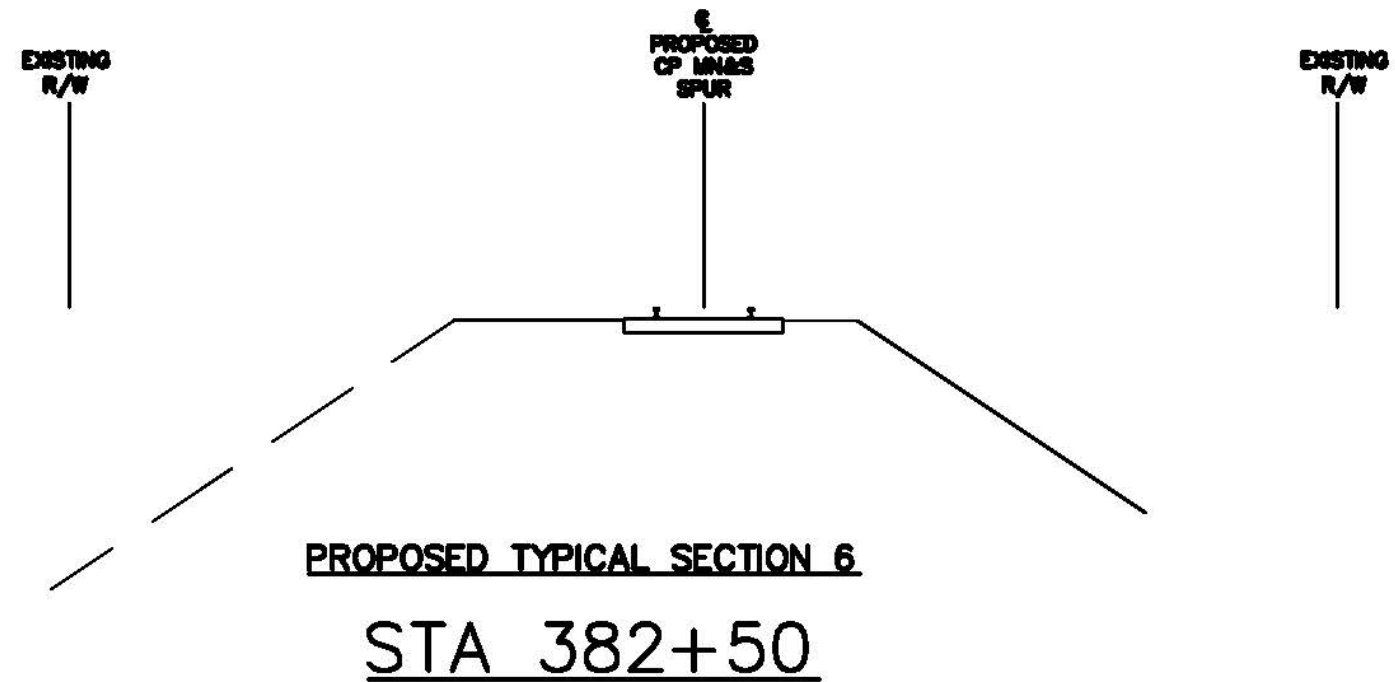
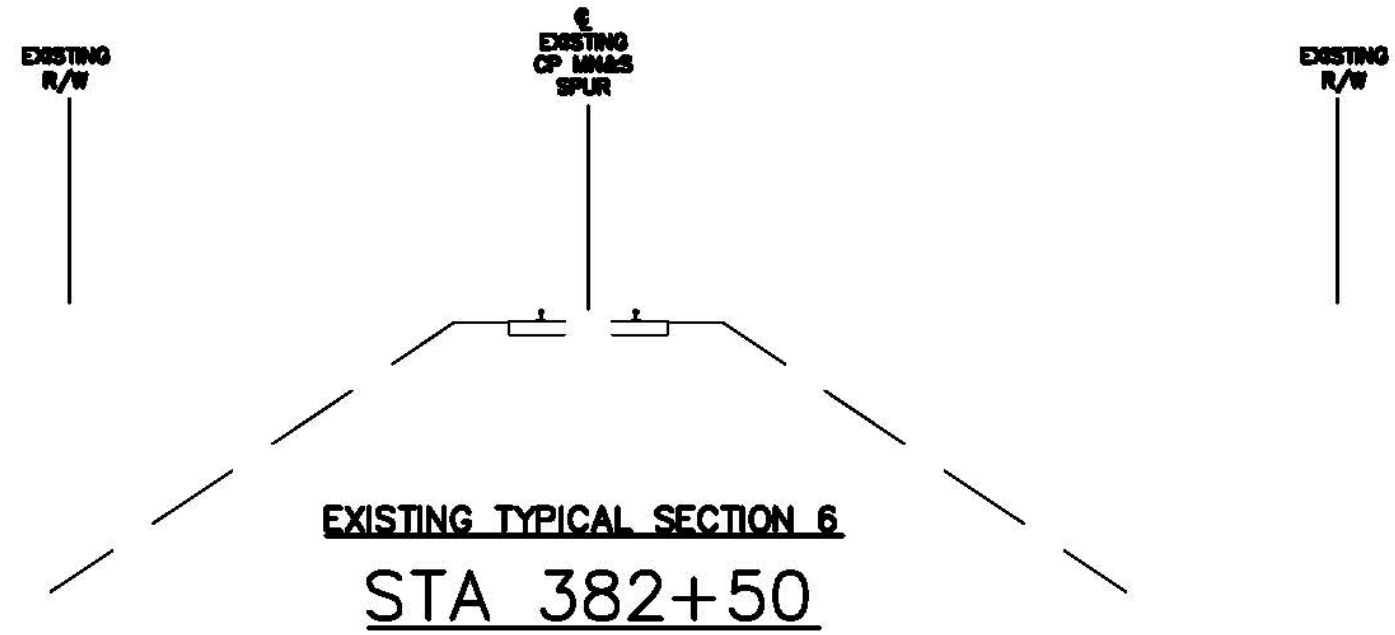

Apr. 12 2011 06:35 am P:\0161330\000_CAD\006_Civil\Sheet\TRK-TYP-006.dwg By: boachoz2

PRELIMINARY
DRAFT
NOT FOR
CONSTRUCTION



AECOM



MN&S FREIGHT RAIL STUDY

**TRACK TYPICALS
TYPICAL SECTION 6**

SHEET
28
OF
31

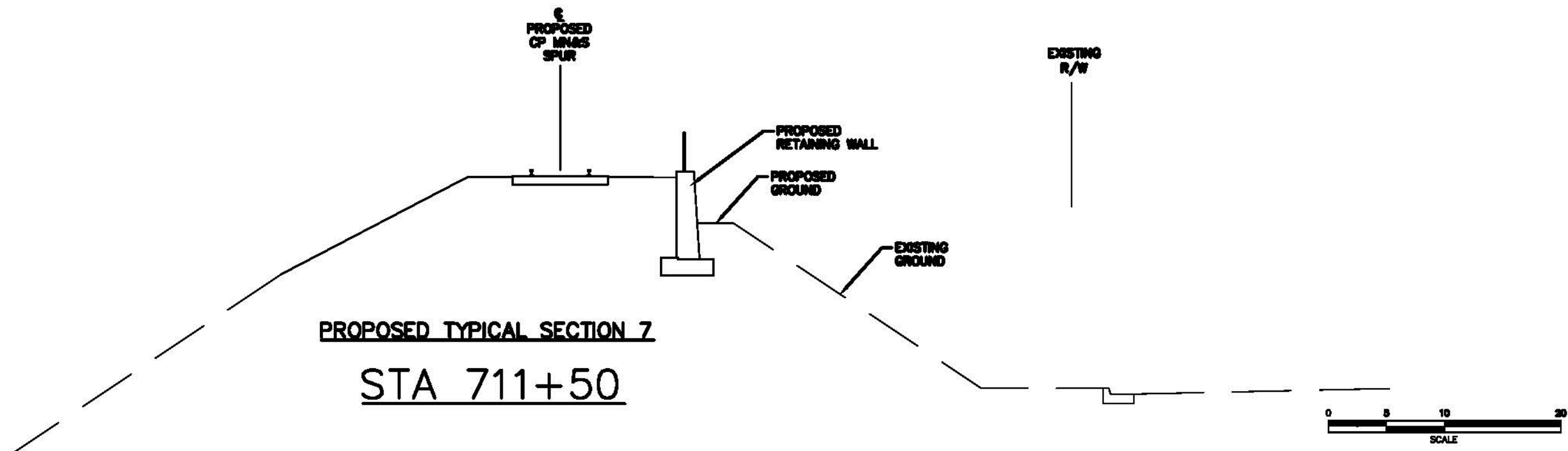
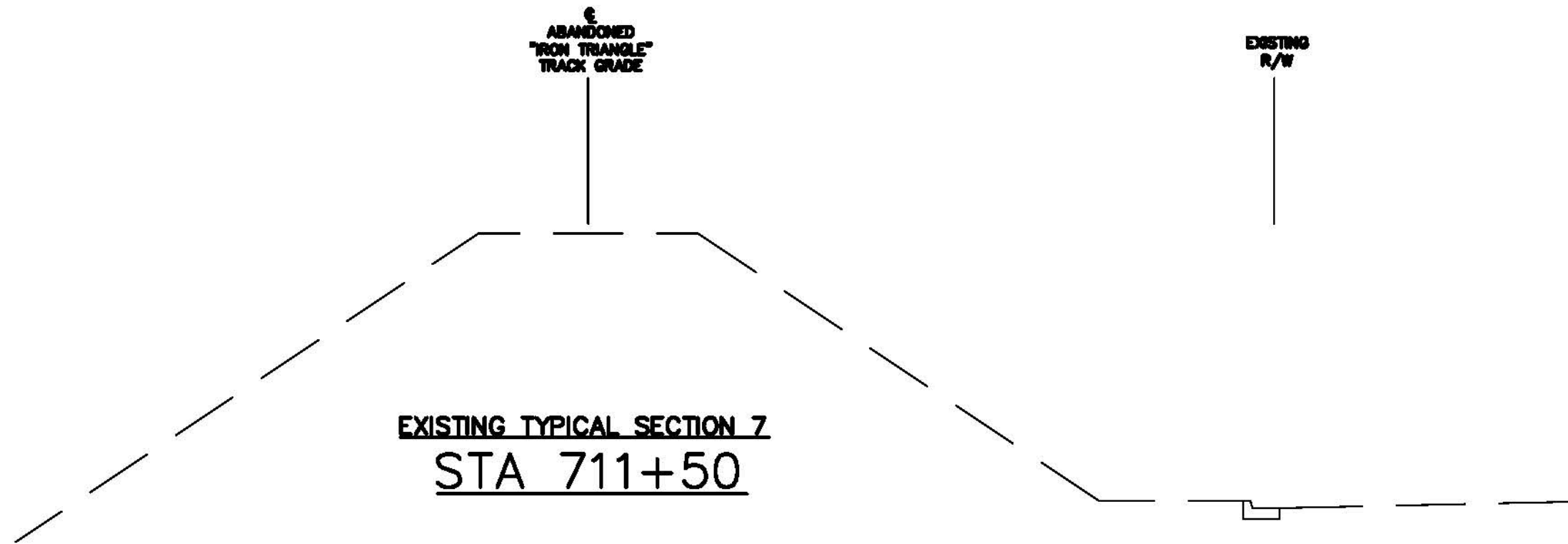

Apr. 12 06:35 am P:\0161330\000_CAD\006_Civil\Sheeta\TRK-TYP-007.dwg By: boascho2

**PRELIMINARY
DRAFT
NOT FOR
CONSTRUCTION**

MN&S FREIGHT RAIL STUDY

**TRACK TYPICALS
TYPICAL SECTION 7**

**SHEET
29
OF
31**

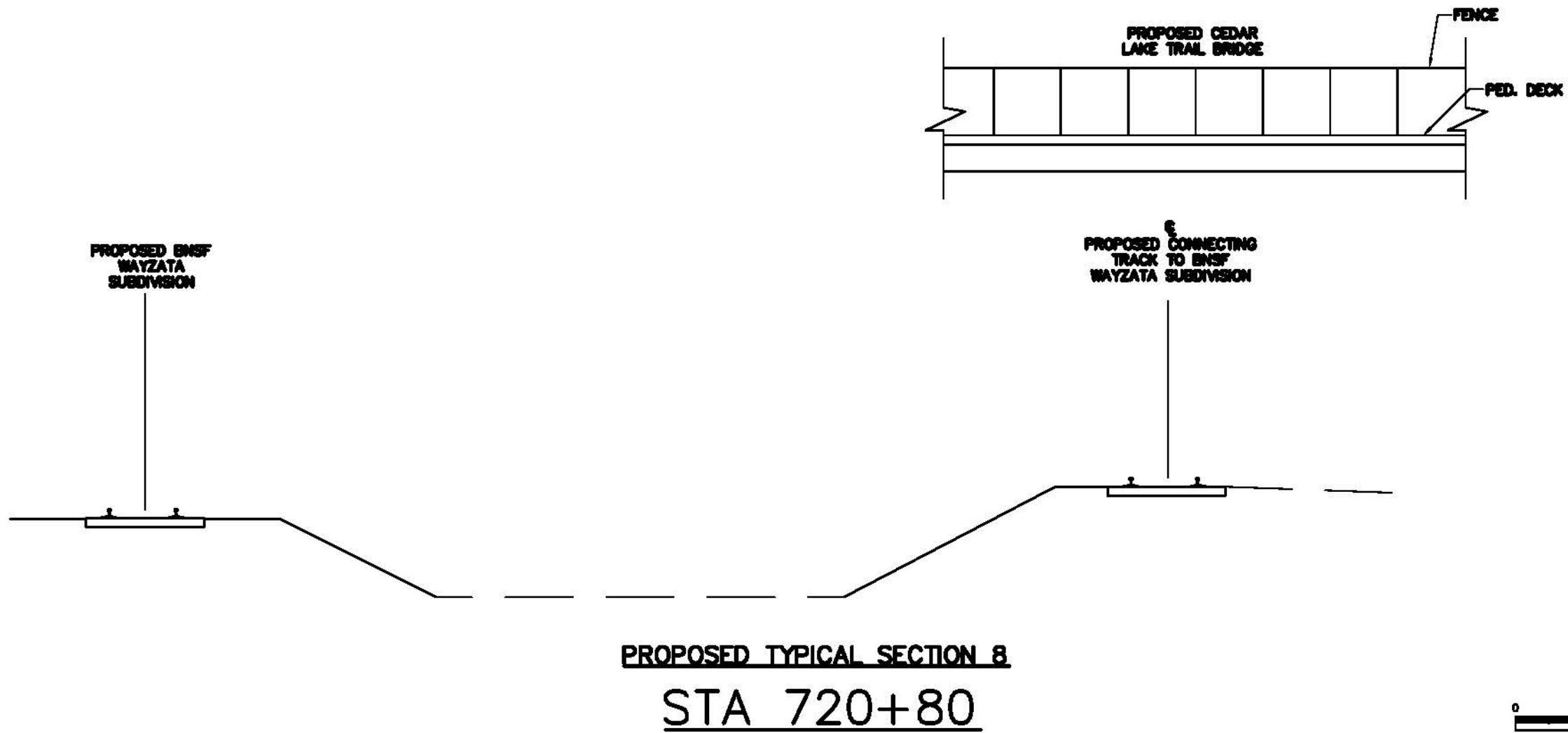
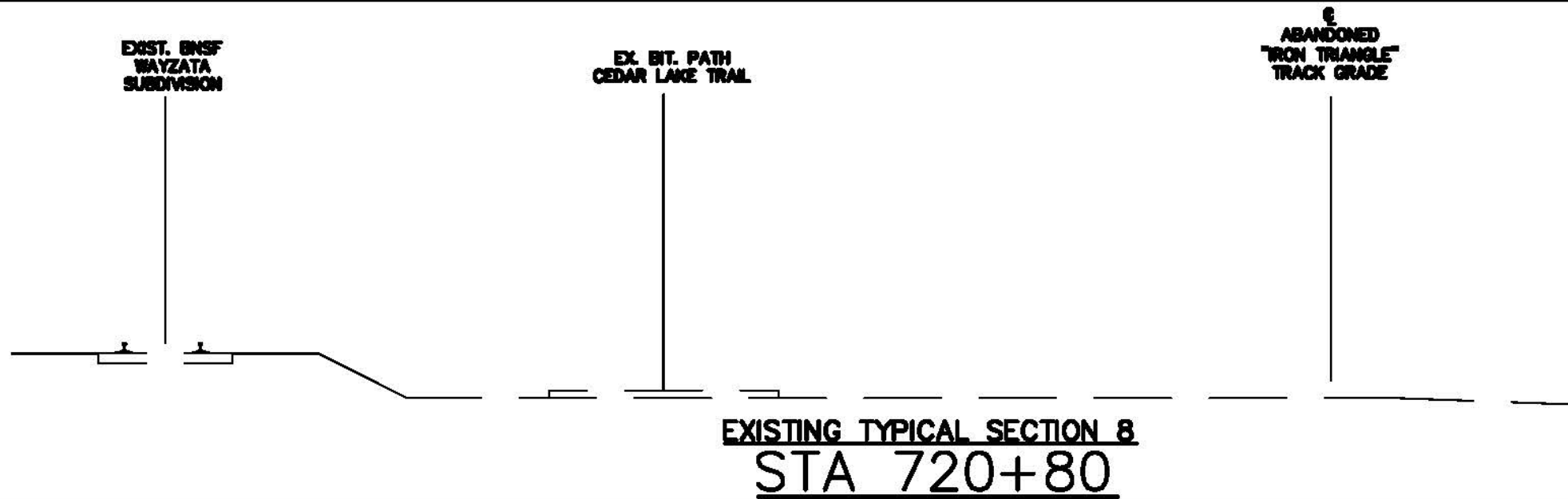

Apr. 12 2011 06:35 am P:\0161330\000_CAD\006_Civil\Sheet\TRK-TYP-008.dwg By: boachoz2

PRELIMINARY
DRAFT
NOT FOR
CONSTRUCTION



AECOM



MN&S FREIGHT RAIL STUDY

TRACK TYPICALS
TYPICAL SECTION 8

SHEET
30
OF
31

Apr. 12 06:35 am P:\0161330\000_CAD\006_Civil\Sheets\TRK-TYP-006.dwg By: boach02

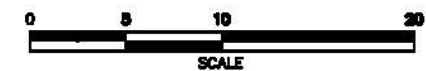
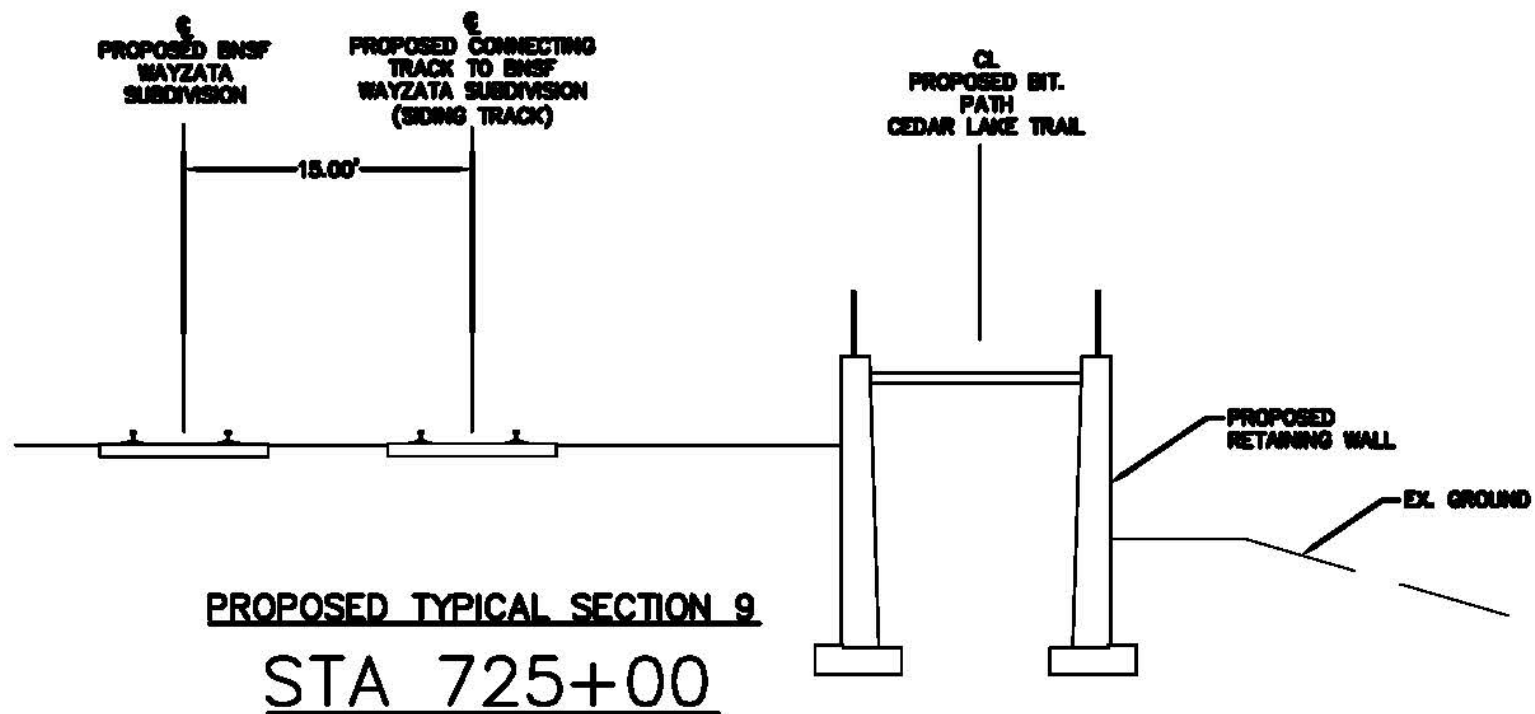
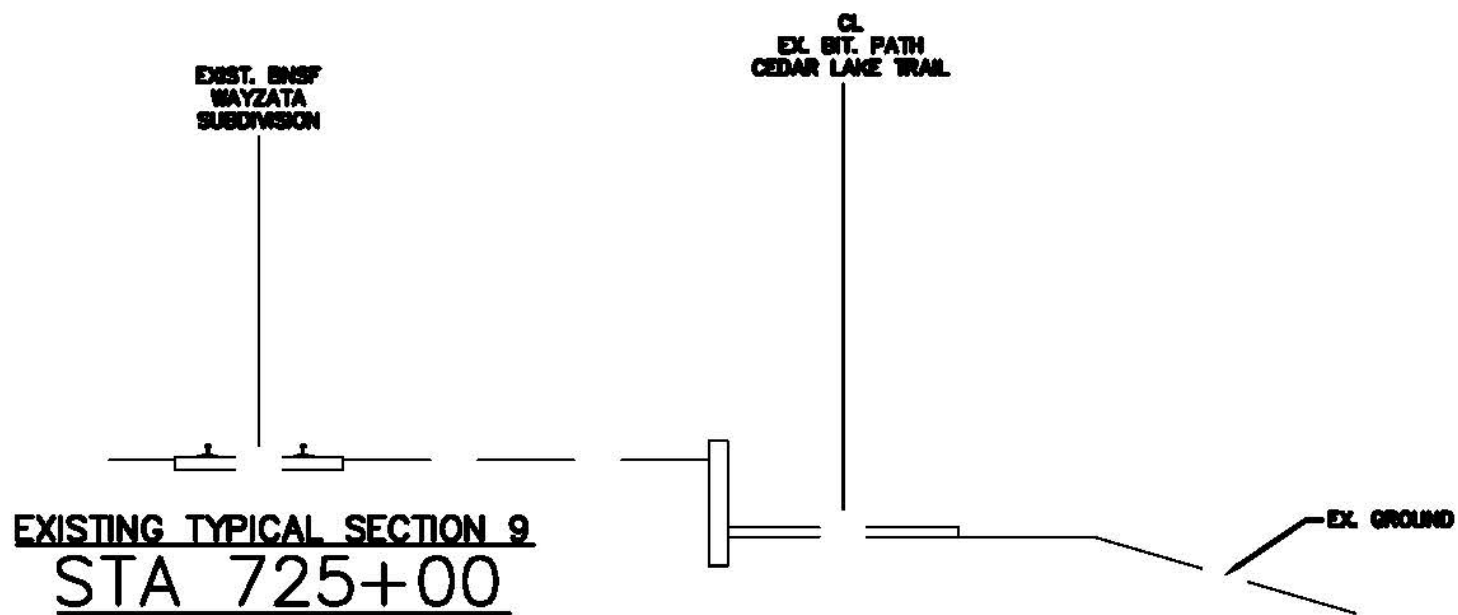

PRELIMINARY
DRAFT
NOT FOR
CONSTRUCTION



AECOM



MN&S FREIGHT RAIL STUDY

TRACK TYPICALS
TYPICAL SECTION 9

SHEET
31
OF
31

**Conceptual Engineering
Co-location Alternative**

9:42:06 AM

1/30/2012

S:\PT\SS\Hou\114331\5-dsgn\Freight Rail Layout (Scenario 1A).dgn
Sheet 1

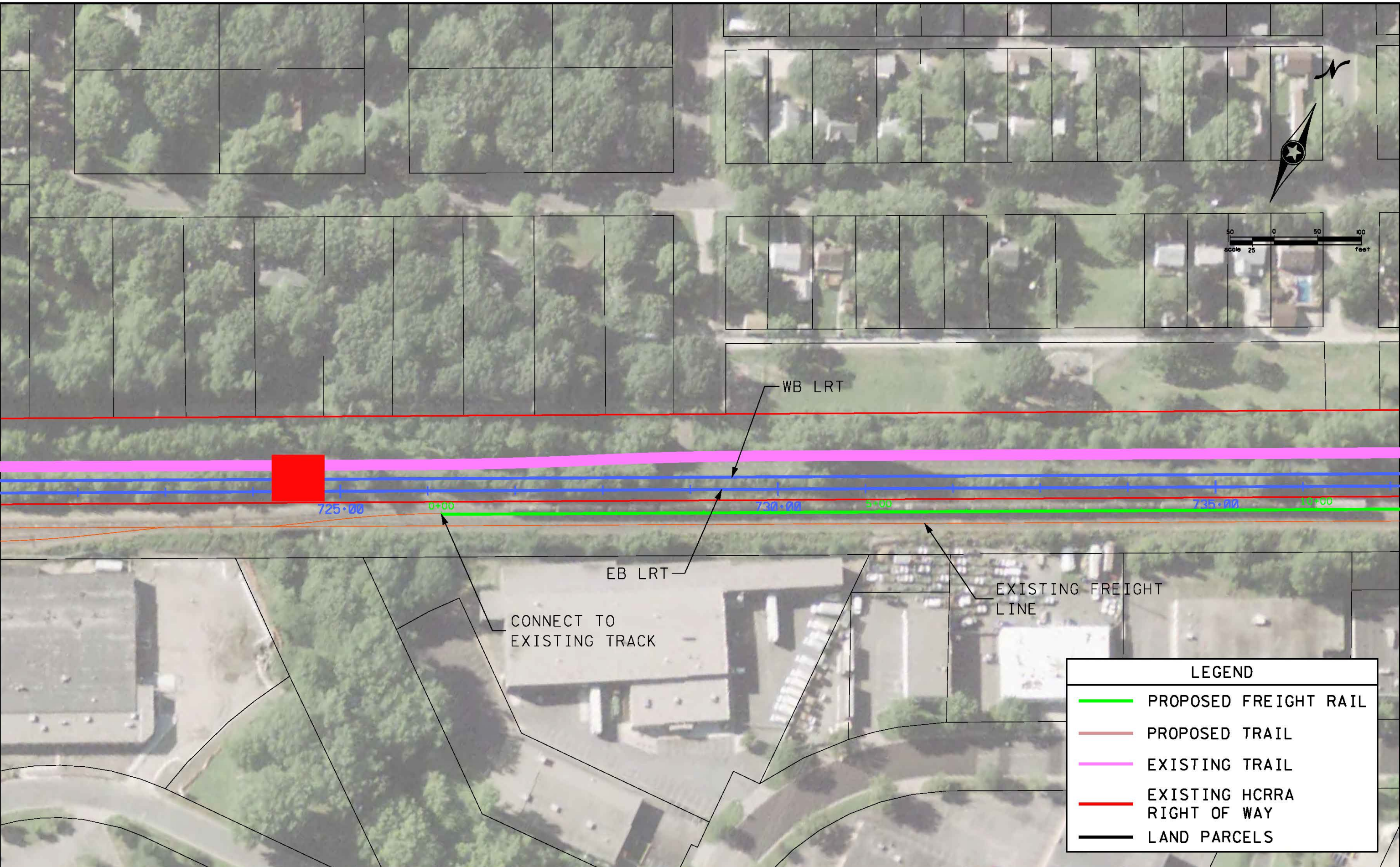

LEGEND	
	PROPOSED FREIGHT RAIL
	PROPOSED TRAIL
	EXISTING TRAIL
	EXISTING HCRA RIGHT OF WAY
	LAND PARCELS

DESIGN TEAM			
DRAWN BY:			
DESIGNER:			
CHECKED BY:			
NO.	BY	DATE	REVISIONS

I hereby certify that this plan was prepared by me or under my direct supervision and that I am a duly Licensed Professional Engineer under the laws of the State of Minnesota.

Certified By: _____ Lic. No. _____
 Printed Name: _____ Date: 1/30/2012



CITY OF
 ST. LOUIS PARK

KENILWORTH CORRIDOR, SCENARIO 1A
 FREIGHT RAIL & LRT WITH TRAIL

FILE NO. 114331	1
	17

9:43:01 AM

1/30/2012

S:\PT\SS\Hou\114331\5-dsgn\Freight Rail Layout (Scenario 1A).dgn
Sheet 2

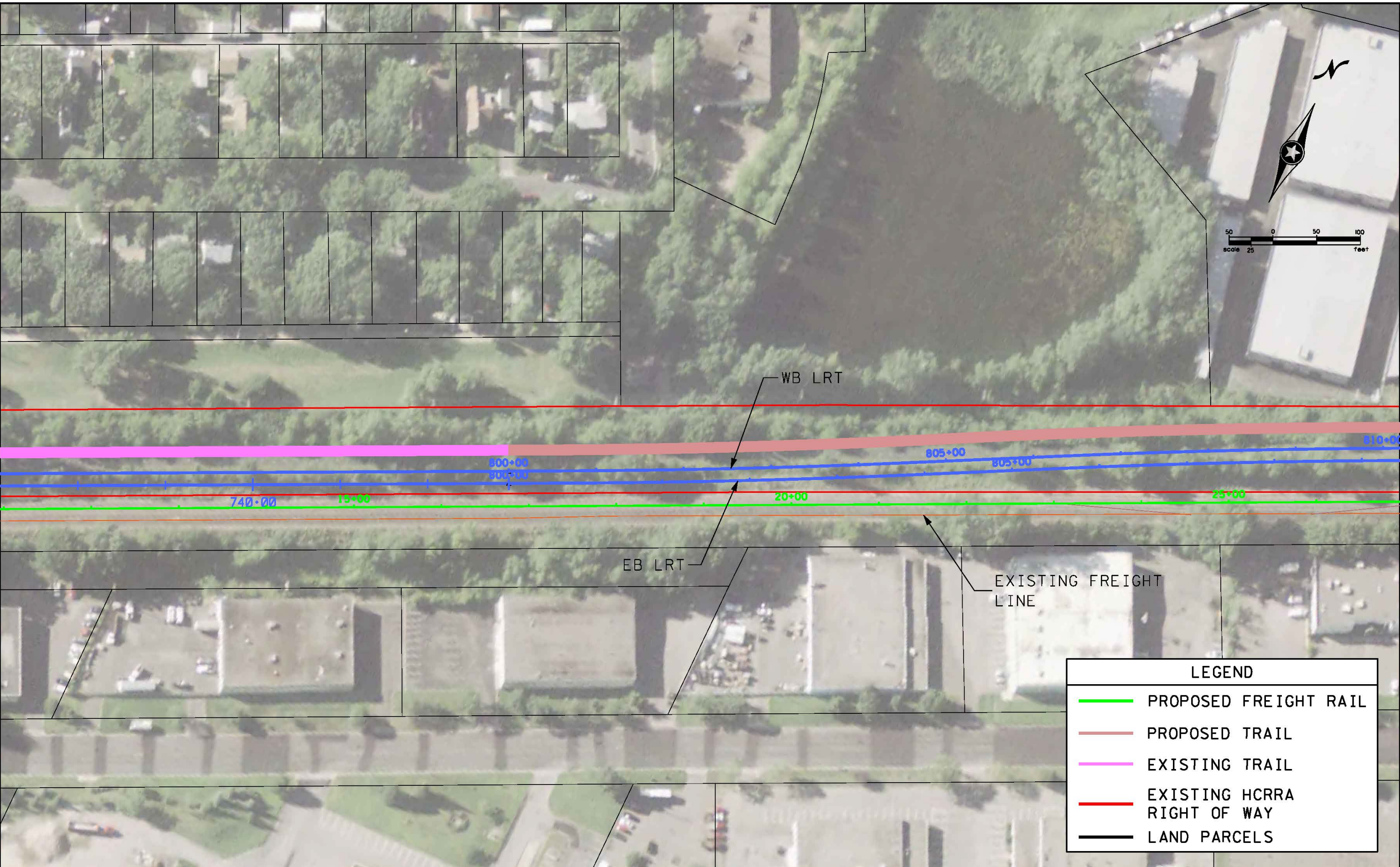

LEGEND	
	PROPOSED FREIGHT RAIL
	PROPOSED TRAIL
	EXISTING TRAIL
	EXISTING HCRRA RIGHT OF WAY
	LAND PARCELS

DESIGN TEAM				
DRAWN BY:				
DESIGNER:				
CHECKED BY:				
NO.	BY	DATE	REVISIONS	

I hereby certify that this plan was prepared by me or under my direct supervision and that I am a duly Licensed Professional Engineer under the laws of the State of Minnesota.

Certified By: _____ Lic. No. _____
 Printed Name: _____ Date: 1/30/2012

PHONE: 651.490.2000
 3636 VADNAIS CENTER DR.
 ST. PAUL, MN 55110

CITY OF
 ST. LOUIS PARK

KENILWORTH CORRIDOR, SCENARIO 1A
 FREIGHT RAIL & LRT WITH TRAIL

FILE NO. 114331	2
	17

1/30/2012 9:43:54 AM

LOUISIANA AVE

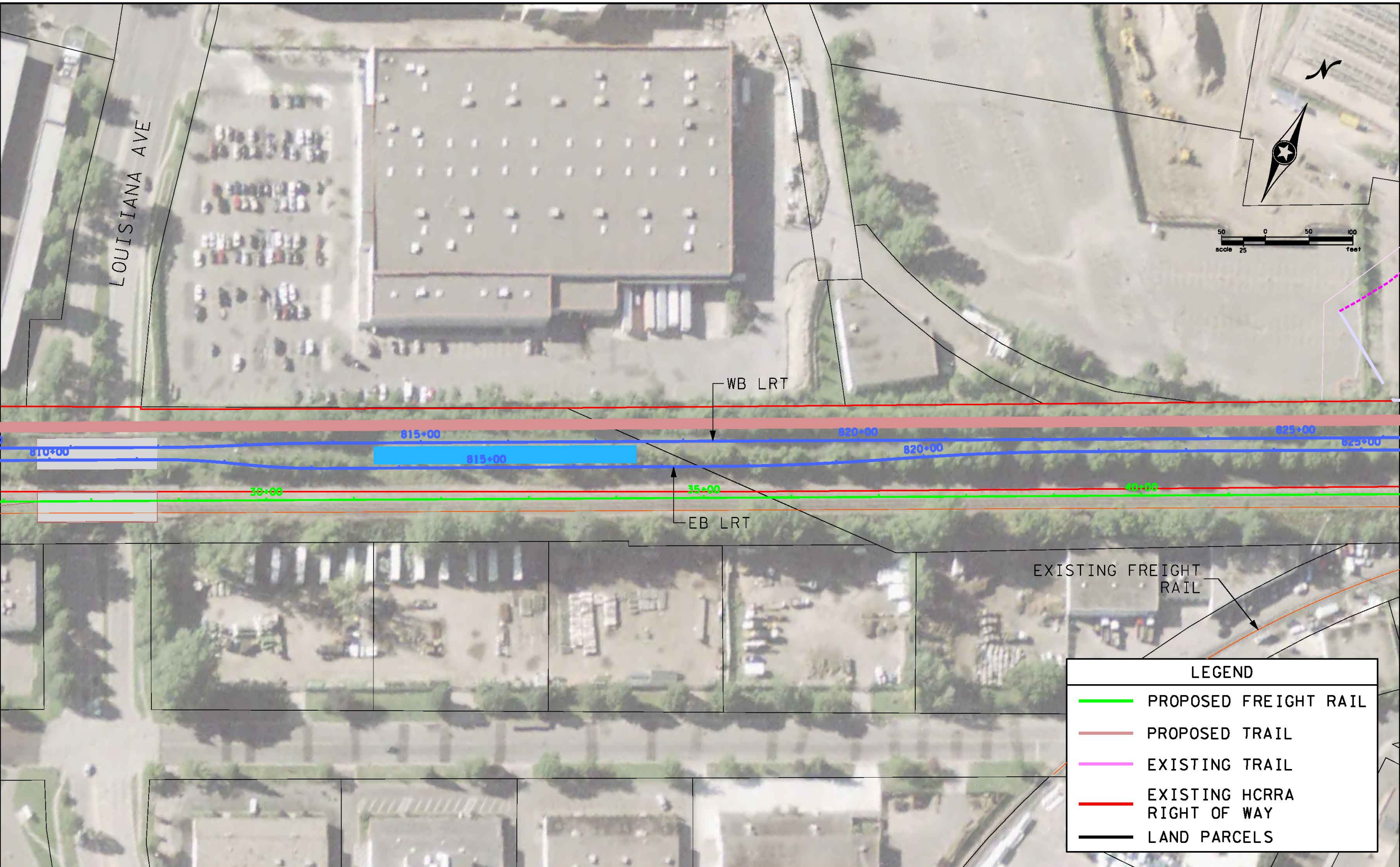
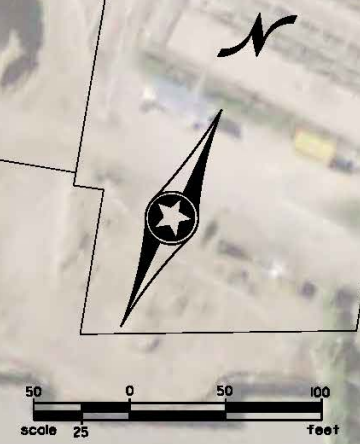

EXISTING FREIGHT RAIL

LEGEND

- PROPOSED FREIGHT RAIL
- PROPOSED TRAIL
- EXISTING TRAIL
- EXISTING HCRA RIGHT OF WAY
- LAND PARCELS

S:\PT\SS\Hou\114331\5-dsgn\Freight Rail Layout (Scenario 1A).dgn Sheet 3

DESIGN TEAM				
DRAWN BY:				
DESIGNER:				
CHECKED BY:				
NO.	BY	DATE	REVISIONS	

I hereby certify that this plan was prepared by me or under my direct supervision and that I am a duly Licensed Professional Engineer under the laws of the State of Minnesota.

Certified By: _____ Lic. No. _____
 Printed Name: _____ Date: 1/30/2012

PHONE: 651.490.2000
 3636 VADNAIS CENTER DR.
 ST. PAUL, MN 55110

CITY OF
 ST. LOUIS PARK

KENILWORTH CORRIDOR, SCENARIO 1A
 FREIGHT RAIL & LRT WITH TRAIL

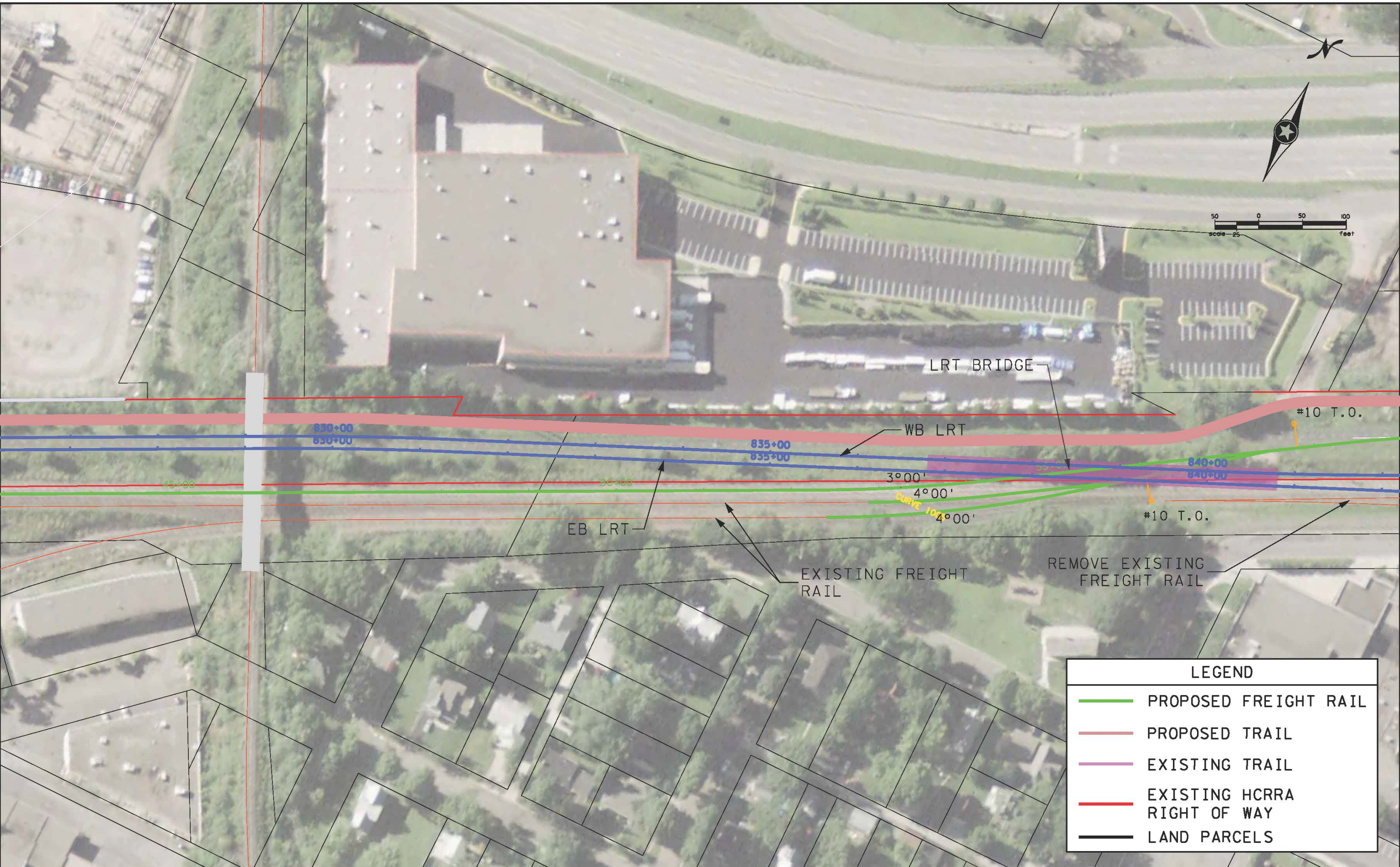

LEGEND	
	PROPOSED FREIGHT RAIL
	PROPOSED TRAIL
	EXISTING TRAIL
	EXISTING HCRRA RIGHT OF WAY
	LAND PARCELS

DESIGN TEAM				
DRAWN BY:				
DESIGNER:				
CHECKED BY:				
NO.	BY	DATE	REVISIONS	

I hereby certify that this plan was prepared by me or under my direct supervision and that I am a duly Licensed Professional Engineer under the laws of the State of Minnesota.

Certified By: _____ Lic. No. _____
 Printed Name: Licensed Professional Engineer Date: 1/30/2012

PHONE: 651.490-2000
 3636 VADNAIS CENTER DR.
 ST. PAUL, MN 55110

CITY OF
 ST. LOUIS PARK

KENILWORTH CORRIDOR, SCENARIO 1A
 FREIGHT RAIL & LRT WITH TRAIL

10:01:12 AM

1/30/2012

S:\PT\SS\Hou\114331\5-dsgn\Freight Rail Layout (Scenario 1A).dgn
Sheet 5

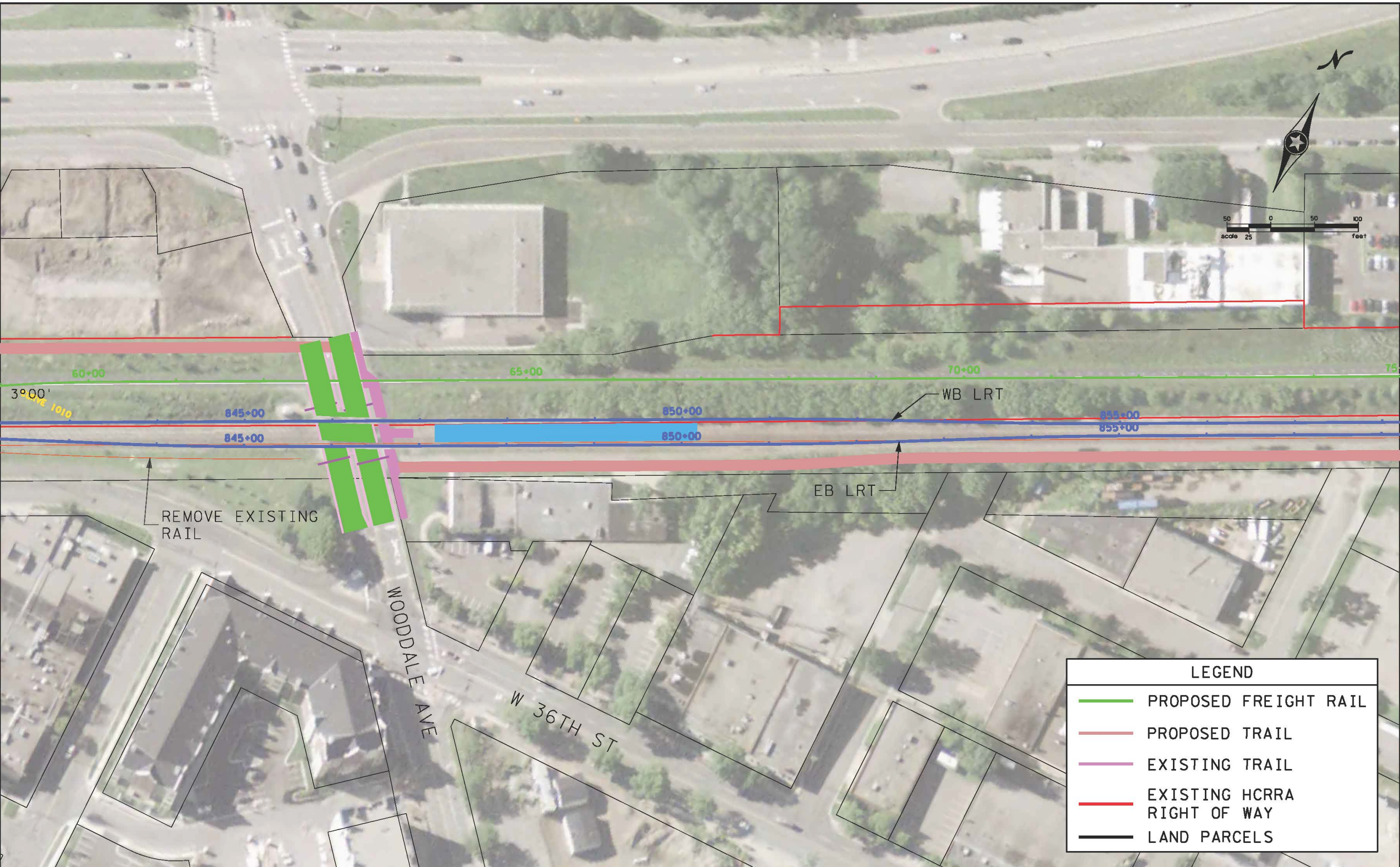

LEGEND	
	PROPOSED FREIGHT RAIL
	PROPOSED TRAIL
	EXISTING TRAIL
	EXISTING HCRRA RIGHT OF WAY
	LAND PARCELS

DESIGN TEAM				
DRAWN BY:				
DESIGNER:				
CHECKED BY:				
NO.	BY	DATE	REVISIONS	

I hereby certify that this plan was prepared by me or under my direct supervision and that I am a duly Licensed Professional Engineer under the laws of the State of Minnesota.

Certified By: _____ Lic. No. _____
 Printed Name: _____ Date: 1/30/2012



CITY OF
ST. LOUIS PARK

KENILWORTH CORRIDOR, SCENARIO 1A
FREIGHT RAIL & LRT WITH TRAIL

FILE NO. 114331	5
	17

9:45:43 AM

1/30/2012

S:\PT\SS\Hou\114331\5-dsgn\Freight Rail Layout (Scenario 1A).dgn
Sheet 6

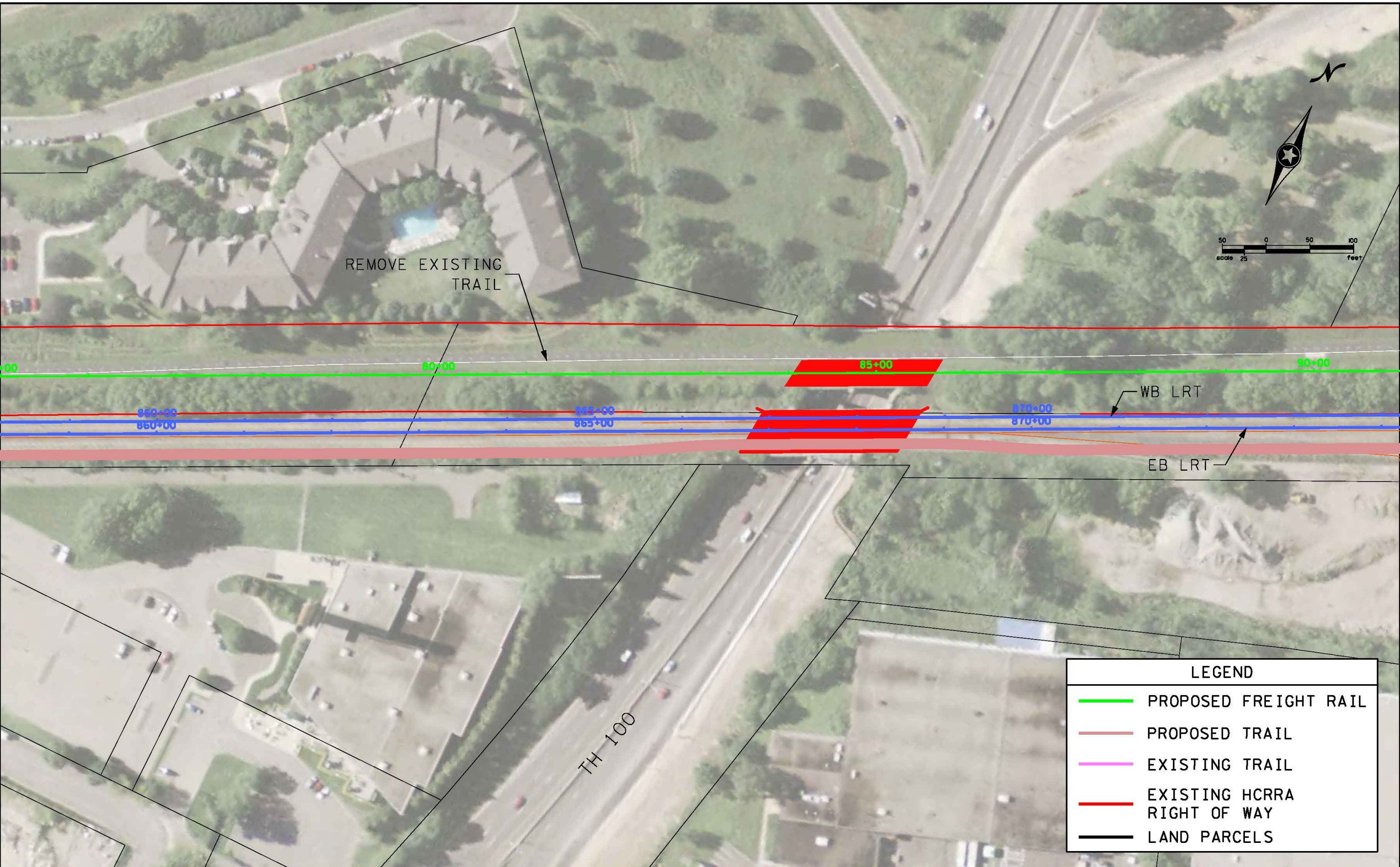

LEGEND	
	PROPOSED FREIGHT RAIL
	PROPOSED TRAIL
	EXISTING TRAIL
	EXISTING HCRRA RIGHT OF WAY
	LAND PARCELS

DESIGN TEAM				
DRAWN BY:				
DESIGNER:				
CHECKED BY:				
NO.	BY	DATE	REVISIONS	

I hereby certify that this plan was prepared by me or under my direct supervision and that I am a duly Licensed Professional Engineer under the laws of the State of Minnesota.

Certified By: _____ Lic. No. _____
 Printed Name: Licensed Professional Engineer Date: 1/30/2012

PHONE: 651.490.2000
 3636 VADNAIS CENTER DR.
 ST. PAUL, MN 55110

CITY OF
 ST. LOUIS PARK

KENILWORTH CORRIDOR, SCENARIO 1A
 FREIGHT RAIL & LRT WITH TRAIL

FILE NO. 114331	6
	17

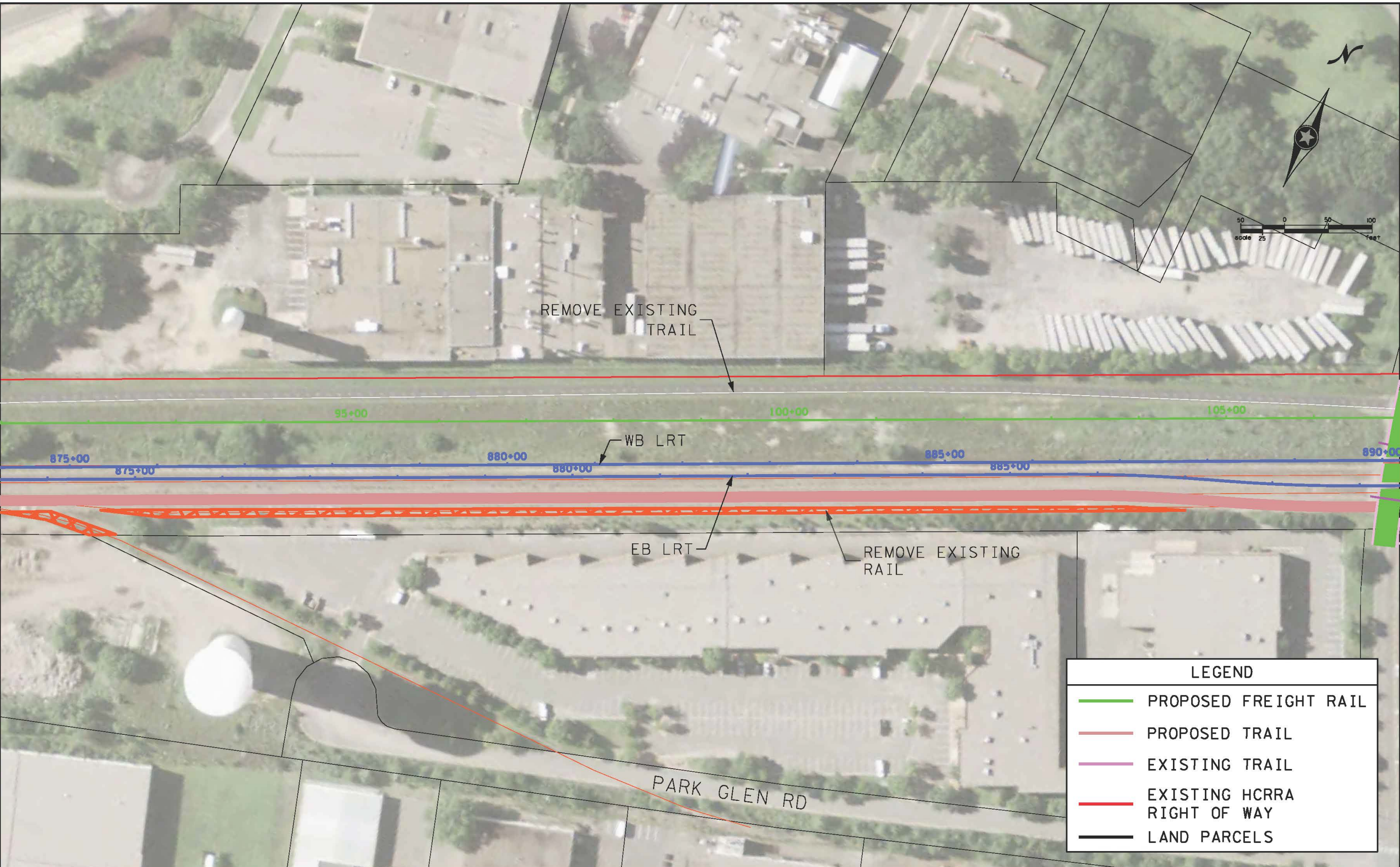

LEGEND	
	PROPOSED FREIGHT RAIL
	PROPOSED TRAIL
	EXISTING TRAIL
	EXISTING HCRRA RIGHT OF WAY
	LAND PARCELS

DESIGN TEAM				
DRAWN BY:				
DESIGNER:				
CHECKED BY:				
NO.	BY	DATE	REVISIONS	

I hereby certify that this plan was prepared by me or under my direct supervision and that I am a duly Licensed Professional Engineer under the laws of the State of Minnesota.

Certified By: _____ Lic. No. _____
 Licensed Professional Engineer
 Printed Name: _____ Date: 1/30/2012

PHONE: 651.490.2000
 3636 VADNAIS CENTER DR.
 ST. PAUL, MN 55110

CITY OF
 ST. LOUIS PARK

KENILWORTH CORRIDOR, SCENARIO 1A
 FREIGHT RAIL & LRT WITH TRAIL

FILE NO. 114331	7
	17

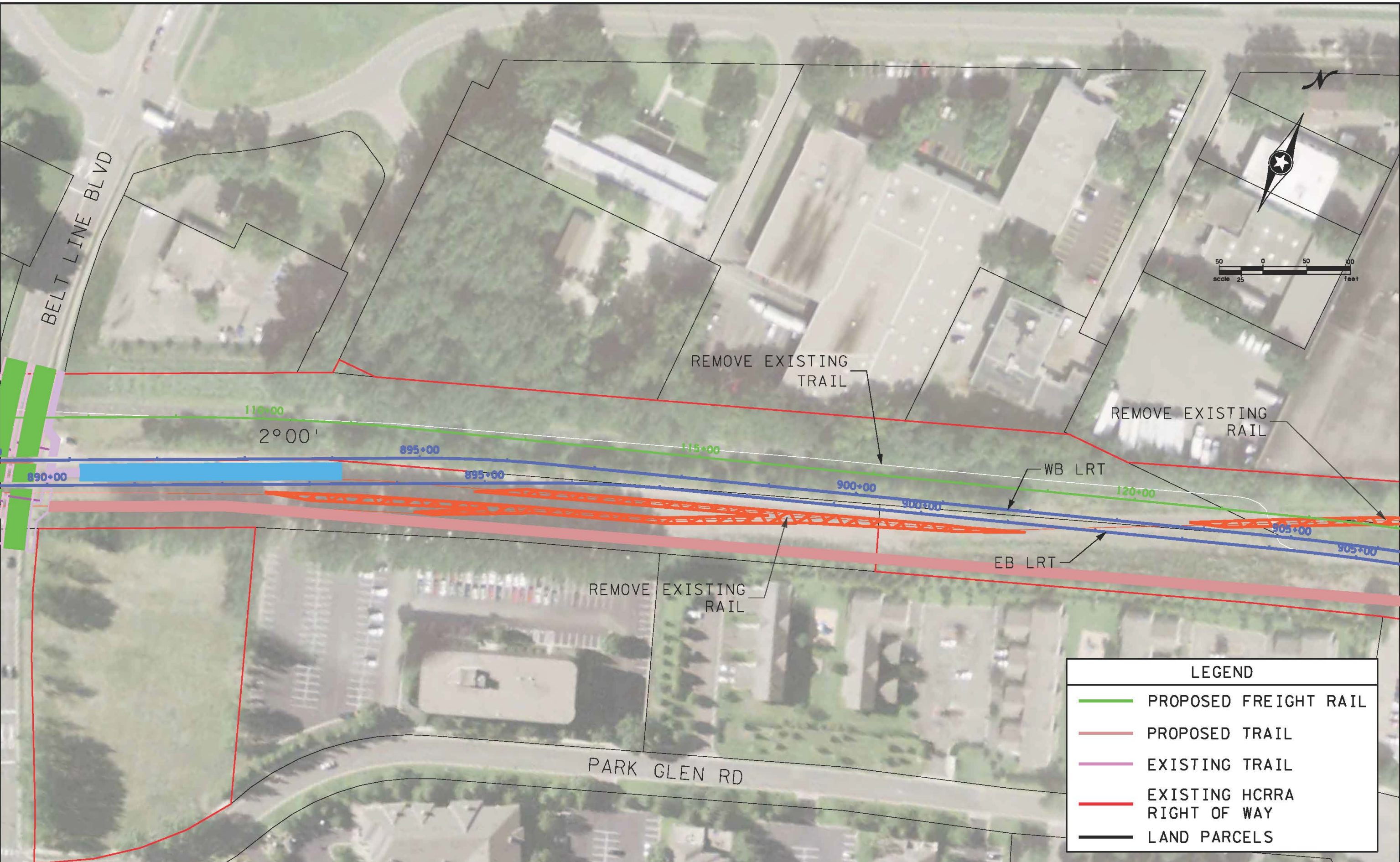

LEGEND	
	PROPOSED FREIGHT RAIL
	PROPOSED TRAIL
	EXISTING TRAIL
	EXISTING HCRRA RIGHT OF WAY
	LAND PARCELS

DESIGN TEAM				
DRAWN BY:				
DESIGNER:				
CHECKED BY:				
NO.	BY	DATE	REVISIONS	

I hereby certify that this plan was prepared by me or under my direct supervision and that I am a duly Licensed Professional Engineer under the laws of the State of Minnesota.

Certified By: _____ Lic. No. _____
 Printed Name: _____ Date: 1/30/2012



CITY OF
ST. LOUIS PARK

KENILWORTH CORRIDOR, SCENARIO 1A
FREIGHT RAIL & LRT WITH TRAIL

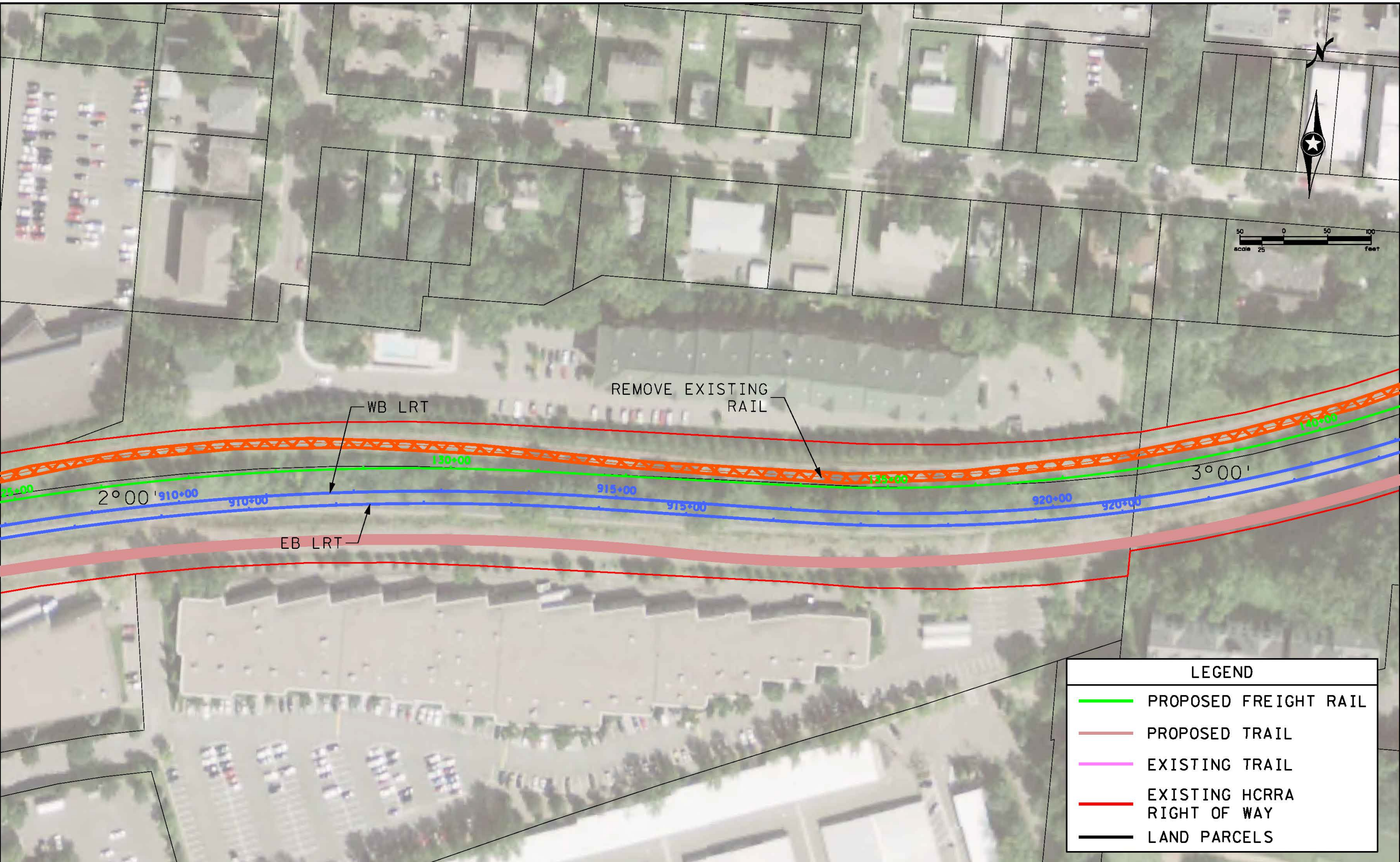

LEGEND	
	PROPOSED FREIGHT RAIL
	PROPOSED TRAIL
	EXISTING TRAIL
	EXISTING HCRRA RIGHT OF WAY
	LAND PARCELS

DESIGN TEAM				
DRAWN BY:				
DESIGNER:				
CHECKED BY:				
NO.	BY	DATE	REVISIONS	

I hereby certify that this plan was prepared by me or under my direct supervision and that I am a duly Licensed Professional Engineer under the laws of the State of Minnesota.

Certified By: _____ Lic. No. _____
 Printed Name: _____ Date: 1/30/2012



PHONE: 651.490.2000
 3636 VADNAIS CENTER DR.
 ST. PAUL, MN 55110

CITY OF
 ST. LOUIS PARK

KENILWORTH CORRIDOR, SCENARIO 1A
 FREIGHT RAIL & LRT WITH TRAIL

9:50:34 AM

1/30/2012

S:\PT\SS\Hou\114331\5-dsgn\Freight Rail Layout (Scenario 1A).dgn
Sheet 10

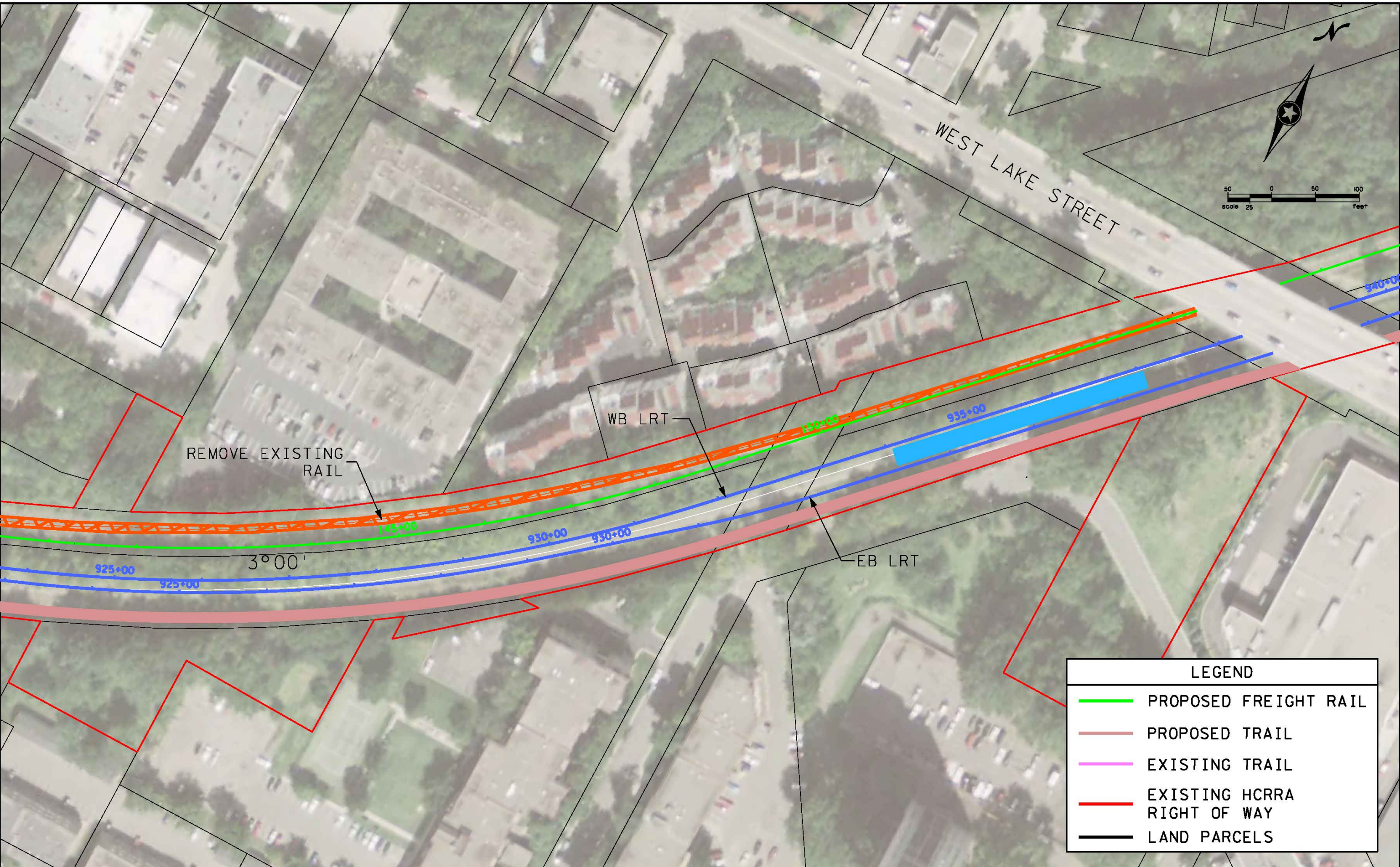

LEGEND	
	PROPOSED FREIGHT RAIL
	PROPOSED TRAIL
	EXISTING TRAIL
	EXISTING HCRRA RIGHT OF WAY
	LAND PARCELS

DESIGN TEAM				
DRAWN BY:				
DESIGNER:				
CHECKED BY:				
NO.	BY	DATE	REVISIONS	

I hereby certify that this plan was prepared by me or under my direct supervision and that I am a duly Licensed Professional Engineer under the laws of the State of Minnesota.

Certified By: _____ Lic. No. _____
 Printed Name: _____ Date: 1/30/2012

PHONE: 651.490.2000
 3636 VADNAIS CENTER DR.
 ST. PAUL, MN 55110

CITY OF
 ST. LOUIS PARK

KENILWORTH CORRIDOR, SCENARIO 1A
 FREIGHT RAIL & LRT WITH TRAIL

FILE NO. 114331	10
	17

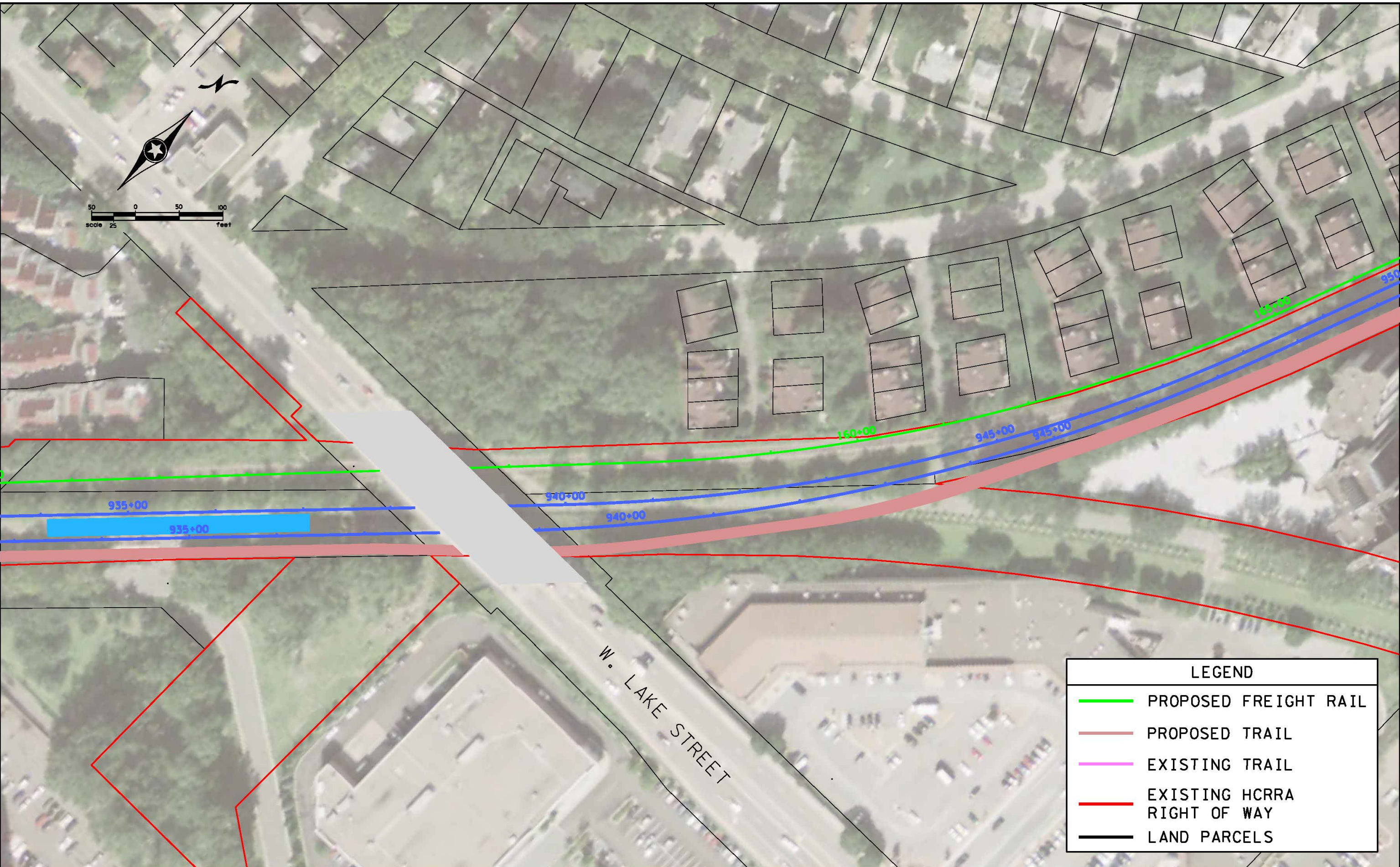

LEGEND	
	PROPOSED FREIGHT RAIL
	PROPOSED TRAIL
	EXISTING TRAIL
	EXISTING HCRRA RIGHT OF WAY
	LAND PARCELS

DESIGN TEAM				
DRAWN BY:				
DESIGNER:				
CHECKED BY:				
NO.	BY	DATE	REVISIONS	

I hereby certify that this plan was prepared by me or under my direct supervision and that I am a duly Licensed Professional Engineer under the laws of the State of Minnesota.

Certified By: _____ Lic. No. _____
 Printed Name: Licensed Professional Engineer Date: 1/30/2012

PHONE: 651.490.2000
 3636 VADNAIS CENTER DR.
 ST. PAUL, MN 55110

CITY OF
 ST. LOUIS PARK

KENILWORTH CORRIDOR, SCENARIO 1A
 FREIGHT RAIL & LRT WITH TRAIL

FILE NO. 114331	11
	17



LEGEND	
	PROPOSED FREIGHT RAIL
	PROPOSED TRAIL
	EXISTING TRAIL
	EXISTING HCRRA RIGHT OF WAY
	LAND PARCELS

DESIGN TEAM				
DRAWN BY:				
DESIGNER:				
CHECKED BY:				
NO.	BY	DATE	REVISIONS	

I hereby certify that this plan was prepared by me or under my direct supervision and that I am a duly Licensed Professional Engineer under the laws of the State of Minnesota.

Certified By: _____ Lic. No. _____
 Printed Name: _____ Date: 1/30/2012

PHONE: 651.490-2000
 3636 VADNAIS CENTER DR.
 ST. PAUL, MN 55110

CITY OF
 ST. LOUIS PARK

KENILWORTH CORRIDOR, SCENARIO 1A
 FREIGHT RAIL & LRT WITH TRAIL

FILE NO. 114331	12
	17

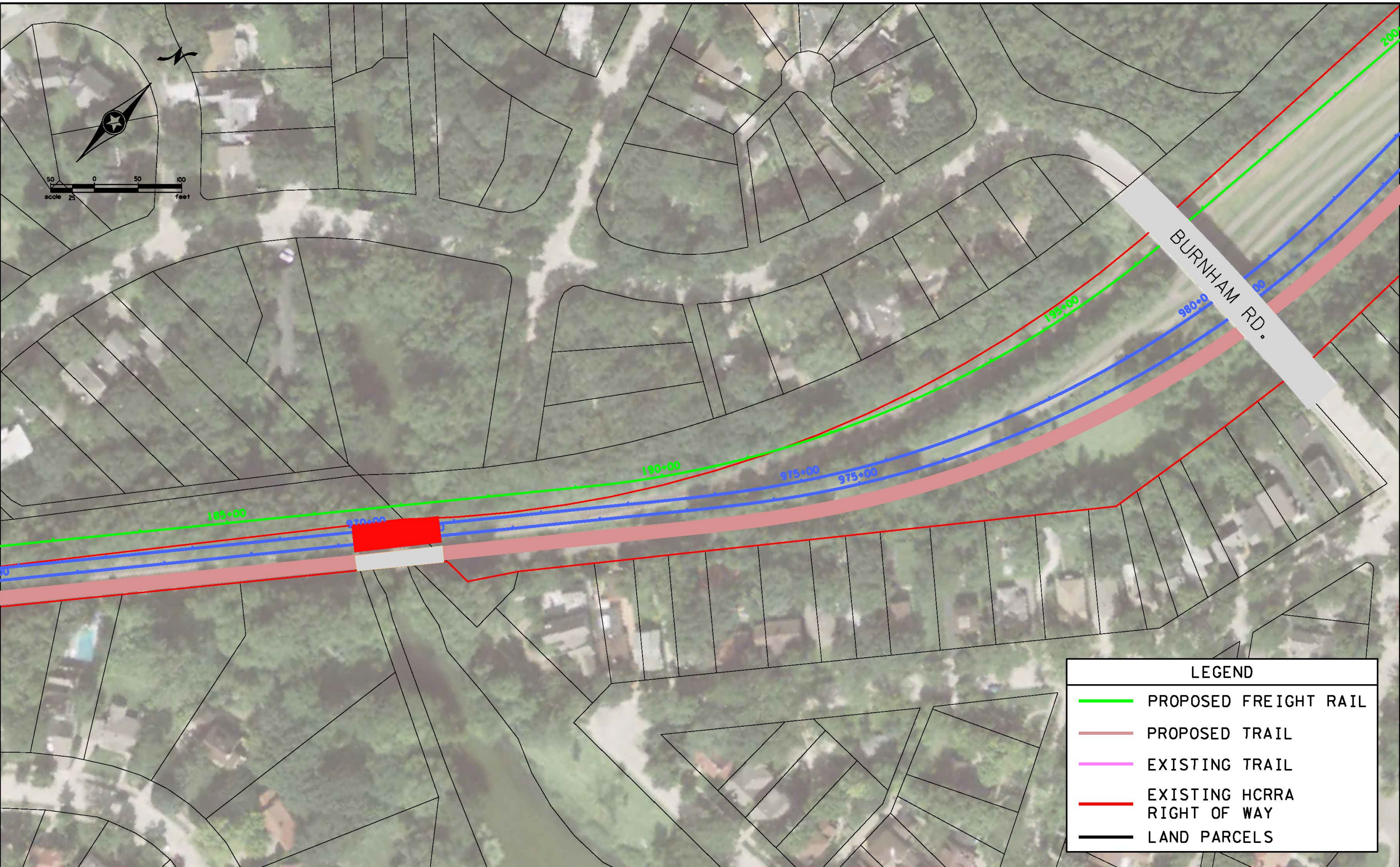

LEGEND	
	PROPOSED FREIGHT RAIL
	PROPOSED TRAIL
	EXISTING TRAIL
	EXISTING HCRRA RIGHT OF WAY
	LAND PARCELS

DESIGN TEAM			
DRAWN BY:			
DESIGNER:			
CHECKED BY:			
NO.	BY	DATE	REVISIONS

I hereby certify that this plan was prepared by me or under my direct supervision and that I am a duly Licensed Professional Engineer under the laws of the State of Minnesota.

Certified By: _____ Lic. No. _____
 Printed Name: _____ Date: 1/30/2012

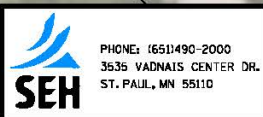

CITY OF
ST. LOUIS PARK

KENILWORTH CORRIDOR, SCENARIO 1A
FREIGHT RAIL & LRT WITH TRAIL

9:56:09 AM

1/30/2012

S:\PT\SS\Hou\114331\5-dsgn\Freight Rail Layout (Scenario 1A).dgn
Sheet 14

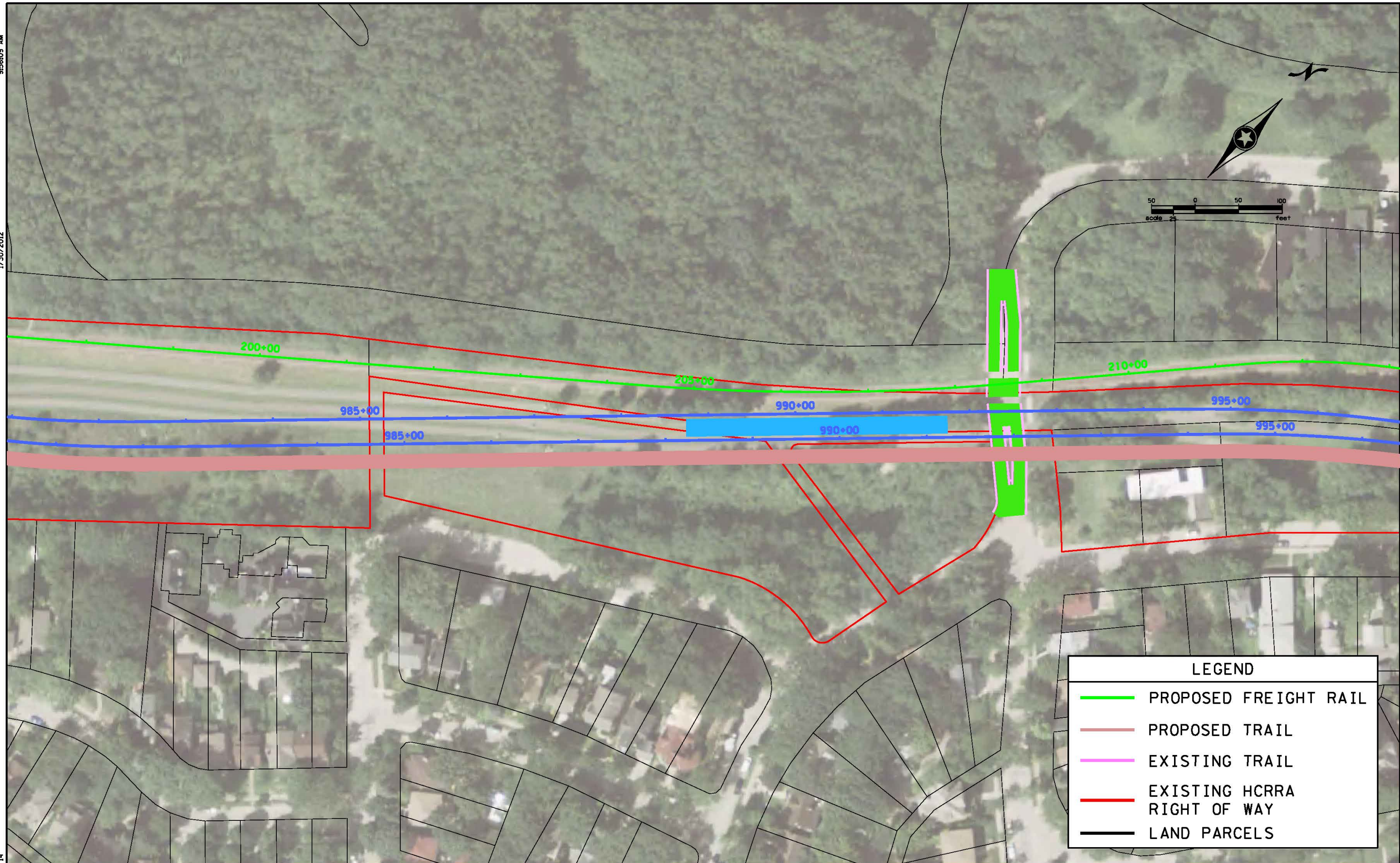
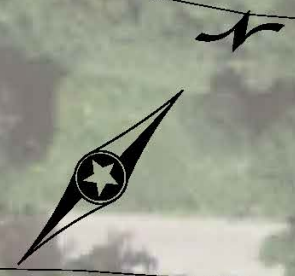

LEGEND	
	PROPOSED FREIGHT RAIL
	PROPOSED TRAIL
	EXISTING TRAIL
	EXISTING HCRRA RIGHT OF WAY
	LAND PARCELS

DESIGN TEAM			
DRAWN BY:			
DESIGNER:			
CHECKED BY:			
NO.	BY	DATE	REVISIONS

I hereby certify that this plan was prepared by me or under my direct supervision and that I am a duly Licensed Professional Engineer under the laws of the State of Minnesota.

Certified By: _____ Lic. No. _____
 Licensed Professional Engineer
 Printed Name: _____ Date: 1/30/2012



CITY OF
ST. LOUIS PARK

KENILWORTH CORRIDOR, SCENARIO 1A
FREIGHT RAIL & LRT WITH TRAIL

FILE NO. 114331	14
	17

9:56:57 AM

1/30/2012

S:\PT\VS\Hou\114331\5-dsgn\Freight Rail Layout (Scenario 1A).dgn
Sheet 15

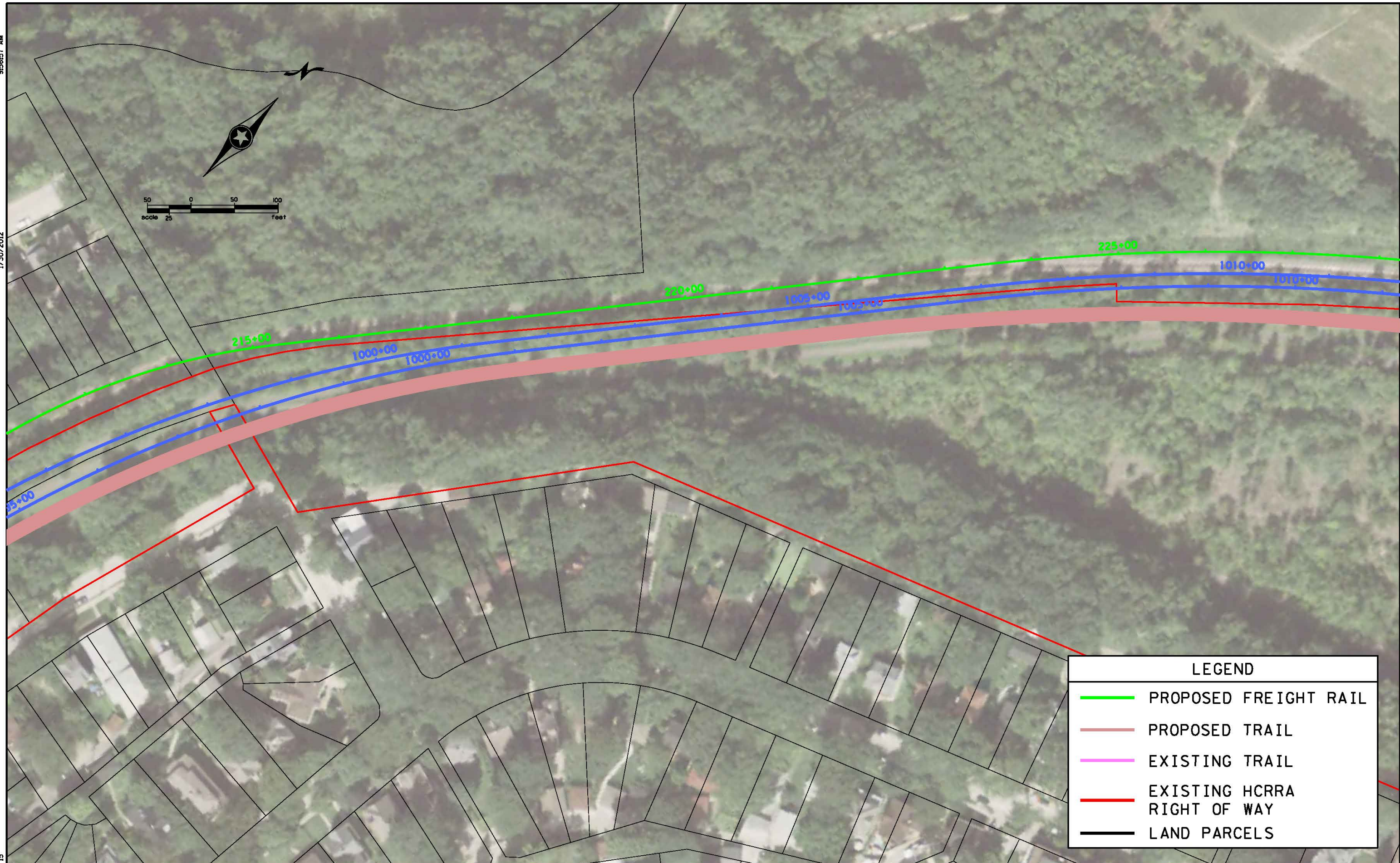
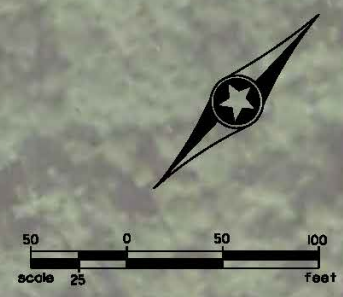

LEGEND	
	PROPOSED FREIGHT RAIL
	PROPOSED TRAIL
	EXISTING TRAIL
	EXISTING HCRRA RIGHT OF WAY
	LAND PARCELS

DESIGN TEAM				
DRAWN BY:				
DESIGNER:				
CHECKED BY:				
NO.	BY	DATE	REVISIONS	

I hereby certify that this plan was prepared by me or under my direct supervision and that I am a duly Licensed Professional Engineer under the laws of the State of Minnesota.

Certified By: _____ Lic. No. _____
 Printed Name: _____ Date: 1/30/2012



CITY OF
ST. LOUIS PARK

KENILWORTH CORRIDOR, SCENARIO 1A
FREIGHT RAIL & LRT WITH TRAIL

FILE NO. 114331	15 17
--------------------	----------

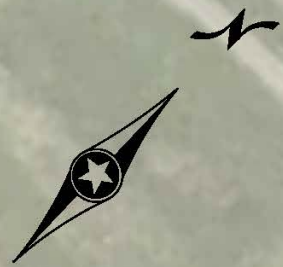

CEDAR LAKE TRAIL



LEGEND	
	PROPOSED FREIGHT RAIL
	PROPOSED TRAIL
	EXISTING TRAIL
	EXISTING HCRRA RIGHT OF WAY
	LAND PARCELS

DESIGN TEAM				
DRAWN BY:				
DESIGNER:				
CHECKED BY:				
NO.	BY	DATE	REVISIONS	

I hereby certify that this plan was prepared by me or under my direct supervision and that I am a duly Licensed Professional Engineer under the laws of the State of Minnesota.

Certified By: _____ Lic. No. _____
 Printed Name: _____ Date: 1/30/2012

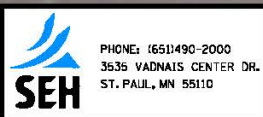

CITY OF ST. LOUIS PARK

KENILWORTH CORRIDOR, SCENARIO 1A
FREIGHT RAIL & LRT WITH TRAIL

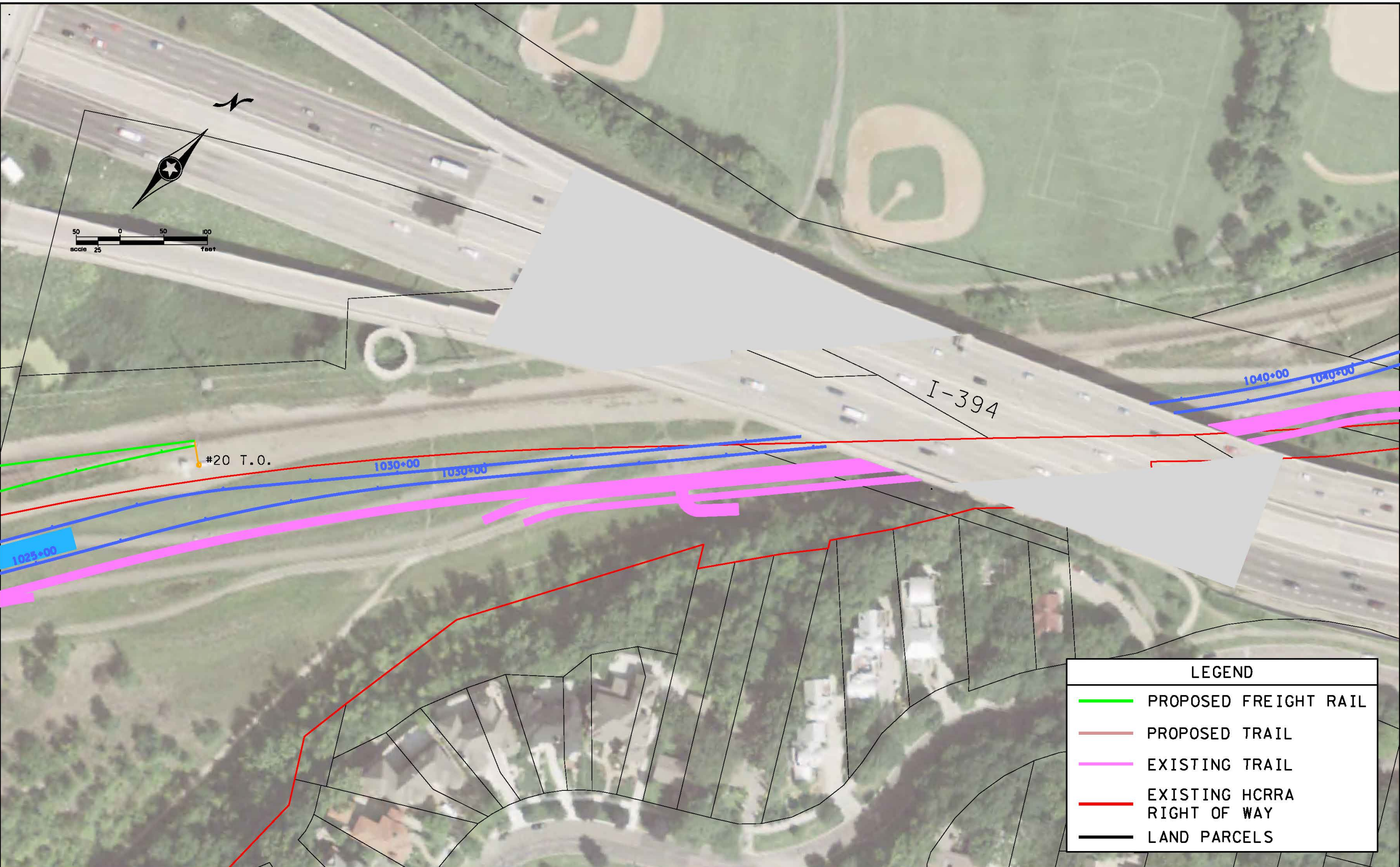

LEGEND	
	PROPOSED FREIGHT RAIL
	PROPOSED TRAIL
	EXISTING TRAIL
	EXISTING HCRRA RIGHT OF WAY
	LAND PARCELS

DESIGN TEAM				
DRAWN BY:				
DESIGNER:				
CHECKED BY:				
NO.	BY	DATE	REVISIONS	

I hereby certify that this plan was prepared by me or under my direct supervision and that I am a duly Licensed Professional Engineer under the laws of the State of Minnesota.

Certified By: _____ Lic. No. _____
 Licensed Professional Engineer
 Printed Name: _____ Date: 1/30/2012

PHONE: 651.490.2000
 3636 VADNAIS CENTER DR.
 ST. PAUL, MN 55110

CITY OF
 ST. LOUIS PARK

KENILWORTH CORRIDOR, SCENARIO 1A
 FREIGHT RAIL & LRT WITH TRAIL

FILE NO. 114331	17
	17