



PHASE I ARCHITECTURAL HISTORY INVESTIGATION FOR THE PROPOSED CENTRAL TRANSIT CORRIDOR, HENNEPIN AND RAMSEY COUNTIES, MINNESOTA

VOLUME II

Submitted to:
Hennepin County Department of Transit and Community Works

Submitted by:
The 106 Group Ltd.

August 2003

**PHASE I ARCHITECTURAL HISTORY INVESTIGATION
FOR THE PROPOSED CENTRAL TRANSIT CORRIDOR,
HENNEPIN AND RAMSEY COUNTIES, MINNESOTA**

VOLUME II

**SHPO No. 96-0059PA
Hennepin County No. 7325000
The 106 Group Project No. 02-34**

**Submitted to:
Hennepin County
Department of Transit and Community Works
417 North Fifth Street
Suite 320
Minneapolis, MN 55401-1362**

**Submitted by:
The 106 Group Ltd.
The Dacotah Building
370 Selby Avenue
St. Paul, MN 55102**

**Project Manager:
Anne Ketz, M.A., RPA**

**Principal Investigator and Report Author:
William E. Stark, M.A.**

**Contributions by:
Michelle Terrell, Ph.D., RPA and Andrea Vermeer, M.A., RPA**

August 2003

APPENDIX B
PROPERTIES NOT REQUIRING PHASE I EVALUATION
(NOT ELIGIBLE, PREVIOUSLY LISTED, AND PREVIOUSLY DETERMINED
ELIGIBLE)

TRANSITWAY CORRIDOR

MINNESOTA HISTORY/ARCHITECTURE INVENTORY FORM

Project: Central Corridor Assessment St. Paul, Ramsey County, Minnesota

Historic Name Frogtown Diner
Current Name Ha Tien Market
Survey #
Address 349-353 University Ave.
City/Twp St. Paul
County Ramsey
Legal Desc. Twp 29N Range 23W Sec 36
USGS Quad St. Paul East / 1967
UTM Zone 15 Easting 490962 Northing 4977806
Property ID (PIN) 362923130202

SHPO Inventory Number RA-SPC-6100

Review and Compliance Number 96-0059PA

Black and White Photo Number

Form (New or Updated) New

Resource Type Commercial

Architect/Engineer Unknown

Style Art Deco

Construction Date c. 1980

Original Use Restaurant

Current Use store

Integrity

Description

This market was originally opened as a restaurant (Frogtown Diner) in the 1980s. The rectangular, one-story plan has a central entry flanked by rounded glass block windows. The rounded, glass block corners are also located on the outer corners. The siding is made of stucco and has relief banding. A tall central Art Deco marquee, in the style of 1930s movie theaters, marks the central entry.

Related Outbuildings

None

EVALUATION AND ANALYSIS

Historical Context

No established context

Historical Narrative

According to Gary Hanson, a neighbor of the building at Old Home Creamery, this building was constructed in the late 1980s as a restaurant (Frogtown Diner). It had previously been the home of the Gopher Bar. Historic Sanborn maps support this history, and indicate that a restaurant of a slightly different shape was located at this site.

Significance and Recommendations

This building, constructed in the 1980s, does not meet the criteria for exceptional significance for properties built within the past 50 years.

Sources

National Register Eligibility Recommendation

Not eligible

National Register Status

349-353 University Ave., St. Paul

MINNESOTA HISTORY/ARCHITECTURE INVENTORY FORM

Project: Central Corridor Assessment

St. Paul, Ramsey County, Minnesota

Not previously evaluated

Prepared By

Date

Will Stark

10/28/2002

The 106 Group Ltd.

MINNESOTA HISTORY/ARCHITECTURE INVENTORY FORM

Project: Central Corridor Assessment
St. Paul, Ramsey County, Minnesota

Property Photograph



MINNESOTA HISTORY/ARCHITECTURE INVENTORY FORM

Project: Central Corridor Assessment St. Paul, Ramsey County, Minnesota

Historic Name Minnesota Milk Company	
Current Name Old Home Creamery	
Survey #	
Address 370-78 University Ave.	
City/Twp St. Paul	
County Ramsey	
Legal Desc. Twp 29N Range 23W Sec 36	
USGS Quad St. Paul East / 1967	
UTM Zone 15	Easting 490901 Northing 4977795
Property ID (PIN) 362923420104	

SHPO Inventory Number RA-SPC-3877

Review and Compliance Number 96-0059PA

Black and White Photo Number

Form (New or Updated) Updated

Resource Type Creamery

Architect/Engineer Charles H. Berger, Charles Hausler

Style Art Deco

Construction Date 1932

Original Use Creamery and offices

Current Use Offices and Dairy

Integrity

This creamery has been significantly altered by filling in the large windows of the front façade with concrete block where industrial, metal casement windows once stood. In addition, the existing windows of the office section have been replaced with tinted glass with aluminum frames.

Description

The Minnesota Milk Company was constructed in 1912 and was extensively remodeled in 1932. The Art Deco styled building has a flat roof, two stories, and one internal brick smokestack. The main exterior wall covering is smoothly dressed cream colored stone. The building has an asymmetrical façade with a tall, square entrance tower on the northwest corner of the building. The main (north) façade has tapered stone piers between the bays with chevrons and zigzag details carved into the stone at the capital level. The base is made of polished, black granite. Zigzag and chevron detailing is present at the cornice level. The entrance is topped by a large rectangular panel of glass, and the panel and door are slightly recessed within a fluted surround. Above the entrance at the cornice level is a carved panel depicting two children flanking a milk bottle. The tower roofline steps in above cornice level. There is a loading dock on the east facade. The building largely takes the appearance of the 1932 design and the 1912 building is not apparent. Many windows have been filled in with concrete block.

Related Outbuildings

Several modern metal buildings are also located on the property.

EVALUATION AND ANALYSIS

Historical Context

Urban Centers, 1870-1940

Historical Narrative

The Minnesota Milk Company building was constructed in 1912 for an estimated cost of \$20,000. The building was extensively remodeled in 1932 for an estimated cost of \$158,000. The architect for the remodeling was Charles Hausler and the building was still owned by the Minnesota Milk Company at that time. According to Gary Hanson, longtime employee of the plant, the original building was moved back from University Avenue about 20 feet when the road was widened. The Art Deco renovations were believed to have been done at that time.

MINNESOTA HISTORY/ARCHITECTURE INVENTORY FORM

Project: Central Corridor Assessment
St. Paul, Ramsey County, Minnesota

Property Photograph

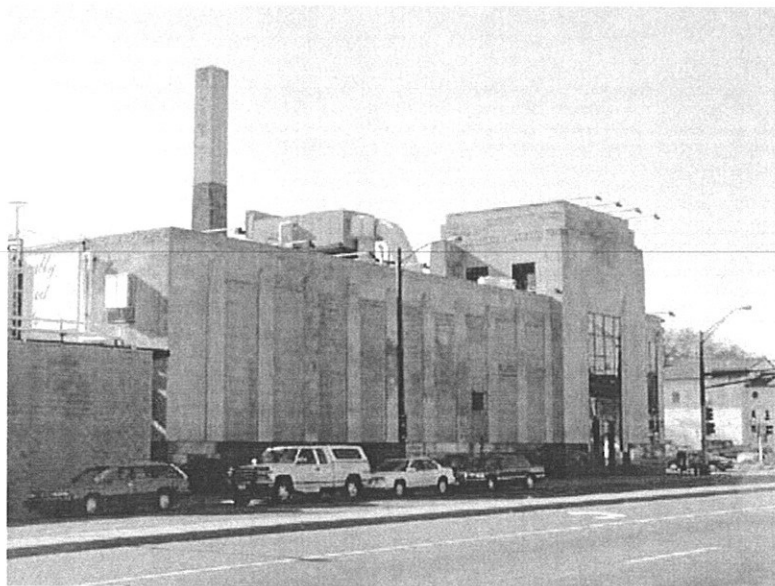

MINNESOTA HISTORY/ARCHITECTURE INVENTORY FORM

Project: Central Corridor Assessment

St. Paul, Ramsey County, Minnesota

Historic Name Engine Company No. 18			
Current Name Fire Station 18			
Survey #			
Address 681 University Ave.			
City/Twp St. Paul			
County Ramsey			
Legal Desc.	Twp 29	Range 23	Sec 35
USGS Quad St. Paul West / 1967			
UTM Zone 15	Easting 489848	Northing 4977811	
Property ID (PIN) 352923140205			

SHPO Inventory Number RA-SPC-3887

Review and Compliance Number 96-0059PA

Black and White Photo Number

Form (New or Updated) Updated

Description	
Resource Type Fire Station	
Architect/Engineer Buechner & Orth	
Style Classical Revival	
Construction Date 1908	
Original Use Fire Station	
Current Use Fire Station	

Integrity

The three garage bays have been altered in size to accommodate large trucks and engines. Replacement brick has been placed above the bays. According to previous documentation, these garage bay openings were once rounded. All windows have been replaced in their original openings, but are smaller than the originals and have been partially filled with panels.

Description

The Classical Revival Engine Station No. 18 was built in 1908. The structure has two stories, 3 bays, a flat roof, and one external endwall chimney. The fenestration is 1/1 double-hung sash, segmental arch, and rounded arch windows. The main exterior wall covering is brown pressed brick with stretcher bond. The building is a rectangular plan with a symmetrical three-bay façade. It has a coursed ashlar base. The brickwork resembles quoins at the edges of the façade forming a pier, and are capped with stone medallions with garlands and swags. It has a large classical cornice with modillions and dentils. Above the cornice is a brick parapet. A stone roundel flanked by volutes with the date of construction, 1908, inscribed in it, is located in the center of the parapet wall. Three fire engine doors on the face are topped by stone blocks into which are inscribed the words "Engine Co. No. 18" and "H and L. CO. No 9" (Hook and Ladder Company No. 9). There are rounded arched windows on the side walls and polygonal towers with pointed tile cap with ball finial on the west and east walls. The west tower is a hose-drying tower and the east tower contains a spiral staircase. A corner stone lists the commissioners at the time of construction and "Erected A.D. 1908/Buechner and Orth, Architects/Steenberg Brothers, Contractors/Lieutenant Joseph Devine/Superintendent of Construction."

Related Outbuildings

None.

EVALUATION AND ANALYSIS

Historical Context

Urban Centers, 1870-1940

Historical Narrative

The City of St. Paul purchased two lots at the corner of St. Albans and University in 1907 for \$3,500 and the following year \$25,000 was spent to construct the present fire station which was occupied by Engine House 18 and Hook and Ladder Co. 9.

681 University Ave., St. Paul

MINNESOTA HISTORY/ARCHITECTURE INVENTORY FORM

Project: Central Corridor Assessment

St. Paul, Ramsey County, Minnesota

Engine 18 was motorized on December 9, 1913. The 1938 Annual Report indicates the building included Engine 18 and Rescue Squad 2 in addition to Ladder 9. Squad 2 was put out of service in 1940. A police station was at one time located in the rear (south) end of the fire house.

The building was designed by the St. Paul Firm of Charles Buechner and Henry Orth who also designed a fire station on Livingston Ave. on the West Side (1900), and another fire station near Macalester (1908). The firm is best known for their work on court houses and theaters in the midwest. Their local commissions include the Riviera and Orpheum theaters, the Shubert Building and numerous warehouses in St. Paul. This building is one of the first buildings which was constructed by the Steenberg Brothers, the founders of the Paul Steenberg Construction Company, a local firm which is still active.

Significance and Recommendations

This fire station is one of the most sophisticated of the fire stations built in the St. Paul in the 20th century. Its design comes out of the Beaux Arts tradition. However, the original rounded arched fire engine doors have been replaced with differently shaped doors and the windows have been replaced with smaller windows, significantly compromising its integrity and therefore its ability to convey its historical significance.

Sources

SHPO Inventory Form RA-SPC-3387

Proud Traditions: A History in Words and Photos of St. Paul Firefighters: 1845-1979. St. Paul: Department of Fire and Safety Services, 1979.

National Register Eligibility Recommendation

Not eligible

National Register Status

Not previously evaluated

Prepared By

Will Stark

The 106 Group Ltd.

Date

10/28/2002

MINNESOTA HISTORY/ARCHITECTURE INVENTORY FORM

Project: Central Corridor Assessment
St. Paul, Ramsey County, Minnesota

Property Photograph



MINNESOTA HISTORY/ARCHITECTURE INVENTORY FORM

Project: Central Corridor Assessment St. Paul, Ramsey County, Minnesota

Identification	
Historic Name	Midtown Motors
Current Name	Whitaker Buick
Survey #	
Address	1221-1225 University Ave.
City/Twp	St. Paul
County	Ramsey
Legal Desc.	Twp 29N Range 23W Sec 34
USGS Quad	St. Paul West / 1967
UTM Zone	15
Easting	488025
Northing	4977851
Property ID (PIN)	342923130105

SHPO Inventory Number RA-SPC-6101
Review and Compliance Number 96-0059PA
Black and White Photo Number
Form (New or Updated) New

Description	
Resource Type	Automobile Dealership
Architect/Engineer	Unknown
Style	N/A
Construction Date	1946
Original Use	Automobile Dealership
Current Use	Automobile Dealership

Integrity

The building has been altered by the addition of a small second story unit and the addition of a body shop wing that partially obscures the rounded corner feature on the west end. Also, the building may have been remodeled in the 1950s when Whitaker established their dealership there.

Description

This one-story automobile sales dealership has a flat roof and a polished granite base. The primary (south) façade is comprised of large, canted, glass display windows. The windows form rounded corners at either end of the building and at the recessed entries. Above the windows is a metal siding, capped with limestone detail. Toward the eastern end is a section that rises two stories. The building extends to the north with a concrete block structure. A body shop was added to the west façade, partially obscuring the original rounded corner feature. The interior features terrazzo flooring.

Related Outbuildings

None

EVALUATION AND ANALYSIS

Historical Context

No established context

Historical Narrative

The Whitaker Buick complex began as two commercial buildings constructed in 1914 and 1919 at 1221-1223 and 1225-1227 University, respectively. According to city permit information both of these buildings were originally owned by H. Barna. Their original use is not known. Subsequent owners of these commercial buildings, according to permit and directory information, included Heger Products Company which manufactured bird foods, and ABC Corrugated Box Company (later Globe Paper Box Company). By 1938, Midtown Motors occupied the easternmost building at 1221-1223 University Avenue (MHS Negative No. 55722). Eventually Midtown Motors expanded into the building at 1225-1227 and in the mid-1940s added garages and additions to the west. The 1950 Sanborn Map indicates a large auto sales and service complex that incorporates the original two easternmost buildings. Newspaper articles found in the offices of the Whitaker dealership contain an advertisement promoting the opening of Whitaker Buick in 1955 (Pioneer Press 23 October 1955). From the photograph in this advertisement,

MINNESOTA HISTORY/ARCHITECTURE INVENTORY FORM

Project: Central Corridor Assessment St. Paul, Ramsey County, Minnesota

very little has changed since that time. The building may have been remodeled when Whitaker took over in 1955 as it does not resemble the 1938 image of Midtown Motors.

Significance and Recommendations

This building has been significantly remodeled since its construction in the 1930s. It now serves as an example of an automobile dealership from the 1950s and it retains good historical integrity in this regard. The building does not appear to be historically significant, however. Although there were many automobile service and sales businesses along University Avenue in the 1950s, as a collection they do not form a historic district. The Whitaker dealership alone is not believed to be a significant part of this historic pattern. The building also does not appear to be architecturally significant. Therefore, the Midtown Motors building is recommended as not eligible for the NRHP.

Sources

National Register Eligibility Recommendation

Not eligible

National Register Status

Not previously evaluated

Prepared By

Will Stark

The 106 Group Ltd.

Date

10/29/2002

MINNESOTA HISTORY/ARCHITECTURE INVENTORY FORM

Project: Central Corridor Assessment
St. Paul, Ramsey County, Minnesota

Property Photograph



Property Photograph

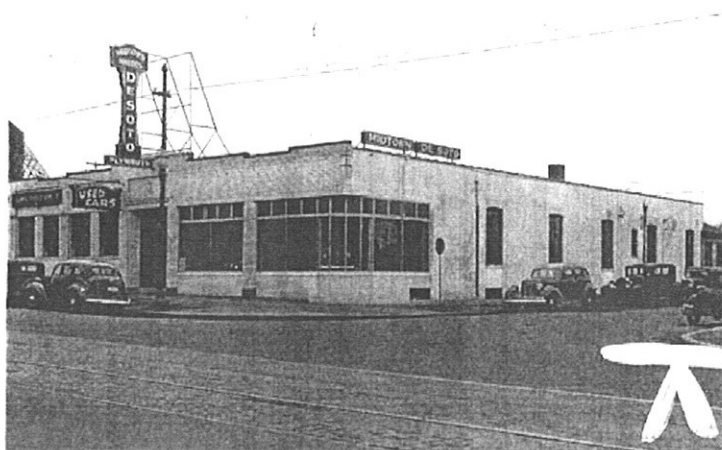

Midtown Motor Sales 1938

MINNESOTA HISTORY/ARCHITECTURE INVENTORY FORM

Project: Central Corridor Assessment St. Paul, Ramsey County, Minnesota

Historic Name Midway Chevrolet
Current Name Midway Chevrolet
Survey #
Address 1389-1399 University Ave.
City/Twp St. Paul
County Ramsey
Legal Desc. Twp 29N Range 23W Sec 34
USGS Quad St. Paul West / 1967
UTM Zone 15 Easting 487506 Northing 4977826
Property ID (PIN) 342923240105

SHPO Inventory Number RA-SPC-3904

Review and Compliance Number 96-0059PA

Black and White Photo Number

Form (New or Updated) New

Resource Type Garage
Architect/Engineer Unknown
Style Streamline Moderne
Construction Date 1928
Original Use Public Garage
Current Use Car Dealership

Integrity

When this building was first recorded in 1982, it retained many of its streamlined features and details, such as glazed metal tiles, fluted aluminum piers, a canopy with fluted aluminum edge. Since that time, the building has been renovated and all of these details have been obscured with the application of stucco siding.

Description

The Midway Chevrolet building was constructed between 1928 and 1947 and was used as a public garage. The building is one story. The roof is flat, and the fenestration is canted, fixed plate glass. The main exterior wall covering is polished granite panels and stucco. The University Ave. façade has large plate glass windows separated by stucco piers. Above the display windows is a stucco-covered wall. The entry has polished granite that surrounds the glass doors. The building has curved corners on the east and west sides.

Related Outbuildings

None.

EVALUATION AND ANALYSIS

Historical Context

Urban Centers, 1870-1940

Historical Narrative

According to the building permit records, this structure was originally a brick and tile "public garage" owned by Midway Chevrolet and cost an estimated \$6,500 to build. In 1947 a permit for a \$145,000 alteration to the garage was issued to Midway Chevrolet.

Significance and Recommendations

Due to the major alterations of the front façade since 1982, resulting in the loss of the streamline details and features, this building no longer represents the potential significance of a 1940s car dealership. Therefore, it is recommended as not eligible for the NRHP.

Sources

MINNESOTA HISTORY/ARCHITECTURE INVENTORY FORM

Project: Central Corridor Assessment St. Paul, Ramsey County, Minnesota

SHPO Inventory Form RA-SPC-3904

National Register Eligibility Recommendation

Not eligible

National Register Status

Not previously evaluated

Prepared By

Date

Will Stark

11/7/2002

The 106 Group Ltd.

MINNESOTA HISTORY/ARCHITECTURE INVENTORY FORM

Project: Central Corridor Assessment
St. Paul, Ramsey County, Minnesota

Property Photograph



Property Photograph



Midway Chevrolet c. 1950

Architectural History Inventory

Central Corridor Assessment

Transitway Corridor

Ramsey County



Name Cash & Pawn

Address 1515-1519 University Ave.,
St. Paul

Date 1920

NRHP Status Not previously evaluated

HPC Status Not designated

Recommendation Not eligible

SHPO #

Significance:

This property is recommended as not eligible for the NRHP. The property is a common building type and alterations to the building have resulted in compromised historical integrity. The property does not contribute to significant broad patterns of history, is not believed to be associated with persons important in our past, and is not architecturally distinguished.



Name Commercial

Address 152 University Ave., St. Paul

Date 1891

NRHP Status Not previously evaluated

HPC Status Not designated

Recommendation Not eligible

SHPO #

Significance:

This property is recommended as not eligible for the NRHP. The property is a common building type and alterations to the building have resulted in compromised historical integrity. The property does not contribute to significant broad patterns of history, is not believed to be associated with persons important in our past, and is not architecturally distinguished.

Architectural History Inventory

Central Corridor Assessment

Transitway Corridor

Ramsey County



Name Trend Bar

Address 1533-1537 University Ave.,
St. Paul

Date c. 1910

NRHP Status Not previously evaluated

HPC Status Not designated

Recommendation Not eligible

SHPO #

Significance:

This property is recommended as not eligible for the NRHP. The property is a common building type and alterations to the building have resulted in compromised historical integrity. The property does not contribute to significant broad patterns of history, is not believed to be associated with persons important in our past, and is not architecturally distinguished.



Name University Furniture/Spence
Building

Address 154-160 University Ave., St.
Paul

Date 1909

NRHP Status Not previously evaluated

HPC Status Not designated

Recommendation Not eligible

SHPO # RA-SPC-3870

Significance:

This property is recommended as not eligible for the NRHP. The property is a common building type and alterations to the building have resulted in compromised historical integrity. The property does not contribute to significant broad patterns of history, is not believed to be associated with persons important in our past, and is not architecturally distinguished.

Architectural History Inventory

Central Corridor Assessment

Transitway Corridor

Ramsey County



Name Ashton Building

Address 1549 University Ave., St. Paul

Date 1921

NRHP Status Not previously evaluated

HPC Status Not designated

Recommendation Not eligible

SHPO #

Significance:

This property is recommended as not eligible for the NRHP. The property does not contribute to significant broad patterns of history, is not believed to be associated with persons important in our past, and is not architecturally distinguished.



Name Commercial

Address 1563 University Ave., St. Paul

Date 1962

NRHP Status Not previously evaluated

HPC Status Not designated

Recommendation Not eligible

SHPO #

Significance:

This property is recommended as not eligible for the NRHP. The property does not contribute to significant broad patterns of history, is not believed to be associated with persons important in our past, and is not architecturally distinguished.

Architectural History Inventory

Central Corridor Assessment

Transitway Corridor

Ramsey County

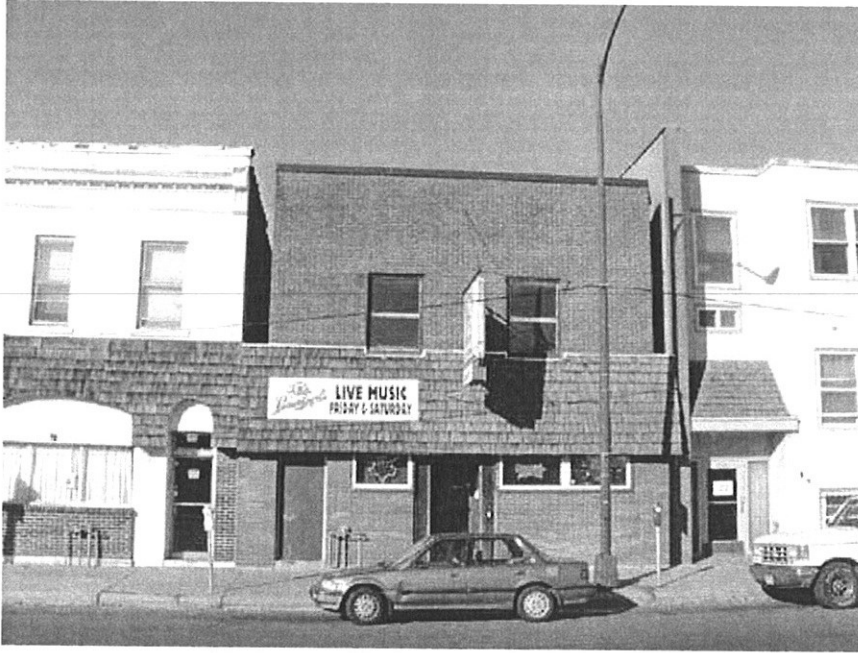

Name Big V's

Address 1567 University Ave., St.
Paul

Date 1907

NRHP Status Not previously evaluated

HPC Status Not designated

Recommendation Not eligible

SHPO #

Significance:

This property is recommended as not eligible for the NRHP. The property is a common building type and alterations to the building have resulted in compromised historical integrity. The property does not contribute to significant broad patterns of history, is not believed to be associated with persons important in our past, and is not architecturally distinguished.



Name Commercial

Address 1569 University Ave., St.
Paul

Date 1907

NRHP Status Not previously evaluated

HPC Status Not designated

Recommendation Not eligible

SHPO # RA-SPC-3911

Significance:

This property is recommended as not eligible for the NRHP. The property is a common building type and alterations to the building have resulted in compromised historical integrity. The property does not contribute to significant broad patterns of history, is not believed to be associated with persons important in our past, and is not architecturally distinguished.

Architectural History Inventory

Central Corridor Assessment

Transitway Corridor

Ramsey County

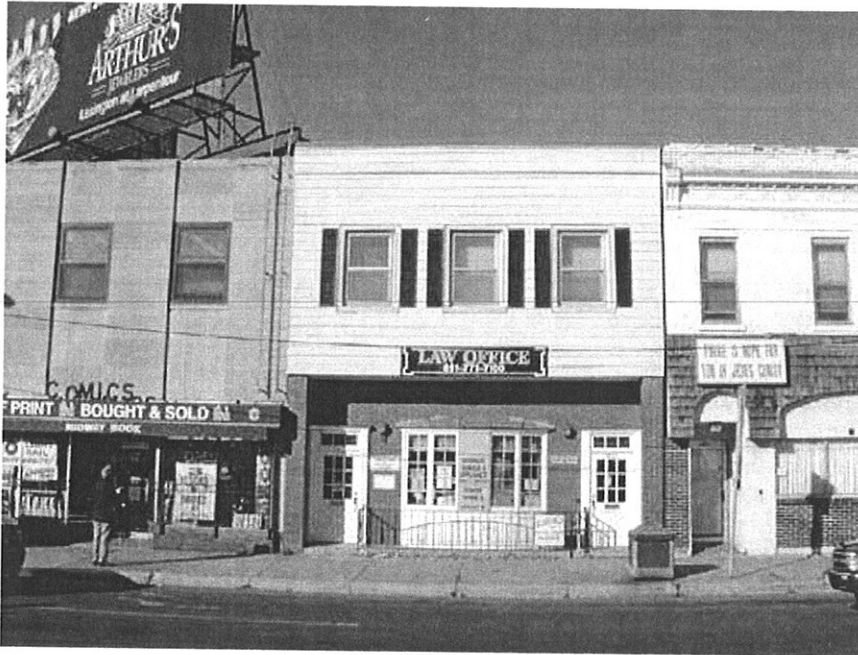

Name Law Office

Address 1573 University Ave., St. Paul

Date 1907

NRHP Status Not previously evaluated

HPC Status Not designated

Recommendation Not eligible

SHPO #

Significance:

This property is recommended as not eligible for the NRHP. The property is a common building type and alterations to the building have resulted in compromised historical integrity. The property does not contribute to significant broad patterns of history, is not believed to be associated with persons important in our past, and is not architecturally distinguished.



Name Midway Books

Address 1577-1579 University Ave., St. Paul

Date c. 1930

NRHP Status Not previously evaluated

HPC Status Not designated

Recommendation Not eligible

SHPO # RA-SPC-3912

Significance:

This property is recommended as not eligible for the NRHP. The property does not contribute to significant broad patterns of history, is not believed to be associated with persons important in our past, and is not architecturally distinguished.

Architectural History Inventory

Central Corridor Assessment

Transitway Corridor

Ramsey County

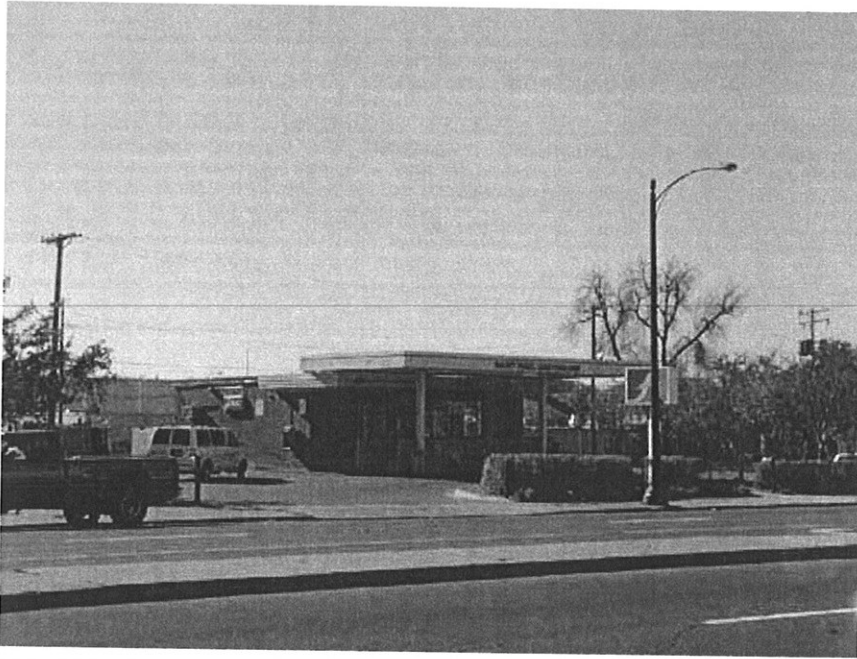

Name St. Paul Greyhound

Address 166 University Ave., St. Paul

Date c. 1960

NRHP Status Not previously evaluated

HPC Status Not designated

Recommendation Not eligible

SHPO #

Significance:

This property is recommended as not eligible for the NRHP. The property does not contribute to significant broad patterns of history, is not believed to be associated with persons important in our past, and is not architecturally distinguished.

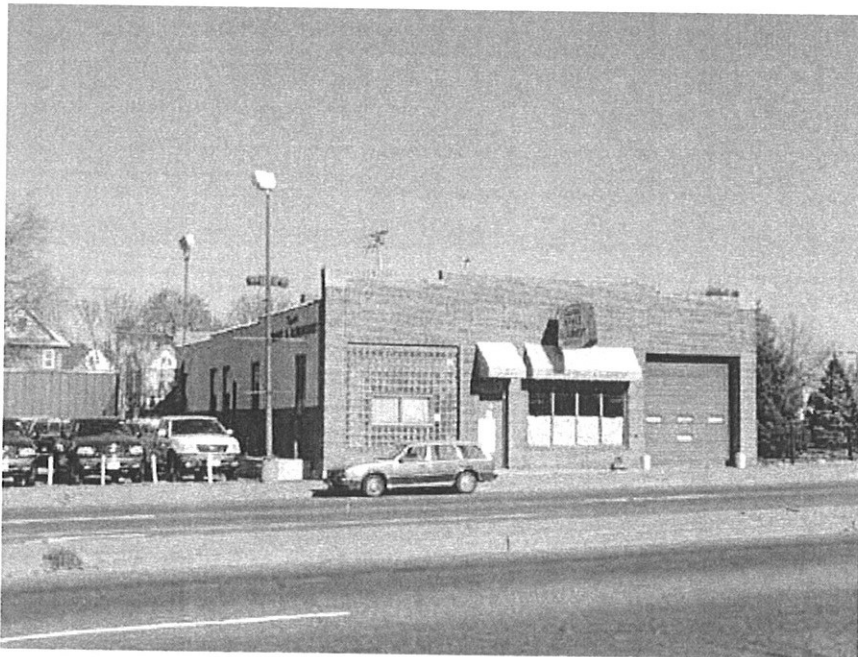

Name Capital Brake

Address 185 University Ave., St. Paul

Date c. 1920

NRHP Status Not previously evaluated

HPC Status Not designated

Recommendation Not eligible

SHPO #

Significance:

This property is recommended as not eligible for the NRHP. The property is a common building type and alterations to the building have resulted in compromised historical integrity. The property does not contribute to significant broad patterns of history, is not believed to be associated with persons important in our past, and is not architecturally distinguished.

Architectural History Inventory

Central Corridor Assessment

Transitway Corridor

Ramsey County

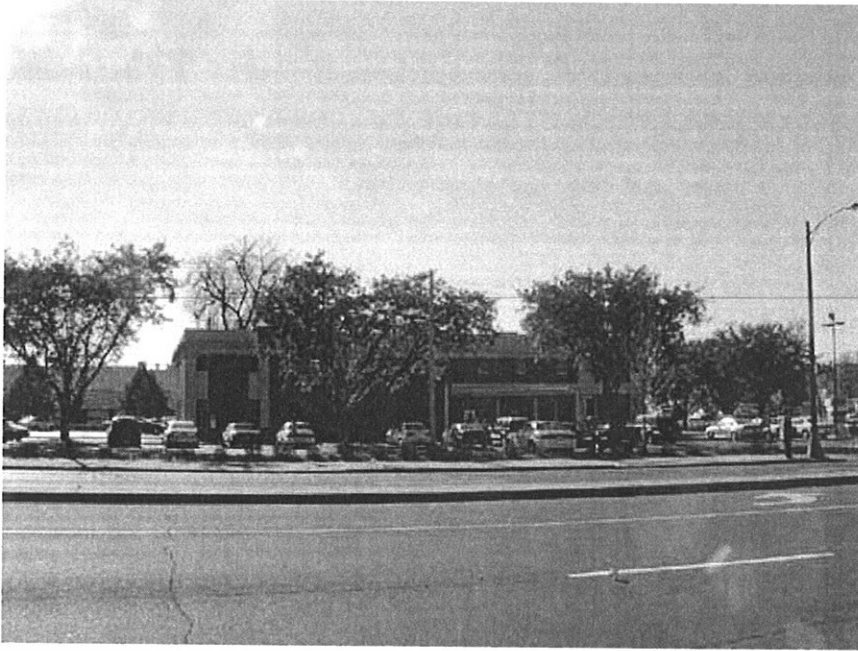

Name University Bank

Address 200 University Ave., St. Paul

Date c. 1960

NRHP Status Not previously evaluated

HPC Status Not designated

Recommendation Not eligible

SHPO #

Significance:

This property is recommended as not eligible for the NRHP. The property does not contribute to significant broad patterns of history, is not believed to be associated with persons important in our past, and is not architecturally distinguished.

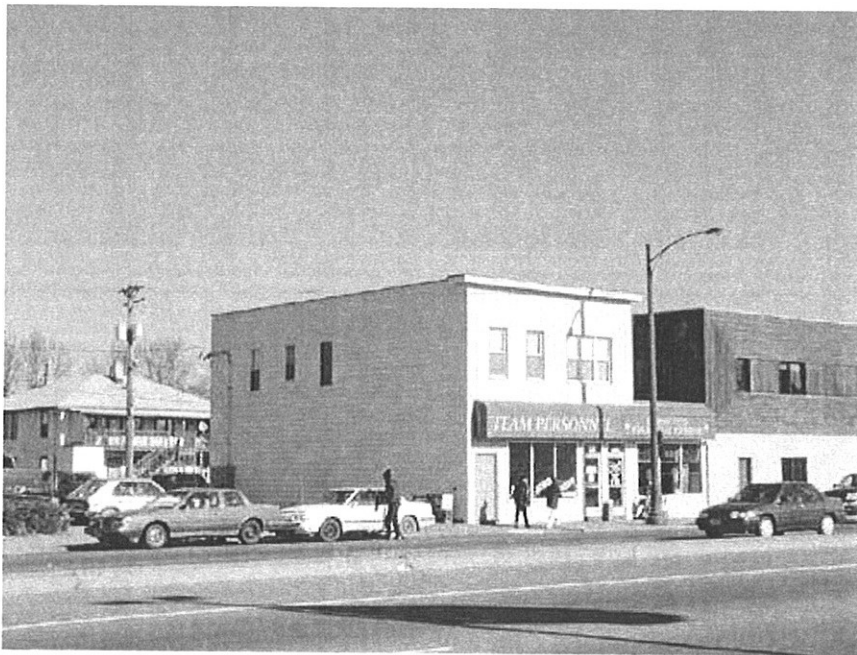

Name Commercial

Address 259 University Ave., St. Paul

Date 1907

NRHP Status Not previously evaluated

HPC Status Not designated

Recommendation Not eligible

SHPO #

Significance:

This property is recommended as not eligible for the NRHP. The property is a common building type and alterations to the building have resulted in compromised historical integrity. The property does not contribute to significant broad patterns of history, is not believed to be associated with persons important in our past, and is not architecturally distinguished.

Architectural History Inventory

Central Corridor Assessment

Transitway Corridor

Ramsey County



Name Hmong ABC

Address 298-300 University Ave., St. Paul

Date 1906

NRHP Status Not previously evaluated

HPC Status Not designated

Recommendation Not eligible

SHPO #

Significance:

This property is recommended as not eligible for the NRHP. The alterations made to the property have significantly compromised the historical integrity so that it cannot represent any potential significance.



Name Verdi Theatre

Address 302 University Ave., St. Paul

Date 1913

NRHP Status Not previously evaluated

HPC Status Not designated

Recommendation Not eligible

SHPO # RA-SPC-3873

Significance:

This property is recommended as not eligible for the NRHP. The property is a common building type and alterations to the building have resulted in compromised historical integrity. The property does not contribute to significant broad patterns of history, is not believed to be associated with persons important in our past, and is not architecturally distinguished.

Architectural History Inventory

Central Corridor Assessment

Transitway Corridor

Ramsey County



Name Farrington Place

Address 312-316 University Ave., St. Paul

Date c. 1900

NRHP Status Not previously evaluated

HPC Status Not designated

Recommendation Not eligible

SHPO #

Significance:

This property is recommended as not eligible for the NRHP. The property is a common building type and alterations to the building have resulted in compromised historical integrity. The property does not contribute to significant broad patterns of history, is not believed to be associated with persons important in our past, and is not architecturally distinguished.

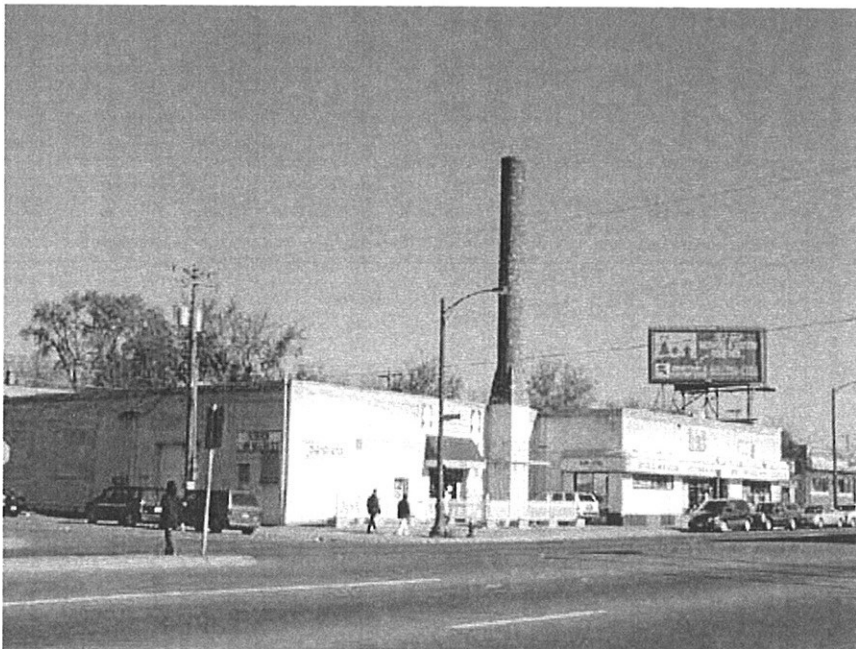

Name Lao Market/Kramer and Deppe Auto Repair

Address 315 University Ave., St. Paul

Date 1922

NRHP Status Not previously evaluated

HPC Status Not designated

Recommendation Not eligible

SHPO # RA-SPC-3875

Significance:

This property is recommended as not eligible for the NRHP. The alterations made to the property have significantly compromised the historical integrity so that it cannot represent any potential significance.

Architectural History Inventory

Central Corridor Assessment

Transitway Corridor

Ramsey County



Name Lao Family Community

Address 320 University Ave., St. Paul

Date c. 1960

NRHP Status Not previously evaluated

HPC Status Not designated

Recommendation Not eligible

SHPO #

Significance:

This property is recommended as not eligible for the NRHP. The property does not contribute to significant broad patterns of history, is not believed to be associated with persons important in our past, and is not architecturally distinguished.



Name Commercial

Address 341-345 University Ave., St. Paul

Date 1912

NRHP Status Not previously evaluated

HPC Status Not designated

Recommendation Not eligible

SHPO #

Significance:

This property is recommended as not eligible for the NRHP. The property is a common building type and alterations to the building have resulted in compromised historical integrity. The property does not contribute to significant broad patterns of history, is not believed to be associated with persons important in our past, and is not architecturally distinguished.

Architectural History Inventory

Central Corridor Assessment

Transitway Corridor

Ramsey County

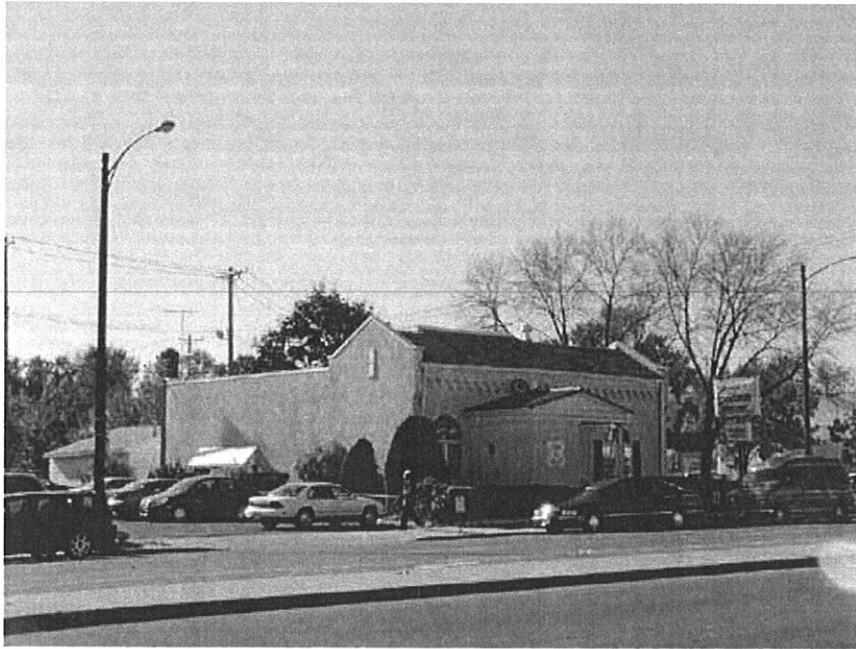

Name Spielman Mortuary/National Funeral Home

Address 344 University Ave., St. Paul

Date 1935

NRHP Status Not previously evaluated

HPC Status Not designated

Recommendation Not eligible

SHPO # RA-SPC-3876

Significance:

This property is recommended as not eligible for the NRHP. The property is a common building type and alterations to the building have resulted in compromised historical integrity. The property does not contribute to significant broad patterns of history, is not believed to be associated with persons important in our past, and is not architecturally distinguished.



Name Commercial

Address 347 University Ave., St. Paul

Date 1938

NRHP Status Not previously evaluated

HPC Status Not designated

Recommendation Not eligible

SHPO #

Significance:

This property is recommended as not eligible for the NRHP. The property is a common building type and alterations to the building have resulted in compromised historical integrity. The property does not contribute to significant broad patterns of history, is not believed to be associated with persons important in our past, and is not architecturally distinguished.

Architectural History Inventory

Central Corridor Assessment

Transitway Corridor

Ramsey County



Name Ha Tien Market

Address 349-353 University Ave., St. Paul

Date c. 1980

NRHP Status Not previously evaluated

HPC Status Not designated

Recommendation Not eligible

SHPO # RA-SPC-6100

Significance:

This building, constructed in the 1980s, does not meet the criteria for exceptional significance for properties built within the past 50 years.

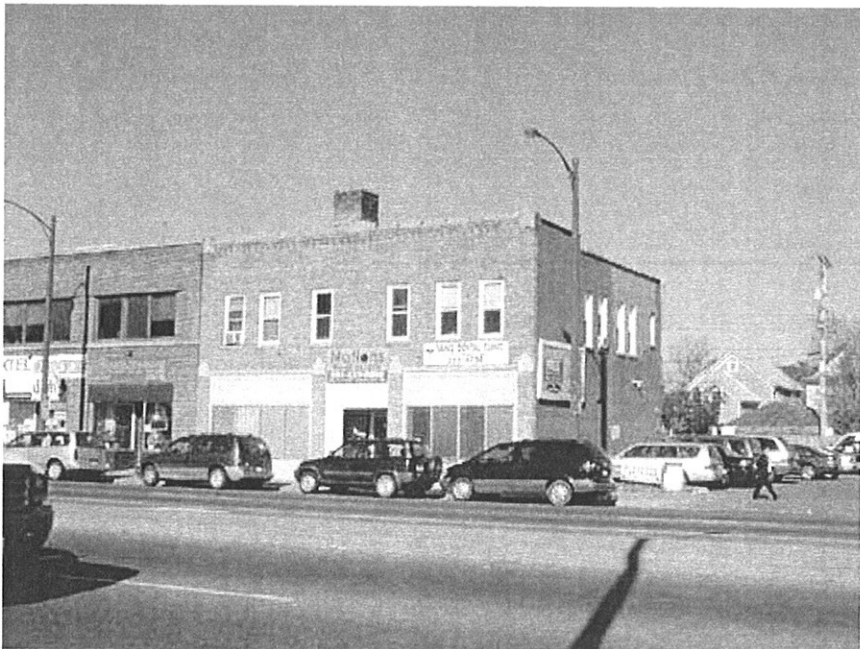

Name Commercial

Address 365-369 University Ave., St. Paul

Date c. 1920

NRHP Status Not previously evaluated

HPC Status Not designated

Recommendation Not eligible

SHPO #

Significance:

This property is recommended as not eligible for the NRHP. The property is a common building type and alterations to the building have resulted in compromised historical integrity. The property does not contribute to significant broad patterns of history, is not believed to be associated with persons important in our past, and is not architecturally distinguished.

Architectural History Inventory

Central Corridor Assessment

Transitway Corridor

Ramsey County

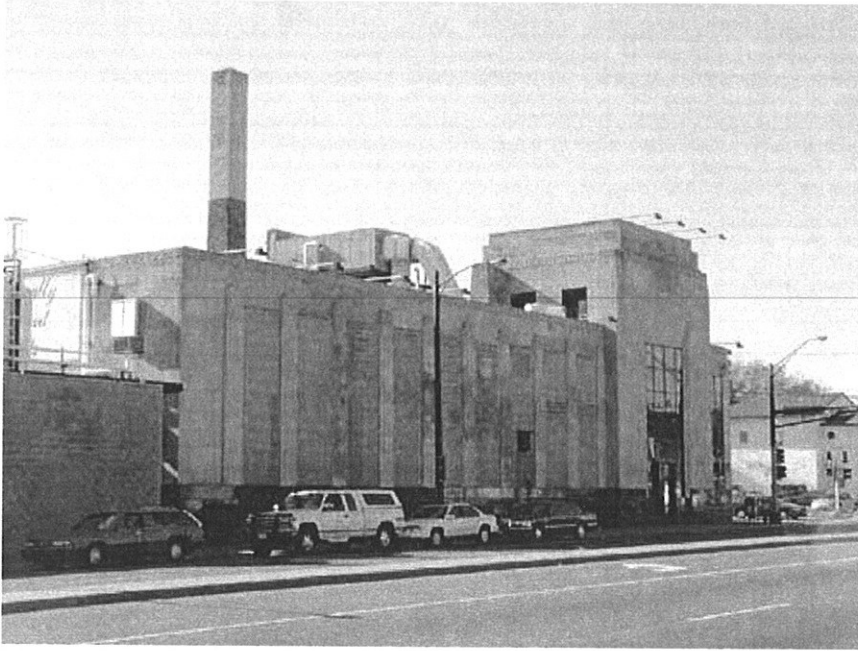

Name Old Home Creamery

Address 370-78 University Ave., St. Paul

Date 1932

NRHP Status Not previously evaluated

HPC Status Not designated

Recommendation Not eligible

SHPO # RA-SPC-3877

Significance:

Although the original Art Deco design has the potential to be significant, the major alterations made to the fenestration on the primary façade make this building unable to convey this potential historical significance.



Name Commercial

Address 375-379 University Ave., St. Paul

Date 1920

NRHP Status Not previously evaluated

HPC Status Not designated

Recommendation Not eligible

SHPO #

Significance:

This property is recommended as not eligible for the NRHP. The property is a common building type and alterations to the building have resulted in compromised historical integrity. The property does not contribute to significant broad patterns of history, is not believed to be associated with persons important in our past, and is not architecturally distinguished.

Architectural History Inventory

Central Corridor Assessment

Transitway Corridor

Ramsey County



Name Church

Address 380 University Ave., St. Paul

Date c. 1910

NRHP Status Not previously evaluated

HPC Status Not designated

Recommendation Not eligible

SHPO #

Significance:

This property is recommended as not eligible for the NRHP. The property is a common building type and alterations to the building have resulted in compromised historical integrity. The property does not contribute to significant broad patterns of history, is not believed to be associated with persons important in our past, and is not architecturally distinguished.



Name Residence

Address 389 University Ave., St. Paul

Date c. 1910

NRHP Status Not previously evaluated

HPC Status Not designated

Recommendation Not eligible

SHPO #

Significance:

This property is recommended as not eligible for the NRHP. The property is a common building type and alterations to the building have resulted in compromised historical integrity. The property does not contribute to significant broad patterns of history, is not believed to be associated with persons important in our past, and is not architecturally distinguished.

Architectural History Inventory

Central Corridor Assessment

Transitway Corridor

Ramsey County



Name Christian Thon House

Address 393 University Ave., St. Paul

Date c. 1910

NRHP Status Not previously evaluated

HPC Status Not designated

Recommendation Not eligible

SHPO # RA-SPC-3878

Significance:

This property is recommended as not eligible for the NRHP. The property is a common building type and alterations to the building have resulted in compromised historical integrity. The property does not contribute to significant broad patterns of history, is not believed to be associated with persons important in our past, and is not architecturally distinguished.

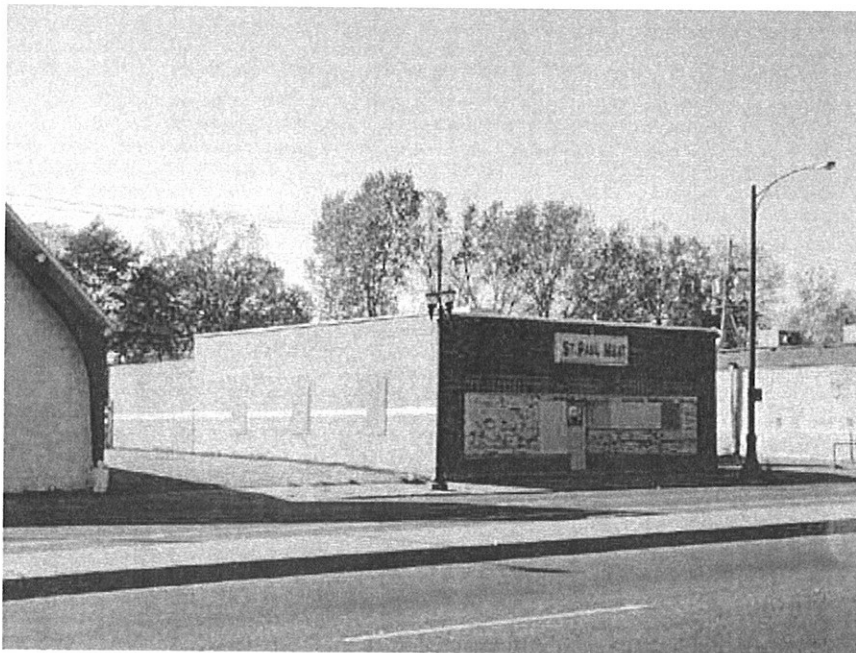

Name St. Paul Heat

Address 402 University Ave., St. Paul

Date 1903

NRHP Status Not previously evaluated

HPC Status Not designated

Recommendation Not eligible

SHPO #

Significance:

This property is recommended as not eligible for the NRHP. The property is a common building type and alterations to the building have resulted in compromised historical integrity. The property does not contribute to significant broad patterns of history, is not believed to be associated with persons important in our past, and is not architecturally distinguished.

Architectural History Inventory

Central Corridor Assessment

Transitway Corridor

Ramsey County

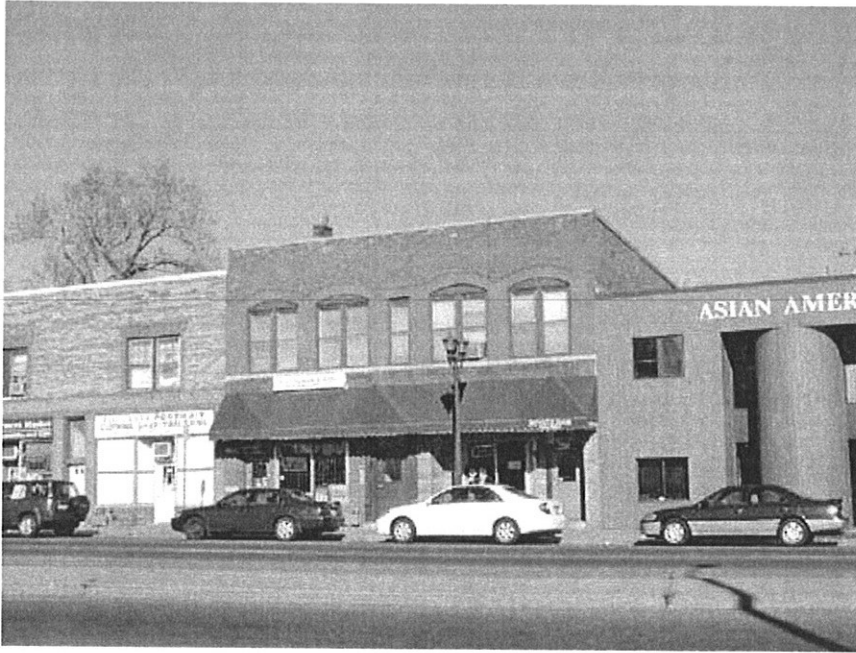

Name Commercial

Address 421-423 University Ave., St. Paul

Date 1894

NRHP Status Not previously evaluated

HPC Status Not designated

Recommendation Not eligible

SHPO #

Significance:

This property is recommended as not eligible for the NRHP. The property is a common building type and alterations to the building have resulted in compromised historical integrity. The property does not contribute to significant broad patterns of history, is not believed to be associated with persons important in our past, and is not architecturally distinguished.

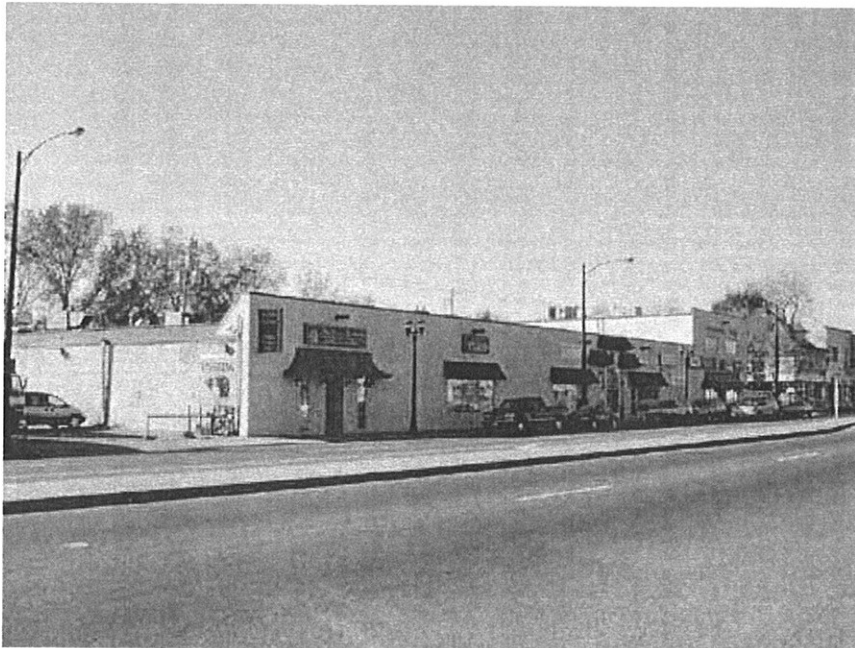

Name Commercial

Address 422 University Ave., St. Paul

Date 1930

NRHP Status Not previously evaluated

HPC Status Not designated

Recommendation Not eligible

SHPO #

Significance:

This property is recommended as not eligible for the NRHP. The property is a common building type and alterations to the building have resulted in compromised historical integrity. The property does not contribute to significant broad patterns of history, is not believed to be associated with persons important in our past, and is not architecturally distinguished.

Architectural History Inventory

Central Corridor Assessment

Transitway Corridor

Ramsey County

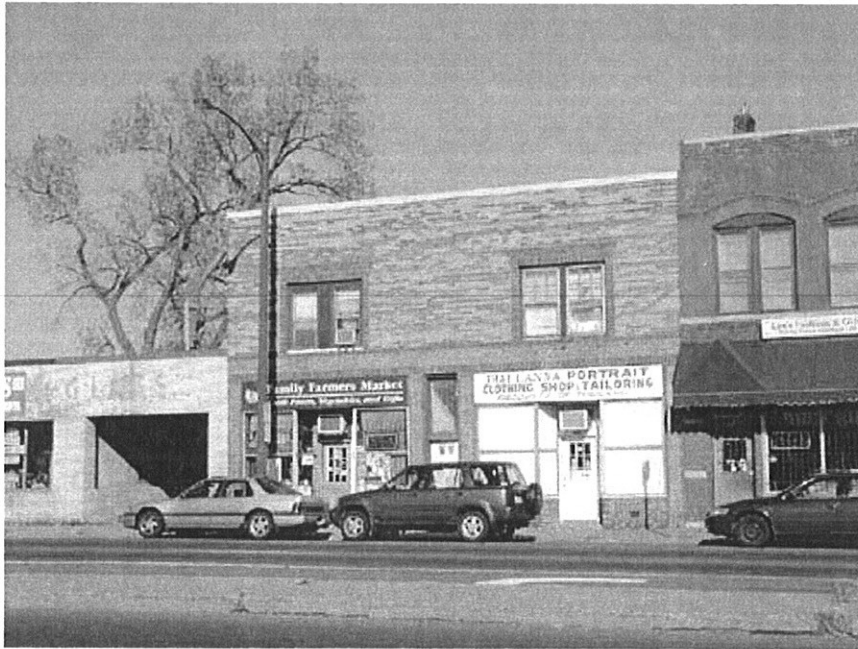

Name Commercial

Address 425-429 University Ave., St. Paul

Date c. 1930

NRHP Status Not previously evaluated

HPC Status Not designated

Recommendation Not eligible

SHPO #

Significance:

This property is recommended as not eligible for the NRHP. The property is a common building type and alterations to the building have resulted in compromised historical integrity. The property does not contribute to significant broad patterns of history, is not believed to be associated with persons important in our past, and is not architecturally distinguished.



Name Krua Thailand

Address 432 University Ave., St. Paul

Date 1905

NRHP Status Not previously evaluated

HPC Status Not designated

Recommendation Not eligible

SHPO #

Significance:

This property is recommended as not eligible for the NRHP. The property is a common building type and alterations to the building have resulted in compromised historical integrity. The property does not contribute to significant broad patterns of history, is not believed to be associated with persons important in our past, and is not architecturally distinguished.

Architectural History Inventory

Central Corridor Assessment

Transitway Corridor

Ramsey County

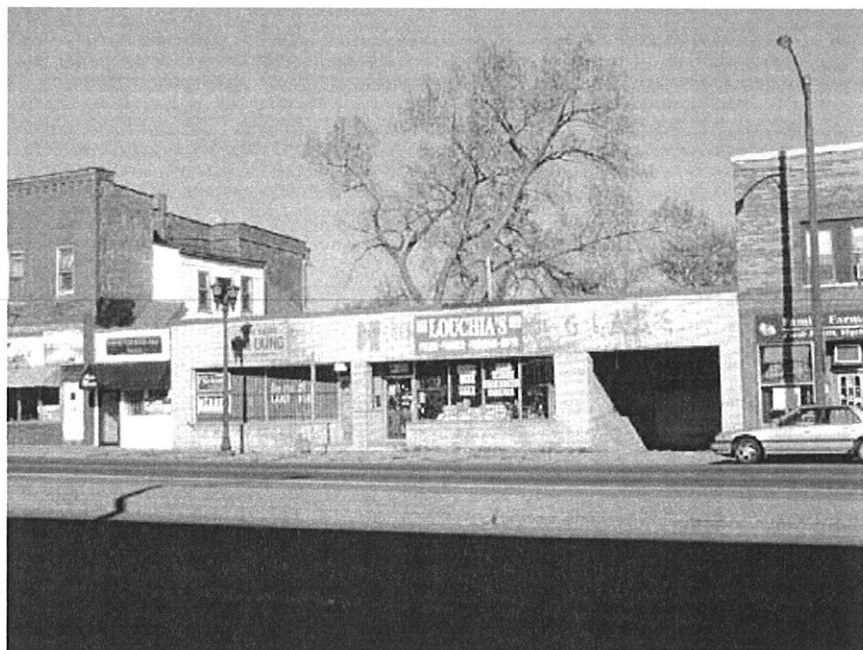

Name Louchia's

Address 433 University Ave., St. Paul

Date c. 1950

NRHP Status Not previously evaluated

HPC Status Not designated

Recommendation Not eligible

SHPO #

Significance:

This property is recommended as not eligible for the NRHP. The property is a common building type and alterations to the building have resulted in compromised historical integrity. The property does not contribute to significant broad patterns of history, is not believed to be associated with persons important in our past, and is not architecturally distinguished.

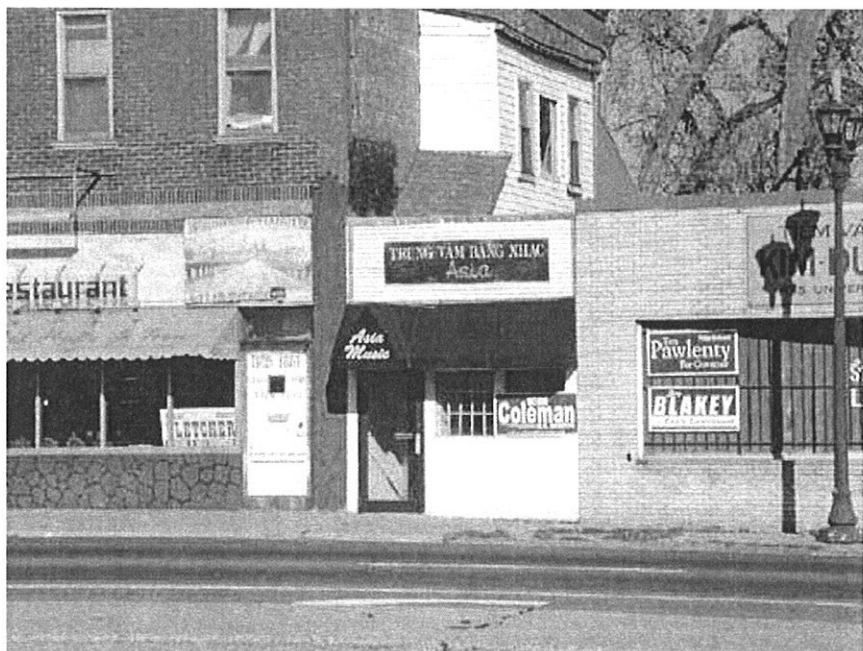

Name Asia Music

Address 435 University Ave., St. Paul

Date c. 1930

NRHP Status Not previously evaluated

HPC Status Not designated

Recommendation Not eligible

SHPO #

Significance:

This property is recommended as not eligible for the NRHP. The property is a common building type and alterations to the building have resulted in compromised historical integrity. The property does not contribute to significant broad patterns of history, is not believed to be associated with persons important in our past, and is not architecturally distinguished.

Architectural History Inventory

Central Corridor Assessment

Transitway Corridor

Ramsey County



Name Drug Store

Address 436-438 University Ave., St. Paul

Date 1906

NRHP Status Not previously evaluated

HPC Status Not designated

Recommendation Not eligible

SHPO #

Significance:

This property is recommended as not eligible for the NRHP. The property is a common building type and alterations to the building have resulted in compromised historical integrity. The property does not contribute to significant broad patterns of history, is not believed to be associated with persons important in our past, and is not architecturally distinguished.



Name Pho Cadao

Address 437-439 University Ave., St. Paul

Date 1886

NRHP Status Not previously evaluated

HPC Status Not designated

Recommendation Not eligible

SHPO #

Significance:

This property is recommended as not eligible for the NRHP. The property is a common building type and alterations to the building have resulted in compromised historical integrity. The property does not contribute to significant broad patterns of history, is not believed to be associated with persons important in our past, and is not architecturally distinguished.

Architectural History Inventory

Central Corridor Assessment

Transitway Corridor

Ramsey County



Name Commercial

Address 440 University Ave., St. Paul

Date 1931

NRHP Status Not previously evaluated

HPC Status Not designated

Recommendation Not eligible

SHPO #

Significance:

This property is recommended as not eligible for the NRHP. The property is a common building type and alterations to the building have resulted in compromised historical integrity. The property does not contribute to significant broad patterns of history, is not believed to be associated with persons important in our past, and is not architecturally distinguished.



Name Laundromat

Address 441-443 University Ave., St. Paul

Date 1906

NRHP Status Not previously evaluated

HPC Status Not designated

Recommendation Not eligible

SHPO # RA-SPC-3880

Significance:

This property is recommended as not eligible for the NRHP. The property is a common building type and alterations to the building have resulted in compromised historical integrity. The property does not contribute to significant broad patterns of history, is not believed to be associated with persons important in our past, and is not architecturally distinguished.

Architectural History Inventory

Central Corridor Assessment

Transitway Corridor

Ramsey County



Name Kim Hung Supermarket

Address 459 University Ave., St. Paul

Date c. 1950

NRHP Status Not previously evaluated

HPC Status Not designated

Recommendation Not eligible

SHPO #

Significance:

This property is recommended as not eligible for the NRHP. The property is a common building type and alterations to the building have resulted in compromised historical integrity. The property does not contribute to significant broad patterns of history, is not believed to be associated with persons important in our past, and is not architecturally distinguished.



Name Ritter & Fenske

Address 461-463 University Ave., St. Paul

Date 1932

NRHP Status Not previously evaluated

HPC Status Not designated

Recommendation Non-contributing

SHPO #

Significance:

This property is recommended as not eligible for the NRHP. The property is a common building type and alterations to the building have resulted in compromised historical integrity. The property does not contribute to significant broad patterns of history, is not believed to be associated with persons important in our past, and is not architecturally distinguished.

Architectural History Inventory

Central Corridor Assessment

Transitway Corridor

Ramsey County



Name Cash & Pawn

Address 490 University Ave., St. Paul

Date 1961

NRHP Status Not previously evaluated

HPC Status Not designated

Recommendation Not eligible

SHPO #

Significance:

This property is recommended as not eligible for the NRHP. The property does not contribute to significant broad patterns of history, is not believed to be associated with persons important in our past, and is not architecturally distinguished.

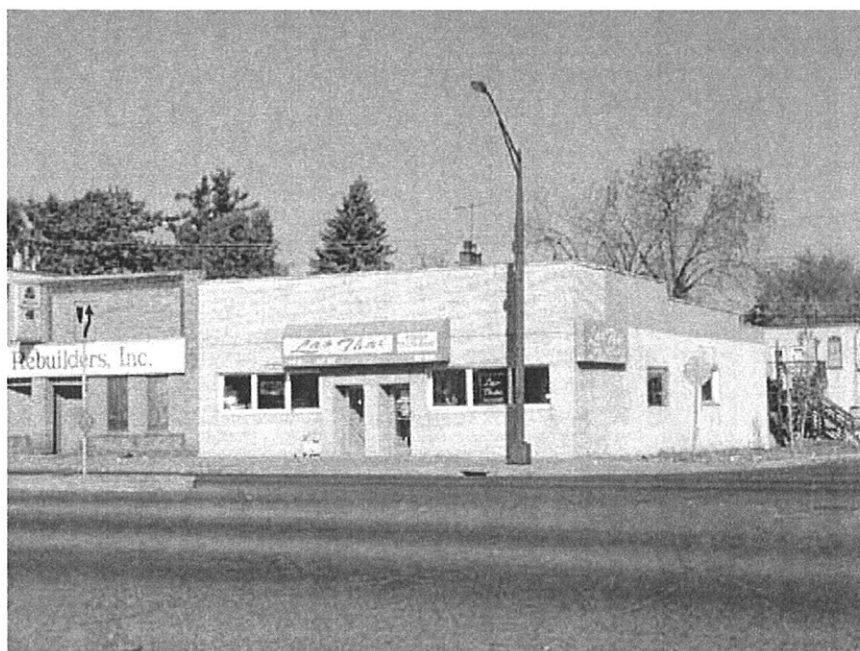

Name Lao Thai

Address 501 University Ave., St. Paul

Date 1932

NRHP Status Not previously evaluated

HPC Status Not designated

Recommendation Not eligible

SHPO #

Significance:

This property is recommended as not eligible for the NRHP. The property is a common building type and alterations to the building have resulted in compromised historical integrity. The property does not contribute to significant broad patterns of history, is not believed to be associated with persons important in our past, and is not architecturally distinguished.

Architectural History Inventory

Central Corridor Assessment

Transitway Corridor

Ramsey County

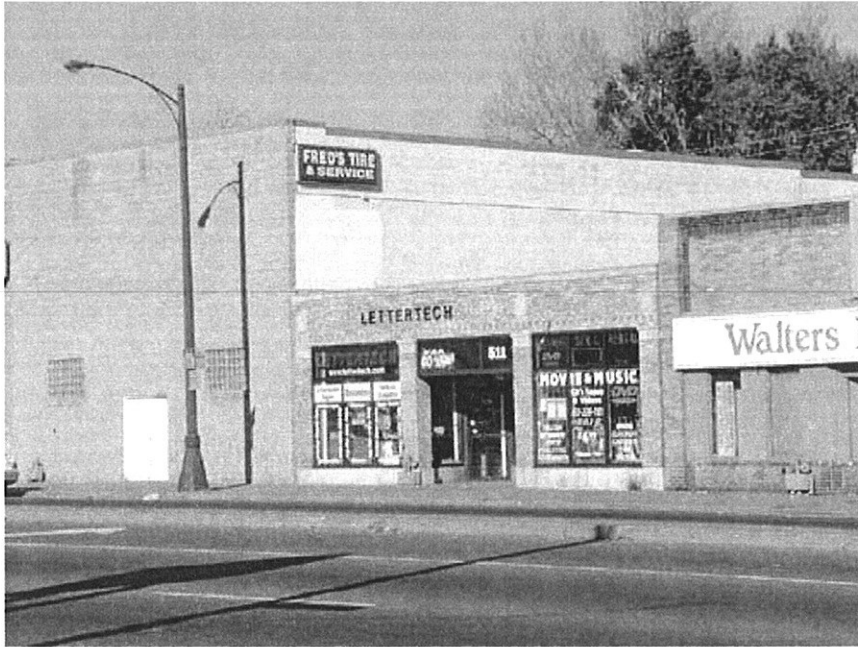

Name Commercial

Address 509-511 University Ave., St. Paul

Date 1931

NRHP Status Not previously evaluated

HPC Status Not designated

Recommendation Not eligible

SHPO #

Significance:

This property is recommended as not eligible for the NRHP. The property is a common building type and alterations to the building have resulted in compromised historical integrity. The property does not contribute to significant broad patterns of history, is not believed to be associated with persons important in our past, and is not architecturally distinguished.



Name Fred's Tire

Address 517-519 University Ave., St. Paul

Date c. 1920

NRHP Status Not previously evaluated

HPC Status Not designated

Recommendation Not eligible

SHPO #

Significance:

This property is recommended as not eligible for the NRHP. The property is a common building type and alterations to the building have resulted in compromised historical integrity. The property does not contribute to significant broad patterns of history, is not believed to be associated with persons important in our past, and is not architecturally distinguished.

Architectural History Inventory

Central Corridor Assessment

Transitway Corridor

Ramsey County



Name Hmong Building

Address 561-567 University Ave., St. Paul

Date 1905

NRHP Status Not previously evaluated

HPC Status Not designated

Recommendation Not eligible

SHPO #

Significance:

This property is recommended as not eligible for the NRHP. The property is a common building type and alterations to the building have resulted in compromised historical integrity. The property does not contribute to significant broad patterns of history, is not believed to be associated with persons important in our past, and is not architecturally distinguished.



Name Commercial

Address 575-577 University Ave., St. Paul

Date 1933

NRHP Status Not previously evaluated

HPC Status Not designated

Recommendation Not eligible

SHPO #

Significance:

This property is recommended as not eligible for the NRHP. The property is a common building type and alterations to the building have resulted in compromised historical integrity. The property does not contribute to significant broad patterns of history, is not believed to be associated with persons important in our past, and is not architecturally distinguished.

Architectural History Inventory

Central Corridor Assessment

Transitway Corridor

Ramsey County



Name Commercial

Address 585-587 University Ave., St. Paul

Date 1933

NRHP Status Not previously evaluated

HPC Status Not designated

Recommendation Not eligible

SHPO #

Significance:

This property is recommended as not eligible for the NRHP. The property is a common building type and alterations to the building have resulted in compromised historical integrity. The property does not contribute to significant broad patterns of history, is not believed to be associated with persons important in our past, and is not architecturally distinguished.

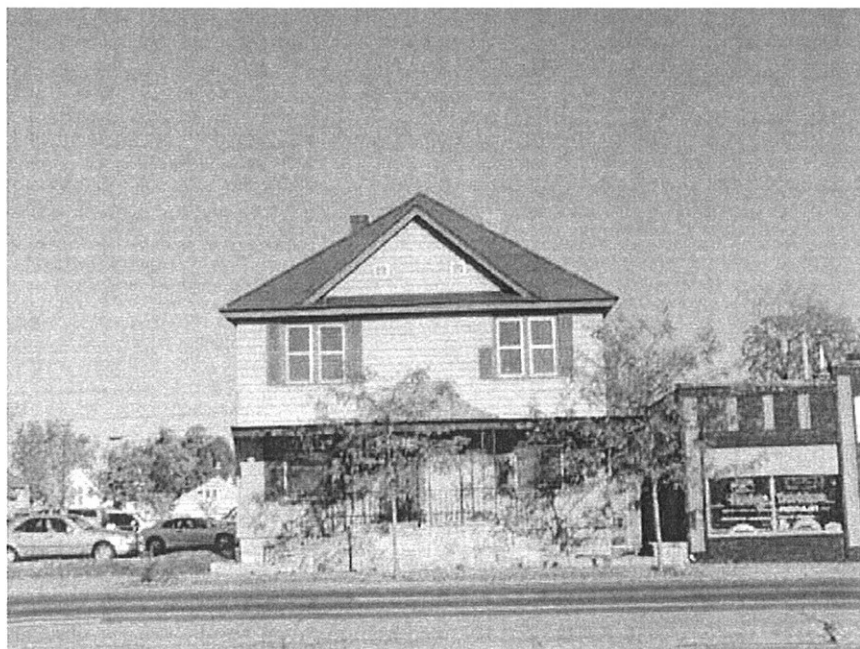

Name Residence

Address 589-591 University Ave., St. Paul

Date 1905

NRHP Status Not previously evaluated

HPC Status Not designated

Recommendation Not eligible

SHPO #

Significance:

This property is recommended as not eligible for the NRHP. The property is a common building type and alterations to the building have resulted in compromised historical integrity. The property does not contribute to significant broad patterns of history, is not believed to be associated with persons important in our past, and is not architecturally distinguished.

Architectural History Inventory

Central Corridor Assessment

Transitway Corridor

Ramsey County



Name Lendway's Lounge

Address 609-611 University Ave., St.
Paul

Date 1932

NRHP Status Not previously evaluated

HPC Status Not designated

Recommendation Not eligible

SHPO #

Significance:

This property is recommended as not eligible for the NRHP. The property is a common building type and alterations to the building have resulted in compromised historical integrity. The property does not contribute to significant broad patterns of history, is not believed to be associated with persons important in our past, and is not architecturally distinguished.



Name Commercial

Address 625-627 University Ave., St.
Paul

Date 1890

NRHP Status Not previously evaluated

HPC Status Not designated

Recommendation Not eligible

SHPO #

Significance:

This property is recommended as not eligible for the NRHP. The property is a common building type and alterations to the building have resulted in compromised historical integrity. The property does not contribute to significant broad patterns of history, is not believed to be associated with persons important in our past, and is not architecturally distinguished.

Architectural History Inventory

Central Corridor Assessment

Transitway Corridor

Ramsey County

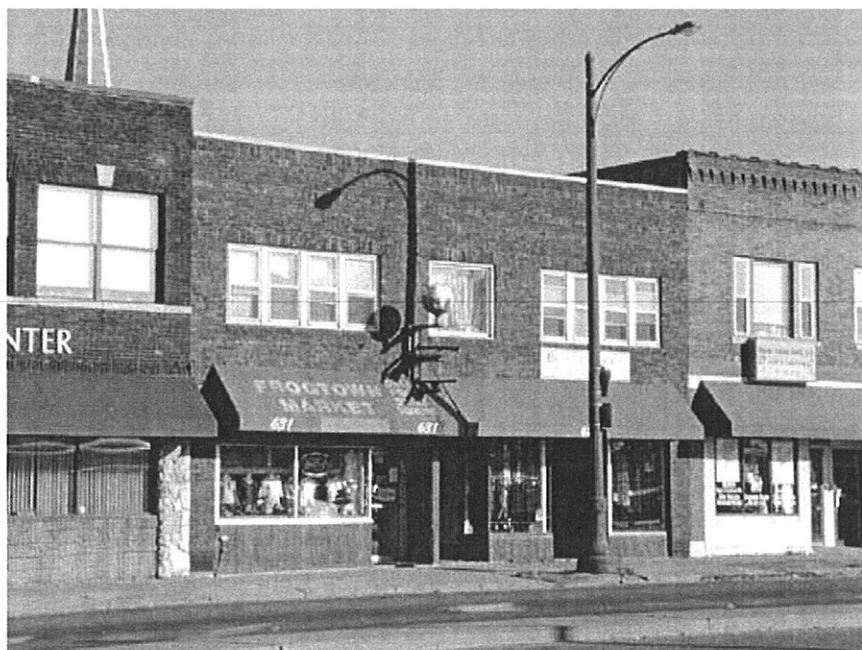

Name Commercial

Address 629-631 University Ave., St. Paul

Date 1925

NRHP Status Not previously evaluated

HPC Status Not designated

Recommendation Not eligible

SHPO #

Significance:

This property is recommended as not eligible for the NRHP. The property does not contribute to significant broad patterns of history, is not believed to be associated with persons important in our past, and is not architecturally distinguished.



Name Frogtown Center

Address 633-635 University Ave., St. Paul

Date 1915

NRHP Status Not previously evaluated

HPC Status Not designated

Recommendation Not eligible

SHPO #

Significance:

This property is recommended as not eligible for the NRHP. The property is a common building type and alterations to the building have resulted in compromised historical integrity. The property does not contribute to significant broad patterns of history, is not believed to be associated with persons important in our past, and is not architecturally distinguished.

Architectural History Inventory

Central Corridor Assessment

Transitway Corridor

Ramsey County

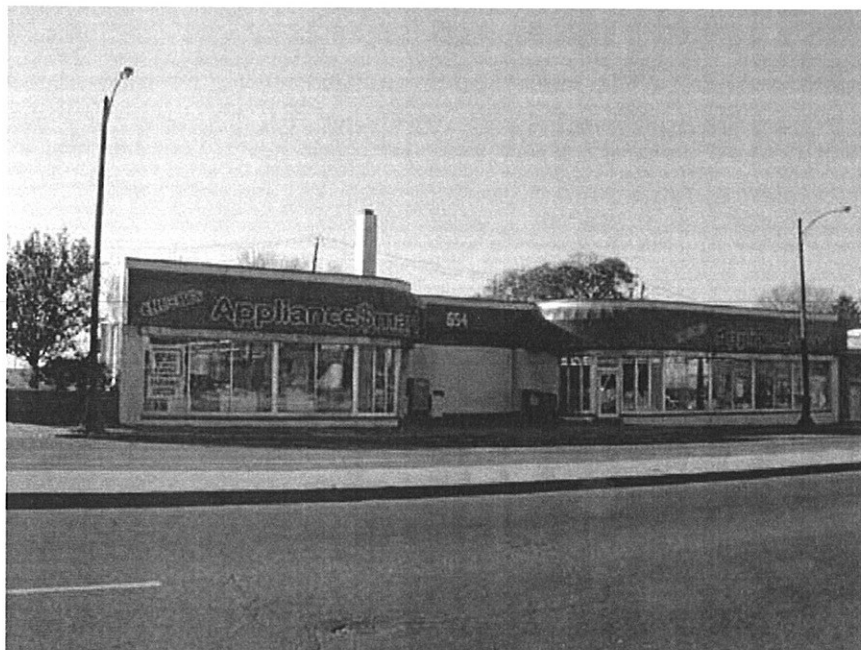

Name Appliance Mart

Address 654-660 University Ave., St. Paul

Date 1921

NRHP Status Not previously evaluated

HPC Status Not designated

Recommendation Not eligible

SHPO #

Significance:

This property is recommended as not eligible for the NRHP. The property does not contribute to significant broad patterns of history, is not believed to be associated with persons important in our past, and is not architecturally distinguished.

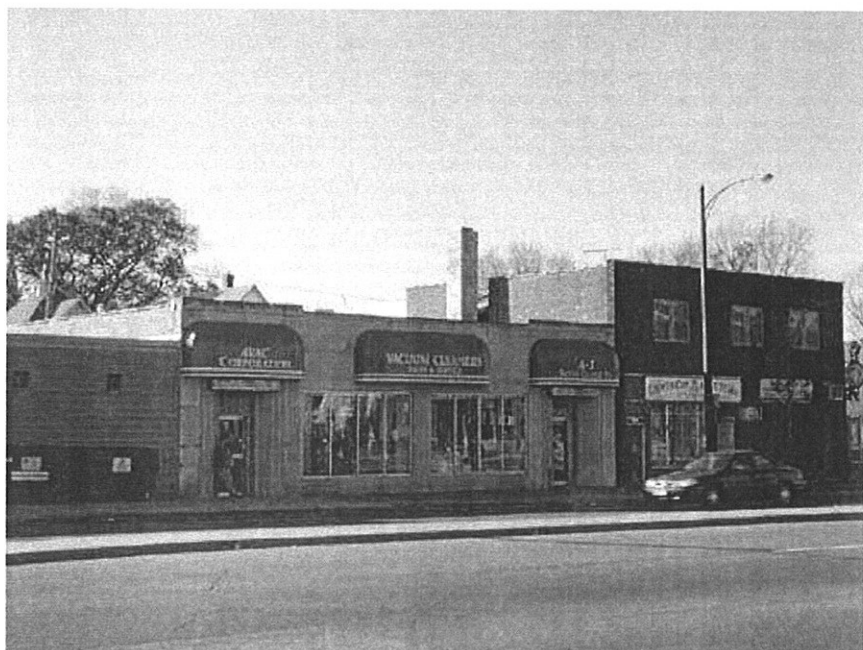

Name A.J. Vacuum

Address 666-670 University Ave., St. Paul

Date 1938

NRHP Status Not previously evaluated

HPC Status Not designated

Recommendation Not eligible

SHPO #

Significance:

This property is recommended as not eligible for the NRHP. The property is a common building type and alterations to the building have resulted in compromised historical integrity. The property does not contribute to significant broad patterns of history, is not believed to be associated with persons important in our past, and is not architecturally distinguished.

Architectural History Inventory

Central Corridor Assessment

Transitway Corridor

Ramsey County

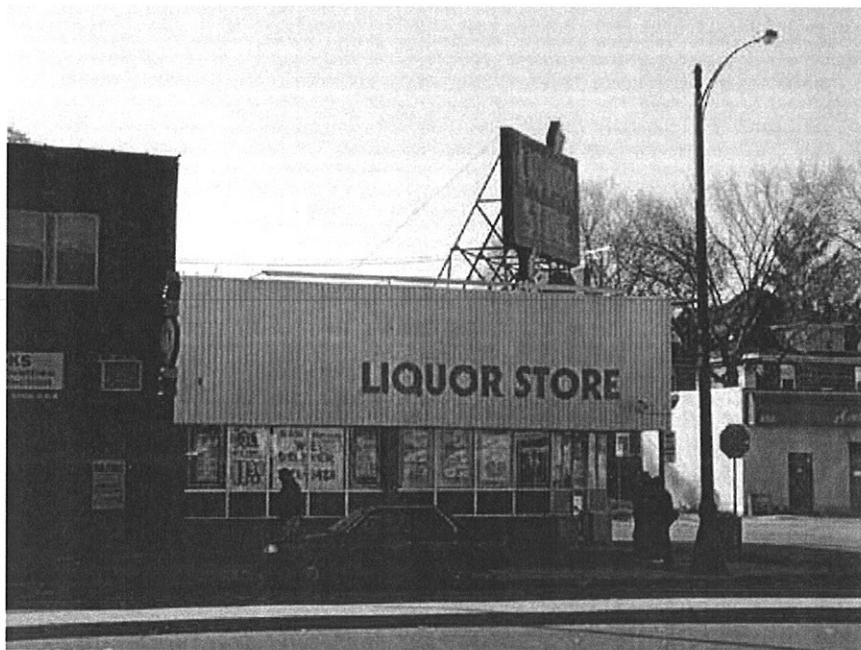

Name Liquor Store

Address 676-678 University Ave., St. Paul

Date 1912

NRHP Status Not previously evaluated

HPC Status Not designated

Recommendation Not eligible

SHPO #

Significance:

This property is recommended as not eligible for the NRHP. The property is a common building type and alterations to the building have resulted in compromised historical integrity. The property does not contribute to significant broad patterns of history, is not believed to be associated with persons important in our past, and is not architecturally distinguished.

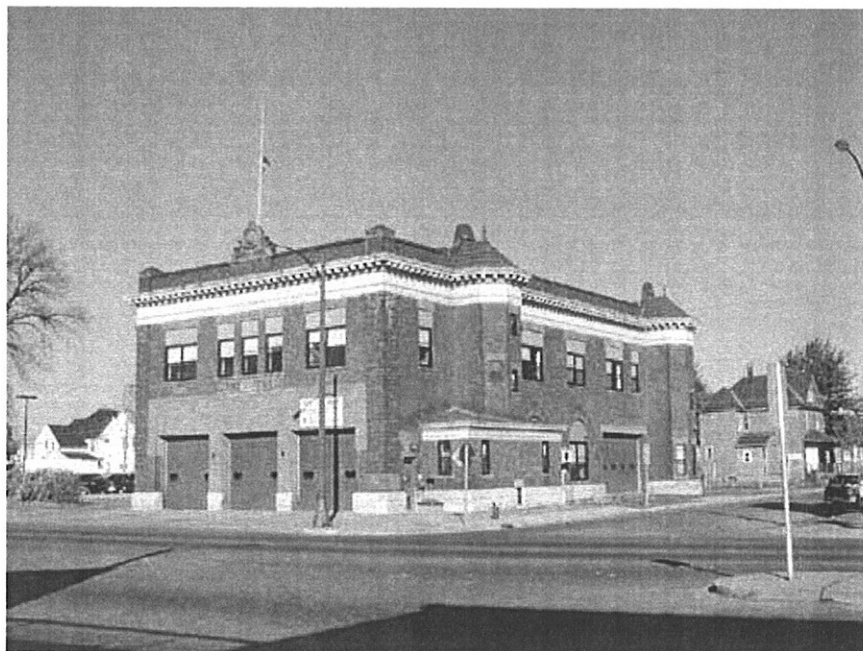

Name Fire Station 18

Address 681 University Ave., St. Paul

Date 1908

NRHP Status Not previously evaluated

HPC Status Not designated

Recommendation Not eligible

SHPO # RA-SPC-3887

Significance:

This fire station is one of the most sophisticated of the fire stations built in the St. Paul in the 20th century. Its design comes out of the Beaux Arts tradition. However, the original rounded arched fire engine doors have been replaced with differently shaped doors and the windows have been replaced with smaller windows, significantly compromising its integrity and therefore its ability to convey its historical significance.

Architectural History Inventory

Central Corridor Assessment

Transitway Corridor

Ramsey County

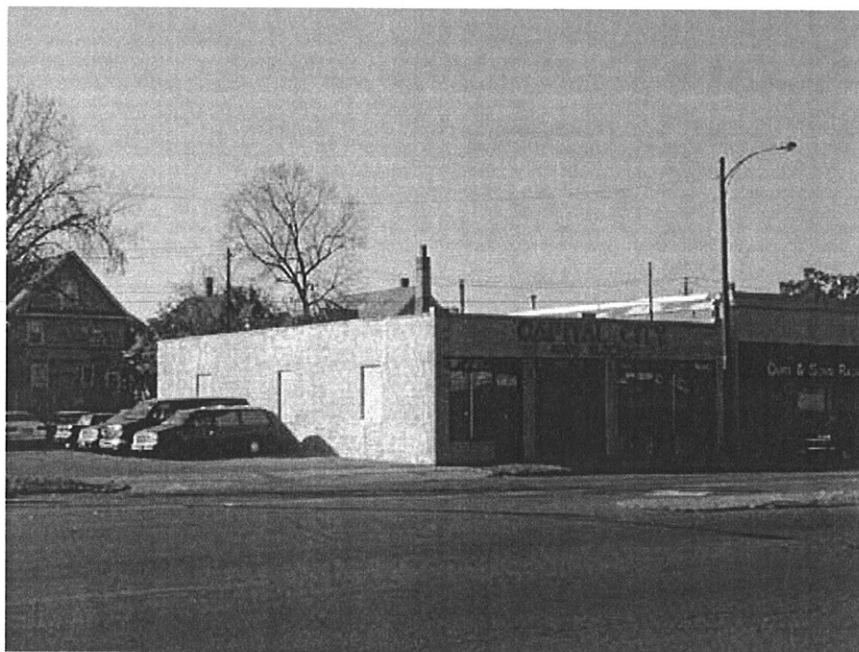

Name Capital City

Address 690 University Ave., St. Paul

Date 1930

NRHP Status Not previously evaluated

HPC Status Not designated

Recommendation Not eligible

SHPO #

Significance:

This property is recommended as not eligible for the NRHP. The property is a common building type and alterations to the building have resulted in compromised historical integrity. The property does not contribute to significant broad patterns of history, is not believed to be associated with persons important in our past, and is not architecturally distinguished.



Name Commercial

Address 738 University Ave., St. Paul

Date 1890

NRHP Status Not previously evaluated

HPC Status Not designated

Recommendation Not eligible

SHPO #

Significance:

This property is recommended as not eligible for the NRHP. The property is a common building type and alterations to the building have resulted in compromised historical integrity. The property does not contribute to significant broad patterns of history, is not believed to be associated with persons important in our past, and is not architecturally distinguished.

Architectural History Inventory

Central Corridor Assessment

Transitway Corridor

Ramsey County



Name Garage

Address 740 University Ave., St. Paul

Date 1923

NRHP Status Not previously evaluated

HPC Status Not designated

Recommendation Not eligible

SHPO #

Significance:

This property is recommended as not eligible for the NRHP. The property does not contribute to significant broad patterns of history, is not believed to be associated with persons important in our past, and is not architecturally distinguished.



Name Gas Station

Address 741 University Ave., St. Paul

Date 1934

NRHP Status Not previously evaluated

HPC Status Not designated

Recommendation Not eligible

SHPO # RA-SPC-3890

Significance:

This property is recommended as not eligible for the NRHP. The property is a common building type and alterations to the building have resulted in compromised historical integrity. The property does not contribute to significant broad patterns of history, is not believed to be associated with persons important in our past, and is not architecturally distinguished.

Architectural History Inventory

Central Corridor Assessment

Transitway Corridor

Ramsey County



Name Residence

Address 748-750 University Ave., St. Paul

Date 1914

NRHP Status Not previously evaluated

HPC Status Not designated

Recommendation Not eligible

SHPO #

Significance:

This property is recommended as not eligible for the NRHP. The property is a common building type and alterations to the building have resulted in compromised historical integrity. The property does not contribute to significant broad patterns of history, is not believed to be associated with persons important in our past, and is not architecturally distinguished.



Name Residence

Address 749 University Ave., St. Paul

Date 1906

NRHP Status Not previously evaluated

HPC Status Not designated

Recommendation Not eligible

SHPO #

Significance:

This property is recommended as not eligible for the NRHP. The property is a common building type and alterations to the building have resulted in compromised historical integrity. The property does not contribute to significant broad patterns of history, is not believed to be associated with persons important in our past, and is not architecturally distinguished.

Architectural History Inventory

Central Corridor Assessment

Transitway Corridor

Ramsey County



Name Residence

Address 754 University Ave., St. Paul

Date 1912

NRHP Status Not previously evaluated

HPC Status Not designated

Recommendation Not eligible

SHPO #

Significance:

This property is recommended as not eligible for the NRHP. The property does not contribute to significant broad patterns of history, is not believed to be associated with persons important in our past, and is not architecturally distinguished.

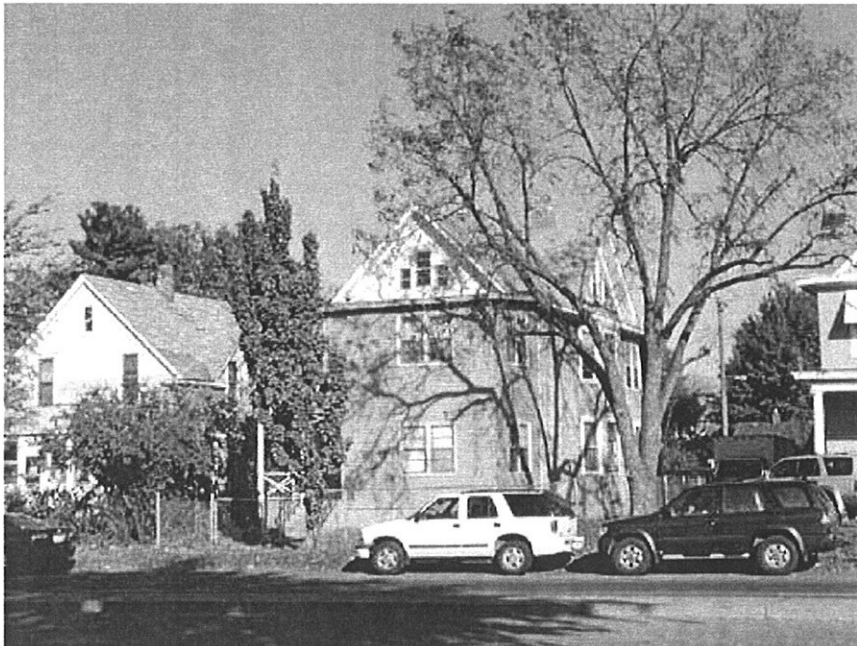

Name Residence

Address 755 University Ave., St. Paul

Date 1905

NRHP Status Not previously evaluated

HPC Status Not designated

Recommendation Not eligible

SHPO #

Significance:

This property is recommended as not eligible for the NRHP. The property is a common building type and alterations to the building have resulted in compromised historical integrity. The property does not contribute to significant broad patterns of history, is not believed to be associated with persons important in our past, and is not architecturally distinguished.

Architectural History Inventory

Central Corridor Assessment

Transitway Corridor

Ramsey County



Name Residence

Address 756 University Ave., St. Paul

Date 1922

NRHP Status Not previously evaluated

HPC Status Not designated

Recommendation Not eligible

SHPO #

Significance:

This property is recommended as not eligible for the NRHP. The property is a common building type and alterations to the building have resulted in compromised historical integrity. The property does not contribute to significant broad patterns of history, is not believed to be associated with persons important in our past, and is not architecturally distinguished.

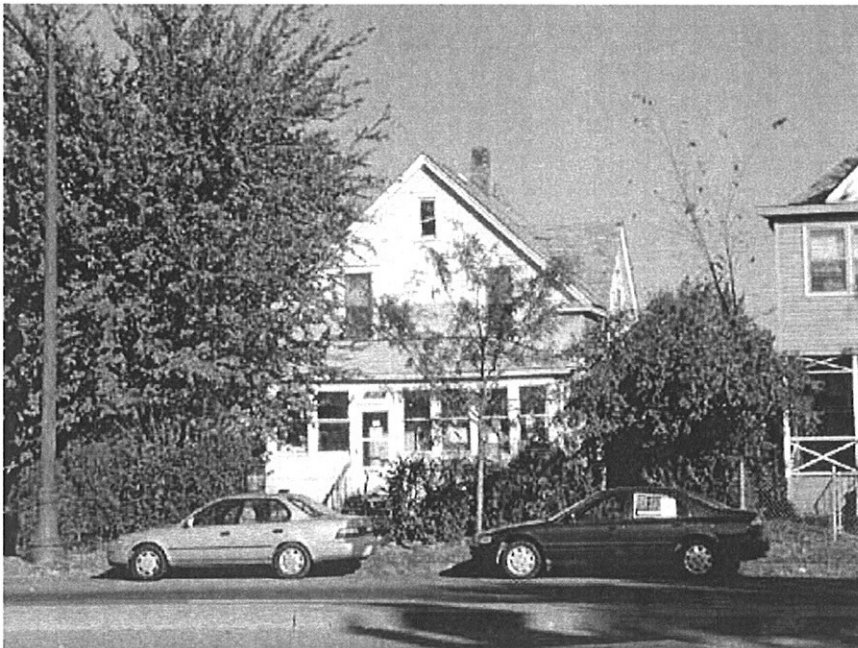

Name Residence

Address 759 University Ave., St. Paul

Date 1905

NRHP Status Not previously evaluated

HPC Status Not designated

Recommendation Not eligible

SHPO #

Significance:

This property is recommended as not eligible for the NRHP. The property is a common building type and alterations to the building have resulted in compromised historical integrity. The property does not contribute to significant broad patterns of history, is not believed to be associated with persons important in our past, and is not architecturally distinguished.

Architectural History Inventory

Central Corridor Assessment

Transitway Corridor

Ramsey County



Name Residence

Address 762 University Ave., St. Paul

Date 1905

NRHP Status Not previously evaluated

HPC Status Not designated

Recommendation Not eligible

SHPO #

Significance:

This property is recommended as not eligible for the NRHP. The property does not contribute to significant broad patterns of history, is not believed to be associated with persons important in our past, and is not architecturally distinguished.



Name Residence

Address 766 University Ave., St. Paul

Date 1906

NRHP Status Not previously evaluated

HPC Status Not designated

Recommendation Not eligible

SHPO #

Significance:

This property is recommended as not eligible for the NRHP. The property does not contribute to significant broad patterns of history, is not believed to be associated with persons important in our past, and is not architecturally distinguished.

Architectural History Inventory

Central Corridor Assessment

Transitway Corridor

Ramsey County

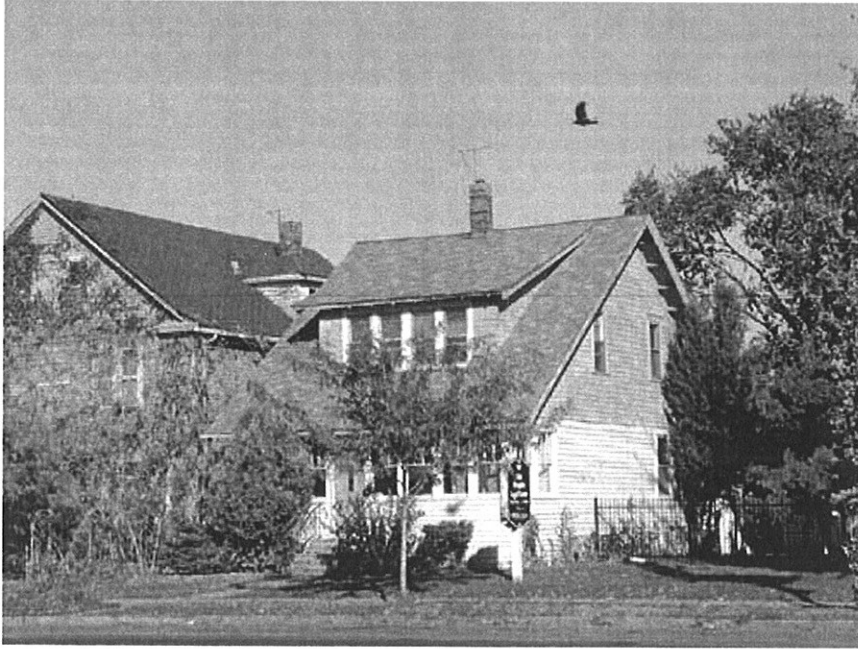

Name Residence

Address 767 University Ave., St. Paul

Date 1917

NRHP Status Not previously evaluated

HPC Status Not designated

Recommendation Not eligible

SHPO #

Significance:

This property is recommended as not eligible for the NRHP. The property does not contribute to significant broad patterns of history, is not believed to be associated with persons important in our past, and is not architecturally distinguished.

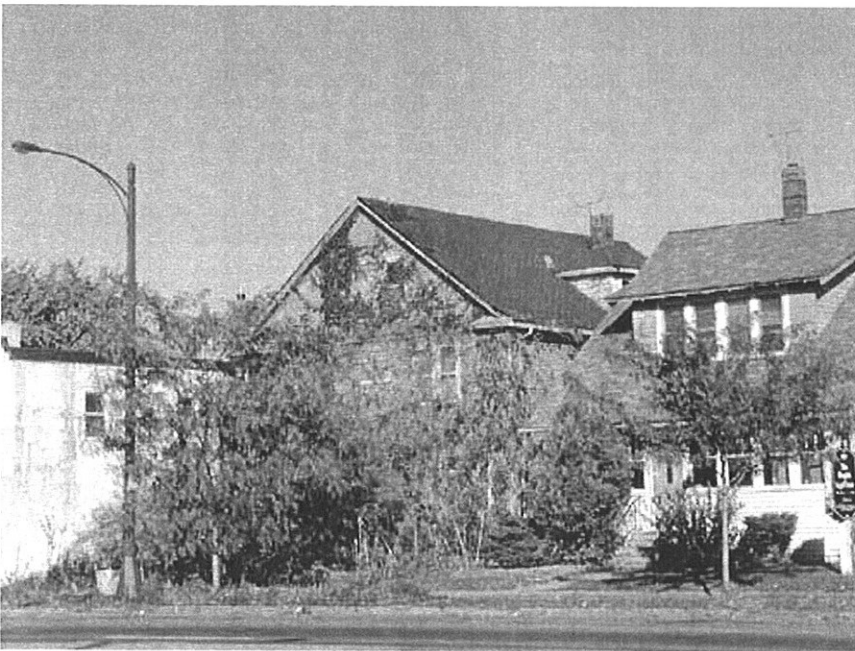

Name Residence

Address 769 University Ave., St. Paul

Date 1905

NRHP Status Not previously evaluated

HPC Status Not designated

Recommendation Not eligible

SHPO #

Significance:

This property is recommended as not eligible for the NRHP. The property is a common building type and alterations to the building have resulted in compromised historical integrity. The property does not contribute to significant broad patterns of history, is not believed to be associated with persons important in our past, and is not architecturally distinguished.

Architectural History Inventory

Central Corridor Assessment

Transitway Corridor

Ramsey County



Name Residence

Address 770 University Ave., St. Paul

Date 1905

NRHP Status Not previously evaluated

HPC Status Not designated

Recommendation Not eligible

SHPO #

Significance:

This property is recommended as not eligible for the NRHP. The property does not contribute to significant broad patterns of history, is not believed to be associated with persons important in our past, and is not architecturally distinguished.

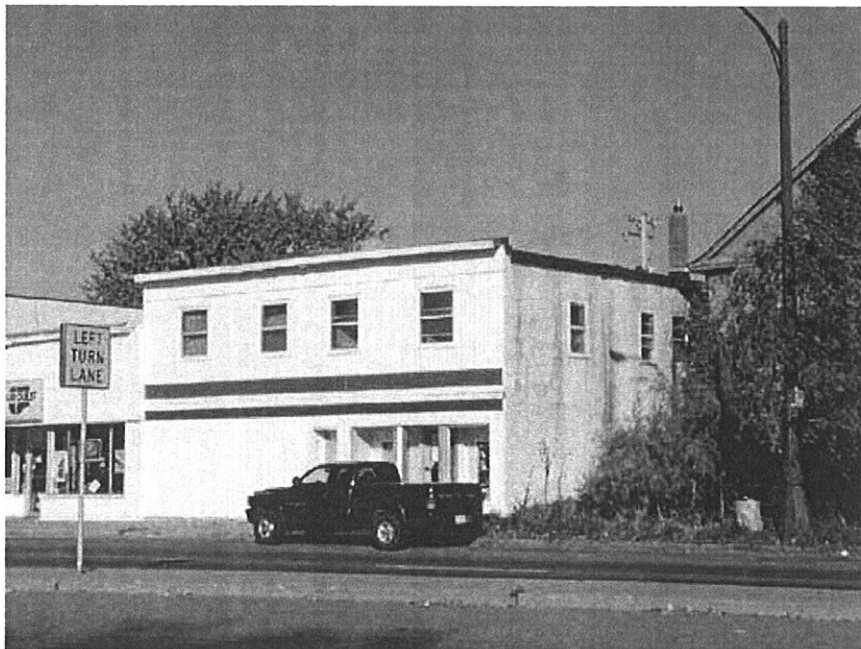

Name Auto Part

Address 773-775 University Ave., St. Paul

Date 1913

NRHP Status Not previously evaluated

HPC Status Not designated

Recommendation Not eligible

SHPO #

Significance:

This property is recommended as not eligible for the NRHP. The property is a common building type and alterations to the building have resulted in compromised historical integrity. The property does not contribute to significant broad patterns of history, is not believed to be associated with persons important in our past, and is not architecturally distinguished.

Architectural History Inventory

Central Corridor Assessment

Transitway Corridor

Ramsey County



Name Auto Parts

Address 777 University Ave., St. Paul

Date 1923

NRHP Status Not previously evaluated

HPC Status Not designated

Recommendation Not eligible

SHPO #

Significance:

This property is recommended as not eligible for the NRHP. The property is a common building type and alterations to the building have resulted in compromised historical integrity. The property does not contribute to significant broad patterns of history, is not believed to be associated with persons important in our past, and is not architecturally distinguished.



Name Residence

Address 778 University Ave., St. Paul

Date 1909

NRHP Status Not previously evaluated

HPC Status Not designated

Recommendation Not eligible

SHPO #

Significance:

This property is recommended as not eligible for the NRHP. The property is a common building type and alterations to the building have resulted in compromised historical integrity. The property does not contribute to significant broad patterns of history, is not believed to be associated with persons important in our past, and is not architecturally distinguished.

Architectural History Inventory

Central Corridor Assessment

Transitway Corridor

Ramsey County

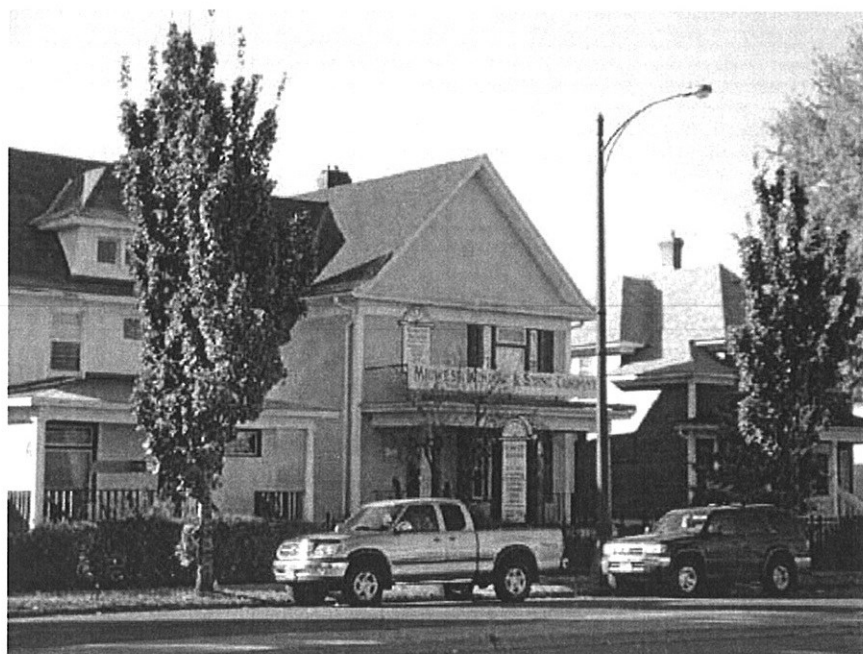

Name Residence

Address 780 University Ave., St. Paul

Date 1908

NRHP Status Not previously evaluated

HPC Status Not designated

Recommendation Not eligible

SHPO #

Significance:

This property is recommended as not eligible for the NRHP. The property is a common building type and alterations to the building have resulted in compromised historical integrity. The property does not contribute to significant broad patterns of history, is not believed to be associated with persons important in our past, and is not architecturally distinguished.

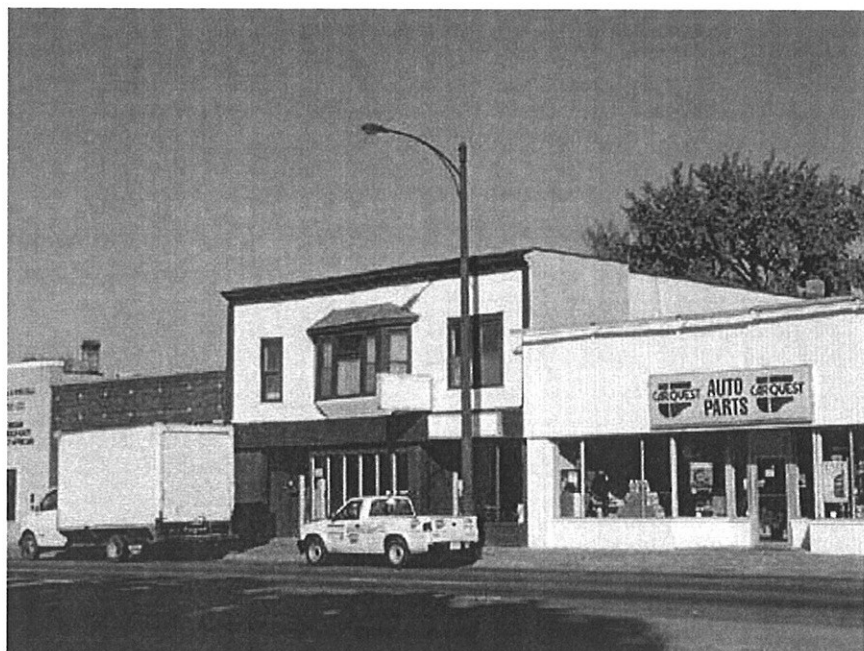

Name plumber's store

Address 781-783 University Ave., St. Paul

Date 1911

NRHP Status Not previously evaluated

HPC Status Not designated

Recommendation Not eligible

SHPO # RA-SPC-3891

Significance:

This property is recommended as not eligible for the NRHP. The property is a common building type and alterations to the building have resulted in compromised historical integrity. The property does not contribute to significant broad patterns of history, is not believed to be associated with persons important in our past, and is not architecturally distinguished.

Architectural History Inventory

Central Corridor Assessment

Transitway Corridor

Ramsey County



Name Residence

Address 784 University Ave., St. Paul

Date 1909

NRHP Status Not previously evaluated

HPC Status Not designated

Recommendation Not eligible

SHPO #

Significance:

This property is recommended as not eligible for the NRHP. The property does not contribute to significant broad patterns of history, is not believed to be associated with persons important in our past, and is not architecturally distinguished.



Name Commercial

Address 785 University Ave., St. Paul

Date 1926

NRHP Status Not previously evaluated

HPC Status Not designated

Recommendation Not eligible

SHPO #

Significance:

This property is recommended as not eligible for the NRHP. The property is a common building type and alterations to the building have resulted in compromised historical integrity. The property does not contribute to significant broad patterns of history, is not believed to be associated with persons important in our past, and is not architecturally distinguished.

Architectural History Inventory

Central Corridor Assessment

Transitway Corridor

Ramsey County



Name Grocery

Address 786 University Ave., St. Paul

Date 1926

NRHP Status Not previously evaluated

HPC Status Not designated

Recommendation Not eligible

SHPO #

Significance:

This property is recommended as not eligible for the NRHP. The property is a common building type and alterations to the building have resulted in compromised historical integrity. The property does not contribute to significant broad patterns of history, is not believed to be associated with persons important in our past, and is not architecturally distinguished.



Name Oriental Foods

Address 789 University Ave., St. Paul

Date 1917

NRHP Status Not previously evaluated

HPC Status Not designated

Recommendation Not eligible

SHPO #

Significance:

This property is recommended as not eligible for the NRHP. The property is a common building type and alterations to the building have resulted in compromised historical integrity. The property does not contribute to significant broad patterns of history, is not believed to be associated with persons important in our past, and is not architecturally distinguished.

Architectural History Inventory

Central Corridor Assessment

Transitway Corridor

Ramsey County

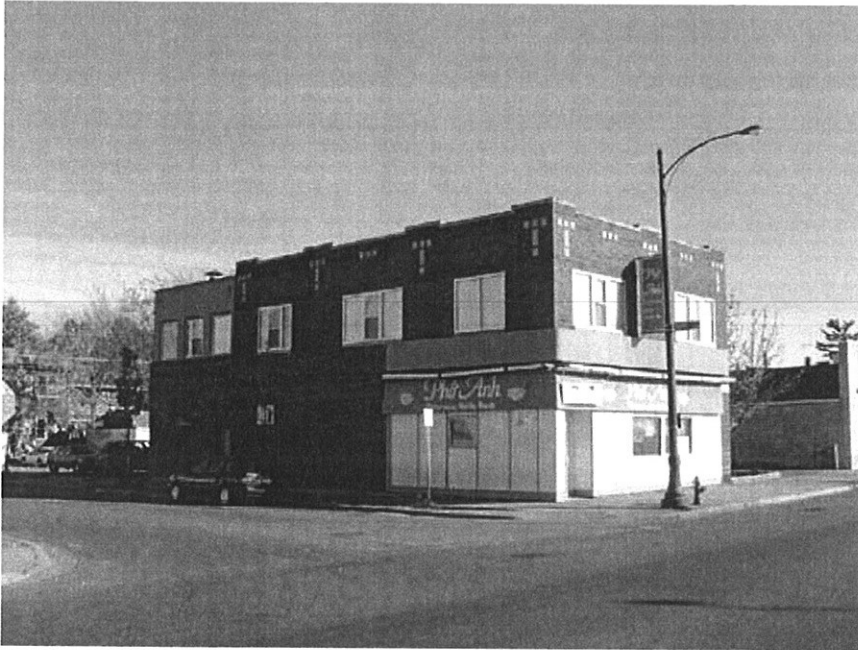

Name Pho Anh

Address 799 University Ave., St. Paul

Date 1922

NRHP Status Not previously evaluated

HPC Status Not designated

Recommendation Not eligible

SHPO #

Significance:

This property is recommended as not eligible for the NRHP. The property is a common building type and alterations to the building have resulted in compromised historical integrity. The property does not contribute to significant broad patterns of history, is not believed to be associated with persons important in our past, and is not architecturally distinguished.

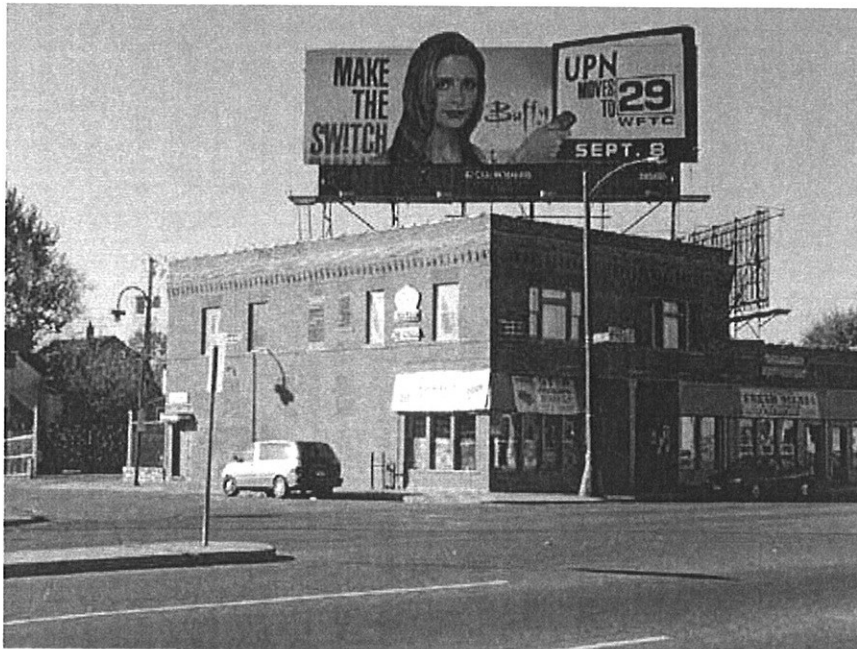

Name Oriental Market

Address 800 University Ave., St. Paul

Date c. 1910

NRHP Status Not previously evaluated

HPC Status Not designated

Recommendation Not eligible

SHPO #

Significance:

This property is recommended as not eligible for the NRHP. The property does not contribute to significant broad patterns of history, is not believed to be associated with persons important in our past, and is not architecturally distinguished.

Architectural History Inventory

Central Corridor Assessment

Transitway Corridor

Ramsey County



Name Fresh Meat

Address 804 University Ave., St. Paul

Date c. 1910

NRHP Status Not previously evaluated

HPC Status Not designated

Recommendation Not eligible

SHPO #

Significance:

This property is recommended as not eligible for the NRHP. The property is a common building type and alterations to the building have resulted in compromised historical integrity. The property does not contribute to significant broad patterns of history, is not believed to be associated with persons important in our past, and is not architecturally distinguished.



Name Residence

Address 818 University Ave., St. Paul

Date 1911

NRHP Status Not previously evaluated

HPC Status Not designated

Recommendation Not eligible

SHPO #

Significance:

This property is recommended as not eligible for the NRHP. The property is a common building type and alterations to the building have resulted in compromised historical integrity. The property does not contribute to significant broad patterns of history, is not believed to be associated with persons important in our past, and is not architecturally distinguished.

Architectural History Inventory

Central Corridor Assessment

Transitway Corridor

Ramsey County



Name Residence

Address 822 University Ave., St. Paul

Date 1914

NRHP Status Not previously evaluated

HPC Status Not designated

Recommendation Not eligible

SHPO #

Significance:

This property is recommended as not eligible for the NRHP. The property is a common building type and alterations to the building have resulted in compromised historical integrity. The property does not contribute to significant broad patterns of history, is not believed to be associated with persons important in our past, and is not architecturally distinguished.



Name French Bakery

Address 823 University Ave., St. Paul

Date 1916

NRHP Status Not previously evaluated

HPC Status Not designated

Recommendation Not eligible

SHPO #

Significance:

This property is recommended as not eligible for the NRHP. The property is a common building type and alterations to the building have resulted in compromised historical integrity. The property does not contribute to significant broad patterns of history, is not believed to be associated with persons important in our past, and is not architecturally distinguished.

Architectural History Inventory

Central Corridor Assessment

Transitway Corridor

Ramsey County



Name Victoria Theater

Address 825 University Ave., St. Paul

Date 1915

NRHP Status Not previously evaluated

HPC Status Not designated

Recommendation Not eligible

SHPO # RA-SPC-3892

Significance:

This property is recommended as not eligible for the NRHP. The property is a common building type and alterations to the building have resulted in compromised historical integrity. The property does not contribute to significant broad patterns of history, is not believed to be associated with persons important in our past, and is not architecturally distinguished.



Name Residence

Address 826 University Ave., St. Paul

Date 1911

NRHP Status Not previously evaluated

HPC Status Not designated

Recommendation Not eligible

SHPO #

Significance:

This property is recommended as not eligible for the NRHP. The property is a common building type and alterations to the building have resulted in compromised historical integrity. The property does not contribute to significant broad patterns of history, is not believed to be associated with persons important in our past, and is not architecturally distinguished.

Architectural History Inventory

Central Corridor Assessment

Transitway Corridor

Ramsey County



Name Residence

Address 830 University Ave., St. Paul

Date 1907

NRHP Status Not previously evaluated

HPC Status Not designated

Recommendation Not eligible

SHPO #

Significance:

This property is recommended as not eligible for the NRHP. The property is a common building type and alterations to the building have resulted in compromised historical integrity. The property does not contribute to significant broad patterns of history, is not believed to be associated with persons important in our past, and is not architecturally distinguished.



Name Residence

Address 834 University Ave., St. Paul

Date 1907

NRHP Status Not previously evaluated

HPC Status Not designated

Recommendation Not eligible

SHPO #

Significance:

This property is recommended as not eligible for the NRHP. The property is a common building type and alterations to the building have resulted in compromised historical integrity. The property does not contribute to significant broad patterns of history, is not believed to be associated with persons important in our past, and is not architecturally distinguished.

Architectural History Inventory

Central Corridor Assessment

Transitway Corridor

Ramsey County



Name Residence

Address 838 University Ave., St. Paul

Date 1911

NRHP Status Not previously evaluated

HPC Status Not designated

Recommendation Not eligible

SHPO #

Significance:

This property is recommended as not eligible for the NRHP. The property is a common building type and alterations to the building have resulted in compromised historical integrity. The property does not contribute to significant broad patterns of history, is not believed to be associated with persons important in our past, and is not architecturally distinguished.



Name Brown Stone

Address 839-849 University Ave., St. Paul

Date 1923

NRHP Status Not previously evaluated

HPC Status Not designated

Recommendation Not eligible

SHPO # RA-SPC-3893

Significance:

This property is recommended as not eligible for the NRHP. The property does not contribute to significant broad patterns of history, is not believed to be associated with persons important in our past, and is not architecturally distinguished.

Architectural History Inventory

Central Corridor Assessment

Transitway Corridor

Ramsey County



Name Residence

Address 842 University Ave., St. Paul

Date 1909

NRHP Status Not previously evaluated

HPC Status Not designated

Recommendation Not eligible

SHPO #

Significance:

This property is recommended as not eligible for the NRHP. The property is a common building type and alterations to the building have resulted in compromised historical integrity. The property does not contribute to significant broad patterns of history, is not believed to be associated with persons important in our past, and is not architecturally distinguished.

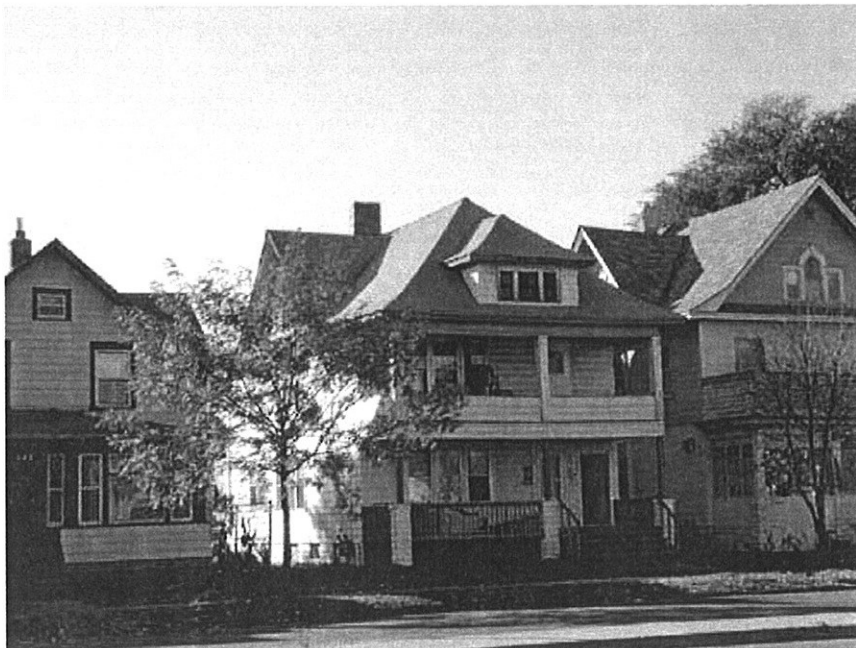

Name Residence

Address 846-848 University Ave., St. Paul

Date 1915

NRHP Status Not previously evaluated

HPC Status Not designated

Recommendation Not eligible

SHPO #

Significance:

This property is recommended as not eligible for the NRHP. The property is a common building type and alterations to the building have resulted in compromised historical integrity. The property does not contribute to significant broad patterns of history, is not believed to be associated with persons important in our past, and is not architecturally distinguished.

Architectural History Inventory

Central Corridor Assessment

Transitway Corridor

Ramsey County



Name Residence

Address 850 University Ave., St. Paul

Date 1909

NRHP Status Not previously evaluated

HPC Status Not designated

Recommendation Not eligible

SHPO #

Significance:

This property is recommended as not eligible for the NRHP. The property is a common building type and alterations to the building have resulted in compromised historical integrity. The property does not contribute to significant broad patterns of history, is not believed to be associated with persons important in our past, and is not architecturally distinguished.

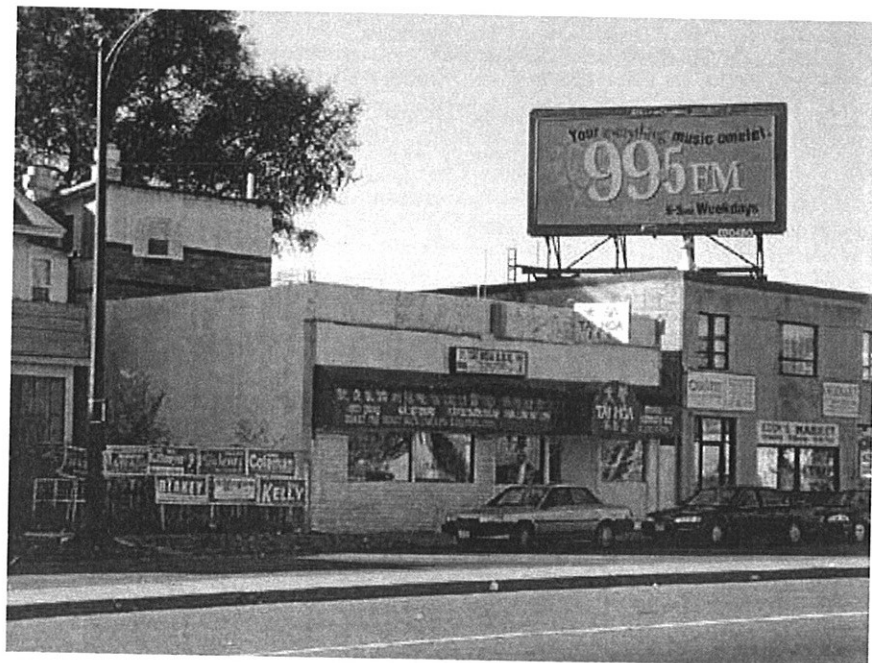

Name Commercial

Address 852-854 University Ave., St. Paul

Date 1907

NRHP Status Not previously evaluated

HPC Status Not designated

Recommendation Not eligible

SHPO #

Significance:

This property is recommended as not eligible for the NRHP. The property is a common building type and alterations to the building have resulted in compromised historical integrity. The property does not contribute to significant broad patterns of history, is not believed to be associated with persons important in our past, and is not architecturally distinguished.

Architectural History Inventory

Central Corridor Assessment

Transitway Corridor

Ramsey County



Name Williams Store

Address 908 University Ave., St. Paul

Date 1922

NRHP Status Not previously evaluated

HPC Status Not designated

Recommendation Not eligible

SHPO # RA-SPC-3895

Significance:

This property is recommended as not eligible for the NRHP. The property does not contribute to significant broad patterns of history, is not believed to be associated with persons important in our past, and is not architecturally distinguished.

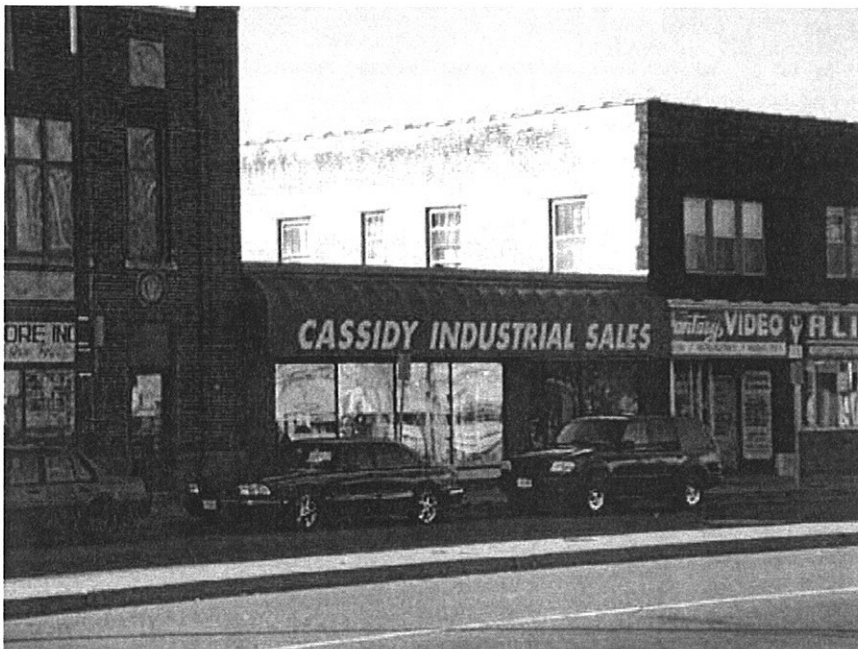

Name Cassidy Industrial Sales

Address 914 University Ave., St. Paul

Date c. 1950

NRHP Status Not previously evaluated

HPC Status Not designated

Recommendation Not eligible

SHPO #

Significance:

This property is recommended as not eligible for the NRHP. The property does not contribute to significant broad patterns of history, is not believed to be associated with persons important in our past, and is not architecturally distinguished.

Architectural History Inventory

Central Corridor Assessment

Transitway Corridor

Ramsey County

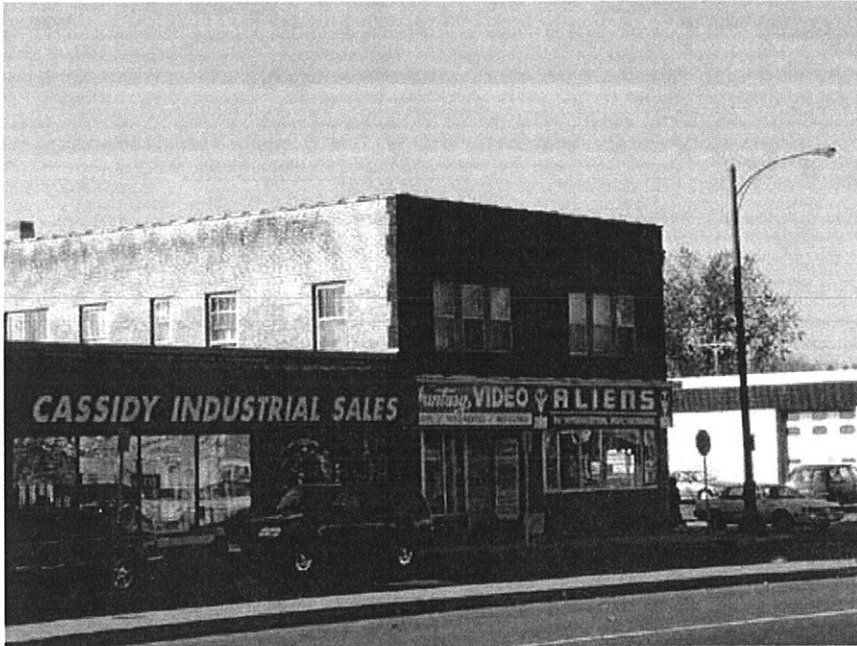

Name Fantasy Video/Aliens

Address 916-918 University Ave., St. Paul

Date 1916

NRHP Status Not previously evaluated

HPC Status Not designated

Recommendation Not eligible

SHPO #

Significance:

This property is recommended as not eligible for the NRHP. The property does not contribute to significant broad patterns of history, is not believed to be associated with persons important in our past, and is not architecturally distinguished.

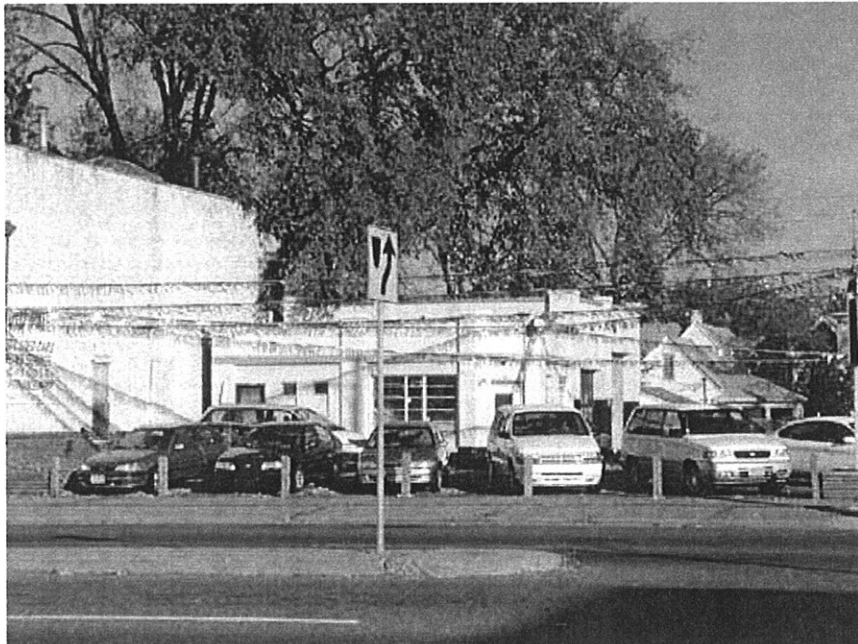

Name Garage

Address 923 University Ave., St. Paul

Date c. 1930

NRHP Status Not previously evaluated

HPC Status Not designated

Recommendation Not eligible

SHPO #

Significance:

This property is recommended as not eligible for the NRHP. The property is a common building type and alterations to the building have resulted in compromised historical integrity. The property does not contribute to significant broad patterns of history, is not believed to be associated with persons important in our past, and is not architecturally distinguished.

Architectural History Inventory

Central Corridor Assessment

Transitway Corridor

Ramsey County



Name Aventis

Address 1058 University Ave., St.
Paul

Date 1921

NRHP Status Not previously evaluated

HPC Status Not designated

Recommendation Not eligible

SHPO #

Significance:

This property is recommended as not eligible for the NRHP. The property is a common building type and alterations to the building have resulted in compromised historical integrity. The property does not contribute to significant broad patterns of history, is not believed to be associated with persons important in our past, and is not architecturally distinguished.



Name Gas Station

Address 1111 University Ave., St.
Paul

Date c. 1950

NRHP Status Not previously evaluated

HPC Status Not designated

Recommendation Not eligible

SHPO #

Significance:

This property is recommended as not eligible for the NRHP. The property is a common building type and alterations to the building have resulted in compromised historical integrity. The property does not contribute to significant broad patterns of history, is not believed to be associated with persons important in our past, and is not architecturally distinguished.

Architectural History Inventory

Central Corridor Assessment

Transitway Corridor

Ramsey County



Name Hoa Bien

Address 1129 University Ave., St. Paul

Date 1934

NRHP Status Not previously evaluated

HPC Status Not designated

Recommendation Not eligible

SHPO #

Significance:

This property is recommended as not eligible for the NRHP. The property is a common building type and alterations to the building have resulted in compromised historical integrity. The property does not contribute to significant broad patterns of history, is not believed to be associated with persons important in our past, and is not architecturally distinguished.

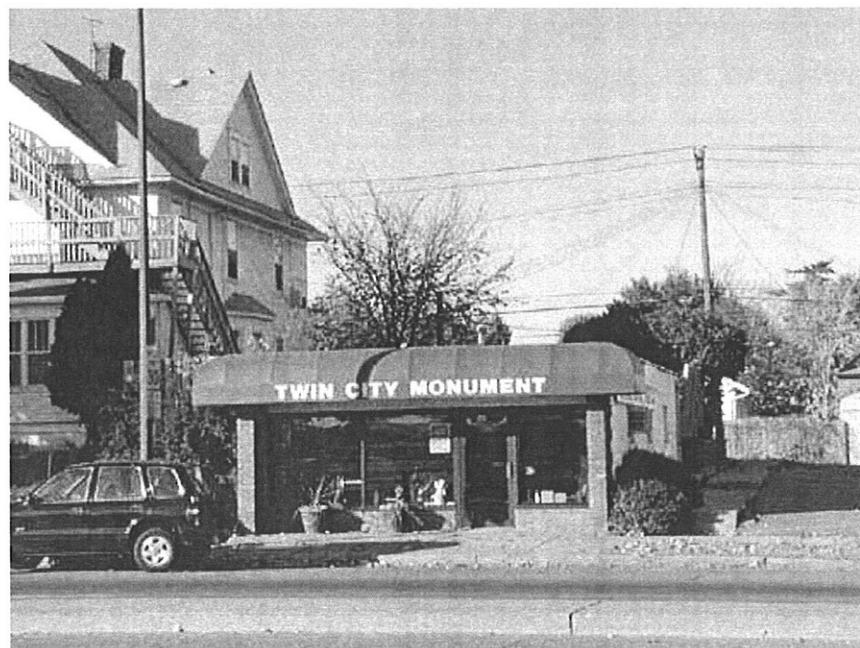

Name Twin Cities Monument

Address 1133 University Ave., St. Paul

Date c. 1930

NRHP Status Not previously evaluated

HPC Status Not designated

Recommendation Not eligible

SHPO #

Significance:

This property is recommended as not eligible for the NRHP. The property does not contribute to significant broad patterns of history, is not believed to be associated with persons important in our past, and is not architecturally distinguished.

Architectural History Inventory

Central Corridor Assessment

Transitway Corridor

Ramsey County

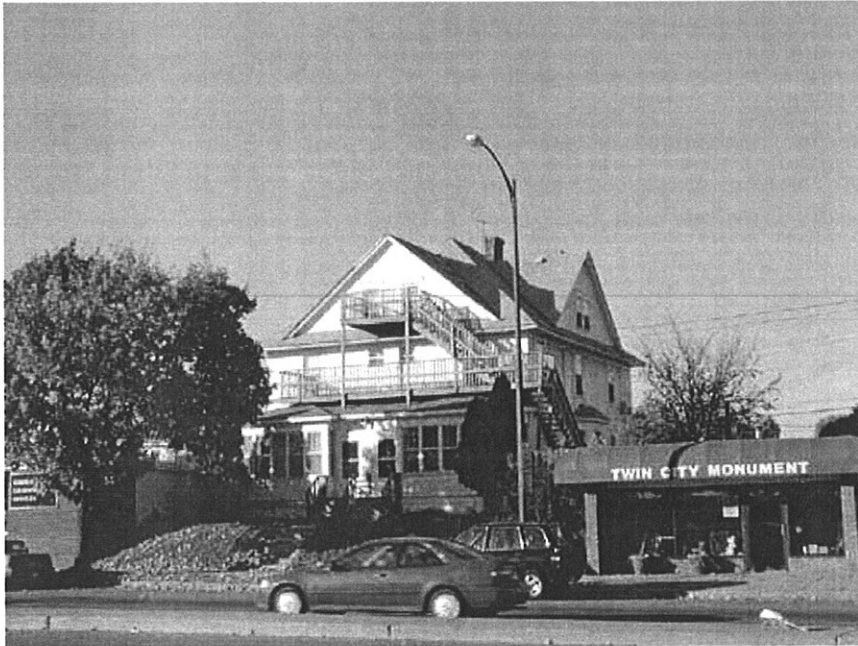

Name Residence

Address 1137-1139 University Ave.,
St. Paul

Date 1908

NRHP Status Not previously evaluated

HPC Status Not designated

Recommendation Not eligible

SHPO #

Significance:

This property is recommended as not eligible for the NRHP. The property is a common building type and alterations to the building have resulted in compromised historical integrity. The property does not contribute to significant broad patterns of history, is not believed to be associated with persons important in our past, and is not architecturally distinguished.

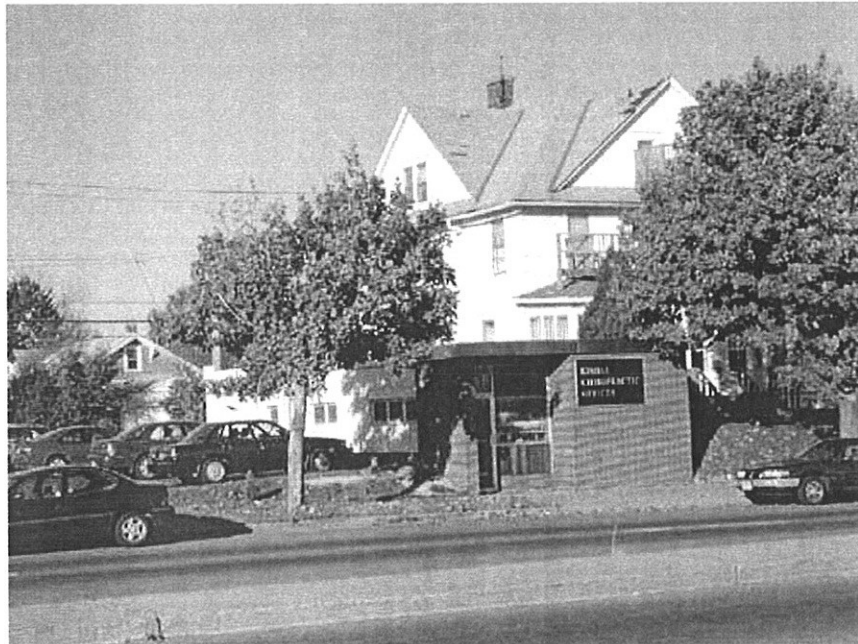

Name Kimble Chiropractic

Address 1141 University Ave., St.
Paul

Date c. 1910

NRHP Status Not previously evaluated

HPC Status Not designated

Recommendation Not eligible

SHPO #

Significance:

This property is recommended as not eligible for the NRHP. The property is a common building type and alterations to the building have resulted in compromised historical integrity. The property does not contribute to significant broad patterns of history, is not believed to be associated with persons important in our past, and is not architecturally distinguished.

Architectural History Inventory

Central Corridor Assessment

Transitway Corridor

Ramsey County



Name Vietnam Center

Address 1159 University Ave., St. Paul

Date 1919

NRHP Status Not previously evaluated

HPC Status Not designated

Recommendation Not eligible

SHPO #

Significance:

This property is recommended as not eligible for the NRHP. The property is a common building type and alterations to the building have resulted in compromised historical integrity. The property does not contribute to significant broad patterns of history, is not believed to be associated with persons important in our past, and is not architecturally distinguished.

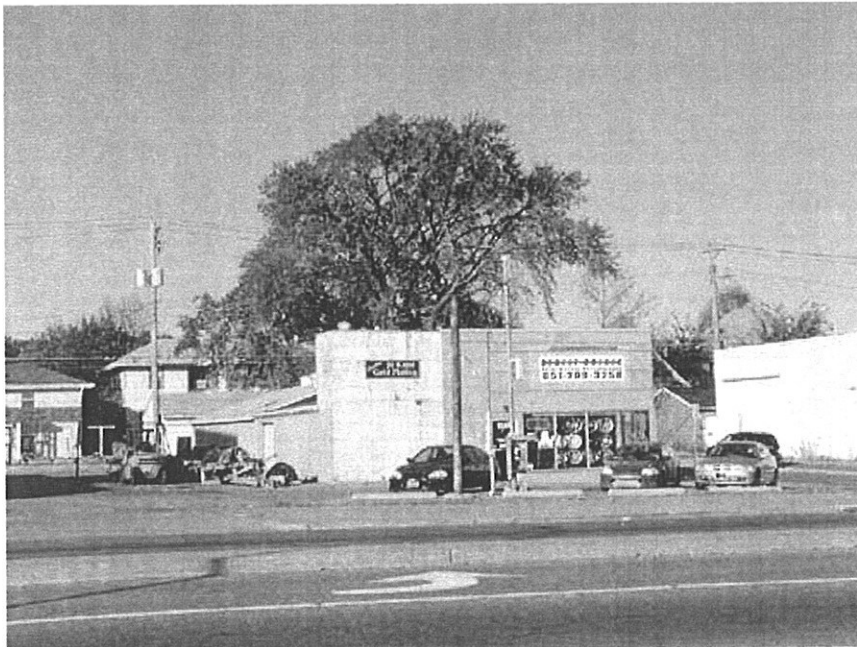

Name Street Scenes

Address 1161 University Ave., St. Paul

Date 1912

NRHP Status Not previously evaluated

HPC Status Not designated

Recommendation Not eligible

SHPO #

Significance:

This property is recommended as not eligible for the NRHP. The property is a common building type and alterations to the building have resulted in compromised historical integrity. The property does not contribute to significant broad patterns of history, is not believed to be associated with persons important in our past, and is not architecturally distinguished.

Architectural History Inventory

Central Corridor Assessment

Transitway Corridor

Ramsey County

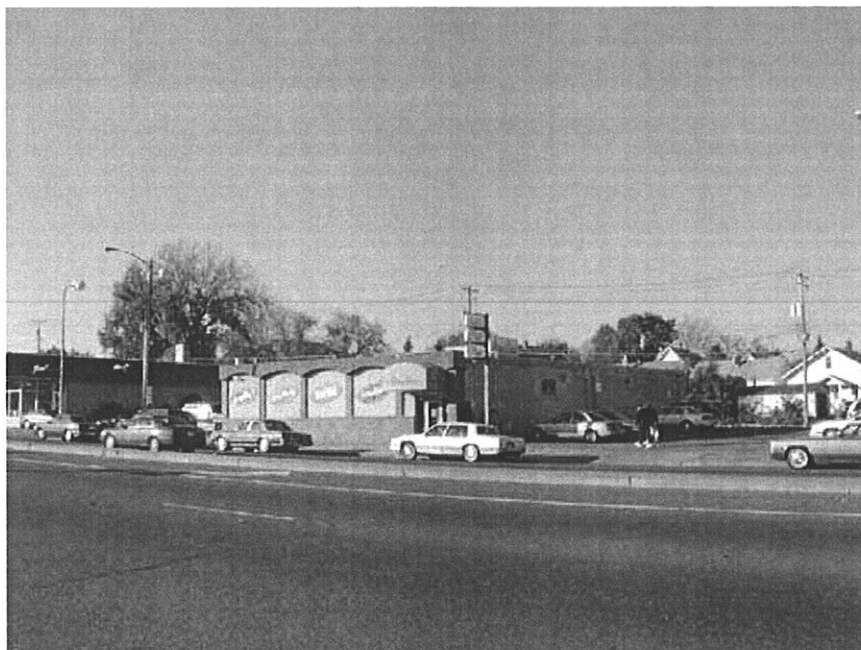

Name Arnellia's

Address 1183 University Ave., St.
Paul

Date 1899

NRHP Status Not previously evaluated

HPC Status Not designated

Recommendation Not eligible

SHPO #

Significance:

This property is recommended as not eligible for the NRHP. The property is a common building type and alterations to the building have resulted in compromised historical integrity. The property does not contribute to significant broad patterns of history, is not believed to be associated with persons important in our past, and is not architecturally distinguished.



Name Antiques Minnesota

Address 1197 University Ave., St.
Paul

Date c. 1950

NRHP Status Not previously evaluated

HPC Status Not designated

Recommendation Not eligible

SHPO #

Significance:

This property is recommended as not eligible for the NRHP. The property is a common building type and alterations to the building have resulted in compromised historical integrity. The property does not contribute to significant broad patterns of history, is not believed to be associated with persons important in our past, and is not architecturally distinguished.

Architectural History Inventory

Central Corridor Assessment

Transitway Corridor

Ramsey County



Name 3M-Central Supply Company

Address 1210 University Ave., St.
Paul

Date 1923

NRHP Status Not previously evaluated

HPC Status Not designated

Recommendation Not eligible

SHPO # RA-SPC-3902

Significance:

This property is recommended as not eligible for the NRHP. The property does not contribute to significant broad patterns of history, is not believed to be associated with persons important in our past, and is not architecturally distinguished.

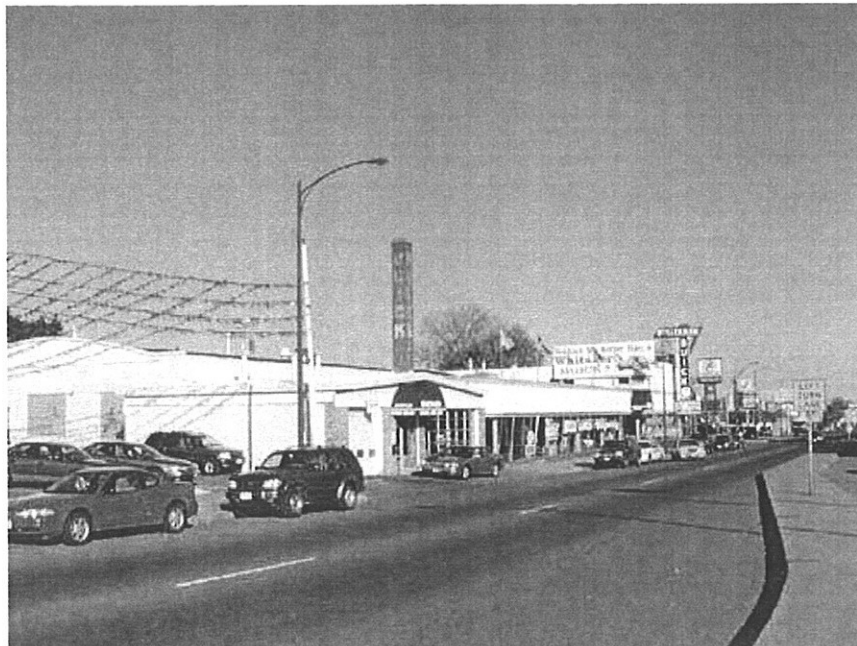

Name Whitaker Buick

Address 1221-1225 University Ave.,
St. Paul

Date 1946

NRHP Status Not previously evaluated

HPC Status Not designated

Recommendation Not eligible

SHPO # RA-SPC-6101

Significance:

This building has been significantly remodeled since its construction in the 1930s. It now serves as an example of an automobile dealership from the 1950s and it retains good historical integrity in this regard. The building does not appear to be historically significant, however. Although there were many automobile service and sales businesses along University Avenue in the 1950s, as a collection they do not form a historic district. The Whitaker dealership alone is not believed to be a significant part of

Architectural History Inventory

Central Corridor Assessment

Transitway Corridor

Ramsey County

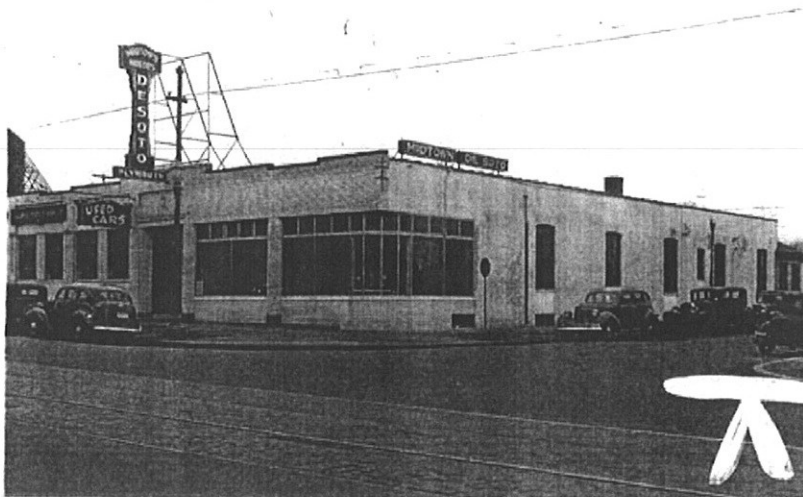

Name Whitaker Buick

Address 1221-1225 University Ave.,
St. Paul

Date 1946

NRHP Status Not previously evaluated

HPC Status Not designated

Recommendation Not eligible

SHPO # RA-SPC-6101

Significance:

This building has been significantly remodeled since its construction in the 1930s. It now serves as an example of an automobile dealership from the 1950s and it retains good historical integrity in this regard. The building does not appear to be historically significant, however. Although there were many automobile service and sales businesses along University Avenue in the 1950s, as a collection they do not form a historic district. The Whitaker dealership alone is not believed to be a significant part of



Name Catholic Charities

Address 1276 University Ave., St.
Paul

Date c. 1960

NRHP Status Not previously evaluated

HPC Status Not designated

Recommendation Not eligible

SHPO #

Significance:

This property is recommended as not eligible for the NRHP. The property does not contribute to significant broad patterns of history, is not believed to be associated with persons important in our past, and is not architecturally distinguished.

Architectural History Inventory

Central Corridor Assessment

Transitway Corridor

Ramsey County



Name Midway Chevrolet

Address 1389-1399 University Ave.,
St. Paul

Date 1928

NRHP Status Not previously evaluated

HPC Status Not designated

Recommendation Not eligible

SHPO # RA-SPC-3904

Significance:

Due to the major alterations of the front façade since 1982, resulting in the loss of the streamline details and features, this building no longer represents the potential significance of a 1940s car dealership. Therefore, it is recommended as not eligible for the NRHP.



Name Midway Chevrolet

Address 1389-1399 University Ave.,
St. Paul

Date 1928

NRHP Status Not previously evaluated

HPC Status Not designated

Recommendation Not eligible

SHPO # RA-SPC-3904

Significance:

Due to the major alterations of the front façade since 1982, resulting in the loss of the streamline details and features, this building no longer represents the potential significance of a 1940s car dealership. Therefore, it is recommended as not eligible for the NRHP.

Architectural History Inventory

Central Corridor Assessment

Transitway Corridor

Ramsey County



Name Tip Top Tavern (The Townhouse)

Address 1415 University Ave., St. Paul

Date 1924

NRHP Status Not previously evaluated

HPC Status Not designated

Recommendation Not eligible

SHPO # RA-SPC-3906

Significance:

This property is recommended as not eligible for the NRHP. The property is a common building type and alterations to the building have resulted in compromised historical integrity. The property does not contribute to significant broad patterns of history, is not believed to be associated with persons important in our past, and is not architecturally distinguished.



Name W.E. Mowrey Company

Address 1435 University Ave., St. Paul

Date 1911

NRHP Status Not previously evaluated

HPC Status Not designated

Recommendation Not eligible

SHPO # RA-SPC-3907

Significance:

This property is recommended as not eligible for the NRHP. The property does not contribute to significant broad patterns of history, is not believed to be associated with persons important in our past, and is not architecturally distinguished.

Architectural History Inventory

Central Corridor Assessment

Transitway Corridor

Ramsey County



Name Staff Up America

Address 1437-1439 University Ave.,
St. Paul

Date 1926

NRHP Status Not previously evaluated

HPC Status Not designated

Recommendation Not eligible

SHPO # RA-SPC-3908

Significance:

This property is recommended as not eligible for the NRHP. The property is a common building type and alterations to the building have resulted in compromised historical integrity. The property does not contribute to significant broad patterns of history, is not believed to be associated with persons important in our past, and is not architecturally distinguished.



Name Commercial

Address 1441-1443 University Ave.,
St. Paul

Date 1926

NRHP Status Not previously evaluated

HPC Status Not designated

Recommendation Not eligible

SHPO #

Significance:

This property is recommended as not eligible for the NRHP. The property is a common building type and alterations to the building have resulted in compromised historical integrity. The property does not contribute to significant broad patterns of history, is not believed to be associated with persons important in our past, and is not architecturally distinguished.

Architectural History Inventory

Central Corridor Assessment

Transitway Corridor

Ramsey County



Name Dr. Scholl's

Address 1449-1455 University Ave.,
St. Paul

Date 1927

NRHP Status Not previously evaluated

HPC Status Not designated

Recommendation Not eligible

SHPO #

Significance:

This property is recommended as not eligible for the NRHP. The property is a common building type and alterations to the building have resulted in compromised historical integrity. The property does not contribute to significant broad patterns of history, is not believed to be associated with persons important in our past, and is not architecturally distinguished.



Name Westerlin Campbell
Company (Express Paging)

Address 1457-1459 University Ave.,
St. Paul

Date 1926

NRHP Status Not previously evaluated

HPC Status Not designated

Recommendation Not eligible

SHPO # RA-SPC-3909

Significance:

This property is recommended as not eligible for the NRHP. The property does not contribute to significant broad patterns of history, is not believed to be associated with persons important in our past, and is not architecturally distinguished.

Architectural History Inventory

Central Corridor Assessment

Transitway Corridor

Ramsey County



Name Checker Auto

Address 1469 University Ave., St.
Paul

Date 1925

NRHP Status Not previously evaluated

HPC Status Not designated

Recommendation Not eligible

SHPO #

Significance:

This property is recommended as not eligible for the NRHP. The property is a common building type and alterations to the building have resulted in compromised historical integrity. The property does not contribute to significant broad patterns of history, is not believed to be associated with persons important in our past, and is not architecturally distinguished.



Name Spin Cycle

Address 1491 University Ave., St.
Paul

Date 1907

NRHP Status Not previously evaluated

HPC Status Not designated

Recommendation Not eligible

SHPO #

Significance:

This property is recommended as not eligible for the NRHP. The property is a common building type and alterations to the building have resulted in compromised historical integrity. The property does not contribute to significant broad patterns of history, is not believed to be associated with persons important in our past, and is not architecturally distinguished.

Architectural History Inventory

Central Corridor Assessment

Transitway Corridor

Ramsey County



Name Commercial

Address 1493 University Ave., St. Paul

Date 1918

NRHP Status Not previously evaluated

HPC Status Not designated

Recommendation Not eligible

SHPO #

Significance:

This property is recommended as not eligible for the NRHP. The property does not contribute to significant broad patterns of history, is not believed to be associated with persons important in our past, and is not architecturally distinguished.



Name Sports Dome

Address 1499-1509 University Ave., St. Paul

Date c. 1930

NRHP Status Not previously evaluated

HPC Status Not designated

Recommendation Not eligible

SHPO #

Significance:

This property is recommended as not eligible for the NRHP. The property is a common building type and alterations to the building have resulted in compromised historical integrity. The property does not contribute to significant broad patterns of history, is not believed to be associated with persons important in our past, and is not architecturally distinguished.

Architectural History Inventory

Central Corridor Assessment

Transitway Corridor

Ramsey County



Name Turf Club

Address 1601 University Ave., St. Paul

Date 1922

NRHP Status Not previously evaluated

HPC Status Not designated

Recommendation Not eligible

SHPO # RA-SPC-3915

Significance:

This property is recommended as not eligible for the NRHP. The property is a common building type and alterations to the building have resulted in compromised historical integrity. The property does not contribute to significant broad patterns of history, is not believed to be associated with persons important in our past, and is not architecturally distinguished.

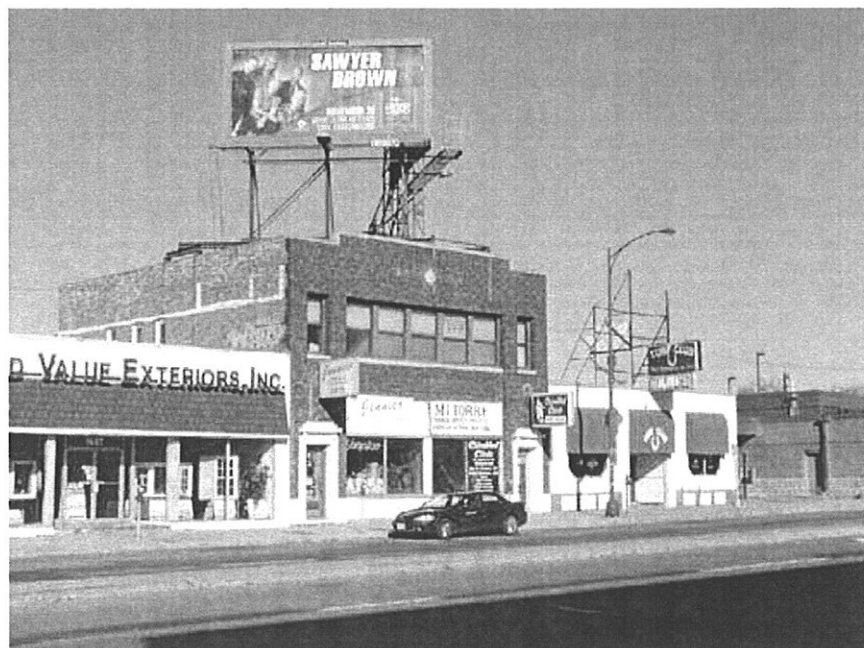

Name Commercial

Address 1605 University Ave., St. Paul

Date c. 1920

NRHP Status Not previously evaluated

HPC Status Not designated

Recommendation Not eligible

SHPO #

Significance:

This property is recommended as not eligible for the NRHP. The property is a common building type and alterations to the building have resulted in compromised historical integrity. The property does not contribute to significant broad patterns of history, is not believed to be associated with persons important in our past, and is not architecturally distinguished.

Architectural History Inventory

Central Corridor Assessment

Transitway Corridor

Ramsey County



Name Added Value Exteriors, Inc.

Address 1607 University Ave., St. Paul

Date 1947

NRHP Status Not previously evaluated

HPC Status Not designated

Recommendation Not eligible

SHPO #

Significance:

This property is recommended as not eligible for the NRHP. The property is a common building type and alterations to the building have resulted in compromised historical integrity. The property does not contribute to significant broad patterns of history, is not believed to be associated with persons important in our past, and is not architecturally distinguished.

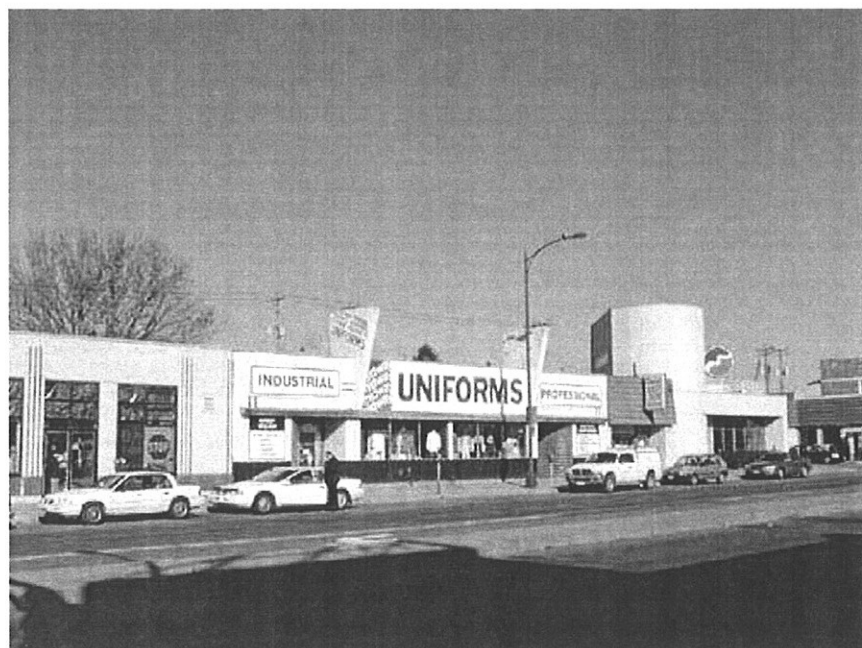

Name Uniforms

Address 1625-1631 University Ave., St. Paul

Date 1922

NRHP Status Not previously evaluated

HPC Status Not designated

Recommendation Not eligible

SHPO # RA-SPC-3916

Significance:

This property is recommended as not eligible for the NRHP. The property is a common building type and alterations to the building have resulted in compromised historical integrity. The property does not contribute to significant broad patterns of history, is not believed to be associated with persons important in our past, and is not architecturally distinguished.

Architectural History Inventory

Central Corridor Assessment

Transitway Corridor

Ramsey County

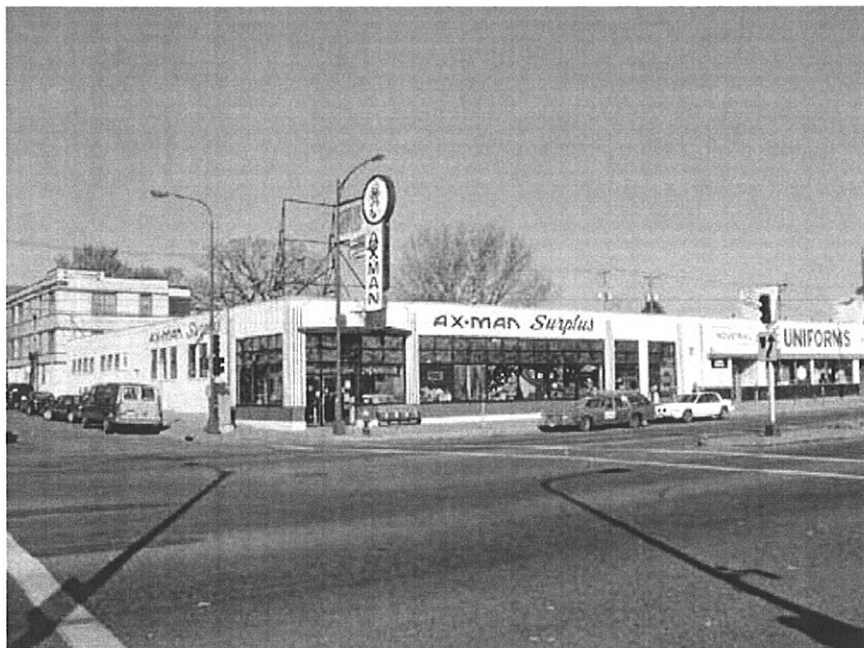

Name Ax-Man Surplus

Address 1639 University Ave., St. Paul

Date 1933

NRHP Status Not previously evaluated

HPC Status Not designated

Recommendation Not eligible

SHPO # RA-SPC-3917.

Significance:

This property is recommended as not eligible for the NRHP. The property does not contribute to significant broad patterns of history, is not believed to be associated with persons important in our past, and is not architecturally distinguished.

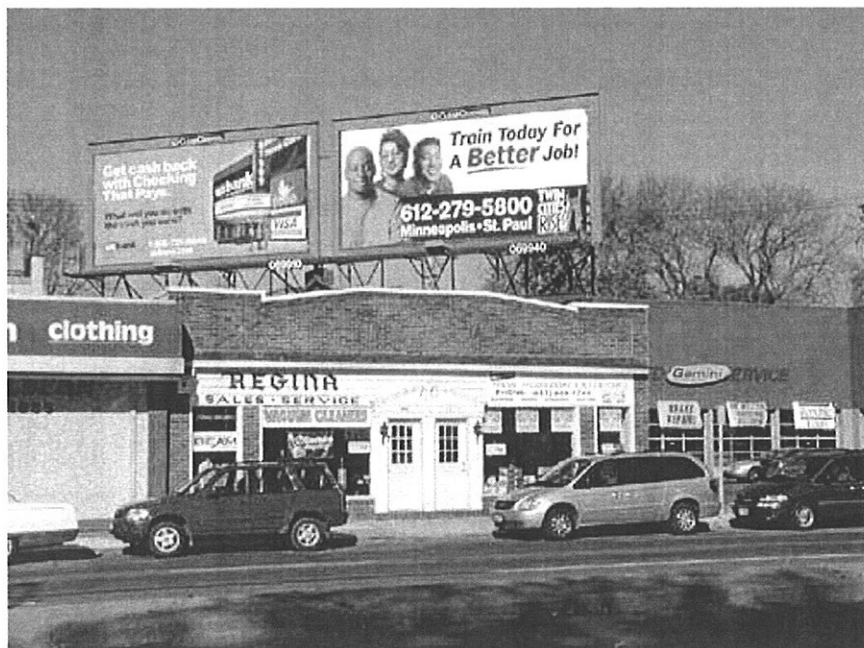

Name Regina Sales & Service

Address 1679-1681 University Ave., St. Paul

Date 1922

NRHP Status Not previously evaluated

HPC Status Not designated

Recommendation Not eligible

SHPO #

Significance:

This property is recommended as not eligible for the NRHP. The property is a common building type and alterations to the building have resulted in compromised historical integrity. The property does not contribute to significant broad patterns of history, is not believed to be associated with persons important in our past, and is not architecturally distinguished.

Architectural History Inventory

Central Corridor Assessment

Transitway Corridor

Ramsey County



Name Residence

Address 1708 University Ave., St. Paul

Date c. 1910

NRHP Status Not previously evaluated

HPC Status Not designated

Recommendation Not eligible

SHPO #

Significance:

This property is recommended as not eligible for the NRHP. The property is a common building type and alterations to the building have resulted in compromised historical integrity. The property does not contribute to significant broad patterns of history, is not believed to be associated with persons important in our past, and is not architecturally distinguished.



Name Commercial

Address 1730 University Ave., St. Paul

Date 1908

NRHP Status Not previously evaluated

HPC Status Not designated

Recommendation Not eligible

SHPO #

Significance:

This property is recommended as not eligible for the NRHP. The property does not contribute to significant broad patterns of history, is not believed to be associated with persons important in our past, and is not architecturally distinguished.

Architectural History Inventory

Central Corridor Assessment

Transitway Corridor

Ramsey County



Name Residence

Address 1738 University Ave., St.
Paul

Date c. 1900

NRHP Status Not previously evaluated

HPC Status Not designated

Recommendation Not eligible

SHPO #

Significance:

This property is recommended as not eligible for the NRHP. The property is a common building type and alterations to the building have resulted in compromised historical integrity. The property does not contribute to significant broad patterns of history, is not believed to be associated with persons important in our past, and is not architecturally distinguished.



Name Residence

Address 1744 University Ave., St.
Paul

Date c. 1900

NRHP Status Not previously evaluated

HPC Status Not designated

Recommendation Not eligible

SHPO # RA-SPC-3921

Significance:

This property is recommended as not eligible for the NRHP. The property is a common building type and alterations to the building have resulted in compromised historical integrity. The property does not contribute to significant broad patterns of history, is not believed to be associated with persons important in our past, and is not architecturally distinguished.

Architectural History Inventory

Central Corridor Assessment

Transitway Corridor

Ramsey County

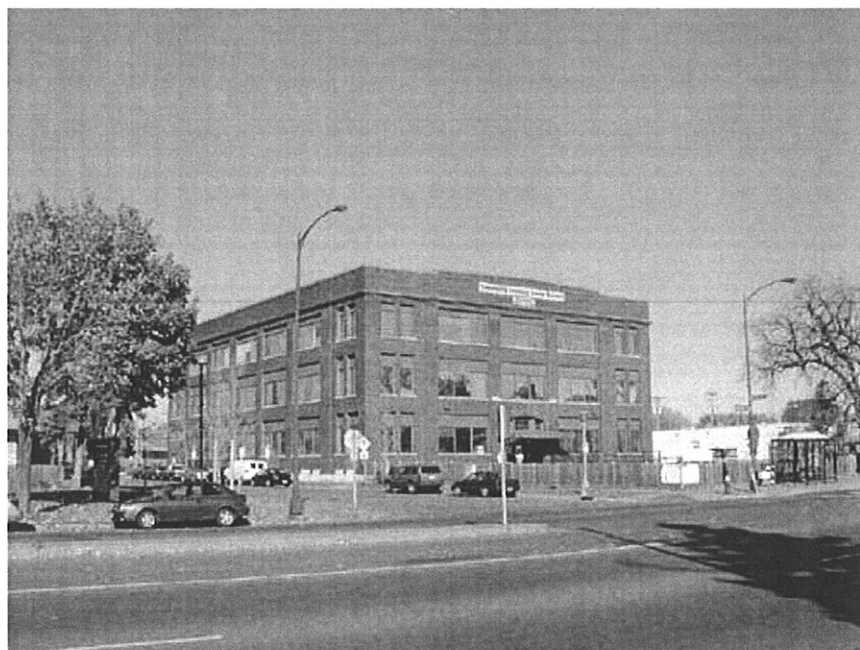

Name Brown Blodgett &
Sperry(Community Learning
Center)

Address 1745 University Ave., St.
Paul

Date 1916

NRHP Status Not previously evaluated

HPC Status Not designated

Recommendation Not enough information

SHPO # RA-SPC-3922

Significance:

This property is potentially eligible for the NRHP as part of a multiple property documentation for the Midway transportation, manufacturing and warehousing properties.

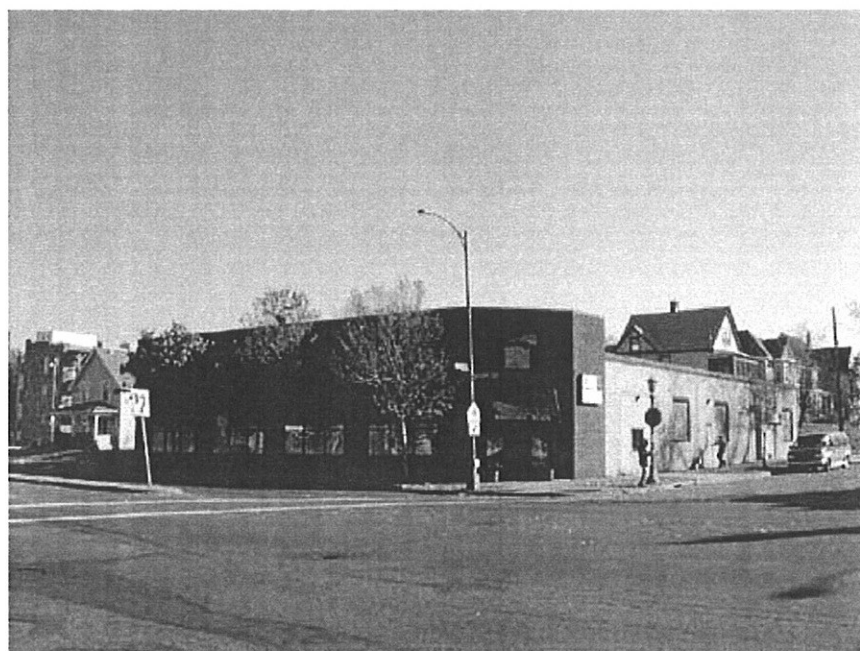

Name Impressive Print

Address 1754 University Ave., St.
Paul

Date 1946

NRHP Status Not previously evaluated

HPC Status Not designated

Recommendation Not eligible

SHPO #

Significance:

This property is recommended as not eligible for the NRHP. The property does not contribute to significant broad patterns of history, is not believed to be associated with persons important in our past, and is not architecturally distinguished.

Architectural History Inventory

Central Corridor Assessment

Transitway Corridor

Ramsey County



Name Residence (Russian Tea House)

Address 1756-1758 University Ave.,
St. Paul

Date 1905

NRHP Status Not previously evaluated

HPC Status Not designated

Recommendation Not eligible

SHPO #

Significance:

This property is recommended as not eligible for the NRHP. The property is a common building type and alterations to the building have resulted in compromised historical integrity. The property does not contribute to significant broad patterns of history, is not believed to be associated with persons important in our past, and is not architecturally distinguished.



Name Bonded Transmission

Address 1790 University Ave., St.
Paul

Date 1911

NRHP Status Not previously evaluated

HPC Status Not designated

Recommendation Not eligible

SHPO #

Significance:

This property is recommended as not eligible for the NRHP. The property is a common building type and alterations to the building have resulted in compromised historical integrity. The property does not contribute to significant broad patterns of history, is not believed to be associated with persons important in our past, and is not architecturally distinguished.

Architectural History Inventory

Central Corridor Assessment

Transitway Corridor

Ramsey County



Name Furniture Liquidation

Address 1800-1804 University Ave.,
St. Paul

Date 1911

NRHP Status Not previously evaluated

HPC Status Not designated

Recommendation Not eligible

SHPO #

Significance:

This property is recommended as not eligible for the NRHP. The property does not contribute to significant broad patterns of history, is not believed to be associated with persons important in our past, and is not architecturally distinguished.

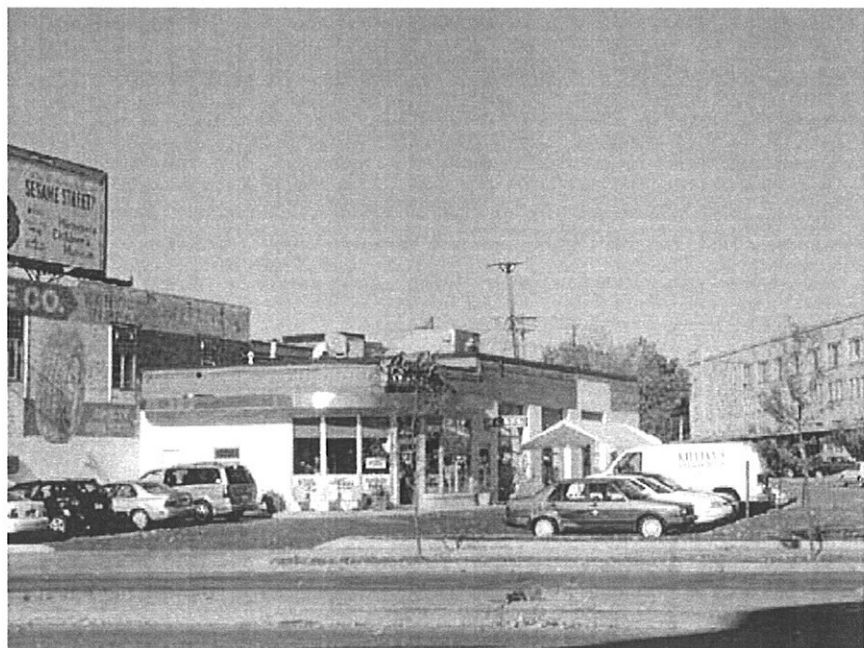

Name Andy's Garage

Address 1825 University Ave., St.
Paul

Date 1930

NRHP Status Not previously evaluated

HPC Status Not designated

Recommendation Not eligible

SHPO #

Significance:

This property is recommended as not eligible for the NRHP. The property is a common building type and alterations to the building have resulted in compromised historical integrity. The property does not contribute to significant broad patterns of history, is not believed to be associated with persons important in our past, and is not architecturally distinguished.

Architectural History Inventory

Central Corridor Assessment

Transitway Corridor

Ramsey County

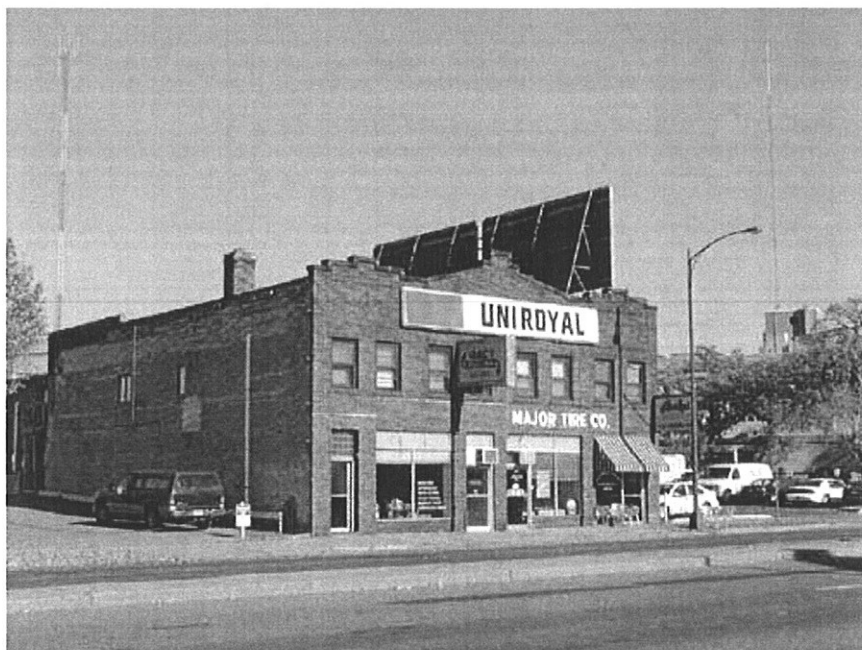

Name UniRoyal

Address 1835-1831 University Ave.,
St. Paul

Date 1916

NRHP Status Not previously evaluated

HPC Status Not designated

Recommendation Not eligible

SHPO #

Significance:

This property is recommended as not eligible for the NRHP. The property does not contribute to significant broad patterns of history, is not believed to be associated with persons important in our past, and is not architecturally distinguished.



Name Commercial

Address 927-929 University Ave., St.
Paul

Date 1890

NRHP Status Not previously evaluated

HPC Status Not designated

Recommendation Not eligible

SHPO #

Significance:

This property is recommended as not eligible for the NRHP. The property does not contribute to significant broad patterns of history, is not believed to be associated with persons important in our past, and is not architecturally distinguished.

Architectural History Inventory

Central Corridor Assessment

Transitway Corridor

Ramsey County



Name Gil's Paint Shop

Address 928 University Ave., St. Paul

Date 1923

NRHP Status Not previously evaluated

HPC Status Not designated

Recommendation Not eligible

SHPO #

Significance:

This property is recommended as not eligible for the NRHP. The property is a common building type and alterations to the building have resulted in compromised historical integrity. The property does not contribute to significant broad patterns of history, is not believed to be associated with persons important in our past, and is not architecturally distinguished.



Name Commercial

Address 931-933 University Ave., St. Paul

Date 1923

NRHP Status Not previously evaluated

HPC Status Not designated

Recommendation Not eligible

SHPO #

Significance:

This property is recommended as not eligible for the NRHP. The property does not contribute to significant broad patterns of history, is not believed to be associated with persons important in our past, and is not architecturally distinguished.

Architectural History Inventory

Central Corridor Assessment

Transitway Corridor

Ramsey County



Name M. Schott Building

Address 935-937 University Ave., St. Paul

Date 1890

NRHP Status Not previously evaluated

HPC Status Not designated

Recommendation Not eligible

SHPO # RA-SPC-3987

Significance:

This property is recommended as not eligible for the NRHP. The property does not contribute to significant broad patterns of history, is not believed to be associated with persons important in our past, and is not architecturally distinguished.



Name Avenue Motor Sales

Address 938 University Ave., St. Paul

Date 1939

NRHP Status Not previously evaluated

HPC Status Not designated

Recommendation Not eligible

SHPO #

Significance:

This property is recommended as not eligible for the NRHP. The property is a common building type and alterations to the building have resulted in compromised historical integrity. The property does not contribute to significant broad patterns of history, is not believed to be associated with persons important in our past, and is not architecturally distinguished.

Architectural History Inventory

Central Corridor Assessment

Transitway Corridor

Ramsey County



Name Dentist Office

Address 958 University Ave., St. Paul

Date c. 1950

NRHP Status Not previously evaluated

HPC Status Not designated

Recommendation Not eligible

SHPO #

Significance:

This property is recommended as not eligible for the NRHP. The property does not contribute to significant broad patterns of history, is not believed to be associated with persons important in our past, and is not architecturally distinguished.

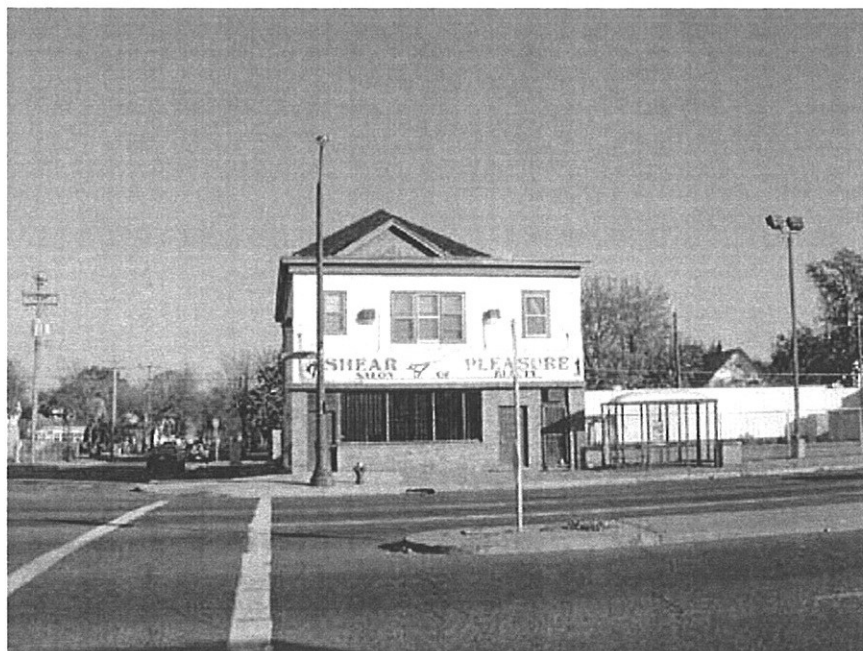

Name Shear Pleasure

Address 977-979 University Ave., St. Paul

Date 1887

NRHP Status Not previously evaluated

HPC Status Not designated

Recommendation Not eligible

SHPO #

Significance:

This property is recommended as not eligible for the NRHP. The property is a common building type and alterations to the building have resulted in compromised historical integrity. The property does not contribute to significant broad patterns of history, is not believed to be associated with persons important in our past, and is not architecturally distinguished.

Architectural History Inventory

Central Corridor Assessment

Transitway Corridor

Ramsey County



Name Herges Bar

Address 981 University Ave., St. Paul

Date 1916

NRHP Status Not previously evaluated

HPC Status Not designated

Recommendation Not eligible

SHPO #

Significance:

This property is recommended as not eligible for the NRHP. The property is a common building type and alterations to the building have resulted in compromised historical integrity. The property does not contribute to significant broad patterns of history, is not believed to be associated with persons important in our past, and is not architecturally distinguished.



Name Commercial

Address 995 University Ave., St. Paul

Date c. 1950

NRHP Status Not previously evaluated

HPC Status Not designated

Recommendation Not eligible

SHPO #

Significance:

This property is recommended as not eligible for the NRHP. The property does not contribute to significant broad patterns of history, is not believed to be associated with persons important in our past, and is not architecturally distinguished.

Architectural History Inventory

Central Corridor Assessment

Transitway Corridor

Hennepin County



Name Marigold Foods

Address 2929 University Ave. SE,
Minneapolis

Date 1946

NRHP Status Not previously evaluated

HPC Status Not designated

Recommendation Not eligible

SHPO #

Significance:

This property is recommended as not eligible for the NRHP. The property does not contribute to significant broad patterns of history, is not believed to be associated with persons important in our past, and is not architecturally distinguished.



Name Wagner Electric Corporation

Address 3000-3006 University Ave.
SE, Minneapolis

Date 1929

NRHP Status Not previously evaluated

HPC Status Not designated

Recommendation Not eligible

SHPO # HE-MPC-2970

Significance:

This property is recommended as not eligible for the NRHP. The property does not contribute to significant broad patterns of history, is not believed to be associated with persons important in our past, and is not architecturally distinguished.

Architectural History Inventory

Central Corridor Assessment

Transitway Corridor

Hennepin County



Name Commercial

Address 3014 University Ave. SE,
Minneapolis

Date 1911

NRHP Status Not previously evaluated

HPC Status Not designated

Recommendation Not eligible

SHPO # HE-MPC-2973

Significance:

This property is recommended as not eligible for the NRHP. The property is a common building type and alterations to the building have resulted in compromised historical integrity. The property does not contribute to significant broad patterns of history, is not believed to be associated with persons important in our past, and is not architecturally distinguished.



Name Residence

Address 3020 University Ave. SE,
Minneapolis

Date 1903

NRHP Status Not previously evaluated

HPC Status Not designated

Recommendation Not eligible

SHPO # HE-MPC-2975

Significance:

This property is recommended as not eligible for the NRHP. The property is a common building type and alterations to the building have resulted in compromised historical integrity. The property does not contribute to significant broad patterns of history, is not believed to be associated with persons important in our past, and is not architecturally distinguished.

Architectural History Inventory

Central Corridor Assessment

Transitway Corridor

Hennepin County



Name Western Bank

Address 3023-3033 University Ave.
SE, Minneapolis

Date 1962

NRHP Status Not previously evaluated

HPC Status Not designated

Recommendation Not eligible

SHPO # HE-MPC-2976

Significance:

This property is recommended as not eligible for the NRHP. The property does not contribute to significant broad patterns of history, is not believed to be associated with persons important in our past, and is not architecturally distinguished.



Name Residence

Address 3024 University Ave. SE,
Minneapolis

Date 1900

NRHP Status Not previously evaluated

HPC Status Not designated

Recommendation Not eligible

SHPO # HE-MPC-2977

Significance:

This property is recommended as not eligible for the NRHP. The property is a common building type and alterations to the building have resulted in compromised historical integrity. The property does not contribute to significant broad patterns of history, is not believed to be associated with persons important in our past, and is not architecturally distinguished.

Architectural History Inventory

Central Corridor Assessment

Transitway Corridor

Hennepin County



Name Residence

Address 3028 University Ave. SE,
Minneapolis

Date 1903

NRHP Status Not previously evaluated

HPC Status Not designated

Recommendation Not eligible

SHPO # HE-MPC-2978

Significance:

This property is recommended as not eligible for the NRHP. The property is a common building type and alterations to the building have resulted in compromised historical integrity. The property does not contribute to significant broad patterns of history, is not believed to be associated with persons important in our past, and is not architecturally distinguished.



Name Commercial

Address 3036 University Ave. SE,
Minneapolis

Date 1953

NRHP Status Not previously evaluated

HPC Status Not designated

Recommendation Not eligible

SHPO # HE-MPC-2979

Significance:

This property is recommended as not eligible for the NRHP. The property does not contribute to significant broad patterns of history, is not believed to be associated with persons important in our past, and is not architecturally distinguished.

Architectural History Inventory

Central Corridor Assessment

Transitway Corridor

Hennepin County

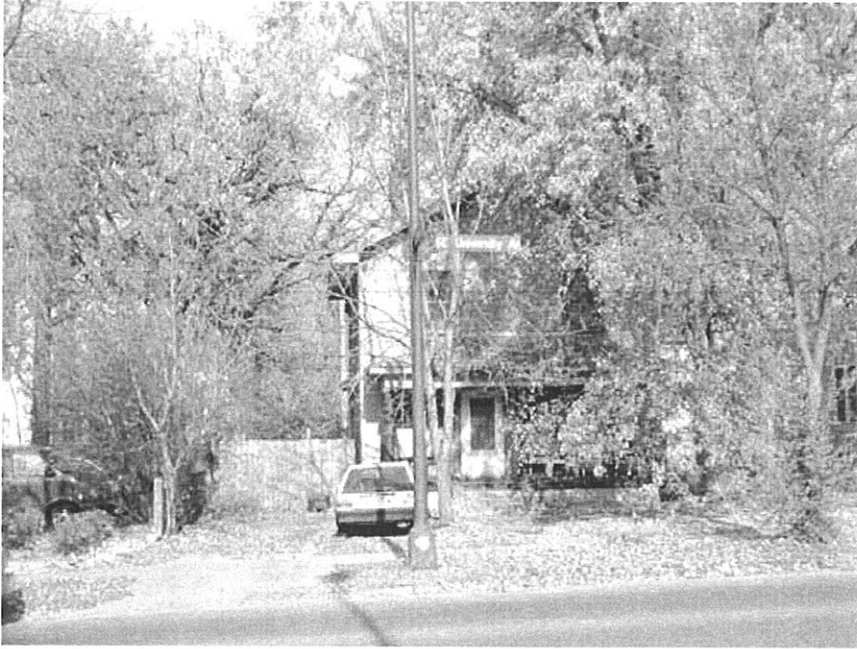

Name Residence

Address 3125 University Ave. SE,
Minneapolis

Date 1905

NRHP Status Not previously evaluated

HPC Status Not designated

Recommendation Not eligible

SHPO # HE-MPC-2982

Significance:

This property is recommended as not eligible for the NRHP. The property is a common building type and alterations to the building have resulted in compromised historical integrity. The property does not contribute to significant broad patterns of history, is not believed to be associated with persons important in our past, and is not architecturally distinguished.



Name Tierney Brothers, Inc.

Address 3300-3312 University Ave.
SE, Minneapolis

Date 1951

NRHP Status Not previously evaluated

HPC Status Not designated

Recommendation Not eligible

SHPO # HE-MPC-2983

Significance:

This property is recommended as not eligible for the NRHP. The property does not contribute to significant broad patterns of history, is not believed to be associated with persons important in our past, and is not architecturally distinguished.

Architectural History Inventory

Central Corridor Assessment

Transitway Corridor

Hennepin County

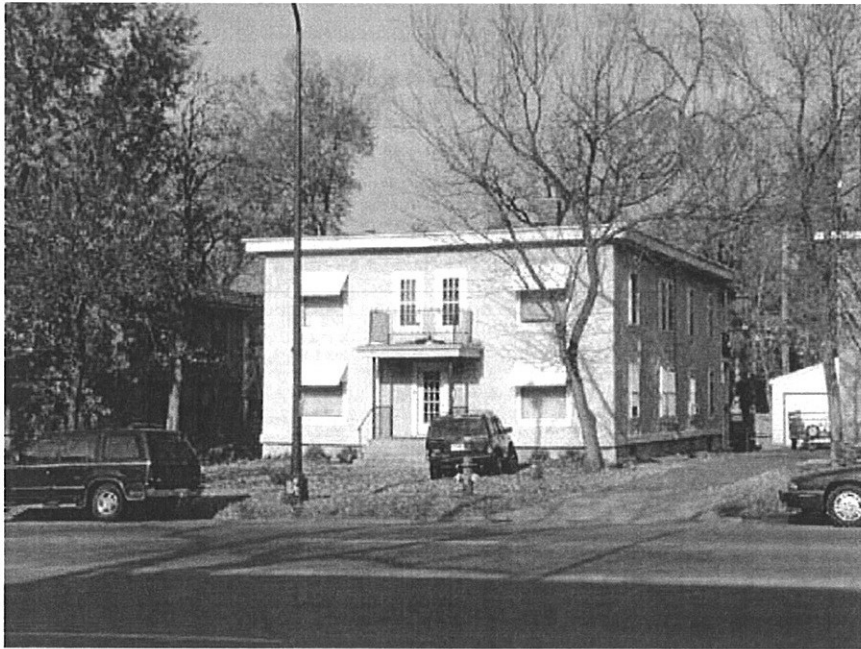

Name Residence

Address 3301 University Ave. SE,
Minneapolis

Date 1908

NRHP Status Not previously evaluated

HPC Status Not designated

Recommendation Not eligible

SHPO # HE-MPC-2984

Significance:

This property is recommended as not eligible for the NRHP. The property does not contribute to significant broad patterns of history, is not believed to be associated with persons important in our past, and is not architecturally distinguished.

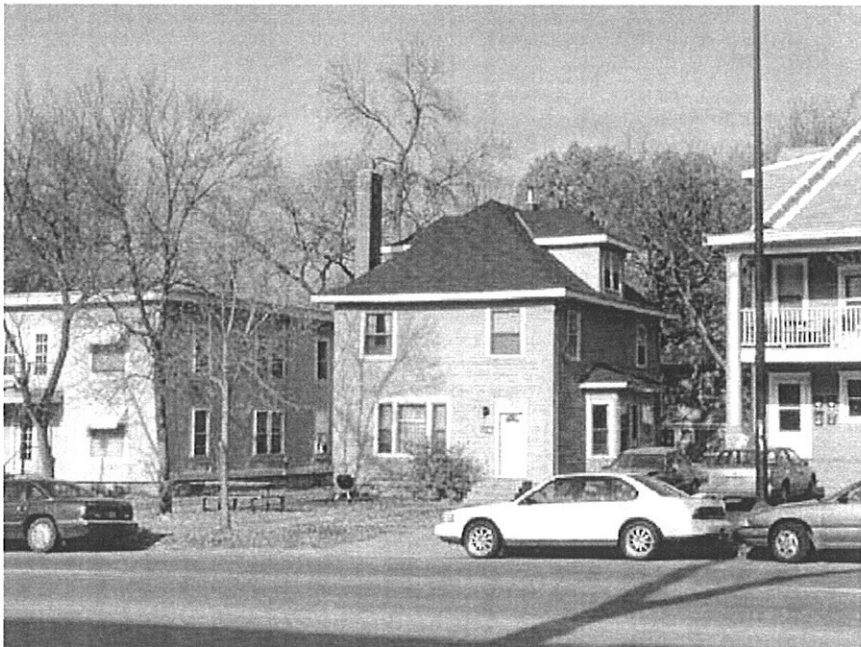

Name Residence

Address 3307 University Ave. SE,
Minneapolis

Date 1906

NRHP Status Not previously evaluated

HPC Status Not designated

Recommendation Not eligible

SHPO # HE-MPC-2985

Significance:

This property is recommended as not eligible for the NRHP. The property is a common building type and alterations to the building have resulted in compromised historical integrity. The property does not contribute to significant broad patterns of history, is not believed to be associated with persons important in our past, and is not architecturally distinguished.

Architectural History Inventory

Central Corridor Assessment

Transitway Corridor

Hennepin County



Name Residence

Address 3309-3311 University Ave.
SE, Minneapolis

Date 1908

NRHP Status Not previously evaluated

HPC Status Not designated

Recommendation Not eligible

SHPO # HE-MPC-2986

Significance:

This property is recommended as not eligible for the NRHP. The property is a common building type and alterations to the building have resulted in compromised historical integrity. The property does not contribute to significant broad patterns of history, is not believed to be associated with persons important in our past, and is not architecturally distinguished.



Name Residence

Address 3315 University Ave. SE,
Minneapolis

Date 1906

NRHP Status Not previously evaluated

HPC Status Not designated

Recommendation Not eligible

SHPO # HE-MPC-2987

Significance:

This property is recommended as not eligible for the NRHP. The property is a common building type and alterations to the building have resulted in compromised historical integrity. The property does not contribute to significant broad patterns of history, is not believed to be associated with persons important in our past, and is not architecturally distinguished.

Architectural History Inventory

Central Corridor Assessment

Transitway Corridor

Hennepin County



Name Four Star Auto Service

Address 3326 University Ave. SE,
Minneapolis

Date 1944

NRHP Status Not previously evaluated

HPC Status Not designated

Recommendation Not eligible

SHPO #

Significance:

This property is recommended as not eligible for the NRHP. The property is a common building type and alterations to the building have resulted in compromised historical integrity. The property does not contribute to significant broad patterns of history, is not believed to be associated with persons important in our past, and is not architecturally distinguished.



Name Commercial

Address 3329 University Ave. SE,
Minneapolis

Date 1958

NRHP Status Not previously evaluated

HPC Status Not designated

Recommendation Not eligible

SHPO # HE-MPC-2991

Significance:

This property is recommended as not eligible for the NRHP. The property is a common building type and alterations to the building have resulted in compromised historical integrity. The property does not contribute to significant broad patterns of history, is not believed to be associated with persons important in our past, and is not architecturally distinguished.

Architectural History Inventory

Central Corridor Assessment

Transitway Corridor

Hennepin County



Name Commercial

Address 3338-3348 University Ave.
SE, Minneapolis

Date 1919

NRHP Status Not previously evaluated

HPC Status Not designated

Recommendation Not eligible

SHPO # HE-MPC-2993

Significance:

This property is recommended as not eligible for the NRHP. The property does not contribute to significant broad patterns of history, is not believed to be associated with persons important in our past, and is not architecturally distinguished.

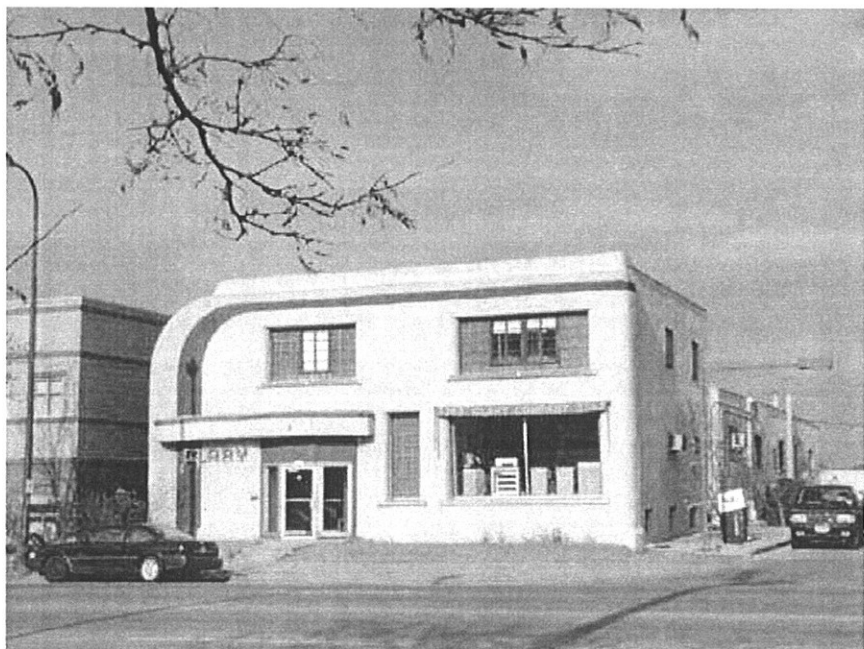

Name Clary Company-Brookdale
Plastics

Address 3353 University Ave. SE,
Minneapolis

Date c. 1930

NRHP Status Not previously evaluated

HPC Status Not designated

Recommendation Not eligible

SHPO # HE-MPC-3107

Significance:

This property is recommended as not eligible for the NRHP. The property does not contribute to significant broad patterns of history, is not believed to be associated with persons important in our past, and is not architecturally distinguished.

Architectural History Inventory

Central Corridor Assessment

Transitway Corridor

Hennepin County



Name Prospect Park Pharmacy

Address 3400-3408 University Ave.
SE, Minneapolis

Date 1951

NRHP Status Not previously evaluated

HPC Status Not designated

Recommendation Not eligible

SHPO # HE-MPC-2998

Significance:

This property is recommended as not eligible for the NRHP. The property is a common building type and alterations to the building have resulted in compromised historical integrity. The property does not contribute to significant broad patterns of history, is not believed to be associated with persons important in our past, and is not architecturally distinguished.

Architectural History Inventory

Central Corridor Assessment

Transitway Corridor

Ramsey County



Name Strip Mall

Address 415-451 Lexington Pkwy, St. Paul

Date c. 1960

NRHP Status Not previously evaluated

HPC Status Not designated

Recommendation Not eligible

SHPO #

Significance:

This property is recommended as not eligible for the NRHP. The property does not contribute to significant broad patterns of history, is not believed to be associated with persons important in our past, and is not architecturally distinguished.



Name McDonald's

Address 417 Marion Road, St. Paul

Date c. 1960

NRHP Status Not previously evaluated

HPC Status Not designated

Recommendation Not eligible

SHPO #

Significance:

This property is recommended as not eligible for the NRHP. The property does not contribute to significant broad patterns of history, is not believed to be associated with persons important in our past, and is not architecturally distinguished.

Architectural History Inventory

Central Corridor Assessment

Transitway Corridor

Ramsey County

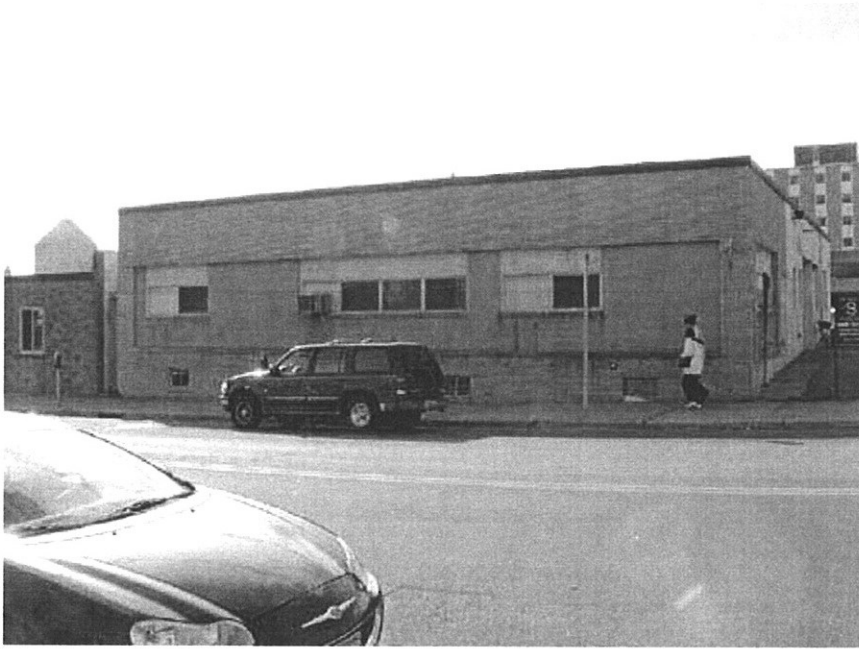

Name Commercial

Address 627 Robert St., St. Paul

Date c. 1950

NRHP Status Not previously evaluated

HPC Status Not designated

Recommendation Not eligible

SHPO #

Significance:

This property is recommended as not eligible for the NRHP. The property does not contribute to significant broad patterns of history, is not believed to be associated with persons important in our past, and is not architecturally distinguished.



Name Capitol Child Care

Address 671 Robert St., St. Paul

Date c. 1940

NRHP Status Not previously evaluated

HPC Status Not designated

Recommendation Not eligible

SHPO #

Significance:

This property is recommended as not eligible for the NRHP. The property is a common building type and alterations to the building have resulted in compromised historical integrity. The property does not contribute to significant broad patterns of history, is not believed to be associated with persons important in our past, and is not architecturally distinguished.

Architectural History Inventory

Central Corridor Assessment

Transitway Corridor

Ramsey County



Name Regions Hospital West Building

Address 690 Robert St., St. Paul

Date c. 1950

NRHP Status Not previously evaluated

HPC Status Not designated

Recommendation Not eligible

SHPO #

Significance:

This property is recommended as not eligible for the NRHP. The property does not contribute to significant broad patterns of history, is not believed to be associated with persons important in our past, and is not architecturally distinguished.

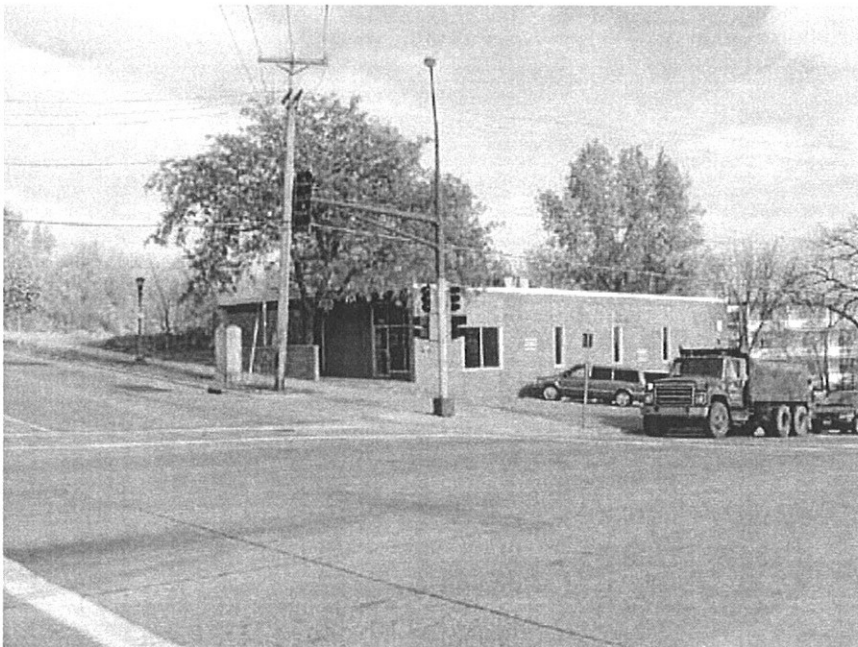

Name Commercial

Address 700 Robert St., St. Paul

Date c. 1950

NRHP Status Not previously evaluated

HPC Status Not designated

Recommendation Not eligible

SHPO #

Significance:

This property is recommended as not eligible for the NRHP. The property does not contribute to significant broad patterns of history, is not believed to be associated with persons important in our past, and is not architecturally distinguished.

Architectural History Inventory

Central Corridor Assessment

Transitway Corridor

Ramsey County



Name GT Auto Parts

Address 1000-1010 University Ave.,
St. Paul

Date c. 1920

NRHP Status Not previously evaluated

HPC Status Not designated

Recommendation Not enough information

SHPO #

Significance:

This property is recommended as not eligible for the NRHP. The property does not contribute to significant broad patterns of history, is not believed to be associated with persons important in our past, and is not architecturally distinguished.



Name Creative Arts School

Address 1037 University Ave., St.
Paul

Date c. 1930

NRHP Status Not previously evaluated

HPC Status Not designated

Recommendation Not eligible

SHPO #

Significance:

This property is recommended as not eligible for the NRHP. The property does not contribute to significant broad patterns of history, is not believed to be associated with persons important in our past, and is not architecturally distinguished.

Architectural History Inventory

Central Corridor Assessment

Transitway Corridor

Ramsey County

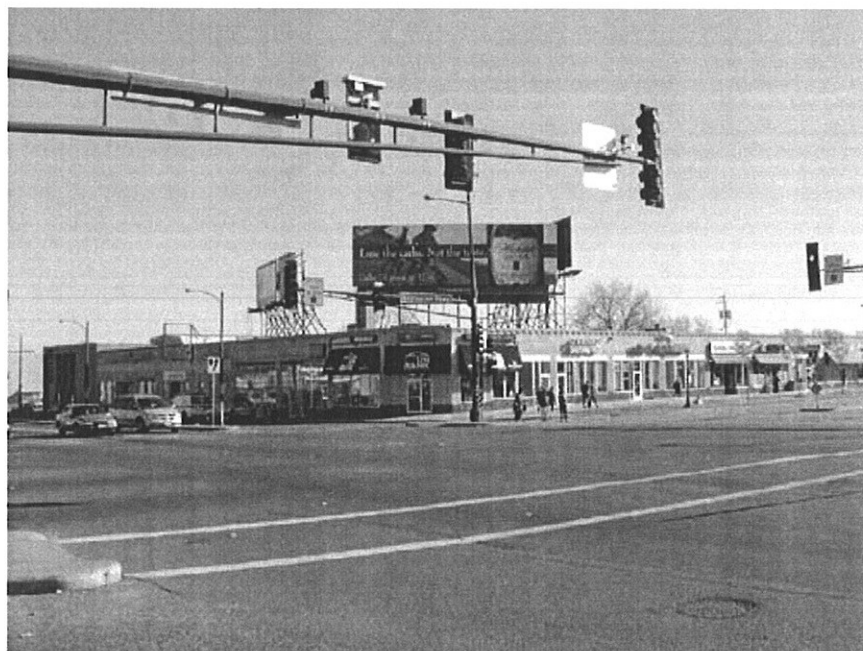

Name Commercial

Address 1080-1098 University Ave.,
St. Paul

Date 1922

NRHP Status Not previously evaluated

HPC Status Not designated

Recommendation Not eligible

SHPO #

Significance:

This property is recommended as not eligible for the NRHP. The property is a common building type and alterations to the building have resulted in compromised historical integrity. The property does not contribute to significant broad patterns of history, is not believed to be associated with persons important in our past, and is not architecturally distinguished.

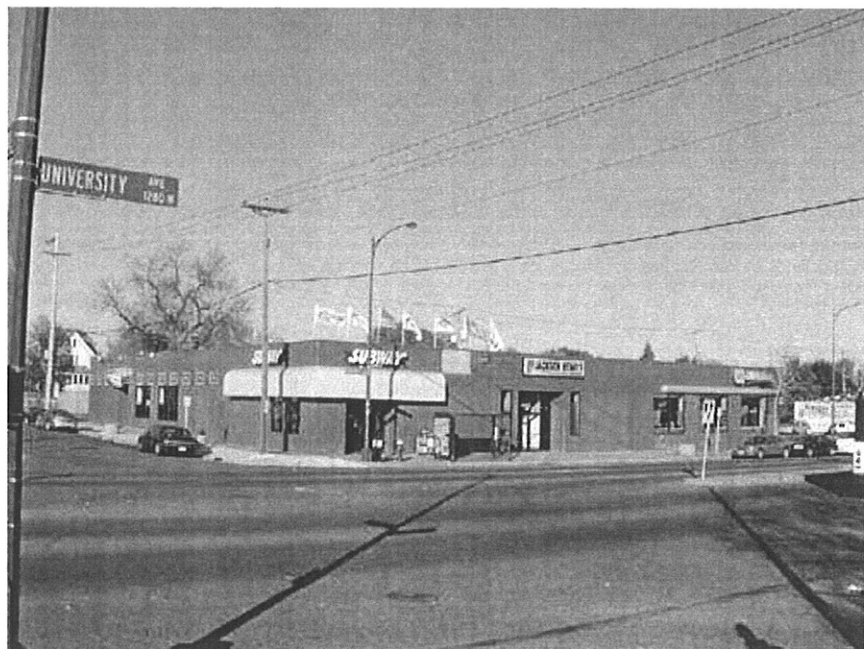

Name Subway

Address 1275 University Ave., St.
Paul

Date c. 1940

NRHP Status Not previously evaluated

HPC Status Not designated

Recommendation Not eligible

SHPO #

Significance:

This property is recommended as not eligible for the NRHP. The property is a common building type and alterations to the building have resulted in compromised historical integrity. The property does not contribute to significant broad patterns of history, is not believed to be associated with persons important in our past, and is not architecturally distinguished.

Architectural History Inventory

Central Corridor Assessment

Transitway Corridor

Ramsey County



Name Midway Used Car Lot

Address 12xx University Ave., St.
Paul

Date c. 1930

NRHP Status Not previously evaluated

HPC Status Not designated

Recommendation Not eligible

SHPO #

Significance:

This property is recommended as not eligible for the NRHP. The property does not contribute to significant broad patterns of history, is not believed to be associated with persons important in our past, and is not architecturally distinguished.



Name American Bank

Address 1578 University Ave., St.
Paul

Date c. 1960

NRHP Status Not previously evaluated

HPC Status Not designated

Recommendation Not eligible

SHPO #

Significance:

This property is recommended as not eligible for the NRHP. The property does not contribute to significant broad patterns of history, is not believed to be associated with persons important in our past, and is not architecturally distinguished.

Architectural History Inventory

Central Corridor Assessment

Transitway Corridor

Ramsey County



Name Residence

Address 1714 University Ave., St.
Paul

Date c. 1910

NRHP Status Not previously evaluated

HPC Status Not designated

Recommendation Not eligible

SHPO #

Significance:

This property is recommended as not eligible for the NRHP. The property is a common building type and alterations to the building have resulted in compromised historical integrity. The property does not contribute to significant broad patterns of history, is not believed to be associated with persons important in our past, and is not architecturally distinguished.



Name Residence

Address 1716 University Ave., St.
Paul

Date c. 1910

NRHP Status Not previously evaluated

HPC Status Not designated

Recommendation Not eligible

SHPO #

Significance:

This property is recommended as not eligible for the NRHP. The property is a common building type and alterations to the building have resulted in compromised historical integrity. The property does not contribute to significant broad patterns of history, is not believed to be associated with persons important in our past, and is not architecturally distinguished.

Architectural History Inventory

Central Corridor Assessment

Transitway Corridor

Ramsey County



Name Commercial

Address 1720-1724 University Ave.,
St. Paul

Date c. 1920

NRHP Status Not previously evaluated

HPC Status Not designated

Recommendation Not eligible

SHPO # RA-SPC-3919

Significance:

This property is recommended as not eligible for the NRHP. The property does not contribute to significant broad patterns of history, is not believed to be associated with persons important in our past, and is not architecturally distinguished.



Name Commercial

Address 1728 University Ave., St.
Paul

Date c. 1910

NRHP Status Not previously evaluated

HPC Status Not designated

Recommendation Not eligible

SHPO # RA-SPC-3920

Significance:

This property is recommended as not eligible for the NRHP. The property is a common building type and alterations to the building have resulted in compromised historical integrity. The property does not contribute to significant broad patterns of history, is not believed to be associated with persons important in our past, and is not architecturally distinguished.

Architectural History Inventory

Central Corridor Assessment

Transitway Corridor

Ramsey County

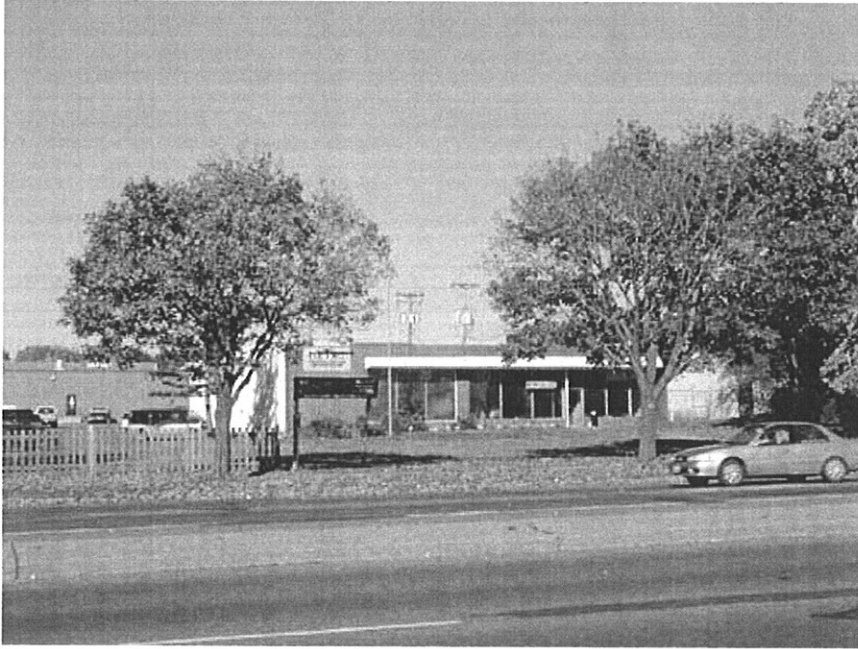

Name Metro Sound & Lights

Address 1731 University Ave., St.
Paul

Date c. 1950

NRHP Status Not previously evaluated

HPC Status Not designated

Recommendation Not eligible

SHPO #

Significance:

This property is recommended as not eligible for the NRHP. The property does not contribute to significant broad patterns of history, is not believed to be associated with persons important in our past, and is not architecturally distinguished.

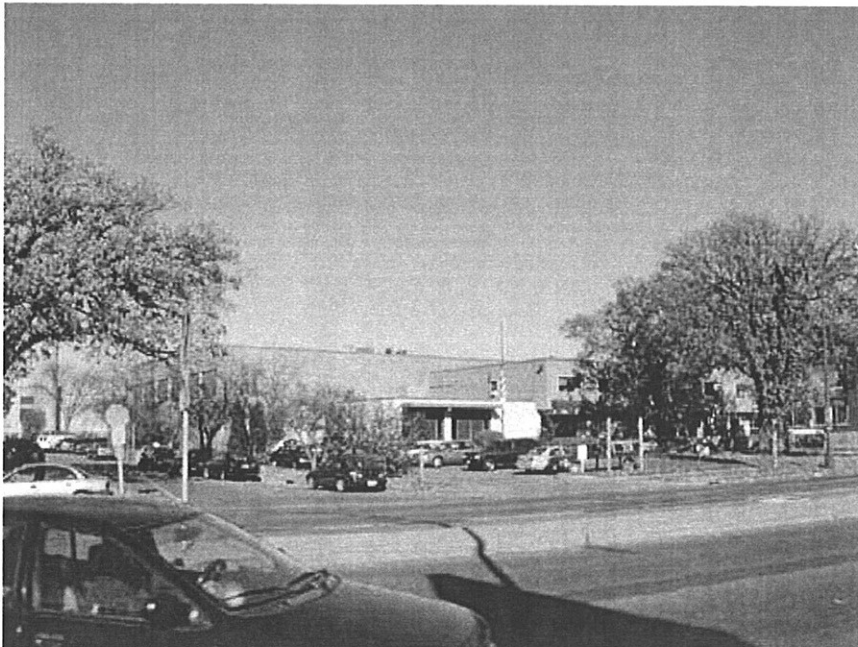

Name YMCA

Address 1761 University Ave., St.
Paul

Date c. 1950

NRHP Status Not previously evaluated

HPC Status Not designated

Recommendation Not eligible

SHPO #

Significance:

This property is recommended as not eligible for the NRHP. The property does not contribute to significant broad patterns of history, is not believed to be associated with persons important in our past, and is not architecturally distinguished.

Architectural History Inventory

Central Corridor Assessment

Transitway Corridor

Ramsey County

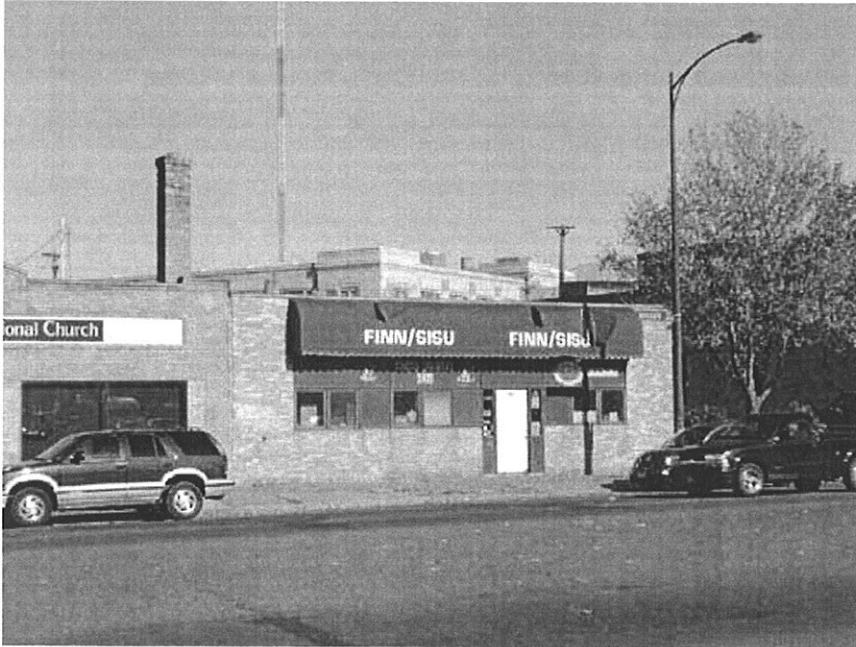

Name Finn / Sisu

Address 1841 University Ave., St.
Paul

Date 1940

NRHP Status Not previously evaluated

HPC Status Not designated

Recommendation Not eligible

SHPO #

Significance:

This property is recommended as not eligible for the NRHP. The property does not contribute to significant broad patterns of history, is not believed to be associated with persons important in our past, and is not architecturally distinguished.

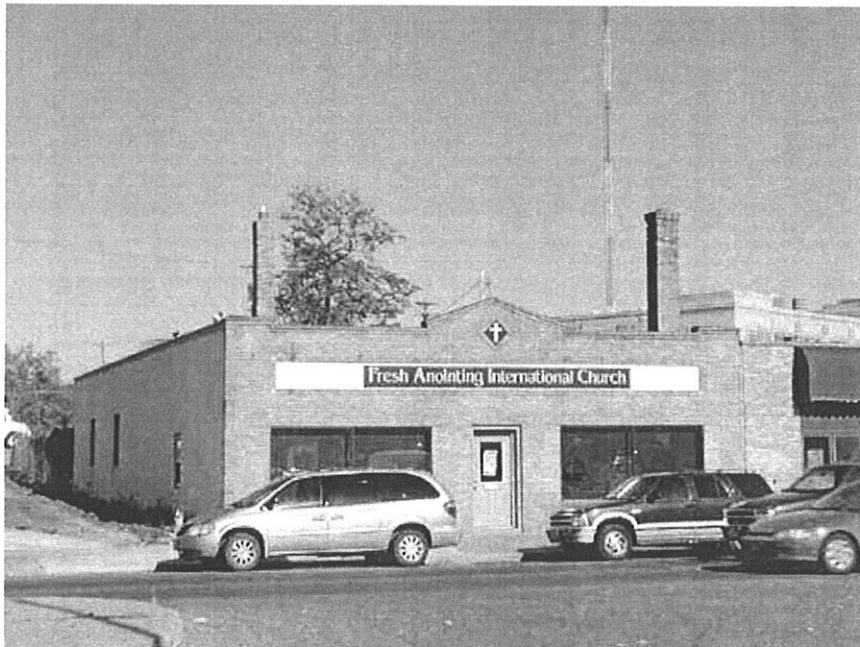

Name Northwest Sanitary (Fresh
Anointing Int'l Church)

Address 1845 University Ave., St.
Paul

Date 1939

NRHP Status Not previously evaluated

HPC Status Not designated

Recommendation Not eligible

SHPO # RA-SPC-3924

Significance:

This property is recommended as not eligible for the NRHP. The property does not contribute to significant broad patterns of history, is not believed to be associated with persons important in our past, and is not architecturally distinguished.

Architectural History Inventory

Central Corridor Assessment

Transitway Corridor

Ramsey County



Name Krank Building (Iris Park Place)

Address 1885 University Ave., St. Paul

Date 1926

NRHP Status Eligible - Listed

HPC Status Designated

Recommendation Listed

SHPO # RA-SPC-3927

Significance:

The Krank Building is architecturally significant locally as one of the finest industrial buildings constructed in St. Paul in the 1920's. It is one of the most sophisticated industrial buildings constructed on University Avenue in St. Paul's Midway district. The building is also one of the finest examples of the use of architectural terra cotta in St. Paul, and was designed by one of the state's most prominent architecture and engineering firms, Toltz, King and Day (known as Toltz, King, Duvall and Anderson



Name Merkato Grocery

Address 1900-1902 University Ave., St. Paul

Date 1911

NRHP Status Not previously evaluated

HPC Status Not designated

Recommendation Not eligible

SHPO #

Significance:

This property is recommended as not eligible for the NRHP. The property is a common building type and alterations to the building have resulted in compromised historical integrity. The property does not contribute to significant broad patterns of history, is not believed to be associated with persons important in our past, and is not architecturally distinguished.

Architectural History Inventory

Central Corridor Assessment

Transitway Corridor

Ramsey County



Name Dixie Staffing Services

Address 1906 University Ave., St. Paul

Date c. 1910

NRHP Status Not previously evaluated

HPC Status Not designated

Recommendation Not eligible

SHPO #

Significance:

This property is recommended as not eligible for the NRHP. The property is a common building type and alterations to the building have resulted in compromised historical integrity. The property does not contribute to significant broad patterns of history, is not believed to be associated with persons important in our past, and is not architecturally distinguished.



Name Merriam Park Community Service

Address 1910-1916 University Ave., St. Paul

Date 1907

NRHP Status Not previously evaluated

HPC Status Not designated

Recommendation Not eligible

SHPO #

Significance:

This property is recommended as not eligible for the NRHP. The property is a common building type and alterations to the building have resulted in compromised historical integrity. The property does not contribute to significant broad patterns of history, is not believed to be associated with persons important in our past, and is not architecturally distinguished.

Architectural History Inventory

Central Corridor Assessment

Transitway Corridor

Ramsey County



Name University Center

Address 1919 University Ave., St.
Paul

Date 1954

NRHP Status Not previously evaluated

HPC Status Not designated

Recommendation Not eligible

SHPO #

Significance:

This property is recommended as not eligible for the NRHP. The property does not contribute to significant broad patterns of history, is not believed to be associated with persons important in our past, and is not architecturally distinguished.



Name Commercial

Address 1922 University Ave., St.
Paul

Date 1920

NRHP Status Not previously evaluated

HPC Status Not designated

Recommendation Not eligible

SHPO #

Significance:

This property is recommended as not eligible for the NRHP. The property is a common building type and alterations to the building have resulted in compromised historical integrity. The property does not contribute to significant broad patterns of history, is not believed to be associated with persons important in our past, and is not architecturally distinguished.

Architectural History Inventory

Central Corridor Assessment

Transitway Corridor

Ramsey County



Name Commercial

Address 1926-1928 University Ave.,
St. Paul

Date 1919

NRHP Status Not previously evaluated

HPC Status Not designated

Recommendation Not eligible

SHPO #

Significance:

This property is recommended as not eligible for the NRHP. The property is a common building type and alterations to the building have resulted in compromised historical integrity. The property does not contribute to significant broad patterns of history, is not believed to be associated with persons important in our past, and is not architecturally distinguished.



Name Twin City Saw

Address 1930-1932 University Ave.,
St. Paul

Date c. 1940

NRHP Status Not previously evaluated

HPC Status Not designated

Recommendation Not eligible

SHPO #

Significance:

This property is recommended as not eligible for the NRHP. The property is a common building type and alterations to the building have resulted in compromised historical integrity. The property does not contribute to significant broad patterns of history, is not believed to be associated with persons important in our past, and is not architecturally distinguished.

Architectural History Inventory

Central Corridor Assessment

Transitway Corridor

Ramsey County



Name Eritrean Community Center

Address 1933-1941 University Ave.,
St. Paul

Date 1922

NRHP Status Not previously evaluated

HPC Status Not designated

Recommendation Not eligible

SHPO #

Significance:

This property is recommended as not eligible for the NRHP. The property is a common building type and alterations to the building have resulted in compromised historical integrity. The property does not contribute to significant broad patterns of history, is not believed to be associated with persons important in our past, and is not architecturally distinguished.



Name Commercial

Address 1949-1953 University Ave.,
St. Paul

Date 1914

NRHP Status Not previously evaluated

HPC Status Not designated

Recommendation Not eligible

SHPO #

Significance:

This property is recommended as not eligible for the NRHP. The property is a common building type and alterations to the building have resulted in compromised historical integrity. The property does not contribute to significant broad patterns of history, is not believed to be associated with persons important in our past, and is not architecturally distinguished.

Architectural History Inventory

Central Corridor Assessment

Transitway Corridor

Ramsey County



Name Zimmerman Building

Address 1954 University Ave., St.
Paul

Date c. 1940

NRHP Status Not previously evaluated

HPC Status Not designated

Recommendation Not eligible

SHPO #

Significance:

This property is recommended as not eligible for the NRHP. The property is a common building type and alterations to the building have resulted in compromised historical integrity. The property does not contribute to significant broad patterns of history, is not believed to be associated with persons important in our past, and is not architecturally distinguished.



Name NW Packaging Company

Address 1966 University Ave., St.
Paul

Date c. 1960

NRHP Status Not previously evaluated

HPC Status Not designated

Recommendation Not eligible

SHPO #

Significance:

This property is recommended as not eligible for the NRHP. The property does not contribute to significant broad patterns of history, is not believed to be associated with persons important in our past, and is not architecturally distinguished.

Architectural History Inventory

Central Corridor Assessment

Transitway Corridor

Ramsey County

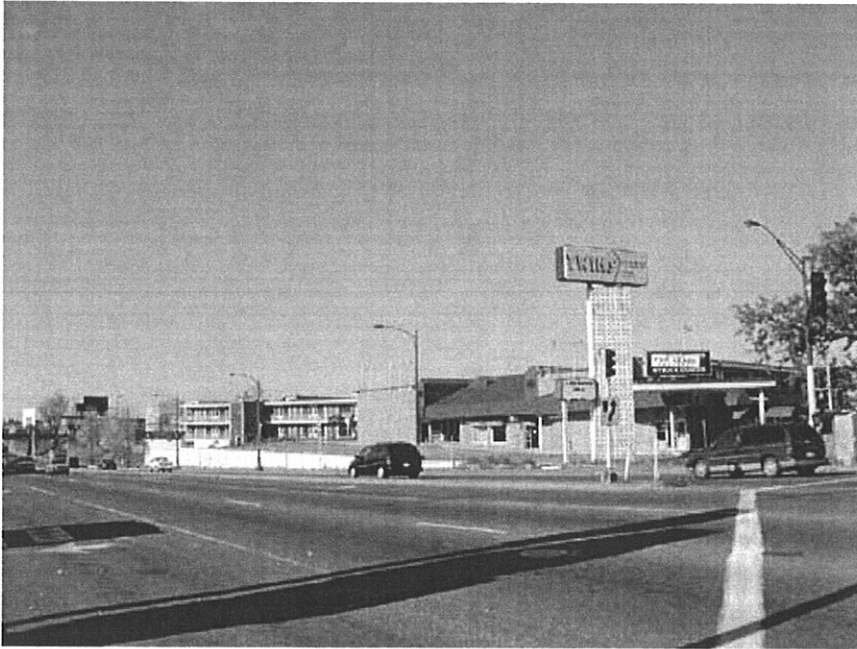

Name Twins Motor Inn

Address 1975 University Ave., St.
Paul

Date 1961

NRHP Status Not previously evaluated

HPC Status Not designated

Recommendation Not eligible

SHPO #

Significance:

This property is recommended as not eligible for the NRHP. The property does not contribute to significant broad patterns of history, is not believed to be associated with persons important in our past, and is not architecturally distinguished.



Name SPI Copy Center

Address 2111 University Ave., St.
Paul

Date c. 1930

NRHP Status Not previously evaluated

HPC Status Not designated

Recommendation Not eligible

SHPO # RA-SPC-3929

Significance:

This property is recommended as not eligible for the NRHP. The property does not contribute to significant broad patterns of history, is not believed to be associated with persons important in our past, and is not architecturally distinguished.

Architectural History Inventory

Central Corridor Assessment

Transitway Corridor

Ramsey County



Name Eus & Lake Auto Repair

Address 2121 University Ave., St.
Paul

Date 1936

NRHP Status Not previously evaluated

HPC Status Not designated

Recommendation Not eligible

SHPO #

Significance:

This property is recommended as not eligible for the NRHP. The property does not contribute to significant broad patterns of history, is not believed to be associated with persons important in our past, and is not architecturally distinguished.



Name Midwest Hotel

Address 2144 University Ave., St.
Paul

Date 1915

NRHP Status Not previously evaluated

HPC Status Not designated

Recommendation Not eligible

SHPO # RA-SPC-3930

Significance:

This property is recommended as not eligible for the NRHP. The property is a common building type and alterations to the building have resulted in compromised historical integrity. The property does not contribute to significant broad patterns of history, is not believed to be associated with persons important in our past, and is not architecturally distinguished.

Architectural History Inventory

Central Corridor Assessment

Transitway Corridor

Ramsey County



Name Metro Cash Register System

Address 2145 University Ave., St.
Paul

Date 1935

NRHP Status Not previously evaluated

HPC Status Not designated

Recommendation Not eligible

SHPO #

Significance:

This property is recommended as not eligible for the NRHP. The property does not contribute to significant broad patterns of history, is not believed to be associated with persons important in our past, and is not architecturally distinguished.



Name Commercial

Address 2147 University Ave., St.
Paul

Date c. 1960

NRHP Status Not previously evaluated

HPC Status Not designated

Recommendation Not eligible

SHPO #

Significance:

This property is recommended as not eligible for the NRHP. The property does not contribute to significant broad patterns of history, is not believed to be associated with persons important in our past, and is not architecturally distinguished.

Architectural History Inventory

Central Corridor Assessment

Transitway Corridor

Ramsey County

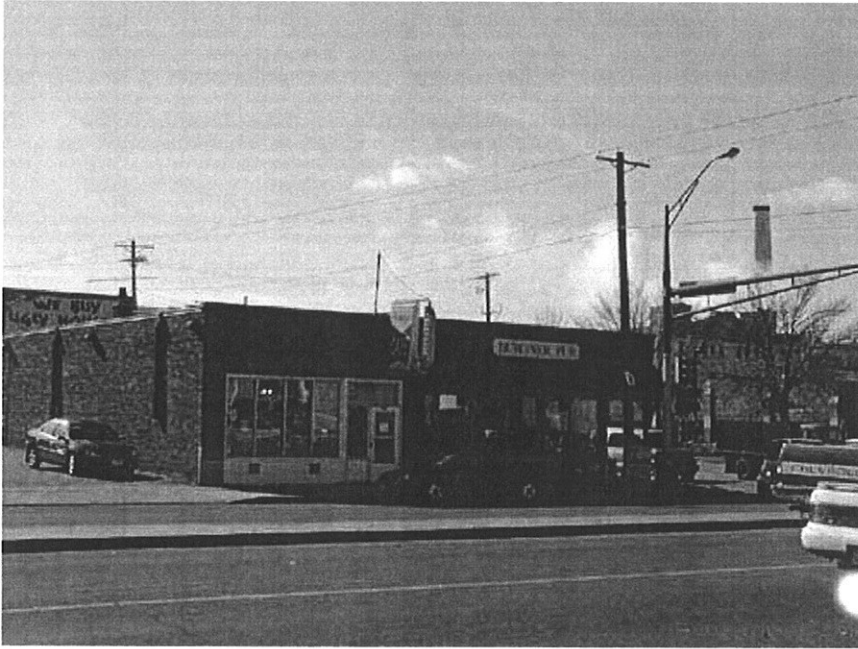

Name Dulbiner/Bonnie's Café

Address 2160-2162 University Ave.,
St. Paul

Date c. 1910

NRHP Status Not previously evaluated

HPC Status Not designated

Recommendation Not eligible

SHPO #

Significance:

This property is recommended as not eligible for the NRHP. The property does not contribute to significant broad patterns of history, is not believed to be associated with persons important in our past, and is not architecturally distinguished.



Name Pirtek

Address 2161 University Ave., St.
Paul

Date 1914

NRHP Status Not previously evaluated

HPC Status Not designated

Recommendation Not eligible

SHPO #

Significance:

This property is recommended as not eligible for the NRHP. The property does not contribute to significant broad patterns of history, is not believed to be associated with persons important in our past, and is not architecturally distinguished.

Architectural History Inventory

Central Corridor Assessment

Transitway Corridor

Ramsey County



Name St. Paul Fire Department

Address 2179 University Ave., St. Paul

Date 1919

NRHP Status Not previously evaluated

HPC Status Not designated

Recommendation Not eligible

SHPO # RA-SPC-3931

Significance:

This property is recommended as not eligible for the NRHP. The property does not contribute to significant broad patterns of history, is not believed to be associated with persons important in our past, and is not architecturally distinguished.



Name Paster Enterprise

Address 2225-2227 University Ave., St. Paul

Date c. 1950

NRHP Status Not previously evaluated

HPC Status Not designated

Recommendation Not eligible

SHPO #

Significance:

This property is recommended as not eligible for the NRHP. The property does not contribute to significant broad patterns of history, is not believed to be associated with persons important in our past, and is not architecturally distinguished.

Architectural History Inventory

Central Corridor Assessment

Transitway Corridor

Ramsey County



Name Louis F. Dow Company

Address 2242 University Ave., St.
Paul

Date 1923

NRHP Status Not previously evaluated

HPC Status Not designated

Recommendation Not eligible

SHPO # RA-SPC-3935

Significance:

This property is recommended as not eligible for the NRHP. The alterations made to the property have significantly compromised the historical integrity so that it cannot represent any potential significance.

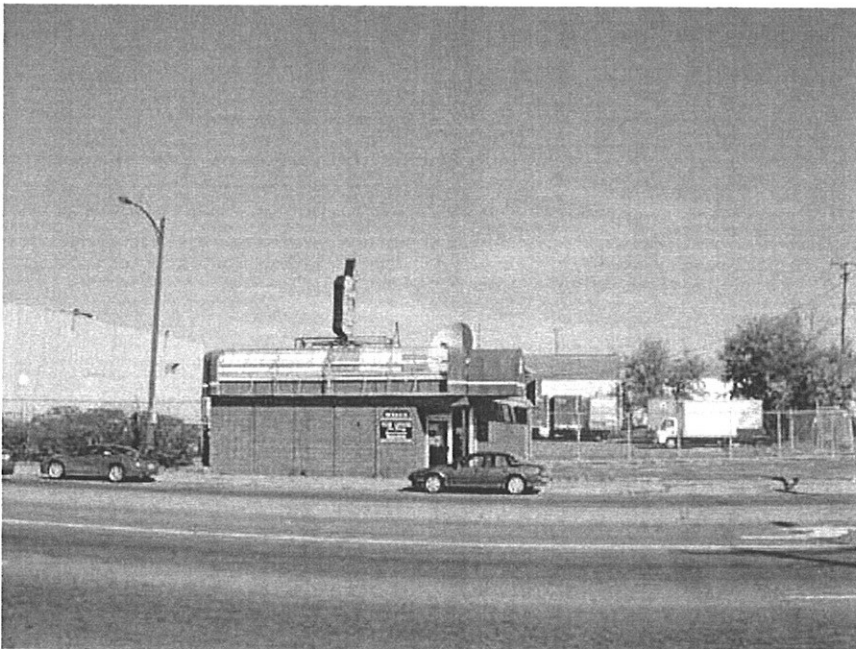

Name Johnny's Bar

Address 2251 University Ave., St.
Paul

Date c. 1950

NRHP Status Not previously evaluated

HPC Status Not designated

Recommendation Not eligible

SHPO #

Significance:

This property is recommended as not eligible for the NRHP. The property is a common building type and alterations to the building have resulted in compromised historical integrity. The property does not contribute to significant broad patterns of history, is not believed to be associated with persons important in our past, and is not architecturally distinguished.

Architectural History Inventory

Central Corridor Assessment

Transitway Corridor

Ramsey County

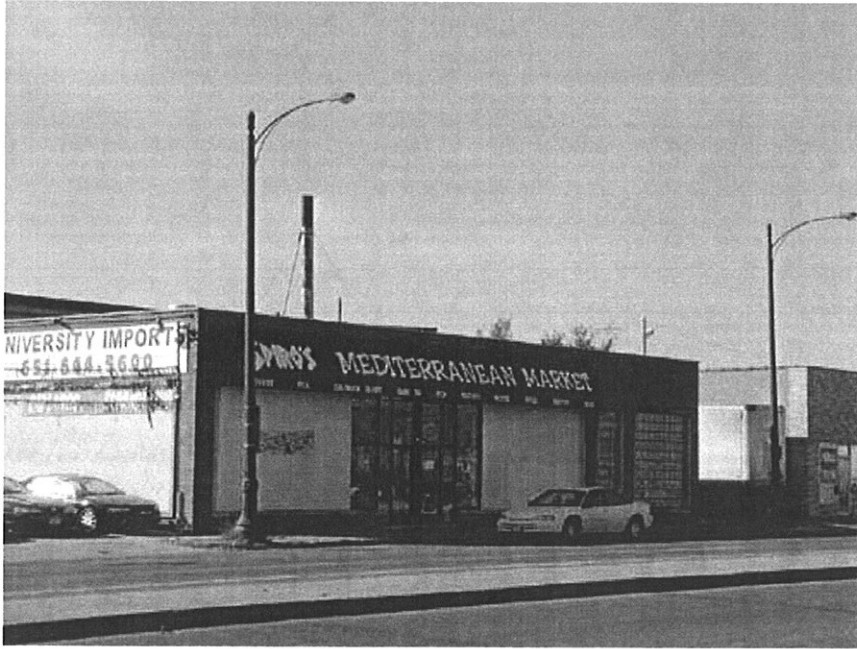

Name Spiro's

Address 2264 University Ave., St.
Paul

Date 1945

NRHP Status Not previously evaluated

HPC Status Not designated

Recommendation Not eligible

SHPO #

Significance:

This property is recommended as not eligible for the NRHP. The property is a common building type and alterations to the building have resulted in compromised historical integrity. The property does not contribute to significant broad patterns of history, is not believed to be associated with persons important in our past, and is not architecturally distinguished.



Name Summit Amusement

Address 2274 University Ave., St.
Paul

Date c. 1940

NRHP Status Not previously evaluated

HPC Status Not designated

Recommendation Not eligible

SHPO # HE-MPC-2861

Significance:

This property is recommended as not eligible for the NRHP. The property is a common building type and alterations to the building have resulted in compromised historical integrity. The property does not contribute to significant broad patterns of history, is not believed to be associated with persons important in our past, and is not architecturally distinguished.

Architectural History Inventory

Central Corridor Assessment

Transitway Corridor

Ramsey County



Name Residence

Address 2309 University Ave., St. Paul

Date c. 1950

NRHP Status Not previously evaluated

HPC Status Not designated

Recommendation Not eligible

SHPO #

Significance:

This property is recommended as not eligible for the NRHP. The property does not contribute to significant broad patterns of history, is not believed to be associated with persons important in our past, and is not architecturally distinguished.



Name 2356 University Avenue

Address 2356-2362 University Ave., St. Paul

Date 1906

NRHP Status Not previously evaluated

HPC Status Not designated

Recommendation Not enough information

SHPO # RA-SPC-3939

Significance:

This building is the home of long established Midway firm and is designed by the prominent St. Paul firm, Buechner and Orth.

The building has been previously evaluated for individual eligibility for the NRHP by SHPO. Comments made regarding this evaluation are as follows:

"The location of the Northwestern Furniture Building allows it to have certain "presence" but neither this or the later application of a

Architectural History Inventory

Central Corridor Assessment

Transitway Corridor

Ramsey County



Name 2356 University Avenue

Address 2356-2362 University Ave.,
St. Paul

Date 1906

NRHP Status Not previously evaluated

HPC Status Not designated

Recommendation Not enough information

SHPO # RA-SPC-3939

Significance:

This building is the home of long established Midway firm and is designed by the prominent St. Paul firm, Buechner and Orth.

The building has been previously evaluated for individual eligibility for the NRHP by SHPO. Comments made regarding this evaluation are as follows:

"The location of the Northwestern Furniture Building allows it to have certain "presence" but neither this or the later application of a



Name 2356 University Avenue

Address 2356-2362 University Ave.,
St. Paul

Date 1906

NRHP Status Not previously evaluated

HPC Status Not designated

Recommendation Not enough information

SHPO # RA-SPC-3939

Significance:

This building is the home of long established Midway firm and is designed by the prominent St. Paul firm, Buechner and Orth.

The building has been previously evaluated for individual eligibility for the NRHP by SHPO. Comments made regarding this evaluation are as follows:

"The location of the Northwestern Furniture Building allows it to have certain "presence" but neither this or the later application of a

Architectural History Inventory

Central Corridor Assessment

Transitway Corridor

Ramsey County

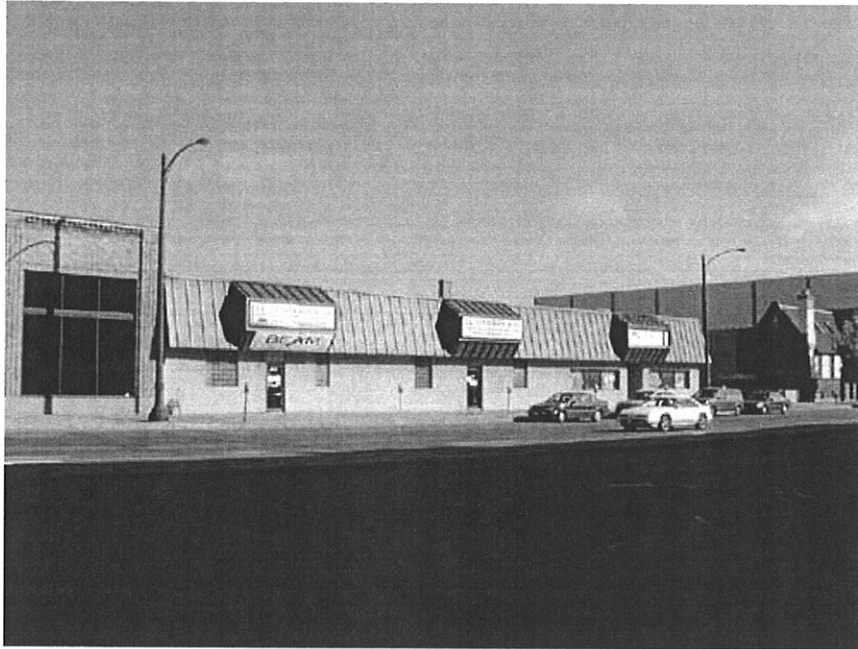

Name Commercial

Address 2373 University Ave., St.
Paul

Date 1930

NRHP Status Not previously evaluated

HPC Status Not designated

Recommendation Not eligible

SHPO #

Significance:

This property is recommended as not eligible for the NRHP. The property is a common building type and alterations to the building have resulted in compromised historical integrity. The property does not contribute to significant broad patterns of history, is not believed to be associated with persons important in our past, and is not architecturally distinguished.



Name US Bank Building

Address 2383-2387 University Ave.,
St. Paul

Date c. 1950

NRHP Status Not previously evaluated

HPC Status Not designated

Recommendation Not eligible

SHPO #

Significance:

This property is recommended as not eligible for the NRHP. The property does not contribute to significant broad patterns of history, is not believed to be associated with persons important in our past, and is not architecturally distinguished.

Architectural History Inventory

Central Corridor Assessment

Transitway Corridor

Ramsey County



Name Commercial

Address 2426-2434 University Ave.,
St. Paul

Date c. 1920

NRHP Status Not previously evaluated

HPC Status Not designated

Recommendation Not eligible

SHPO #

Significance:

This property is recommended as not eligible for the NRHP. The alterations made to the property have significantly compromised the historical integrity so that it cannot represent any potential significance.



Name Picture Frame Supply

Address 2446 University Ave., St.
Paul

Date 1929

NRHP Status Not previously evaluated

HPC Status Not designated

Recommendation Not eligible

SHPO #

Significance:

This property is recommended as not eligible for the NRHP. The property does not contribute to significant broad patterns of history, is not believed to be associated with persons important in our past, and is not architecturally distinguished.

Architectural History Inventory

Central Corridor Assessment

Transitway Corridor

Ramsey County



Name Design Press

Address 2447 University Ave., St. Paul

Date c. 1940

NRHP Status Not previously evaluated

HPC Status Not designated

Recommendation Not eligible

SHPO #

Significance:

This property is recommended as not eligible for the NRHP. The property is a common building type and alterations to the building have resulted in compromised historical integrity. The property does not contribute to significant broad patterns of history, is not believed to be associated with persons important in our past, and is not architecturally distinguished.



Name MN Work Force Center

Address 2451-2455 University Ave., St. Paul

Date 1939

NRHP Status Not previously evaluated

HPC Status Not designated

Recommendation Not eligible

SHPO #

Significance:

This property is recommended as not eligible for the NRHP. The property does not contribute to significant broad patterns of history, is not believed to be associated with persons important in our past, and is not architecturally distinguished.

Architectural History Inventory

Central Corridor Assessment

Transitway Corridor

Ramsey County



Name Bruce Publishing Company

Address 2642 University Ave., St.
Paul

Date 1930

NRHP Status Not previously evaluated

HPC Status Not designated

Recommendation Not eligible

SHPO # RA-SPC-3948

Significance:

This property is recommended as not eligible for the NRHP. The property is a common building type and alterations to the building have resulted in compromised historical integrity. The property does not contribute to significant broad patterns of history, is not believed to be associated with persons important in our past, and is not architecturally distinguished.



Name Christ Lutheran
Ch./Norwegian Evangelical
Lutheran

Address 2650-2654 University Ave.,
St. Paul

Date c. 1950

NRHP Status Not previously evaluated

HPC Status Not designated

Recommendation Not eligible

SHPO # RA-SPC-3867

Significance:

This property is recommended as not eligible for the NRHP. The property does not contribute to significant broad patterns of history, is not believed to be associated with persons important in our past, and is not architecturally distinguished.

Architectural History Inventory

Central Corridor Assessment

Transitway Corridor

Ramsey County



Name Commercial

Address 2700 University Ave., St. Paul

Date c. 1940

NRHP Status Not previously evaluated

HPC Status Not designated

Recommendation Not eligible

SHPO #

Significance:

This property is recommended as not eligible for the NRHP. The property does not contribute to significant broad patterns of history, is not believed to be associated with persons important in our past, and is not architecturally distinguished.

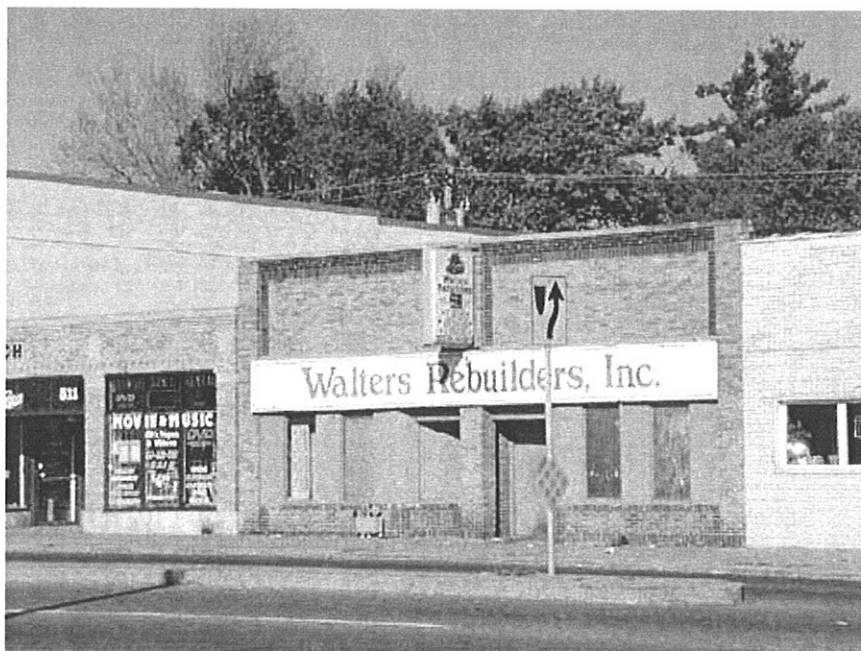

Name Walters Rebuilders

Address 505 University Ave., St. Paul

Date c. 1920

NRHP Status Not previously evaluated

HPC Status Not designated

Recommendation Not eligible

SHPO #

Significance:

This property is recommended as not eligible for the NRHP. The property is a common building type and alterations to the building have resulted in compromised historical integrity. The property does not contribute to significant broad patterns of history, is not believed to be associated with persons important in our past, and is not architecturally distinguished.

Architectural History Inventory

Central Corridor Assessment

Transitway Corridor

Ramsey County



Name Capitol City Hatters

Address 672-674 University Ave., St. Paul

Date c. 1920

NRHP Status Not previously evaluated

HPC Status Not designated

Recommendation Not eligible

SHPO #

Significance:

This property is recommended as not eligible for the NRHP. The property is a common building type and alterations to the building have resulted in compromised historical integrity. The property does not contribute to significant broad patterns of history, is not believed to be associated with persons important in our past, and is not architecturally distinguished.



Name Gas Station

Address 774 University Ave., St. Paul

Date c. 1920

NRHP Status Not previously evaluated

HPC Status Not designated

Recommendation Not eligible

SHPO #

Significance:

This property is recommended as not eligible for the NRHP. The property is a common building type and alterations to the building have resulted in compromised historical integrity. The property does not contribute to significant broad patterns of history, is not believed to be associated with persons important in our past, and is not architecturally distinguished.

Architectural History Inventory

Central Corridor Assessment

Transitway Corridor

Ramsey County

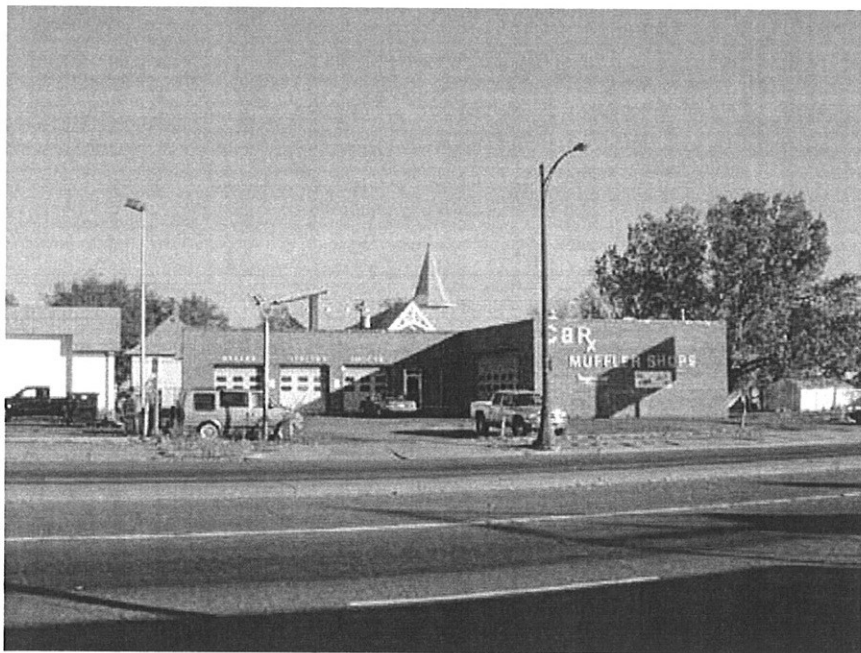

Name CarX

Address 861 University Ave., St. Paul

Date c. 1960

NRHP Status Not previously evaluated

HPC Status Not designated

Recommendation Not eligible

SHPO #

Significance:

This property is recommended as not eligible for the NRHP. The property does not contribute to significant broad patterns of history, is not believed to be associated with persons important in our past, and is not architecturally distinguished.

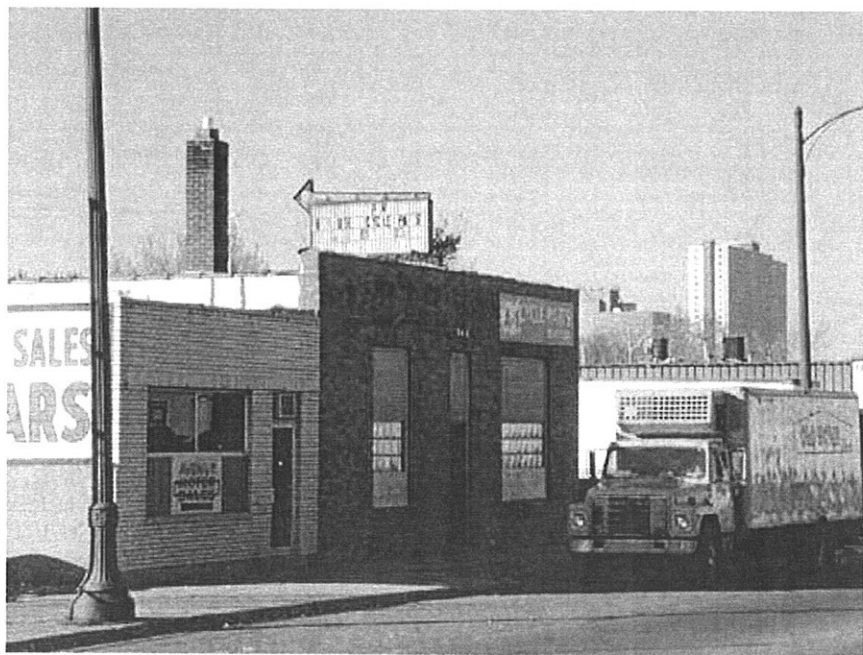

Name A-1 Cycle Parts

Address 946 University Ave., St. Paul

Date c. 1930

NRHP Status Not previously evaluated

HPC Status Not designated

Recommendation Not eligible

SHPO #

Significance:

This property is recommended as not eligible for the NRHP. The property is a common building type and alterations to the building have resulted in compromised historical integrity. The property does not contribute to significant broad patterns of history, is not believed to be associated with persons important in our past, and is not architecturally distinguished.

WEST OF 29TH AVENUE STATION AREA

Architectural History Inventory

Central Corridor Assessment

West of 29th Ave. Station Area

Hennepin County



Name University of Minnesota
Building

Address 2218 University Ave. SE,
Minneapolis

Date c. 1930

NRHP Status Not previously evaluated

HPC Status Not designated

Recommendation Not eligible

SHPO #

Significance:

This property is recommended as not eligible for the NRHP. The property does not contribute to significant broad patterns of history, is not believed to be associated with persons important in our past, and is not architecturally distinguished.

29TH AVENUE STATION AREA

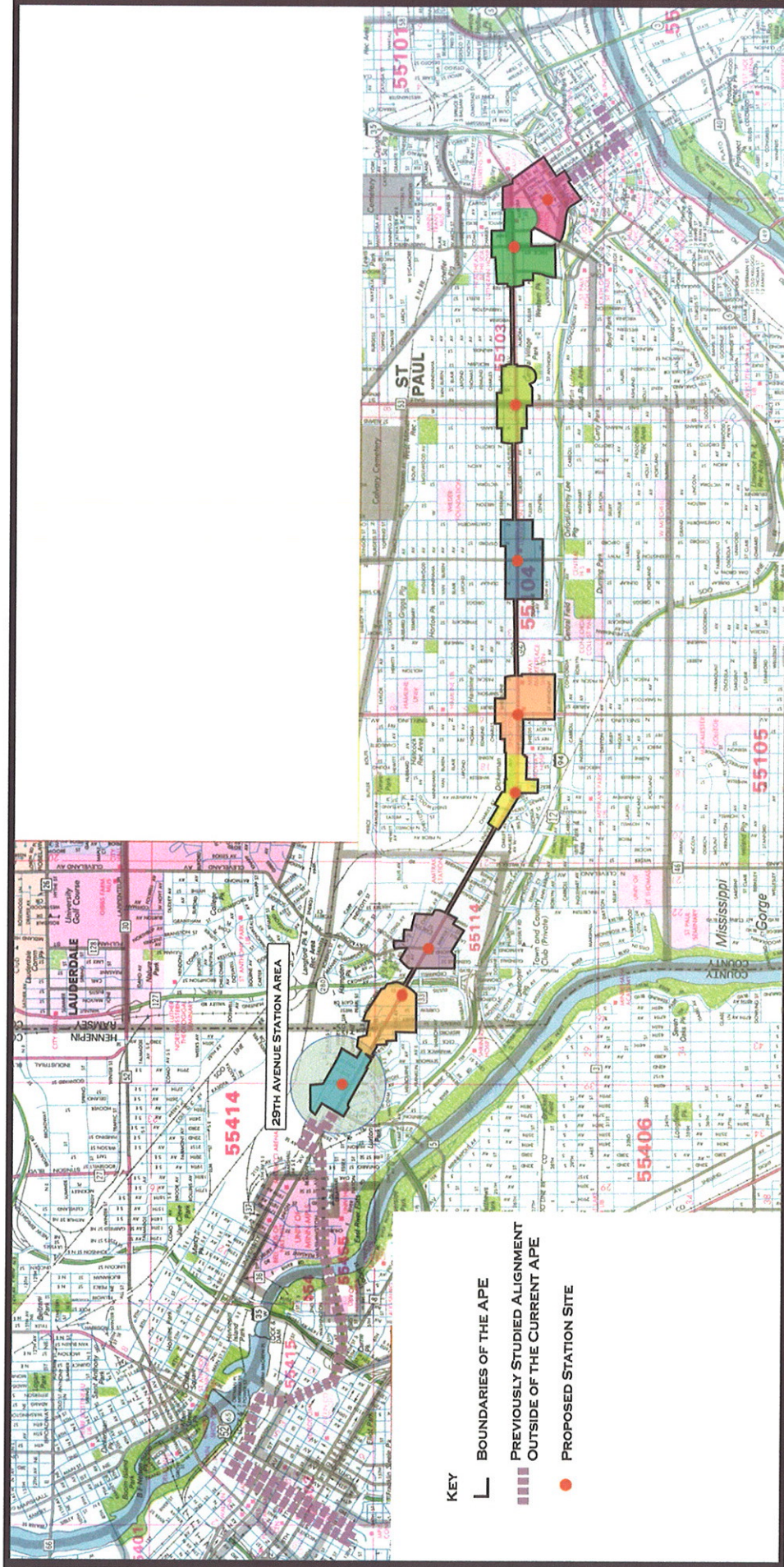

SOURCE: RAND McNALLY MINNEAPOLIS/ST. PAUL STREETFINDER, 1994; THE 106 GROUP FIELD NOTES, 2002.

CENTRAL TRANSIT CORRIDOR
 PHASE I ARCHITECTURAL HISTORY INVESTIGATION
 HENNEPIN AND RAMSEY COUNTIES, MINNESOTA

Architectural History Inventory

Central Corridor Assessment

29th Ave Station Area

Hennepin County



Name Offices

Address 2633 4th St. SE, Minneapolis

Date c. 1920

NRHP Status Not previously evaluated

HPC Status Not designated

Recommendation Not eligible

SHPO #

Significance:

This property is recommended as not eligible for the NRHP. The property is a common building type and alterations to the building have resulted in compromised historical integrity. The property does not contribute to significant broad patterns of history, is not believed to be associated with persons important in our past, and is not architecturally distinguished.



Name Commercial

Address 2701 4th St. SE, Minneapolis

Date c. 1920

NRHP Status Not previously evaluated

HPC Status Not designated

Recommendation Not eligible

SHPO #

Significance:

This property is recommended as not eligible for the NRHP. The property is a common building type and alterations to the building have resulted in compromised historical integrity. The property does not contribute to significant broad patterns of history, is not believed to be associated with persons important in our past, and is not architecturally distinguished.

Architectural History Inventory

Central Corridor Assessment

29th Ave Station Area

Hennepin County



Name Warehouse

Address 2727 4th St. SE, Minneapolis

Date c. 1940

NRHP Status Not previously evaluated

HPC Status Not designated

Recommendation Not eligible

SHPO #

Significance:

This property is recommended as not eligible for the NRHP. The property does not contribute to significant broad patterns of history, is not believed to be associated with persons important in our past, and is not architecturally distinguished.



Name Office and Warehouse

Address 2901 4th St. SE, Minneapolis

Date 1940

NRHP Status Not previously evaluated

HPC Status Not designated

Recommendation Not eligible

SHPO #

Significance:

This property is recommended as not eligible for the NRHP. The property does not contribute to significant broad patterns of history, is not believed to be associated with persons important in our past, and is not architecturally distinguished.

Architectural History Inventory

Central Corridor Assessment

29th Ave Station Area

Hennepin County



Name Residence

Address 3107 4th St. SE, Minneapolis

Date c. 1900

NRHP Status Not previously evaluated

HPC Status Not designated

Recommendation Not eligible

SHPO #

Significance:

This property is recommended as not eligible for the NRHP. The property is a common building type and alterations to the building have resulted in compromised historical integrity. The property does not contribute to significant broad patterns of history, is not believed to be associated with persons important in our past, and is not architecturally distinguished.



Name Residence

Address 3109-3111 4th St. SE,
Minneapolis

Date c. 1960

NRHP Status Not previously evaluated

HPC Status Not designated

Recommendation Not eligible

SHPO #

Significance:

This property is recommended as not eligible for the NRHP. The property does not contribute to significant broad patterns of history, is not believed to be associated with persons important in our past, and is not architecturally distinguished.

Architectural History Inventory

Central Corridor Assessment

29th Ave Station Area

Hennepin County



Name Residence

Address 2701 Delaware Ave. SE,
Minneapolis

Date 1910

NRHP Status Not previously evaluated

HPC Status Not designated

Recommendation Not eligible

SHPO #

Significance:

This property is recommended as not eligible for the NRHP. The property is a common building type and alterations to the building have resulted in compromised historical integrity. The property does not contribute to significant broad patterns of history, is not believed to be associated with persons important in our past, and is not architecturally distinguished.



Name Residence

Address 2707-2709 Delaware Ave.
SE, Minneapolis

Date 1902

NRHP Status Not previously evaluated

HPC Status Not designated

Recommendation Not eligible

SHPO #

Significance:

This property is recommended as not eligible for the NRHP. The property is a common building type and alterations to the building have resulted in compromised historical integrity. The property does not contribute to significant broad patterns of history, is not believed to be associated with persons important in our past, and is not architecturally distinguished.

Architectural History Inventory

Central Corridor Assessment

29th Ave Station Area

Hennepin County



Name Residence

Address 2711 Delaware Ave. SE,
Minneapolis

Date 1900

NRHP Status Not previously evaluated

HPC Status Not designated

Recommendation Not eligible

SHPO # HE-MPC-3026

Significance:

This property is recommended as not eligible for the NRHP. The property is a common building type and alterations to the building have resulted in compromised historical integrity. The property does not contribute to significant broad patterns of history, is not believed to be associated with persons important in our past, and is not architecturally distinguished.



Name Residence

Address 2713 Delaware Ave. SE,
Minneapolis

Date 1907

NRHP Status Not previously evaluated

HPC Status Not designated

Recommendation Not eligible

SHPO #

Significance:

This property is recommended as not eligible for the NRHP. The property does not contribute to significant broad patterns of history, is not believed to be associated with persons important in our past, and is not architecturally distinguished.

Architectural History Inventory

Central Corridor Assessment

29th Ave Station Area

Hennepin County



Name Residence

Address 2717-2719 Delaware Ave.
SE, Minneapolis

Date 1908

NRHP Status Not previously evaluated

HPC Status Not designated

Recommendation Not eligible

SHPO #

Significance:

This property is recommended as not eligible for the NRHP. The property does not contribute to significant broad patterns of history, is not believed to be associated with persons important in our past, and is not architecturally distinguished.



Name Residence

Address 15 Malcolm Ave.,
Minneapolis

Date 1962

NRHP Status Not previously evaluated

HPC Status Not designated

Recommendation Not eligible

SHPO #

Significance:

This property is recommended as not eligible for the NRHP. The property does not contribute to significant broad patterns of history, is not believed to be associated with persons important in our past, and is not architecturally distinguished.
