



Construction Update: November 19 – December 3, 2021

Web: swlrt.org

Twitter: [@SouthwestLRT](https://twitter.com/SouthwestLRT)

Construction Hotline: 612-373-3933

Holiday Work Hours

In observance of the Thanksgiving holiday no construction activities will be conducted on Thursday, November 25, through the weekend. However, residents should expect to see crews on site conducting ongoing maintenance and performing security checks. Pumps and generators at already established sites will remain active through the weekend. If you have any construction related issues, our 24-hour hotline is fully staffed through the Thanksgiving break to take your questions.

Weekly Construction Photo: LRT Tunnel Under Highway 62 in Eden Prairie

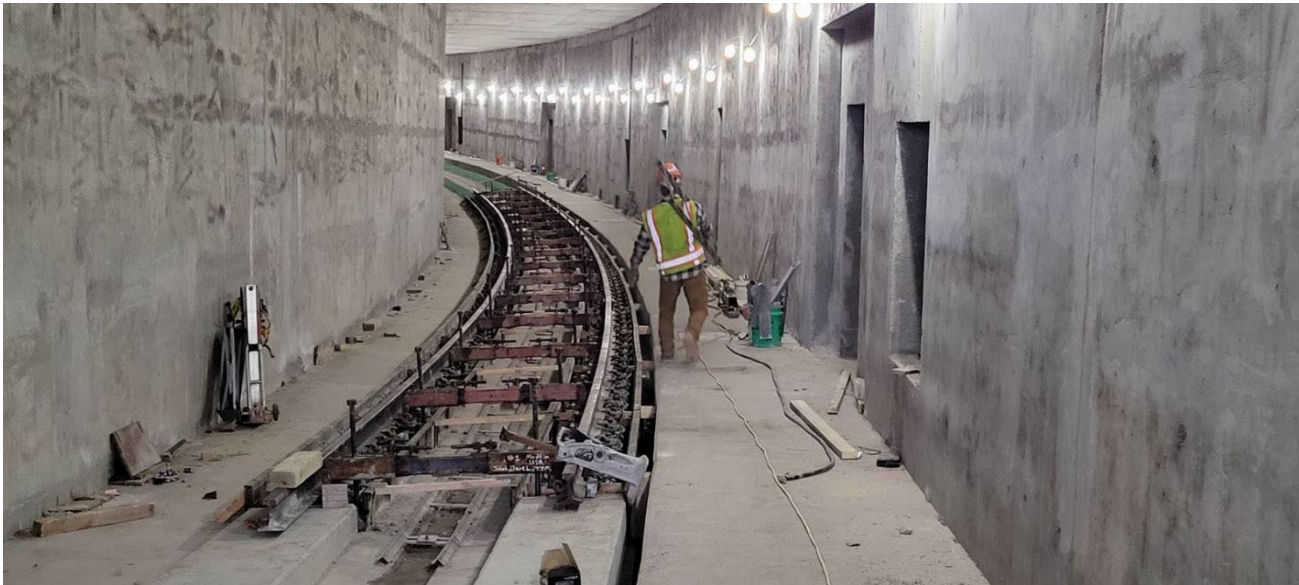

Crews work to install LRT tracks in the Highway 62 tunnel. With the structure complete crews are working to advance the inside of the tunnel. Instead of ballast rock, inside the tunnel the track is directly affixed to the concrete.

[Eden Prairie](#)

Eden Prairie Construction: Map 1 of 2



SouthWest Station to Eden Prairie Town Center Station

Construction Overview: At the SouthWest Station we are constructing a new park-and-ride ramp adjacent to the existing ramp and a combined bus and LRT station. Moving east, the Prairie Center Drive LRT Bridge extends from the SouthWest Station area over Technology Drive and Prairie Center Drive. Moving east, LRT will enter the Eden Prairie Town Center Station area.

Upcoming or Recently Completed

Eden Prairie Construction: Map 2 of 2

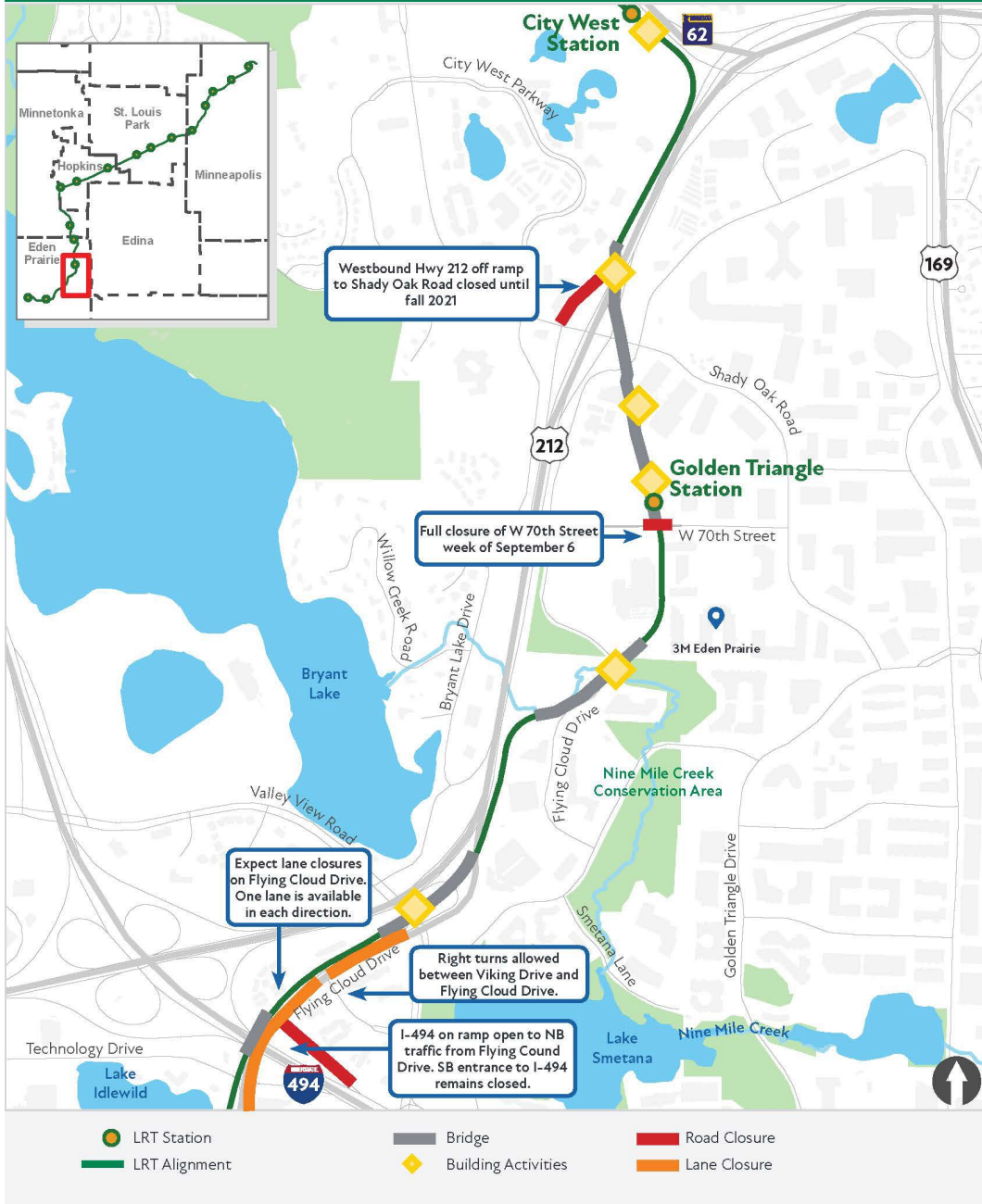

LRT Bridge at I-494 to Shady Oak Road

Construction Overview: In this portion of Eden Prairie, an LRT bridge will cross over I-494, parallel to Flying Cloud Drive; this bridge is almost complete. Flying Cloud Drive is being reconstructed and LRT track installed. LRT will travel on bridges over Flying Cloud Drive and Nine Mile Creek. The Golden Triangle Station is being constructed as well as an LRT bridge over Shady Oak Road and Highway 212.

Upcoming or Recently Completed

- The far-right turn lane of the eastbound Highway 212 off-ramp to Prairie Center Drive is expected to reopen before Thanksgiving. This lane has been closed for the past two years.
- Track will be installed across the new entrance to Redstone American Grill from 10:00 PM Sunday night, November 21 through 11:00 AM Monday morning, November 22. Expect short delays in-and-out of the area during these hours.
- Road striping will continue along Flying Cloud Drive, Technology Drive, and Town Center Place through this weekend. Expect shifting lanes and temporary lane closures. Following these activities all lanes along Flying Cloud Drive from Valley View Road to Town Center Place will reopen before Thanksgiving. The I-494 off-ramp to Flying Cloud Drive will also reopen at that time. Work will continue in the new LRT guideway. We want to thank area residents and businesses for their flexibility and patience through these multiple phases of work; from utility reconstruction, to building a new LRT bridge to placing track.

Ongoing:

- The westbound Highway 212 off-ramp to Shady Oak Road will remain closed into the winter season.

Minnetonka Construction: Map 1 of 1

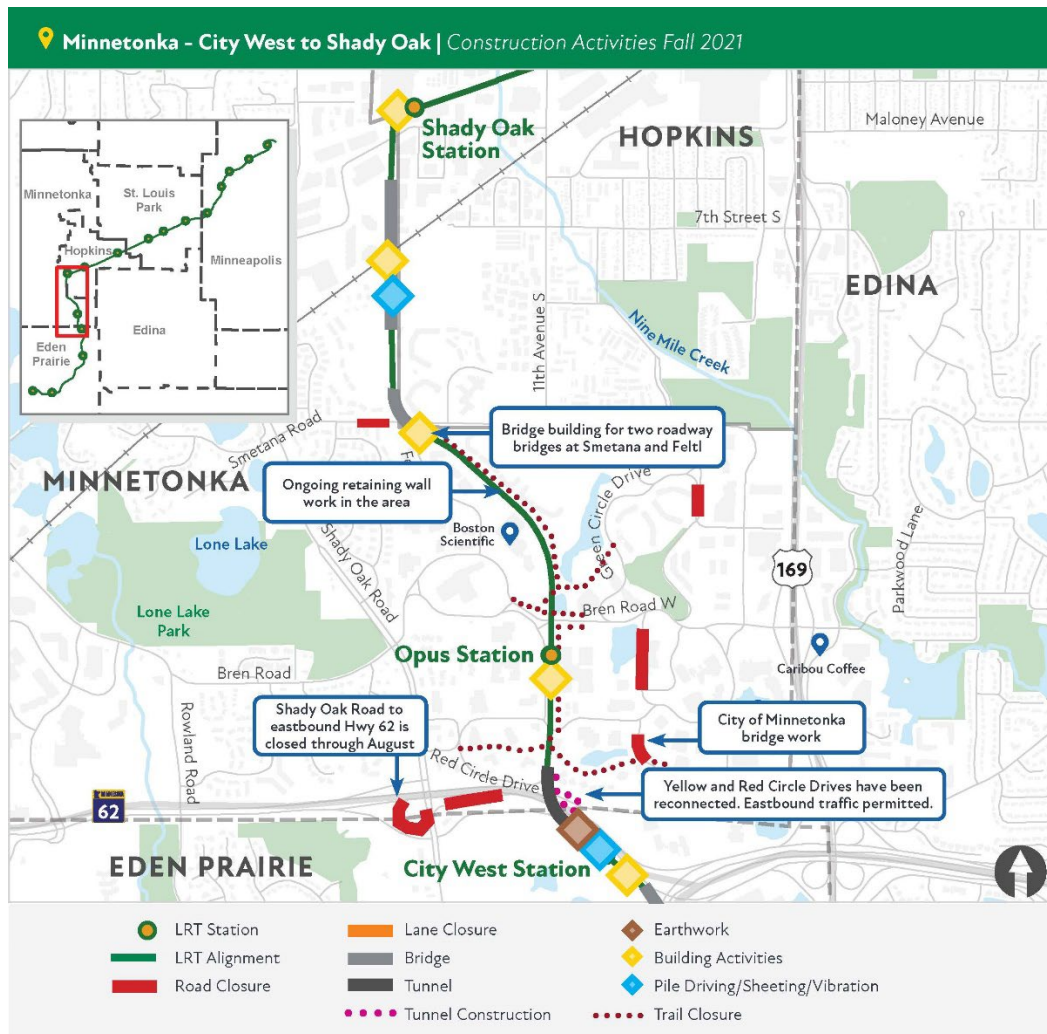

City West Station in Eden Prairie to Shady Oak Station in Hopkins

Construction Overview: The City West Station area continues with preparation work for retaining walls. Major elements in this segment include an LRT tunnel under Highway 62, the Opus Station, many large retaining walls, the Smetana/Feltl roadway bridges over LRT and the Hopkins/Minnetonka LRT Bridge ending at the Shady Oak Road Station.

Upcoming or Recently Completed

- Red Circle Drive into Opus Park from Shady Oak Road will reopen to two-lane traffic along Highway 62.
- Bren Road West will reopen to two-lane traffic near the LRT corridor by the end of the year.

Ongoing:

- Red Circle Drive remains closed to westbound traffic near the Yellow Brick Road Preschool as the second phase of the nearby pedestrian underpass construction begins. Drivers exiting Opus Park along Bren Road East can access Red Circle Drive and Shady Oak Road. Yellow Circle Drive is configured as a two-way road during this phase of construction to accommodate through traffic and local businesses. [See Minnetonka detour maps](#) .
- The westbound lane on Green Circle Drive near the Bren Road West intersection is closed until spring 2022.
- The City of Minnetonka has closed Blue Circle Drive to reconstruct a bridge. This work is anticipated to continue through November. [See Minnetonka detour maps](#) .
- Feltl Road is closed through Summer 2022. [See Minnetonka detour maps](#) .
- Crews continue to work on the Minnetonka-Hopkins LRT bridge.

Hopkins

Hopkins Construction: Map 1 of 1

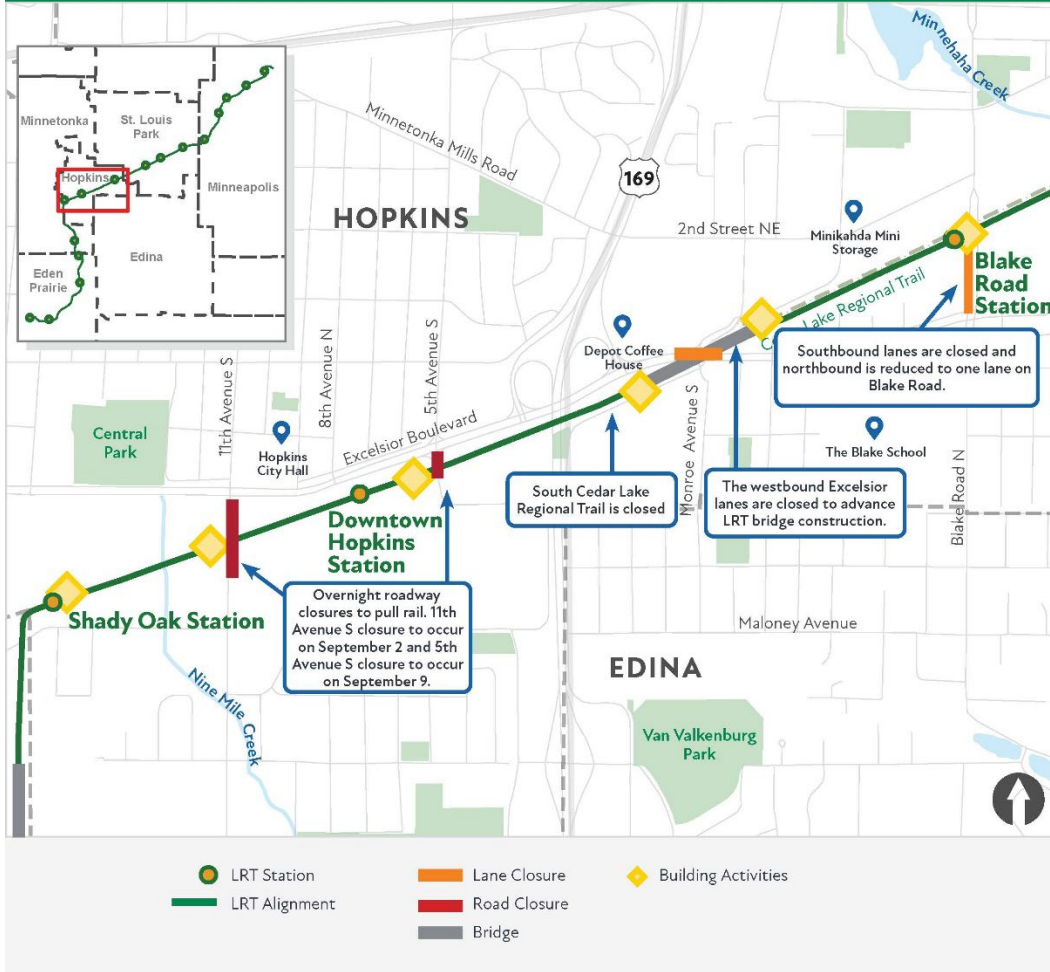

Shady Oak Road Station to Blake Road Station

Construction Overview: There are three stations in Hopkins: Shady Oak Road, Downtown Hopkins and Blake Road. Major structures in Hopkins include an LRT bridge over Excelsior and a regional trail underpass at Blake Road. In addition to LRT track construction there is also freight rail and regional trail work in the area. There are multiple LRT and freight railroad crossings at roadways.

Upcoming or Recently Completed

- All lanes of Excelsior Boulevard at the site of the LRT bridge construction have reopened.
- 8th Avenue between Excelsior Boulevard and the Hopkins Honda dealership has reopened now that final paving work is complete.
- Blake Road between 2nd Street NE and Excelsior Boulevard will be open to two-way traffic later today, Friday, November 19. Crews will advance retaining wall work through the winter.

Ongoing:

- Downtown Hopkins Stations remains under construction through the winter.

St. Louis Park Construction: Map 1 of 1

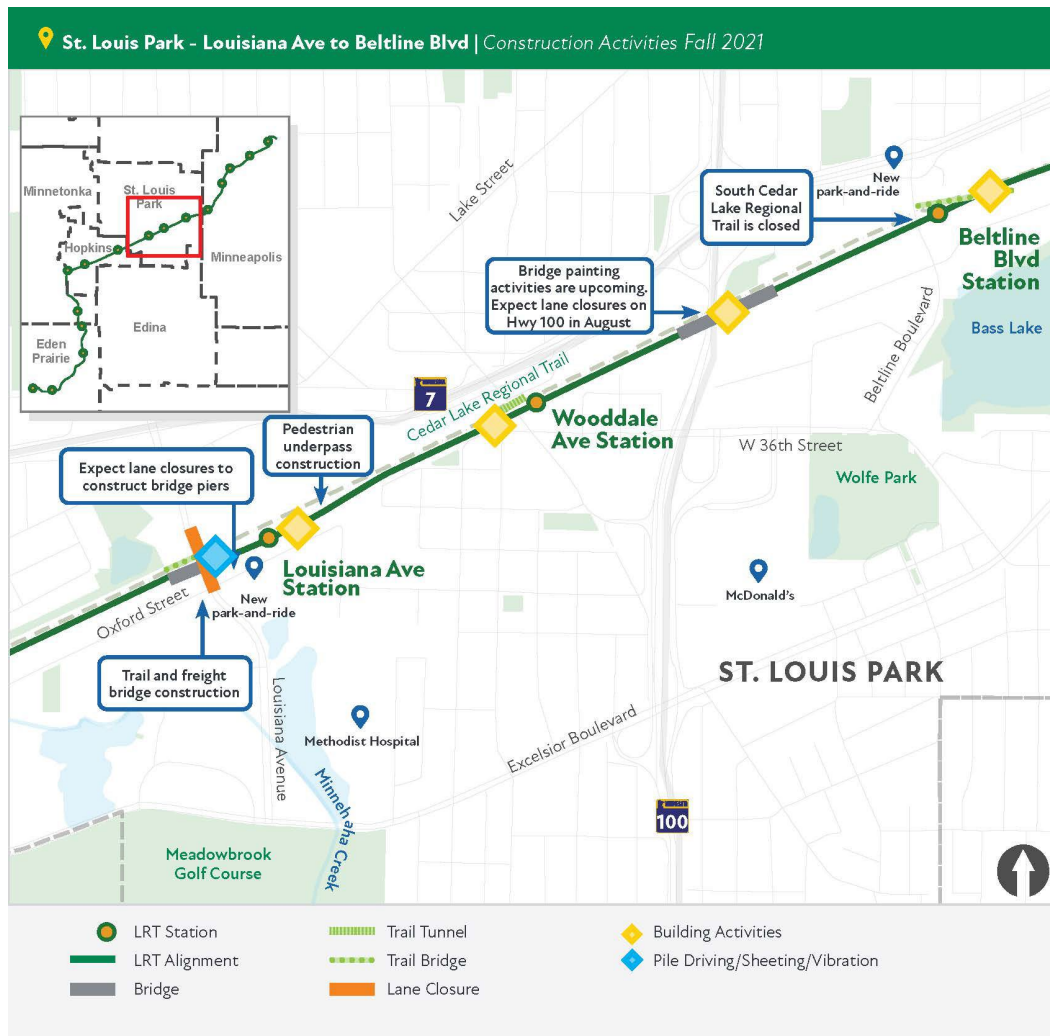

Louisiana Avenue to Beltline Boulevard

Construction Overview: Like in Hopkins, the project includes the construction of LRT track, freight rail track, and the regional trail. There are also three stations in St. Louis Park: Louisiana Avenue, Wooddale Avenue and Beltline Boulevard. Structures in this area include LRT and freight rail bridges over Louisiana Avenue, a connection between freight lines, a pedestrian/trail underpass east of Louisiana Avenue, freight, LRT and trail bridges over Minnehaha Creek, a regional trail underpass at Wooddale Avenue, freight, LRT and trail bridges over Highway 100 and a regional trail bridge crossing over Beltline Boulevard.

Upcoming or Recently Completed

- Starting November 19, the western sidewalk along Louisiana Avenue South between West Lake Street and Oxford Street will be closed for the winter to advance bridge construction. Please use the sidewalk on the east side of Louisiana.

- Crews will be setting bridge beams at the intersection of Oxford Street and Edgewood Avenue on Tuesday, November 23. Expect intermittent lane closures.

Ongoing:

- Crews are advancing construction of the LRT bridge over Minnehaha Creek.
- Crews continue to advance the freight rail connection and prep for LRT tracks in the Louisiana Avenue Station area. Sheet piling is expected.

Minneapolis

Minneapolis Construction: Map 1 of 5

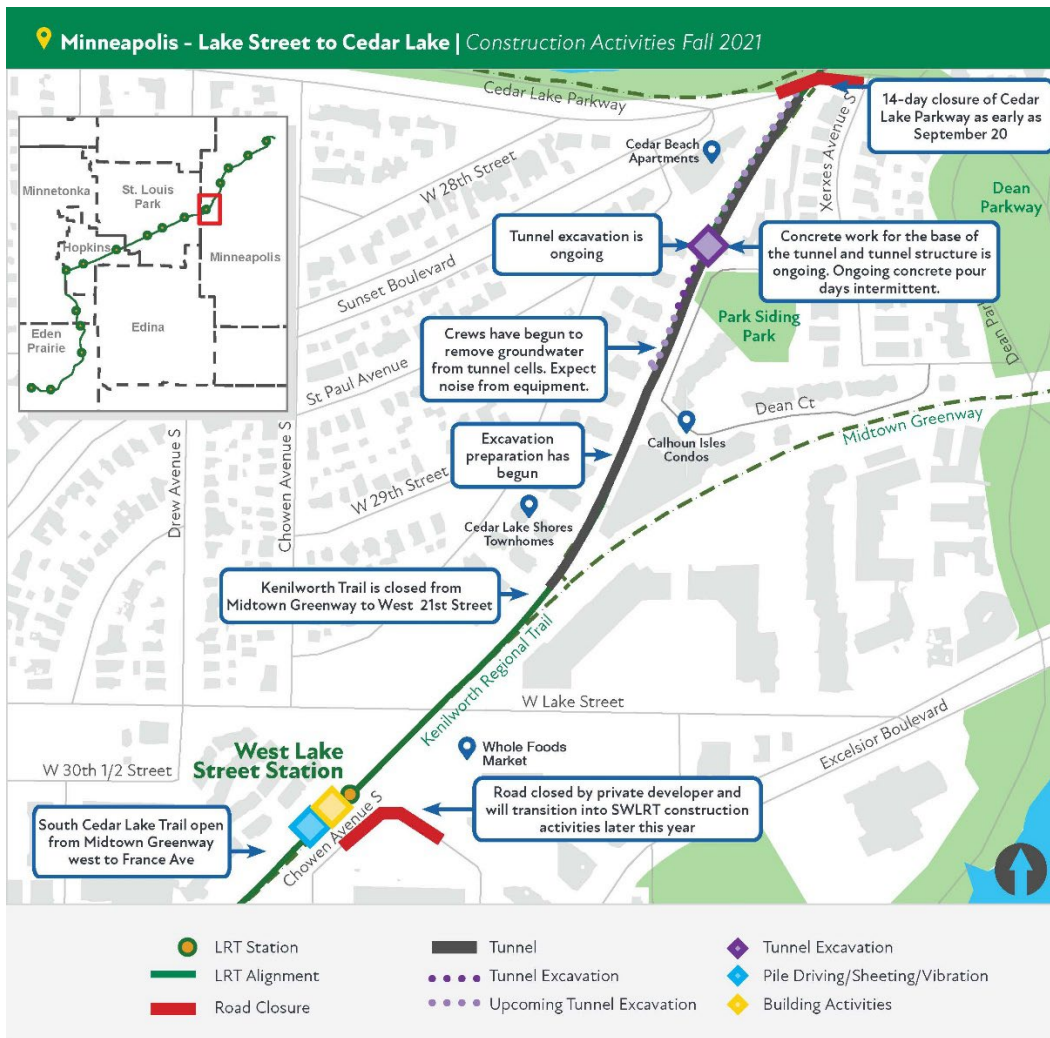

Chowen Avenue to Cedar Lake Parkway

Construction Overview: In addition to the West Lake Street Station, crews will be reconstructing the Chowen/Abbott roadway connection. The LRT tunnel is being constructed in this area, running between the West Lake Street Station and the Cedar Lake Channel. To complete work in this area there is also freight rail infrastructure and trail facilities.

Upcoming or Recently Completed

- Paving for an access road to the West Lake Quarter development from Chowen Avenue was completed on Tuesday, November 16.
- The fifth tremie seal concrete pour for the Kenilworth LRT tunnel was completed on Thursday, November 18.

Ongoing:

- The West Lake Station area continues to see construction traffic in and out of the site via Abbott Avenue. Utility work near the station is expected to continue through winter 2021.
- Construction of the secant wall has started. Activities include drilling three-foot diameter holes and pumping concrete into the holes to form columns. Noise will result primarily from equipment engines and pumps, as well as the drill rig. Brief vibrations may be noticeable.
- The Kenilworth LRT tunnel site is active. Concrete work and excavation activities are constant between West Lake Street and Cedar Lake Parkway.

Minneapolis Construction: Map 2 of 5

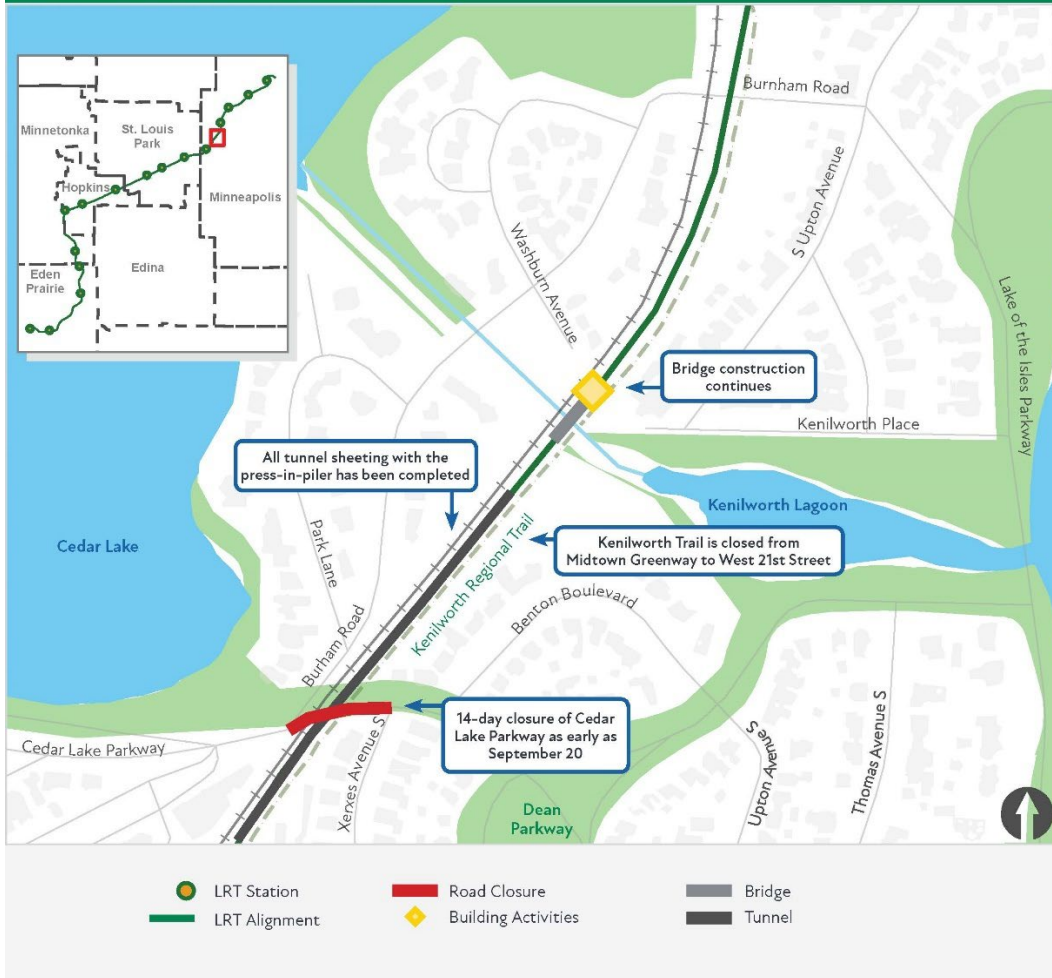

Cedar Lake Parkway to Burnham Road

Construction Overview: The LRT tunnel continues in this segment. Other elements include the construction of retaining walls (complete), and freight, LRT and trail bridges over the Cedar Lake Channel.

Ongoing

- The Minneapolis Park and Recreation Board has closed the Cedar Lake Channel for the fall season to conduct shoreline stabilization and naturalization work between Cedar Lake Parkway and the Burnham Road bridge. LRT bridge construction over the Cedar Lake Channel is ongoing.

Minneapolis Construction: Map 3 of 5

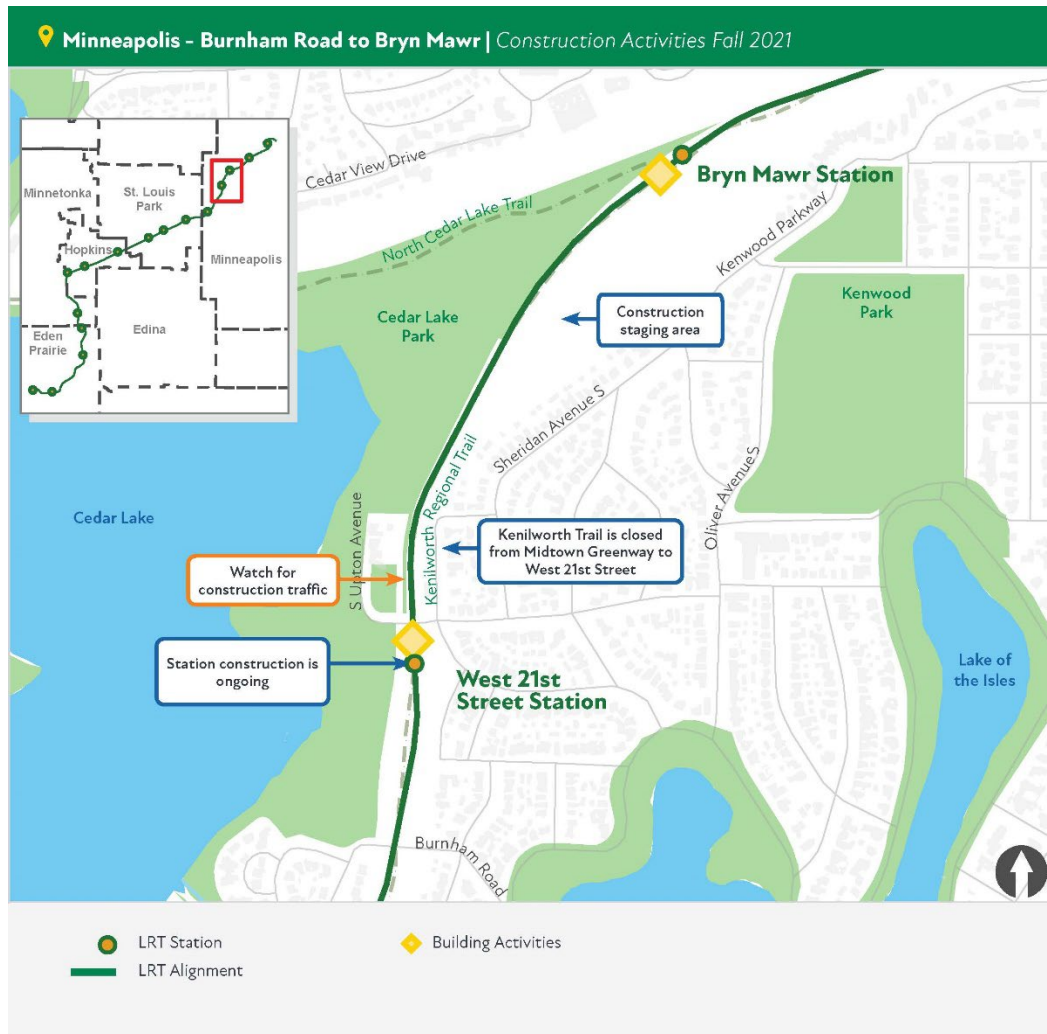

Burnham Road to Bryn Mawr Station

Construction Overview: In addition to the LRT, freight rail and trail construction, this area has two stations: West 21st Street and Bryn Mawr. The Bryn Mawr Station includes a pedestrian bridge that will extend over the freight tracks from the bluffs to the station platform.

Current activities to expect in this area:

- Construction at Bryn Mawr Station is continuing with excavation and pile installation to construct the pedestrian bridge. Retaining wall work on the bluff south of Wayzata Boulevard and Penn Avenue is underway. Expect piling in the area.

Minneapolis Construction: Map 4 of 5

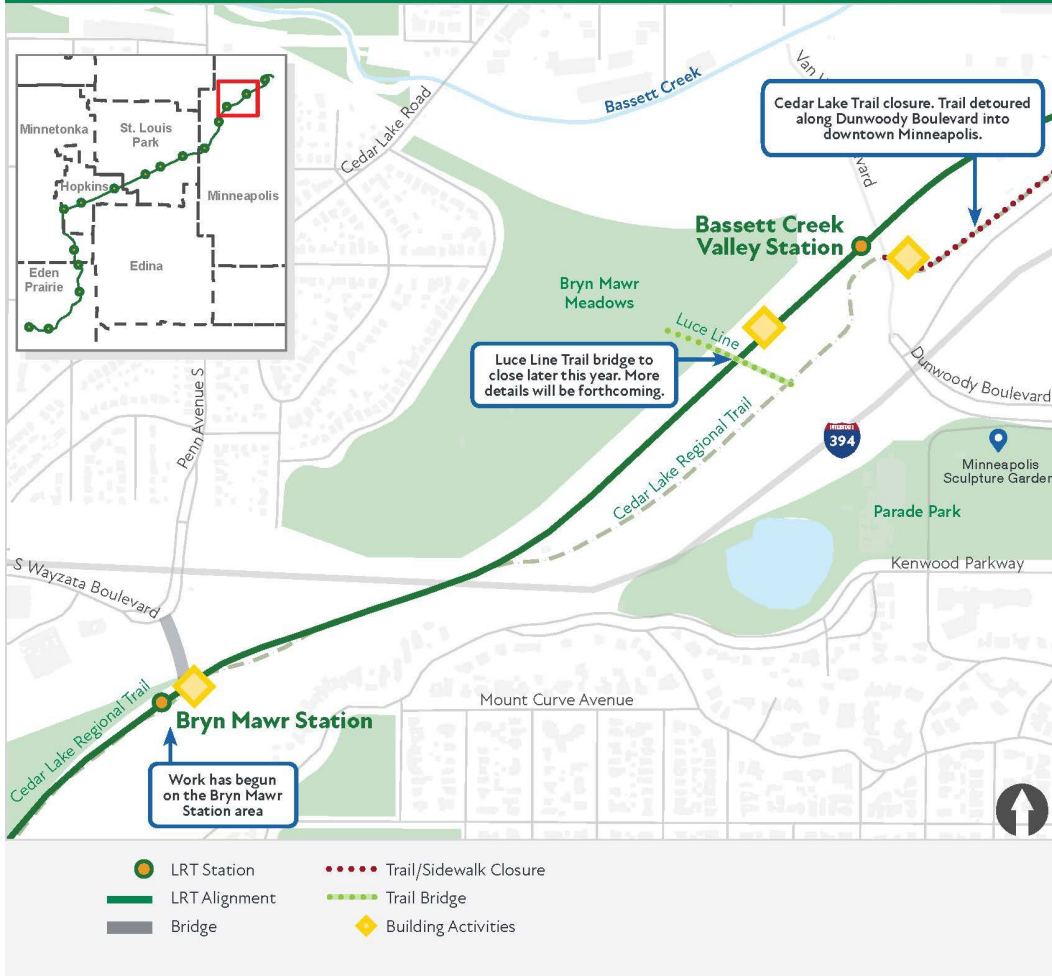

Bryn Mawr Station to Bassett Creek Valley Station Area

Construction Overview: There are two stations serving residents in this area; Bryn Mawr Station and the Bassett Creek Valley Station. In addition, area construction includes LRT track, trails and the corridor protection wall.

Current activities to expect in this area:

- Crews continue to build the corridor protection wall between Glenwood Avenue and Highway I-394, including work on Saturdays.

Minneapolis Construction: Map 5 of 5

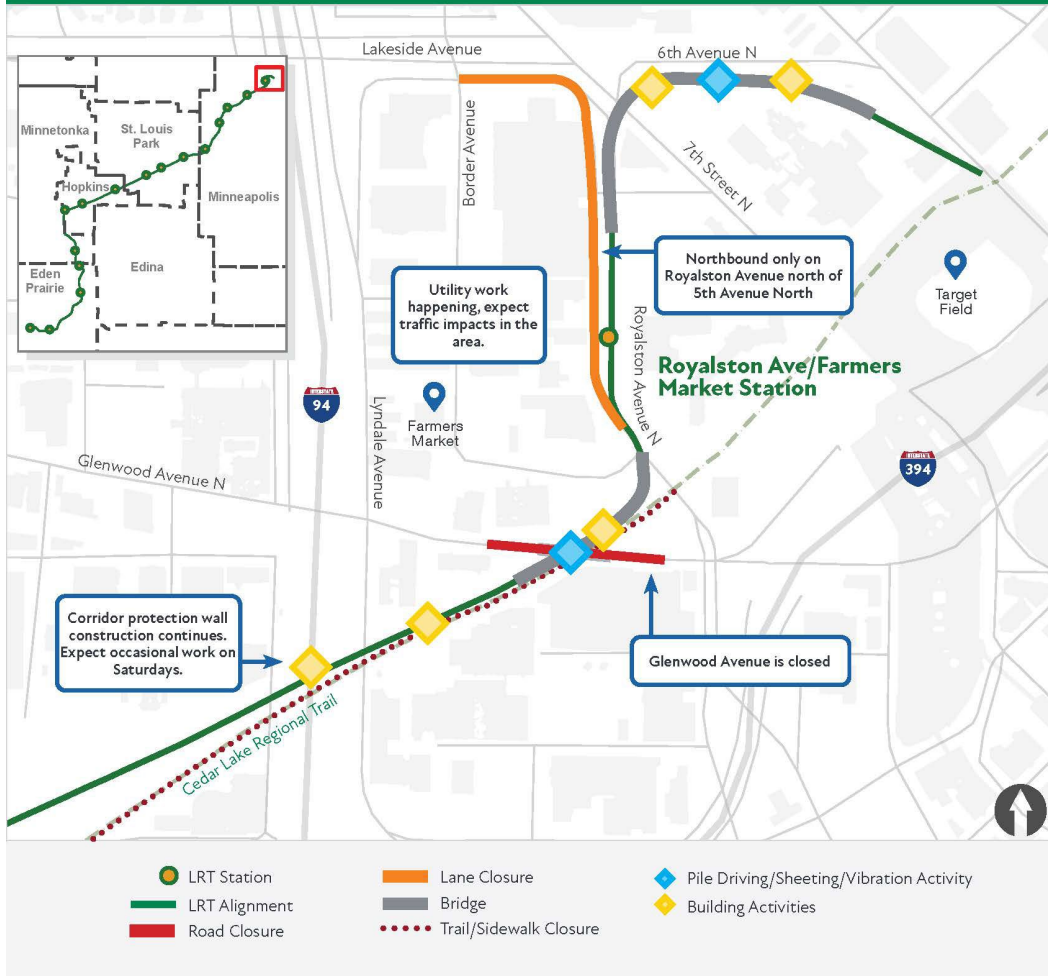

Glenwood Avenue to Target Field Station

Construction Overview: LRT will cross a new Glenwood Avenue bridge at the roadway grade. To make that happen three bridges need to be constructed, freight rail shifted, and extensive retaining walls built. This area will see the development of the Royalston Avenue/Farmer’s Market Station, an LRT bridge crossing over North 5th Avenue and North 7th Street and LRT connecting to the Target Field Station. The Holden/Royalston/Border roadway loop will also be reconstructed with improvements.

Current activities to expect in this area:

- Crews continue to build the corridor protection wall between Glenwood Avenue and Highway I-394, including work on Saturdays.
- Glenwood Avenue between Lyndale Avenue North and North 12th Street remains closed. [See Minneapolis detour maps.](#)
- Bridge pier work near 7th and 6th Avenues continues. This work entails high-vibration activities for sheeting installation and pile driving. This work is expected to continue through the winter. Expect temporary lane closures on eastbound 6th Avenue.

Regional Trails

- Various trails within the Opus area are closed as crews advance many project elements.
- The South Cedar Lake LRT Trail in Hopkins and St. Louis Park will remain closed until 2022.
- Temporary trails near Chownen Avenue and West Lake Street remain in place. For your safety and the safety of our crews, please follow signage for the temporary trail and stay clear of the work zone.
- The Kenilworth Trail will remain closed until the completion of LRT tunnel construction. The date is yet to be determined.
- The Luce Line Regional Trail bridge that crosses the BNSF rail corridor at Bryn Mawr Meadows Park is closed until fall 2022. A new bridge is being reconstructed to connect the new Bassett Creek Valley LRT Station with the park.
- The North Cedar Lake Trail east of Dunwoody Boulevard will remain closed through 2022.

Trail Detours: Minnesota River Bluffs, South Cedar Lake Parkway, Kenilworth, Cedar Lake Trail [Eden Prairie](#)

Sidewalk and Roadway Detours: Southwest Station, I-494 Ramps at Flying Cloud Drive, Upcoming Flying Cloud near West 70th

Minnetonka Roadway Detours: Opus area: Yellow Circle, Red Circle, Smetana Road

Hopkins Detours: Excelsior Blvd & Jackson Avenue

Minneapolis Roadway Detours: Glenwood Avenue, Royalston Avenue

SouthWest Transit Station Pedestrian Detour in Eden Prairie



Flying Cloud Drive & Highway 494 Ramps in Eden Prairie

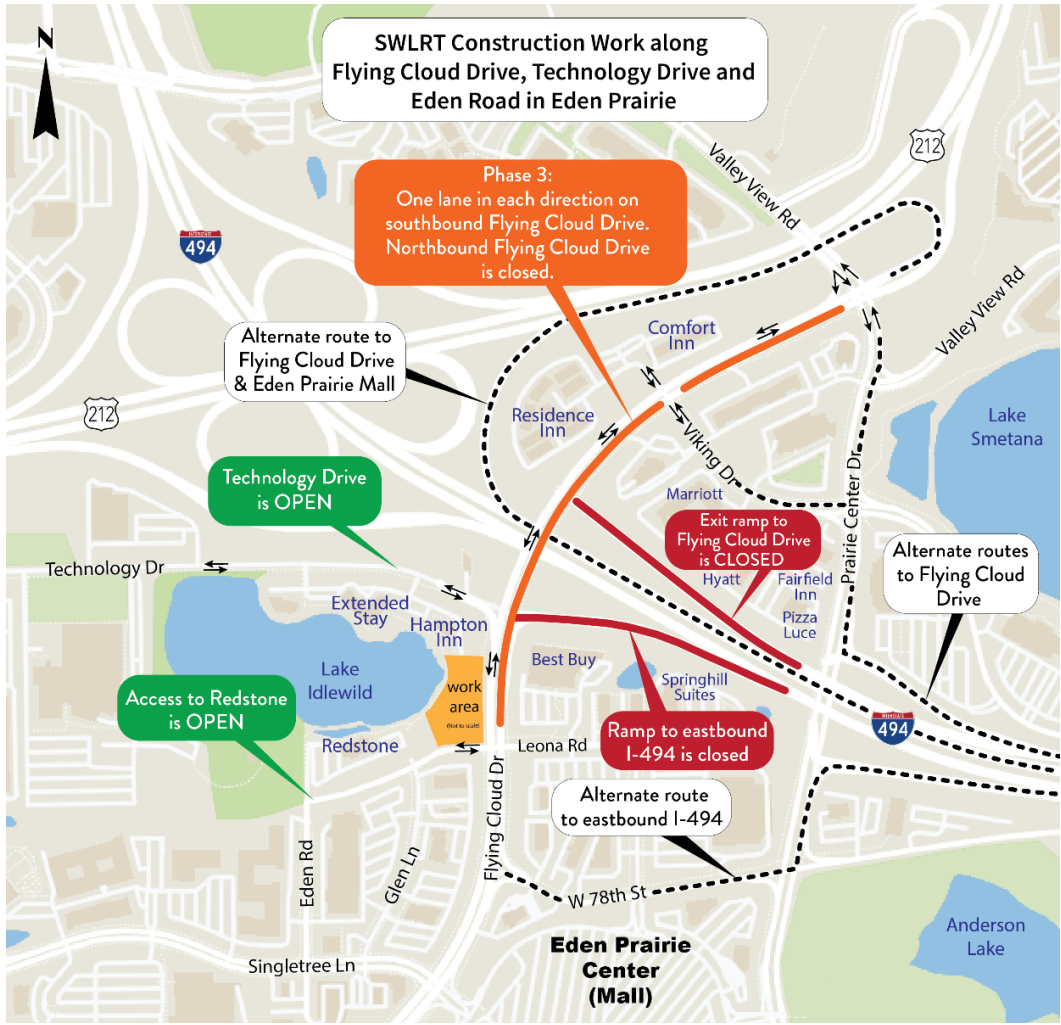

Upcoming West 70th Street in Eden Prairie

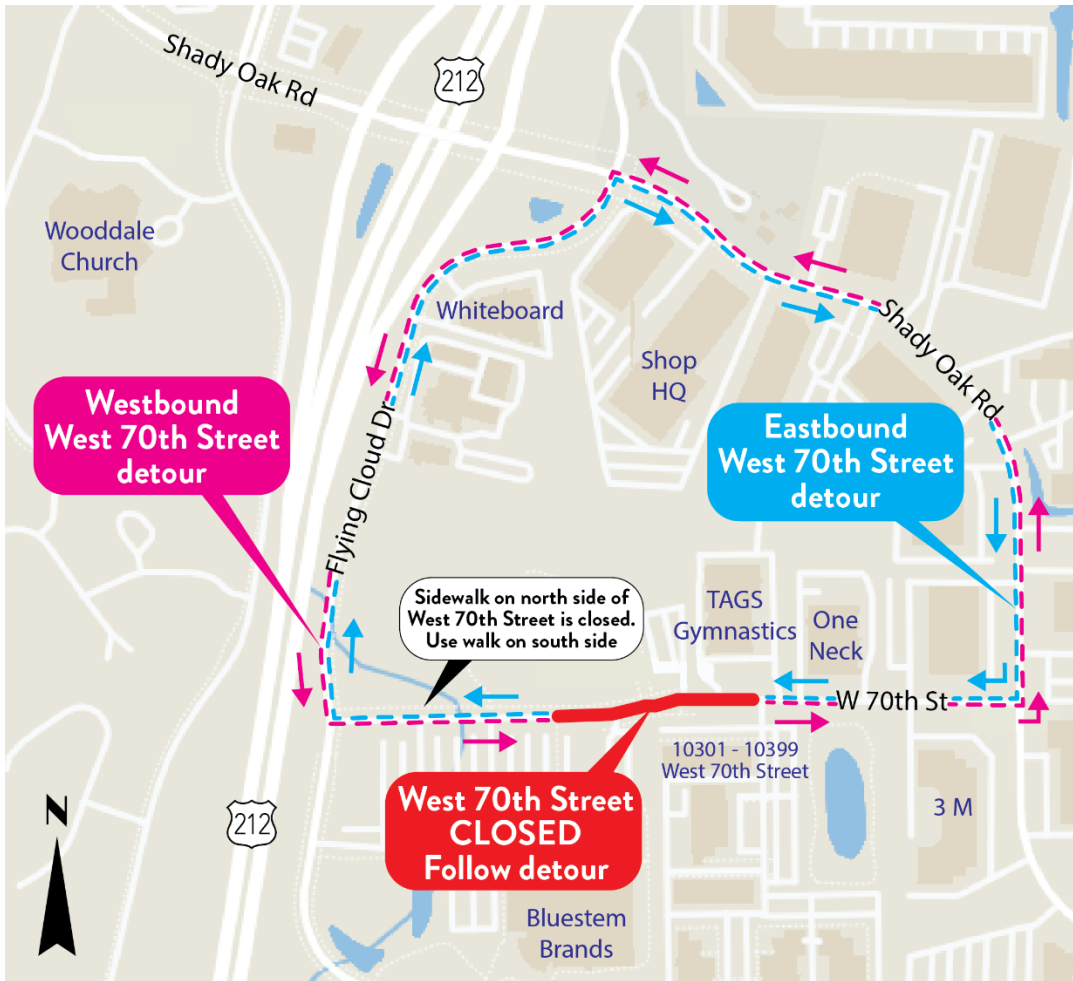

Opus Area Detours in Minnetonka: Red and Yellow Circles



Smetana Road in Minnetonka

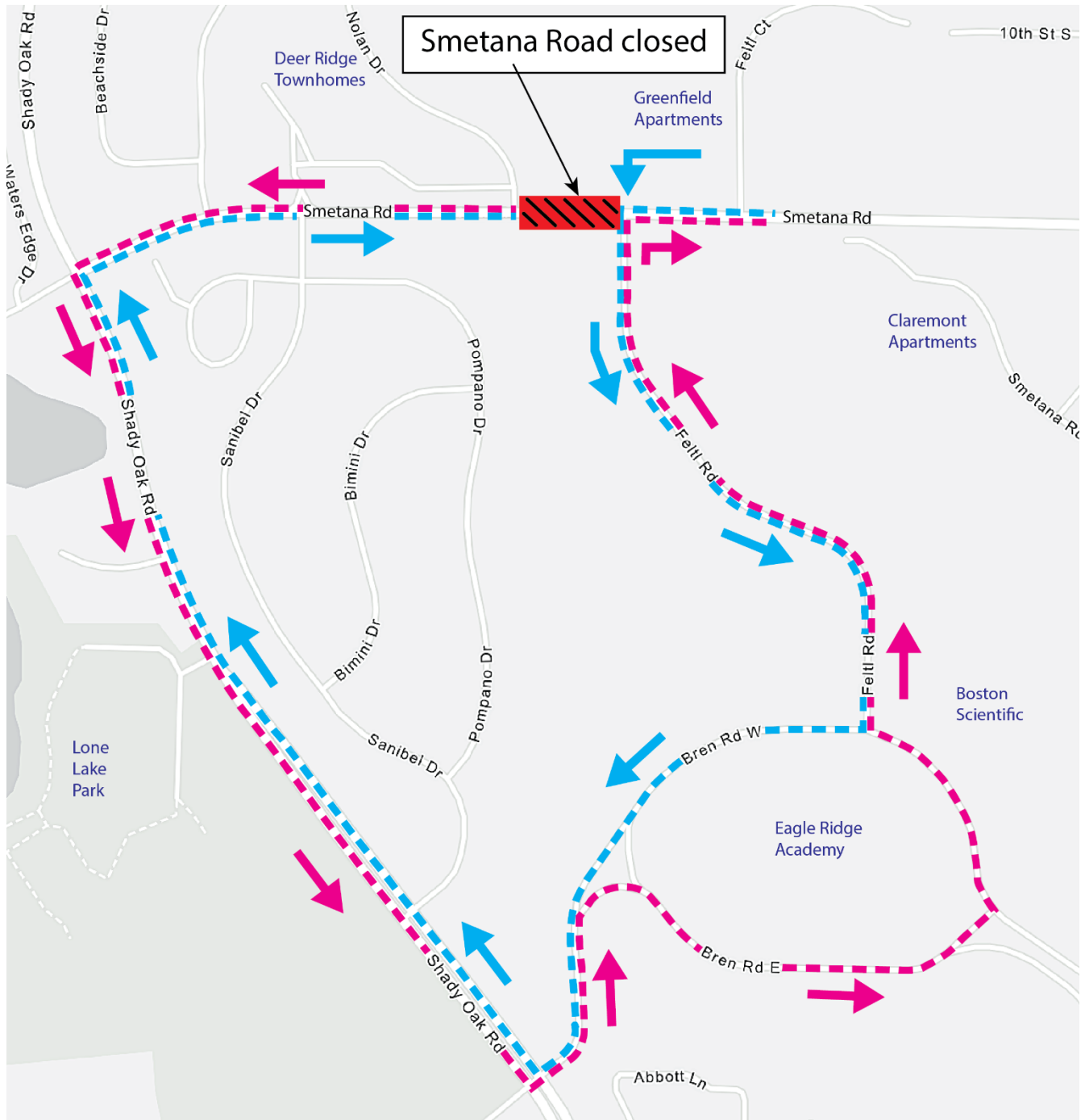

Blake Road in Hopkins



TRAIL DETOUR

MORE DETAILS: SWLRT.ORG

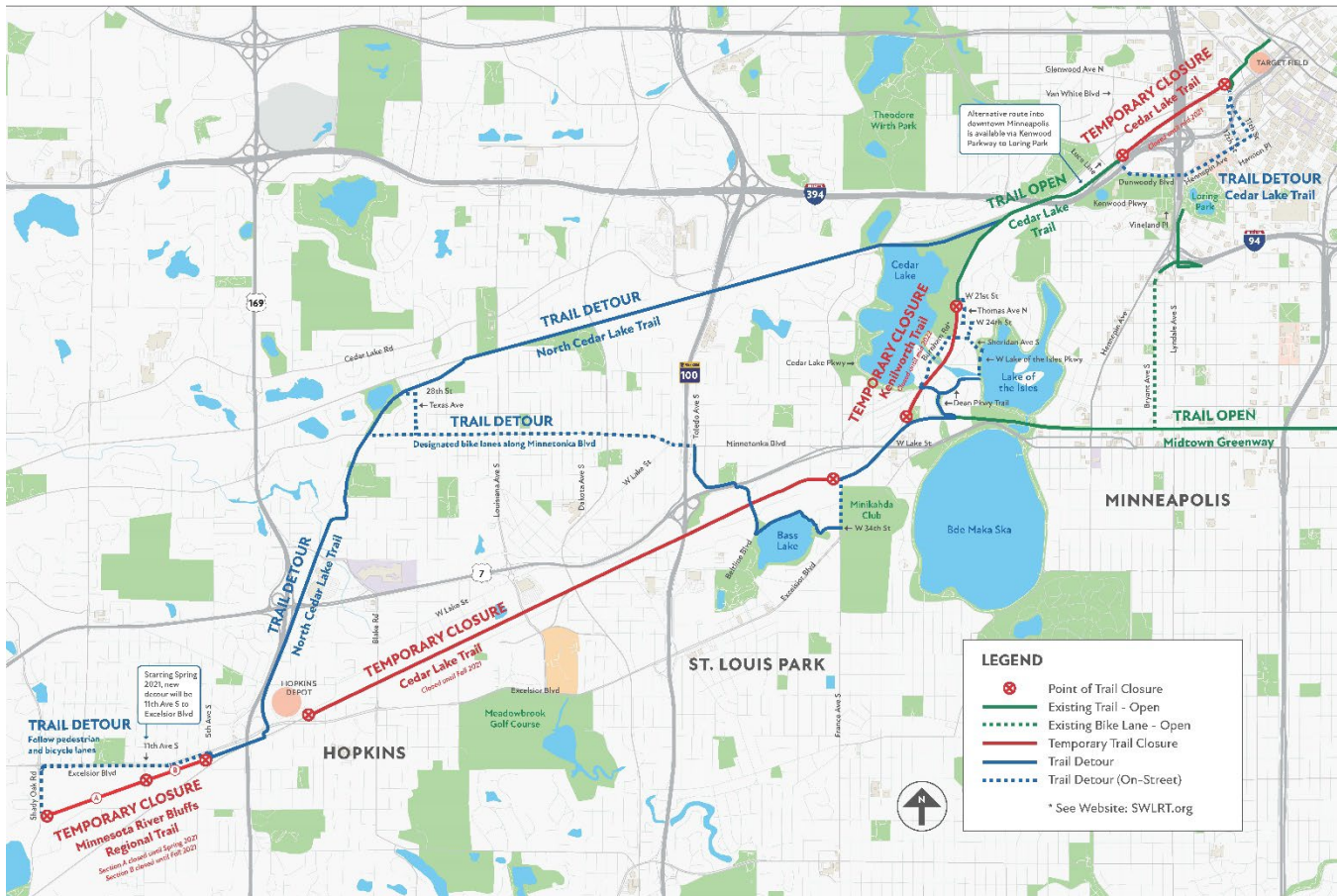

Cedar Lake Regional Trail in Minneapolis

CEDAR LAKE REGIONAL TRAIL

TEMPORARY ALIGNMENT

MORE DETAILS: SWLRT.ORG



Glenwood Avenue Detour in Minneapolis

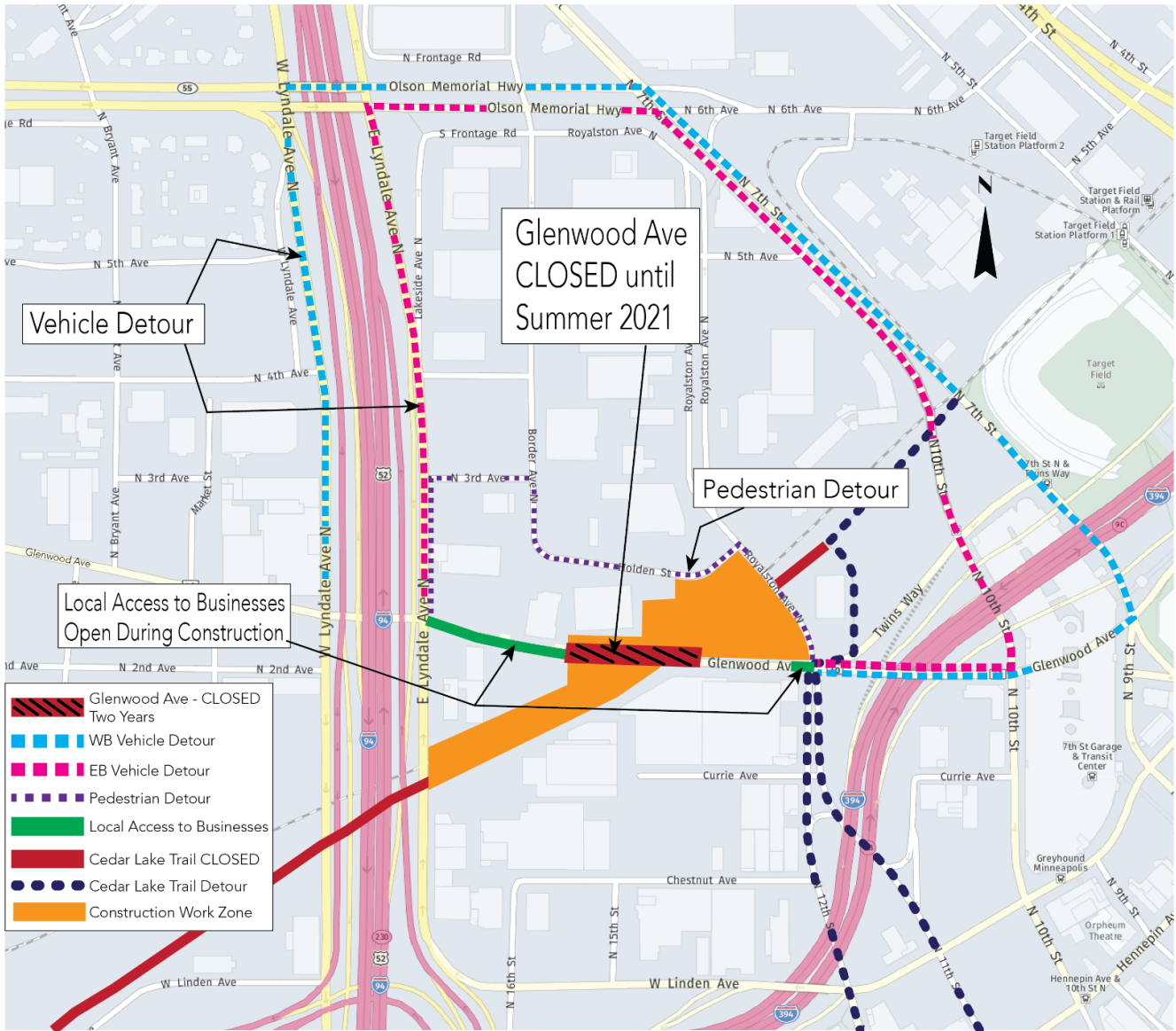

Royalston Avenue Detour in Minneapolis

