

Architectural History Inventory

Central Corridor Assessment

Dale Station Area

Ramsey County



Name Residence

Address 659 Aurora Ave., St. Paul

Date 1905

NRHP Status Not previously evaluated

HPC Status Not designated

Recommendation Not eligible

SHPO #

Significance:

This property is recommended as not eligible for the NRHP. The property does not contribute to significant broad patterns of history, is not believed to be associated with persons important in our past, and is not architecturally distinguished.



Name Residence

Address 662 Aurora Ave., St. Paul

Date 1909

NRHP Status Not previously evaluated

HPC Status Not designated

Recommendation Not eligible

SHPO #

Significance:

This property is recommended as not eligible for the NRHP. The property does not contribute to significant broad patterns of history, is not believed to be associated with persons important in our past, and is not architecturally distinguished.

Architectural History Inventory

Central Corridor Assessment

Dale Station Area

Ramsey County



Name Residence

Address 663 Aurora Ave., St. Paul

Date 1905

NRHP Status Not previously evaluated

HPC Status Not designated

Recommendation Not eligible

SHPO #

Significance:

This property is recommended as not eligible for the NRHP. The property does not contribute to significant broad patterns of history, is not believed to be associated with persons important in our past, and is not architecturally distinguished.



Name Residence

Address 664 Aurora Ave., St. Paul

Date 1909

NRHP Status Not previously evaluated

HPC Status Not designated

Recommendation Not eligible

SHPO #

Significance:

This property is recommended as not eligible for the NRHP. The property does not contribute to significant broad patterns of history, is not believed to be associated with persons important in our past, and is not architecturally distinguished.

Architectural History Inventory

Central Corridor Assessment

Dale Station Area

Ramsey County

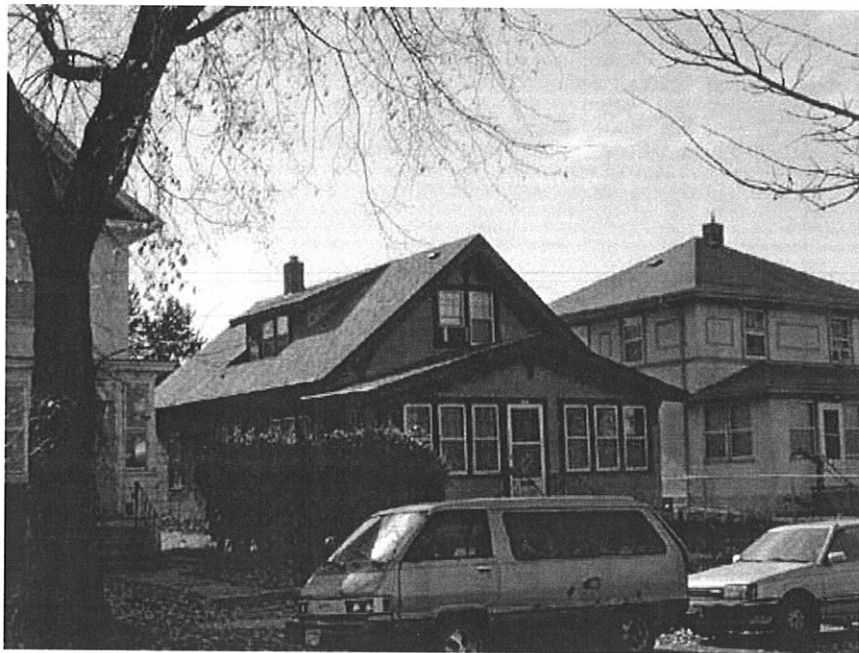

Name Residence

Address 666 Aurora Ave., St. Paul

Date 1921

NRHP Status Not previously evaluated

HPC Status Not designated

Recommendation Not eligible

SHPO #

Significance:

This property is recommended as not eligible for the NRHP. The property does not contribute to significant broad patterns of history, is not believed to be associated with persons important in our past, and is not architecturally distinguished.



Name Residence

Address 670 Aurora Ave., St. Paul

Date 1925

NRHP Status Not previously evaluated

HPC Status Not designated

Recommendation Not eligible

SHPO #

Significance:

This property is recommended as not eligible for the NRHP. The property does not contribute to significant broad patterns of history, is not believed to be associated with persons important in our past, and is not architecturally distinguished.

Architectural History Inventory

Central Corridor Assessment

Dale Station Area

Ramsey County



Name Residence

Address 672 Aurora Ave., St. Paul

Date 1917

NRHP Status Not previously evaluated

HPC Status Not designated

Recommendation Not eligible

SHPO #

Significance:

This property is recommended as not eligible for the NRHP. The property is a common building type and alterations to the building have resulted in compromised historical integrity. The property does not contribute to significant broad patterns of history, is not believed to be associated with persons important in our past, and is not architecturally distinguished.



Name Residence

Address 675 Aurora Ave., St. Paul

Date 1912

NRHP Status Not previously evaluated

HPC Status Not designated

Recommendation Not eligible

SHPO #

Significance:

This property is recommended as not eligible for the NRHP. The property is a common building type and alterations to the building have resulted in compromised historical integrity. The property does not contribute to significant broad patterns of history, is not believed to be associated with persons important in our past, and is not architecturally distinguished.

Architectural History Inventory

Central Corridor Assessment

Dale Station Area

Ramsey County



Name Residence

Address 677-679 Aurora Ave., St. Paul

Date 1915

NRHP Status Not previously evaluated

HPC Status Not designated

Recommendation Not eligible

SHPO #

Significance:

This property is recommended as not eligible for the NRHP. The property is a common building type and alterations to the building have resulted in compromised historical integrity. The property does not contribute to significant broad patterns of history, is not believed to be associated with persons important in our past, and is not architecturally distinguished.



Name St. Albans
Church/Emmanuel Lutheran
Church

Address 678 Aurora Ave., St. Paul

Date 1915

NRHP Status Not previously evaluated

HPC Status Not designated

Recommendation Not eligible

SHPO # RA-SPC-0235

Significance:

The alterations made to the church, particularly the application of vinyl siding, significantly compromise this properties hisotircal integrity, making it unable to convey any historical significance. Therefore, this property is recommended as not eligible for the NRHP.

Architectural History Inventory

Central Corridor Assessment

Dale Station Area

Ramsey County



Name St. Albans
Church/Emmanuel Lutheran
Church

Address 678 Aurora Ave., St. Paul

Date 1915

NRHP Status Not previously evaluated

HPC Status Not designated

Recommendation Not eligible

SHPO # RA-SPC-0235

Significance:

The alterations made to the church, particularly the application of vinyl siding, significantly compromise this property's historical integrity, making it unable to convey any historical significance. Therefore, this property is recommended as not eligible for the NRHP.



Name Residence

Address 682 Aurora Ave., St. Paul

Date 1904

NRHP Status Not previously evaluated

HPC Status Not designated

Recommendation Not eligible

SHPO #

Significance:

This property is recommended as not eligible for the NRHP. The property is a common building type and alterations to the building have resulted in compromised historical integrity. The property does not contribute to significant broad patterns of history, is not believed to be associated with persons important in our past, and is not architecturally distinguished.

Architectural History Inventory

Central Corridor Assessment

Dale Station Area

Ramsey County



Name Residence

Address 683 Aurora Ave., St. Paul

Date 1905

NRHP Status Not previously evaluated

HPC Status Not designated

Recommendation Not eligible

SHPO #

Significance:

This property is recommended as not eligible for the NRHP. The property does not contribute to significant broad patterns of history, is not believed to be associated with persons important in our past, and is not architecturally distinguished.



Name Residence

Address 686 Aurora Ave., St. Paul

Date 1903

NRHP Status Not previously evaluated

HPC Status Not designated

Recommendation Not eligible

SHPO #

Significance:

This property is recommended as not eligible for the NRHP. The property is a common building type and alterations to the building have resulted in compromised historical integrity. The property does not contribute to significant broad patterns of history, is not believed to be associated with persons important in our past, and is not architecturally distinguished.

Architectural History Inventory

Central Corridor Assessment

Dale Station Area

Ramsey County



Name Residence

Address 687 Aurora Ave., St. Paul

Date 1905

NRHP Status Not previously evaluated

HPC Status Not designated

Recommendation Not eligible

SHPO #

Significance:

This property is recommended as not eligible for the NRHP. The property is a common building type and alterations to the building have resulted in compromised historical integrity. The property does not contribute to significant broad patterns of history, is not believed to be associated with persons important in our past, and is not architecturally distinguished.



Name Residence

Address 691 Aurora Ave., St. Paul

Date 1908

NRHP Status Not previously evaluated

HPC Status Not designated

Recommendation Not eligible

SHPO #

Significance:

This property is recommended as not eligible for the NRHP. The property is a common building type and alterations to the building have resulted in compromised historical integrity. The property does not contribute to significant broad patterns of history, is not believed to be associated with persons important in our past, and is not architecturally distinguished.

Architectural History Inventory

Central Corridor Assessment

Dale Station Area

Ramsey County



Name Residence

Address 695 Aurora Ave., St. Paul

Date 1906

NRHP Status Not previously evaluated

HPC Status Not designated

Recommendation Not eligible

SHPO #

Significance:

This property is recommended as not eligible for the NRHP. The property does not contribute to significant broad patterns of history, is not believed to be associated with persons important in our past, and is not architecturally distinguished.



Name Residence

Address 697 Aurora Ave., St. Paul

Date c. 1900

NRHP Status Not previously evaluated

HPC Status Not designated

Recommendation Not eligible

SHPO #

Significance:

This property is recommended as not eligible for the NRHP. The property does not contribute to significant broad patterns of history, is not believed to be associated with persons important in our past, and is not architecturally distinguished.

Architectural History Inventory

Central Corridor Assessment

Dale Station Area

Ramsey County



Name Residence

Address 703 Aurora Ave., St. Paul

Date 1905

NRHP Status Not previously evaluated

HPC Status Not designated

Recommendation Not eligible

SHPO #

Significance:

This property is recommended as not eligible for the NRHP. The property does not contribute to significant broad patterns of history, is not believed to be associated with persons important in our past, and is not architecturally distinguished.



Name Residence

Address 705 Aurora Ave., St. Paul

Date 1905

NRHP Status Not previously evaluated

HPC Status Not designated

Recommendation Not eligible

SHPO #

Significance:

This property is recommended as not eligible for the NRHP. The property is a common building type and alterations to the building have resulted in compromised historical integrity. The property does not contribute to significant broad patterns of history, is not believed to be associated with persons important in our past, and is not architecturally distinguished.

Architectural History Inventory

Central Corridor Assessment

Dale Station Area

Ramsey County



Name Residence

Address 711 Aurora Ave., St. Paul

Date 1900

NRHP Status Not previously evaluated

HPC Status Not designated

Recommendation Not eligible

SHPO #

Significance:

This property is recommended as not eligible for the NRHP. The property is a common building type and alterations to the building have resulted in compromised historical integrity. The property does not contribute to significant broad patterns of history, is not believed to be associated with persons important in our past, and is not architecturally distinguished.



Name Residence

Address 712 Aurora Ave., St. Paul

Date 1905

NRHP Status Not previously evaluated

HPC Status Not designated

Recommendation Not eligible

SHPO #

Significance:

This property is recommended as not eligible for the NRHP. The property is a common building type and alterations to the building have resulted in compromised historical integrity. The property does not contribute to significant broad patterns of history, is not believed to be associated with persons important in our past, and is not architecturally distinguished.

Architectural History Inventory

Central Corridor Assessment

Dale Station Area

Ramsey County



Name Residence

Address 713 Aurora Ave., St. Paul

Date 1922

NRHP Status Not previously evaluated

HPC Status Not designated

Recommendation Not eligible

SHPO #

Significance:

This property is recommended as not eligible for the NRHP. The property is a common building type and alterations to the building have resulted in compromised historical integrity. The property does not contribute to significant broad patterns of history, is not believed to be associated with persons important in our past, and is not architecturally distinguished.



Name Residence

Address 719 Aurora Ave., St. Paul

Date 1904

NRHP Status Not previously evaluated

HPC Status Not designated

Recommendation Not eligible

SHPO #

Significance:

This property is recommended as not eligible for the NRHP. The property is a common building type and alterations to the building have resulted in compromised historical integrity. The property does not contribute to significant broad patterns of history, is not believed to be associated with persons important in our past, and is not architecturally distinguished.

Architectural History Inventory

Central Corridor Assessment

Dale Station Area

Ramsey County



Name Residence

Address 721 Aurora Ave., St. Paul

Date 1907

NRHP Status Not previously evaluated

HPC Status Not designated

Recommendation Not eligible

SHPO #

Significance:

This property is recommended as not eligible for the NRHP. The property is a common building type and alterations to the building have resulted in compromised historical integrity. The property does not contribute to significant broad patterns of history, is not believed to be associated with persons important in our past, and is not architecturally distinguished.



Name Residence

Address 729 Aurora Ave., St. Paul

Date 1903

NRHP Status Not previously evaluated

HPC Status Not designated

Recommendation Not eligible

SHPO #

Significance:

This property is recommended as not eligible for the NRHP. The property is a common building type and alterations to the building have resulted in compromised historical integrity. The property does not contribute to significant broad patterns of history, is not believed to be associated with persons important in our past, and is not architecturally distinguished.

Architectural History Inventory

Central Corridor Assessment

Dale Station Area

Ramsey County



Name Residence

Address 731 Aurora Ave., St. Paul

Date 1903

NRHP Status Not previously evaluated

HPC Status Not designated

Recommendation Not eligible

SHPO #

Significance:

This property is recommended as not eligible for the NRHP. The property is a common building type and alterations to the building have resulted in compromised historical integrity. The property does not contribute to significant broad patterns of history, is not believed to be associated with persons important in our past, and is not architecturally distinguished.



Name Residence

Address 735 Aurora Ave., St. Paul

Date c. 1900

NRHP Status Not previously evaluated

HPC Status Not designated

Recommendation Not eligible

SHPO #

Significance:

This property is recommended as not eligible for the NRHP. The property is a common building type and alterations to the building have resulted in compromised historical integrity. The property does not contribute to significant broad patterns of history, is not believed to be associated with persons important in our past, and is not architecturally distinguished.

Architectural History Inventory

Central Corridor Assessment

Dale Station Area

Ramsey County



Name Midtown Business Center

Address 501 Dale St., St. Paul

Date c. 1920

NRHP Status Not previously evaluated

HPC Status Not designated

Recommendation Not eligible

SHPO #

Significance:

This property is recommended as not eligible for the NRHP. The property does not contribute to significant broad patterns of history, is not believed to be associated with persons important in our past, and is not architecturally distinguished.



Name Rock of Ages Missionary Baptist Church

Address 507 Dale St., St. Paul

Date 1918

NRHP Status Not previously evaluated

HPC Status Not designated

Recommendation Not eligible

SHPO # RA-SPC-0879

Significance:

This small brick church, built in 1918, is one of several small brick churches in the area, and one of the most intact. Although the original congregation may have been associated with the German immigrant community, this building was constructed later and does not appear to be significantly associated with early immigrants. Although designed by William Alban, it does not appear to significantly represent his work. Therefore, this building is recommended as not eligible for the NRHP.

Architectural History Inventory

Central Corridor Assessment

Dale Station Area

Ramsey County



Name Commercial

Address 515 Dale St., St. Paul

Date c. 1910

NRHP Status Not previously evaluated

HPC Status Not designated

Recommendation Not eligible

SHPO #

Significance:

This property is recommended as not eligible for the NRHP. The property is a common building type and alterations to the building have resulted in compromised historical integrity. The property does not contribute to significant broad patterns of history, is not believed to be associated with persons important in our past, and is not architecturally distinguished.



Name Residence

Address 458 Grotto St., St. Paul

Date 1916

NRHP Status Not previously evaluated

HPC Status Not designated

Recommendation Not eligible

SHPO #

Significance:

This property is recommended as not eligible for the NRHP. The property is a common building type and alterations to the building have resulted in compromised historical integrity. The property does not contribute to significant broad patterns of history, is not believed to be associated with persons important in our past, and is not architecturally distinguished.

Architectural History Inventory

Central Corridor Assessment

Dale Station Area

Ramsey County



Name Drew Naseth Co.

Address 500 Grotto St., St. Paul

Date c. 1910

NRHP Status Not previously evaluated

HPC Status Not designated

Recommendation Not eligible

SHPO #

Significance:

This property is recommended as not eligible for the NRHP. The property does not contribute to significant broad patterns of history, is not believed to be associated with persons important in our past, and is not architecturally distinguished.



Name Residence

Address 568 Sherburne Ave., St. Paul

Date 1889

NRHP Status Not previously evaluated

HPC Status Not designated

Recommendation Not eligible

SHPO # RA-SPC-3335

Significance:

This property is recommended as not eligible for the NRHP. The property does not contribute to significant broad patterns of history, is not believed to be associated with persons important in our past, and is not architecturally distinguished.

Architectural History Inventory

Central Corridor Assessment

Dale Station Area

Ramsey County



Name Residence

Address 572-4 Sherburne Ave., St. Paul

Date 1910

NRHP Status Not previously evaluated

HPC Status Not designated

Recommendation Not eligible

SHPO #

Significance:

This property is recommended as not eligible for the NRHP. The property does not contribute to significant broad patterns of history, is not believed to be associated with persons important in our past, and is not architecturally distinguished.

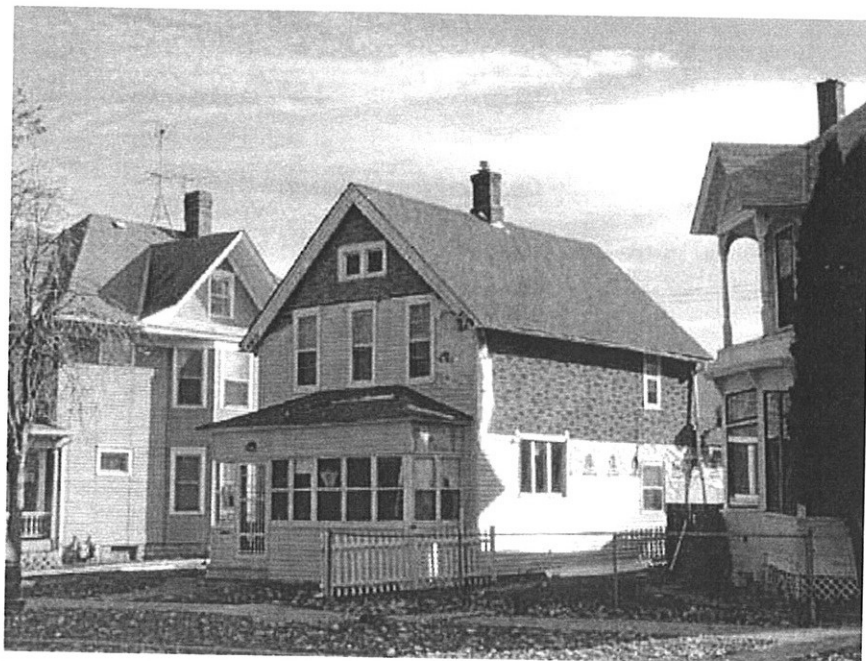

Name Residence

Address 578 Sherburne Ave., St. Paul

Date 1889

NRHP Status Not previously evaluated

HPC Status Not designated

Recommendation Not eligible

SHPO #

Significance:

This property is recommended as not eligible for the NRHP. The property is a common building type and alterations to the building have resulted in compromised historical integrity. The property does not contribute to significant broad patterns of history, is not believed to be associated with persons important in our past, and is not architecturally distinguished.

Architectural History Inventory

Central Corridor Assessment

Dale Station Area

Ramsey County



Name Residence

Address 582 Sherburne Ave., St. Paul

Date 1881

NRHP Status Not previously evaluated

HPC Status Not designated

Recommendation Not eligible

SHPO # RA-SPC-3337

Significance:

This property is recommended as not eligible for the NRHP. The property is a common building type and alterations to the building have resulted in compromised historical integrity. The property does not contribute to significant broad patterns of history, is not believed to be associated with persons important in our past, and is not architecturally distinguished.



Name Residence

Address 586 Sherburne Ave., St. Paul

Date 1889

NRHP Status Not previously evaluated

HPC Status Not designated

Recommendation Not eligible

SHPO #

Significance:

This property is recommended as not eligible for the NRHP. The property is a common building type and alterations to the building have resulted in compromised historical integrity. The property does not contribute to significant broad patterns of history, is not believed to be associated with persons important in our past, and is not architecturally distinguished.

Architectural History Inventory

Central Corridor Assessment

Dale Station Area

Ramsey County



Name Residence

Address 609 Sherburne Ave., St. Paul

Date 1914

NRHP Status Not previously evaluated

HPC Status Not designated

Recommendation Not eligible

SHPO #

Significance:

This property is recommended as not eligible for the NRHP. The property does not contribute to significant broad patterns of history, is not believed to be associated with persons important in our past, and is not architecturally distinguished.



Name Residence

Address 613 Sherburne Ave., St. Paul

Date 1890

NRHP Status Not previously evaluated

HPC Status Not designated

Recommendation Not eligible

SHPO #

Significance:

This property is recommended as not eligible for the NRHP. The property does not contribute to significant broad patterns of history, is not believed to be associated with persons important in our past, and is not architecturally distinguished.

Architectural History Inventory

Central Corridor Assessment

Dale Station Area

Ramsey County



Name Residence

Address 730 Sherburne Ave., St. Paul

Date 1900

NRHP Status Not previously evaluated

HPC Status Not designated

Recommendation Not eligible

SHPO #

Significance:

This property is recommended as not eligible for the NRHP. The property is a common building type and alterations to the building have resulted in compromised historical integrity. The property does not contribute to significant broad patterns of history, is not believed to be associated with persons important in our past, and is not architecturally distinguished.

Architectural History Inventory

Central Corridor Assessment

Dale Station Area

Ramsey County



Name Residence

Address 622 Aurora Ave., St. Paul

Date 1909

NRHP Status Not previously evaluated

HPC Status Not designated

Recommendation Not eligible

SHPO #

Significance:

This property is recommended as not eligible for the NRHP. The property does not contribute to significant broad patterns of history, is not believed to be associated with persons important in our past, and is not architecturally distinguished.



Name Residence

Address 626 Aurora Ave., St. Paul

Date 1909

NRHP Status Not previously evaluated

HPC Status Not designated

Recommendation Not eligible

SHPO #

Significance:

This property is recommended as not eligible for the NRHP. The property does not contribute to significant broad patterns of history, is not believed to be associated with persons important in our past, and is not architecturally distinguished.

Architectural History Inventory

Central Corridor Assessment

Dale Station Area

Ramsey County



Name Residence

Address 501 Kent St., St. Paul

Date 1889

NRHP Status Not previously evaluated

HPC Status Not designated

Recommendation Not eligible

SHPO #

Significance:

This property is recommended as not eligible for the NRHP. The property is a common building type and alterations to the building have resulted in compromised historical integrity. The property does not contribute to significant broad patterns of history, is not believed to be associated with persons important in our past, and is not architecturally distinguished.

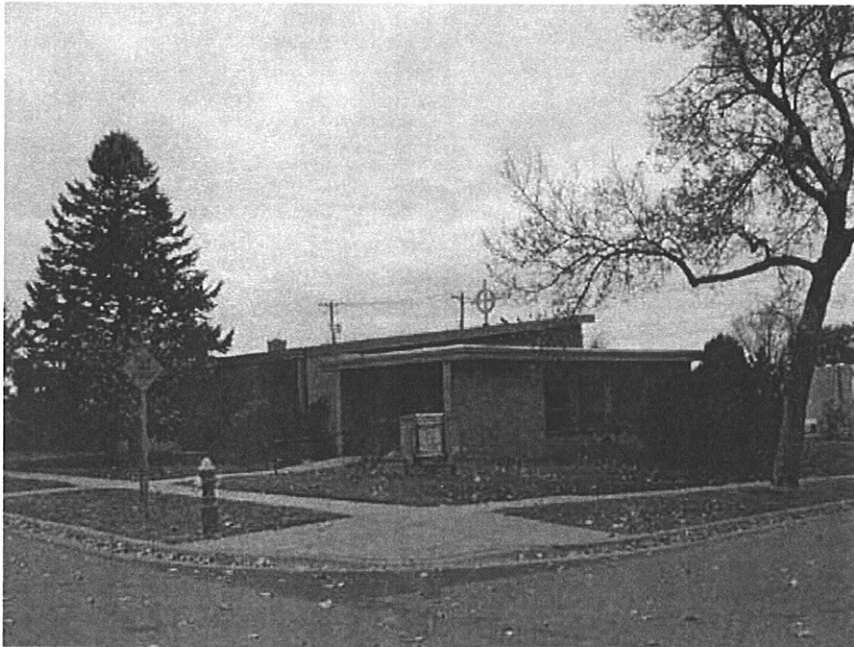

Name St. Philips Episcopal Church

Address 457 Mackubin St., St. Paul

Date c. 1960

NRHP Status Not previously evaluated

HPC Status Not designated

Recommendation Not eligible

SHPO #

Significance:

This property is recommended as not eligible for the NRHP. The property does not contribute to significant broad patterns of history, is not believed to be associated with persons important in our past, and is not architecturally distinguished.

Architectural History Inventory

Central Corridor Assessment

Dale Station Area

Ramsey County



Name Commercial

Address 500-02 Sherburne Ave., St. Paul

Date c. 1900

NRHP Status Not previously evaluated

HPC Status Not designated

Recommendation Not eligible

SHPO # RA-SPC-3329

Significance:

This property is recommended as not eligible for the NRHP. The property is a common building type and alterations to the building have resulted in compromised historical integrity. The property does not contribute to significant broad patterns of history, is not believed to be associated with persons important in our past, and is not architecturally distinguished.



Name Residence

Address 506 Sherburne Ave., St. Paul

Date 1889

NRHP Status Not previously evaluated

HPC Status Not designated

Recommendation Not eligible

SHPO #

Significance:

This property is recommended as not eligible for the NRHP. The property is a common building type and alterations to the building have resulted in compromised historical integrity. The property does not contribute to significant broad patterns of history, is not believed to be associated with persons important in our past, and is not architecturally distinguished.

Architectural History Inventory

Central Corridor Assessment

Dale Station Area

Ramsey County



Name Residence

Address 508 Sherburne Ave., St. Paul

Date 1889

NRHP Status Not previously evaluated

HPC Status Not designated

Recommendation Not eligible

SHPO #

Significance:

This property is recommended as not eligible for the NRHP. The property is a common building type and alterations to the building have resulted in compromised historical integrity. The property does not contribute to significant broad patterns of history, is not believed to be associated with persons important in our past, and is not architecturally distinguished.



Name Residence

Address 514 Sherburne Ave., St. Paul

Date 1874

NRHP Status Not previously evaluated

HPC Status Not designated

Recommendation Not eligible

SHPO #

Significance:

This property is recommended as not eligible for the NRHP. The property is a common building type and alterations to the building have resulted in compromised historical integrity. The property does not contribute to significant broad patterns of history, is not believed to be associated with persons important in our past, and is not architecturally distinguished.

Architectural History Inventory

Central Corridor Assessment

Dale Station Area

Ramsey County



Name Residence

Address 518 Sherburne Ave., St. Paul

Date 1889

NRHP Status Not previously evaluated

HPC Status Not designated

Recommendation Not eligible

SHPO #

Significance:

This property is recommended as not eligible for the NRHP. The property is a common building type and alterations to the building have resulted in compromised historical integrity. The property does not contribute to significant broad patterns of history, is not believed to be associated with persons important in our past, and is not architecturally distinguished.



Name Residence

Address 522 Sherburne Ave., St. Paul

Date 1884

NRHP Status Not previously evaluated

HPC Status Not designated

Recommendation Not eligible

SHPO #

Significance:

This property is recommended as not eligible for the NRHP. The property does not contribute to significant broad patterns of history, is not believed to be associated with persons important in our past, and is not architecturally distinguished.

Architectural History Inventory

Central Corridor Assessment

Dale Station Area

Ramsey County

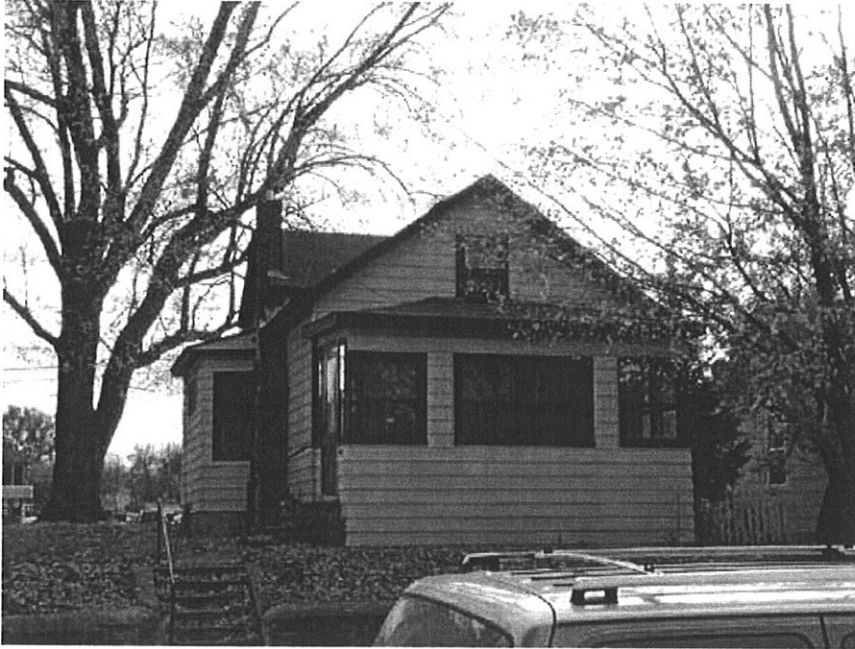

Name Residence

Address 526 Sherburne Ave., St. Paul

Date 1879

NRHP Status Not previously evaluated

HPC Status Not designated

Recommendation Not eligible

SHPO #

Significance:

This property is recommended as not eligible for the NRHP. The property is a common building type and alterations to the building have resulted in compromised historical integrity. The property does not contribute to significant broad patterns of history, is not believed to be associated with persons important in our past, and is not architecturally distinguished.



Name Residence

Address 530 Sherburne Ave., St. Paul

Date 1883

NRHP Status Not previously evaluated

HPC Status Not designated

Recommendation Not eligible

SHPO #

Significance:

This property is recommended as not eligible for the NRHP. The property is a common building type and alterations to the building have resulted in compromised historical integrity. The property does not contribute to significant broad patterns of history, is not believed to be associated with persons important in our past, and is not architecturally distinguished.

Architectural History Inventory

Central Corridor Assessment

Dale Station Area

Ramsey County



Name Residence

Address 532 Sherburne Ave., St. Paul

Date 1884

NRHP Status Not previously evaluated

HPC Status Not designated

Recommendation Not eligible

SHPO #

Significance:

This property is recommended as not eligible for the NRHP. The property is a common building type and alterations to the building have resulted in compromised historical integrity. The property does not contribute to significant broad patterns of history, is not believed to be associated with persons important in our past, and is not architecturally distinguished.



Name Residence

Address 536 Sherburne Ave., St. Paul

Date 1884

NRHP Status Not previously evaluated

HPC Status Not designated

Recommendation Not eligible

SHPO #

Significance:

This property is recommended as not eligible for the NRHP. The property is a common building type and alterations to the building have resulted in compromised historical integrity. The property does not contribute to significant broad patterns of history, is not believed to be associated with persons important in our past, and is not architecturally distinguished.

Architectural History Inventory

Central Corridor Assessment

Dale Station Area

Ramsey County



Name Ferdinand Schaubshaeger House

Address 538 Sherburne Ave., St. Paul

Date 1884

NRHP Status Not previously evaluated

HPC Status Not designated

Recommendation Not eligible

SHPO # RA_SPC-3331

Significance:

This property is recommended as not eligible for the NRHP. The property does not contribute to significant broad patterns of history, is not believed to be associated with persons important in our past, and is not architecturally distinguished.



Name Residence

Address 540 Sherburne Ave., St. Paul

Date 1884

NRHP Status Not previously evaluated

HPC Status Not designated

Recommendation Not eligible

SHPO #

Significance:

This property is recommended as not eligible for the NRHP. The property is a common building type and alterations to the building have resulted in compromised historical integrity. The property does not contribute to significant broad patterns of history, is not believed to be associated with persons important in our past, and is not architecturally distinguished.

Architectural History Inventory

Central Corridor Assessment

Dale Station Area

Ramsey County



Name Residence

Address 544 Sherburne Ave., St. Paul

Date 1881

NRHP Status Not previously evaluated

HPC Status Not designated

Recommendation Not eligible

SHPO #

Significance:

This property is recommended as not eligible for the NRHP. The property does not contribute to significant broad patterns of history, is not believed to be associated with persons important in our past, and is not architecturally distinguished.



Name Residence

Address 554 Sherburne Ave., St. Paul

Date 1900

NRHP Status Not previously evaluated

HPC Status Not designated

Recommendation Not eligible

SHPO # RA-SPC-333

Significance:

This property is recommended as not eligible for the NRHP. The property is a common building type and alterations to the building have resulted in compromised historical integrity. The property does not contribute to significant broad patterns of history, is not believed to be associated with persons important in our past, and is not architecturally distinguished.

Architectural History Inventory

Central Corridor Assessment

Dale Station Area

Ramsey County



Name Residence

Address 558 Sherburne Ave., St. Paul

Date 1879

NRHP Status Not previously evaluated

HPC Status Not designated

Recommendation Not eligible

SHPO #

Significance:

This property is recommended as not eligible for the NRHP. The property is a common building type and alterations to the building have resulted in compromised historical integrity. The property does not contribute to significant broad patterns of history, is not believed to be associated with persons important in our past, and is not architecturally distinguished.



Name Residence

Address 562 Sherburne Ave., St. Paul

Date 1889

NRHP Status Not previously evaluated

HPC Status Not designated

Recommendation Not eligible

SHPO #

Significance:

This property is recommended as not eligible for the NRHP. The property does not contribute to significant broad patterns of history, is not believed to be associated with persons important in our past, and is not architecturally distinguished.

Architectural History Inventory

Central Corridor Assessment

Dale Station Area

Ramsey County



Name Herman Maas House

Address 566 Sherburne Ave., St. Paul

Date 1900

NRHP Status Not previously evaluated

HPC Status Not designated

Recommendation Not eligible

SHPO # RA-SPC-3334

Significance:

Although this is one of several modest, basically intact Victorian houses on Sherburne between Dale and Kent Streets, it does not individually meet the criteria for historical significance. While exhibiting good architectural details of the period, the building does not appear to be the work of a master. Maas is not believed to be a person important in our past, and the house is not known to be associated with significant events. Furthermore, although there are several houses nearby that also exhibit period



Name Residence

Address 585 Sherburne Ave., St. Paul

Date 1889

NRHP Status Not previously evaluated

HPC Status Not designated

Recommendation Not eligible

SHPO #

Significance:

This property is recommended as not eligible for the NRHP. The property is a common building type and alterations to the building have resulted in compromised historical integrity. The property does not contribute to significant broad patterns of history, is not believed to be associated with persons important in our past, and is not architecturally distinguished.

Architectural History Inventory

Central Corridor Assessment

Dale Station Area

Ramsey County



Name Residence

Address 587 Sherburne Ave., St. Paul

Date 1897

NRHP Status Not previously evaluated

HPC Status Not designated

Recommendation Not eligible

SHPO #

Significance:

This property is recommended as not eligible for the NRHP. The property is a common building type and alterations to the building have resulted in compromised historical integrity. The property does not contribute to significant broad patterns of history, is not believed to be associated with persons important in our past, and is not architecturally distinguished.



Name Residence

Address 591 Sherburne Ave., St. Paul

Date 1889

NRHP Status Not previously evaluated

HPC Status Not designated

Recommendation Not eligible

SHPO #

Significance:

This property is recommended as not eligible for the NRHP. The property is a common building type and alterations to the building have resulted in compromised historical integrity. The property does not contribute to significant broad patterns of history, is not believed to be associated with persons important in our past, and is not architecturally distinguished.

Architectural History Inventory

Central Corridor Assessment

Dale Station Area

Ramsey County



Name Residence

Address 595 Sherburne Ave., St. Paul

Date 1909

NRHP Status Not previously evaluated

HPC Status Not designated

Recommendation Not eligible

SHPO #

Significance:

This property is recommended as not eligible for the NRHP. The property does not contribute to significant broad patterns of history, is not believed to be associated with persons important in our past, and is not architecturally distinguished.



Name Residence

Address 599 Sherburne Ave., St. Paul

Date 1900

NRHP Status Not previously evaluated

HPC Status Not designated

Recommendation Not eligible

SHPO #

Significance:

This property is recommended as not eligible for the NRHP. The property is a common building type and alterations to the building have resulted in compromised historical integrity. The property does not contribute to significant broad patterns of history, is not believed to be associated with persons important in our past, and is not architecturally distinguished.

Architectural History Inventory

Central Corridor Assessment

Dale Station Area

Ramsey County

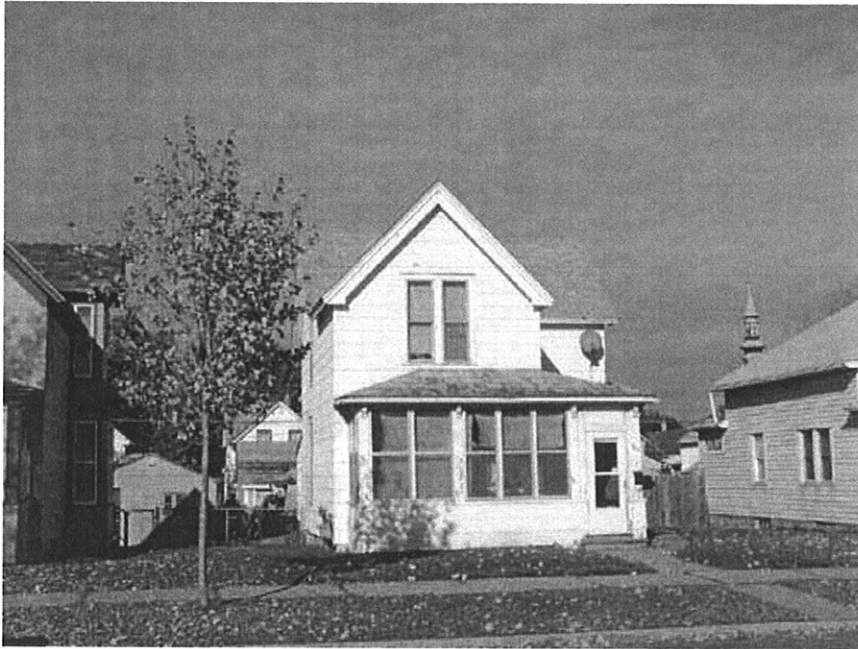

Name Residence

Address 603 Sherburne Ave., St. Paul

Date 1886

NRHP Status Not previously evaluated

HPC Status Not designated

Recommendation Not eligible

SHPO #

Significance:

This property is recommended as not eligible for the NRHP. The property is a common building type and alterations to the building have resulted in compromised historical integrity. The property does not contribute to significant broad patterns of history, is not believed to be associated with persons important in our past, and is not architecturally distinguished.

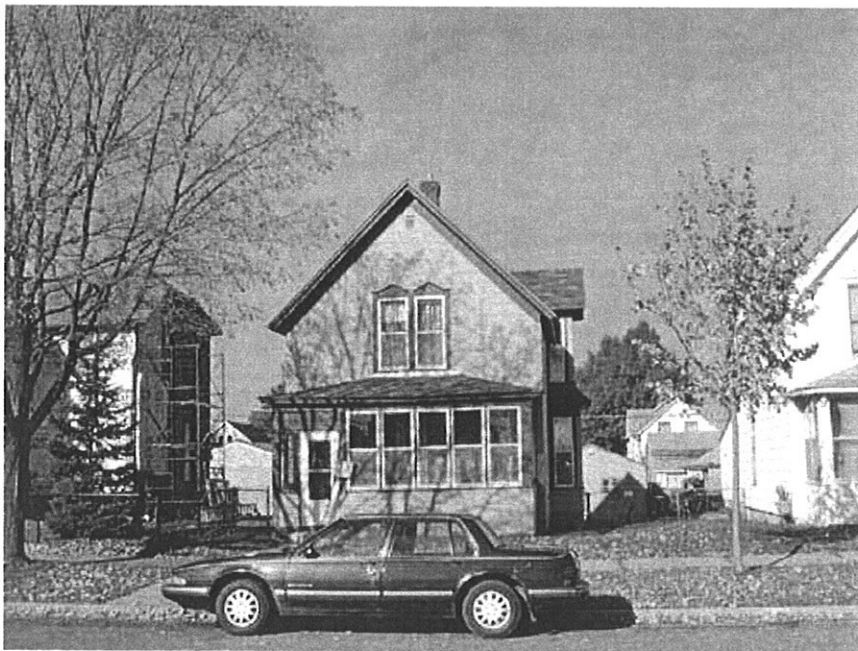

Name Residence

Address 607 Sherburne Ave., St. Paul

Date 1889

NRHP Status Not previously evaluated

HPC Status Not designated

Recommendation Not eligible

SHPO #

Significance:

This property is recommended as not eligible for the NRHP. The property does not contribute to significant broad patterns of history, is not believed to be associated with persons important in our past, and is not architecturally distinguished.

Architectural History Inventory

Central Corridor Assessment

Dale Station Area

Ramsey County



Name Residence

Address 628 Sherburne Ave., St. Paul

Date 1889

NRHP Status Not previously evaluated

HPC Status Not designated

Recommendation Not eligible

SHPO #

Significance:

This property is recommended as not eligible for the NRHP. The property is a common building type and alterations to the building have resulted in compromised historical integrity. The property does not contribute to significant broad patterns of history, is not believed to be associated with persons important in our past, and is not architecturally distinguished.



Name Residence

Address 629 Sherburne Ave., St. Paul

Date 1884

NRHP Status Not previously evaluated

HPC Status Not designated

Recommendation Not eligible

SHPO #

Significance:

This property is recommended as not eligible for the NRHP. The property is a common building type and alterations to the building have resulted in compromised historical integrity. The property does not contribute to significant broad patterns of history, is not believed to be associated with persons important in our past, and is not architecturally distinguished.

Architectural History Inventory

Central Corridor Assessment

Dale Station Area

Ramsey County



Name Residence

Address 632 Sherburne Ave., St. Paul

Date 1899

NRHP Status Not previously evaluated

HPC Status Not designated

Recommendation Not eligible

SHPO #

Significance:

This property is recommended as not eligible for the NRHP. The property is a common building type and alterations to the building have resulted in compromised historical integrity. The property does not contribute to significant broad patterns of history, is not believed to be associated with persons important in our past, and is not architecturally distinguished.



Name Residence

Address 635 Sherburne Ave., St. Paul

Date 1909

NRHP Status Not previously evaluated

HPC Status Not designated

Recommendation Not eligible

SHPO #

Significance:

This property is recommended as not eligible for the NRHP. The property does not contribute to significant broad patterns of history, is not believed to be associated with persons important in our past, and is not architecturally distinguished.

Architectural History Inventory

Central Corridor Assessment

Dale Station Area

Ramsey County



Name Residence

Address 639 Sherburne Ave., St. Paul

Date 1892

NRHP Status Not previously evaluated

HPC Status Not designated

Recommendation Not eligible

SHPO #

Significance:

This property is recommended as not eligible for the NRHP. The property is a common building type and alterations to the building have resulted in compromised historical integrity. The property does not contribute to significant broad patterns of history, is not believed to be associated with persons important in our past, and is not architecturally distinguished.



Name Residence

Address 642 Sherburne Ave., St. Paul

Date 1904

NRHP Status Not previously evaluated

HPC Status Not designated

Recommendation Not eligible

SHPO #

Significance:

This property is recommended as not eligible for the NRHP. The property is a common building type and alterations to the building have resulted in compromised historical integrity. The property does not contribute to significant broad patterns of history, is not believed to be associated with persons important in our past, and is not architecturally distinguished.

Architectural History Inventory

Central Corridor Assessment

Dale Station Area

Ramsey County



Name Residence

Address 643 Sherburne Ave., St. Paul

Date 1903

NRHP Status Not previously evaluated

HPC Status Not designated

Recommendation Not eligible

SHPO #

Significance:

This property is recommended as not eligible for the NRHP. The property does not contribute to significant broad patterns of history, is not believed to be associated with persons important in our past, and is not architecturally distinguished.



Name Residence

Address 646-48 Sherburne Ave., St. Paul

Date 1919

NRHP Status Not previously evaluated

HPC Status Not designated

Recommendation Not eligible

SHPO #

Significance:

This property is recommended as not eligible for the NRHP. The property is a common building type and alterations to the building have resulted in compromised historical integrity. The property does not contribute to significant broad patterns of history, is not believed to be associated with persons important in our past, and is not architecturally distinguished.

Architectural History Inventory

Central Corridor Assessment

Dale Station Area

Ramsey County



Name Residence

Address 647 Sherburne Ave., St. Paul

Date 1904

NRHP Status Not previously evaluated

HPC Status Not designated

Recommendation Not eligible

SHPO #

Significance:

This property is recommended as not eligible for the NRHP. The property does not contribute to significant broad patterns of history, is not believed to be associated with persons important in our past, and is not architecturally distinguished.



Name Residence

Address 651 Sherburne Ave., St. Paul

Date 1894

NRHP Status Not previously evaluated

HPC Status Not designated

Recommendation Not eligible

SHPO #

Significance:

This property is recommended as not eligible for the NRHP. The property is a common building type and alterations to the building have resulted in compromised historical integrity. The property does not contribute to significant broad patterns of history, is not believed to be associated with persons important in our past, and is not architecturally distinguished.

Architectural History Inventory

Central Corridor Assessment

Dale Station Area

Ramsey County



Name Apartments

Address 652-58 Sherburne Ave., St. Paul

Date c. 1900

NRHP Status Not previously evaluated

HPC Status Not designated

Recommendation Not eligible

SHPO #

Significance:

This property is recommended as not eligible for the NRHP. The property is a common building type and alterations to the building have resulted in compromised historical integrity. The property does not contribute to significant broad patterns of history, is not believed to be associated with persons important in our past, and is not architecturally distinguished.



Name Residence

Address 655 Sherburne Ave., St. Paul

Date 1885

NRHP Status Not previously evaluated

HPC Status Not designated

Recommendation Not eligible

SHPO #

Significance:

This property is recommended as not eligible for the NRHP. The property is a common building type and alterations to the building have resulted in compromised historical integrity. The property does not contribute to significant broad patterns of history, is not believed to be associated with persons important in our past, and is not architecturally distinguished.

Architectural History Inventory

Central Corridor Assessment

Dale Station Area

Ramsey County



Name Residence

Address 657 Sherburne Ave., St. Paul

Date 1894

NRHP Status Not previously evaluated

HPC Status Not designated

Recommendation Not eligible

SHPO #

Significance:

This property is recommended as not eligible for the NRHP. The property is a common building type and alterations to the building have resulted in compromised historical integrity. The property does not contribute to significant broad patterns of history, is not believed to be associated with persons important in our past, and is not architecturally distinguished.



Name Residence

Address 663 Sherburne Ave., St. Paul

Date 1900

NRHP Status Not previously evaluated

HPC Status Not designated

Recommendation Not eligible

SHPO #

Significance:

This property is recommended as not eligible for the NRHP. The property does not contribute to significant broad patterns of history, is not believed to be associated with persons important in our past, and is not architecturally distinguished.

Architectural History Inventory

Central Corridor Assessment

Dale Station Area

Ramsey County



Name Residence

Address 667 Sherburne Ave., St. Paul

Date 1906

NRHP Status Not previously evaluated

HPC Status Not designated

Recommendation Not eligible

SHPO #

Significance:

This property is recommended as not eligible for the NRHP. The property is a common building type and alterations to the building have resulted in compromised historical integrity. The property does not contribute to significant broad patterns of history, is not believed to be associated with persons important in our past, and is not architecturally distinguished.

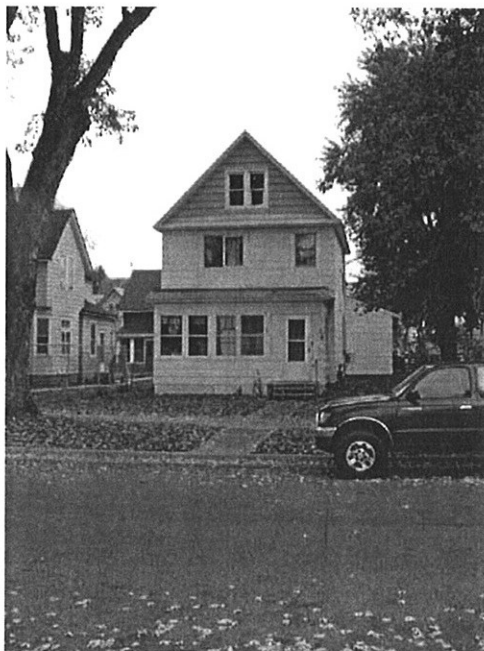

Name Residence

Address 671 Sherburne Ave., St. Paul

Date 1889

NRHP Status Not previously evaluated

HPC Status Not designated

Recommendation Not eligible

SHPO #

Significance:

This property is recommended as not eligible for the NRHP. The property is a common building type and alterations to the building have resulted in compromised historical integrity. The property does not contribute to significant broad patterns of history, is not believed to be associated with persons important in our past, and is not architecturally distinguished.

Architectural History Inventory

Central Corridor Assessment

Dale Station Area

Ramsey County



Name Residence

Address 673 Sherburne Ave., St. Paul

Date c. 1890

NRHP Status Not previously evaluated

HPC Status Not designated

Recommendation Not eligible

SHPO #

Significance:

This property is recommended as not eligible for the NRHP. The property does not contribute to significant broad patterns of history, is not believed to be associated with persons important in our past, and is not architecturally distinguished.



Name Residence

Address 675 Sherburne Ave., St. Paul

Date 1900

NRHP Status Not previously evaluated

HPC Status Not designated

Recommendation Not eligible

SHPO #

Significance:

This property is recommended as not eligible for the NRHP. The property is a common building type and alterations to the building have resulted in compromised historical integrity. The property does not contribute to significant broad patterns of history, is not believed to be associated with persons important in our past, and is not architecturally distinguished.

Architectural History Inventory

Central Corridor Assessment

Dale Station Area

Ramsey County



Name Residence

Address 677 Sherburne Ave., St. Paul

Date 1921

NRHP Status Not previously evaluated

HPC Status Not designated

Recommendation Not eligible

SHPO #

Significance:

This property is recommended as not eligible for the NRHP. The property is a common building type and alterations to the building have resulted in compromised historical integrity. The property does not contribute to significant broad patterns of history, is not believed to be associated with persons important in our past, and is not architecturally distinguished.



Name Apartments

Address 683 Sherburne Ave., St. Paul

Date c. 1900

NRHP Status Not previously evaluated

HPC Status Not designated

Recommendation Not eligible

SHPO #

Significance:

This property is recommended as not eligible for the NRHP. The property is a common building type and alterations to the building have resulted in compromised historical integrity. The property does not contribute to significant broad patterns of history, is not believed to be associated with persons important in our past, and is not architecturally distinguished.

Architectural History Inventory

Central Corridor Assessment

Dale Station Area

Ramsey County



Name Residence

Address 686 Sherburne Ave., St. Paul

Date 1910

NRHP Status Not previously evaluated

HPC Status Not designated

Recommendation Not eligible

SHPO #

Significance:

This property is recommended as not eligible for the NRHP. The property is a common building type and alterations to the building have resulted in compromised historical integrity. The property does not contribute to significant broad patterns of history, is not believed to be associated with persons important in our past, and is not architecturally distinguished.



Name Residence

Address 688 Sherburne Ave., St. Paul

Date 1892

NRHP Status Not previously evaluated

HPC Status Not designated

Recommendation Not eligible

SHPO #

Significance:

This property is recommended as not eligible for the NRHP. The property is a common building type and alterations to the building have resulted in compromised historical integrity. The property does not contribute to significant broad patterns of history, is not believed to be associated with persons important in our past, and is not architecturally distinguished.

Architectural History Inventory

Central Corridor Assessment

Dale Station Area

Ramsey County



Name Residence

Address 694 Sherburne Ave., St. Paul

Date 1892

NRHP Status Not previously evaluated

HPC Status Not designated

Recommendation Not eligible

SHPO # RA-SPC-3340

Significance:

This property is recommended as not eligible for the NRHP. The property does not contribute to significant broad patterns of history, is not believed to be associated with persons important in our past, and is not architecturally distinguished.



Name Residence

Address 698 Sherburne Ave., St. Paul

Date 1900

NRHP Status Not previously evaluated

HPC Status Not designated

Recommendation Not eligible

SHPO #

Significance:

This property is recommended as not eligible for the NRHP. The property does not contribute to significant broad patterns of history, is not believed to be associated with persons important in our past, and is not architecturally distinguished.

Architectural History Inventory

Central Corridor Assessment

Dale Station Area

Ramsey County



Name Residence

Address 700 Sherburne Ave., St. Paul

Date 1900

NRHP Status Not previously evaluated

HPC Status Not designated

Recommendation Not eligible

SHPO #

Significance:

This property is recommended as not eligible for the NRHP. The property is a common building type and alterations to the building have resulted in compromised historical integrity. The property does not contribute to significant broad patterns of history, is not believed to be associated with persons important in our past, and is not architecturally distinguished.



Name Residence

Address 706 Sherburne Ave., St. Paul

Date 1893

NRHP Status Not previously evaluated

HPC Status Not designated

Recommendation Not eligible

SHPO #

Significance:

This property is recommended as not eligible for the NRHP. The property is a common building type and alterations to the building have resulted in compromised historical integrity. The property does not contribute to significant broad patterns of history, is not believed to be associated with persons important in our past, and is not architecturally distinguished.

Architectural History Inventory

Central Corridor Assessment

Dale Station Area

Ramsey County

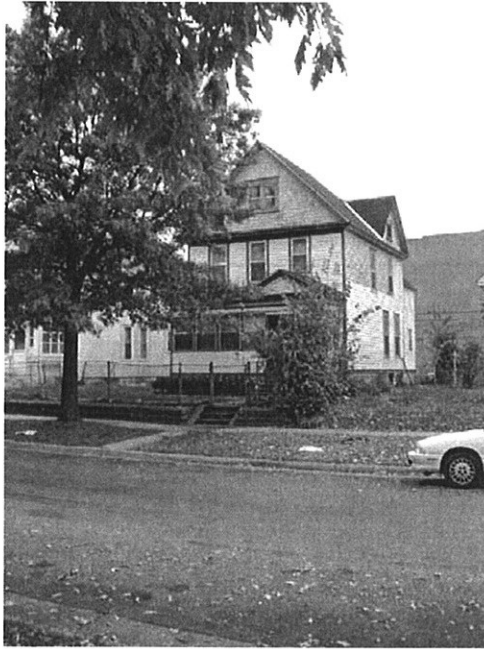

Name Residence

Address 710 Sherburne Ave., St. Paul

Date 1912

NRHP Status Not previously evaluated

HPC Status Not designated

Recommendation Not eligible

SHPO #

Significance:

This property is recommended as not eligible for the NRHP. The property is a common building type and alterations to the building have resulted in compromised historical integrity. The property does not contribute to significant broad patterns of history, is not believed to be associated with persons important in our past, and is not architecturally distinguished.



Name Residence

Address 714 Sherburne Ave., St. Paul

Date 1912

NRHP Status Not previously evaluated

HPC Status Not designated

Recommendation Not eligible

SHPO #

Significance:

This property is recommended as not eligible for the NRHP. The property does not contribute to significant broad patterns of history, is not believed to be associated with persons important in our past, and is not architecturally distinguished.

Architectural History Inventory

Central Corridor Assessment

Dale Station Area

Ramsey County



Name Residence

Address 718 Sherburne Ave., St. Paul

Date 1890

NRHP Status Not previously evaluated

HPC Status Not designated

Recommendation Not eligible

SHPO #

Significance:

This property is recommended as not eligible for the NRHP. The property is a common building type and alterations to the building have resulted in compromised historical integrity. The property does not contribute to significant broad patterns of history, is not believed to be associated with persons important in our past, and is not architecturally distinguished.

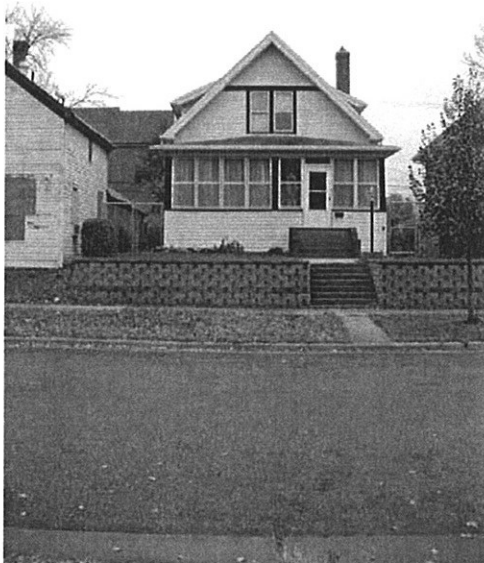

Name Residence

Address 722 Sherburne Ave., St. Paul

Date 1916

NRHP Status Not previously evaluated

HPC Status Not designated

Recommendation Not eligible

SHPO #

Significance:

This property is recommended as not eligible for the NRHP. The property is a common building type and alterations to the building have resulted in compromised historical integrity. The property does not contribute to significant broad patterns of history, is not believed to be associated with persons important in our past, and is not architecturally distinguished.

Architectural History Inventory

Central Corridor Assessment

Dale Station Area

Ramsey County



Name Residence

Address 502 St. Albans St., St. Paul

Date c. 1910

NRHP Status Not previously evaluated

HPC Status Not designated

Recommendation Not eligible

SHPO #

Significance:

This property is recommended as not eligible for the NRHP. The property is a common building type and alterations to the building have resulted in compromised historical integrity. The property does not contribute to significant broad patterns of history, is not believed to be associated with persons important in our past, and is not architecturally distinguished.

RICE STATION AREA

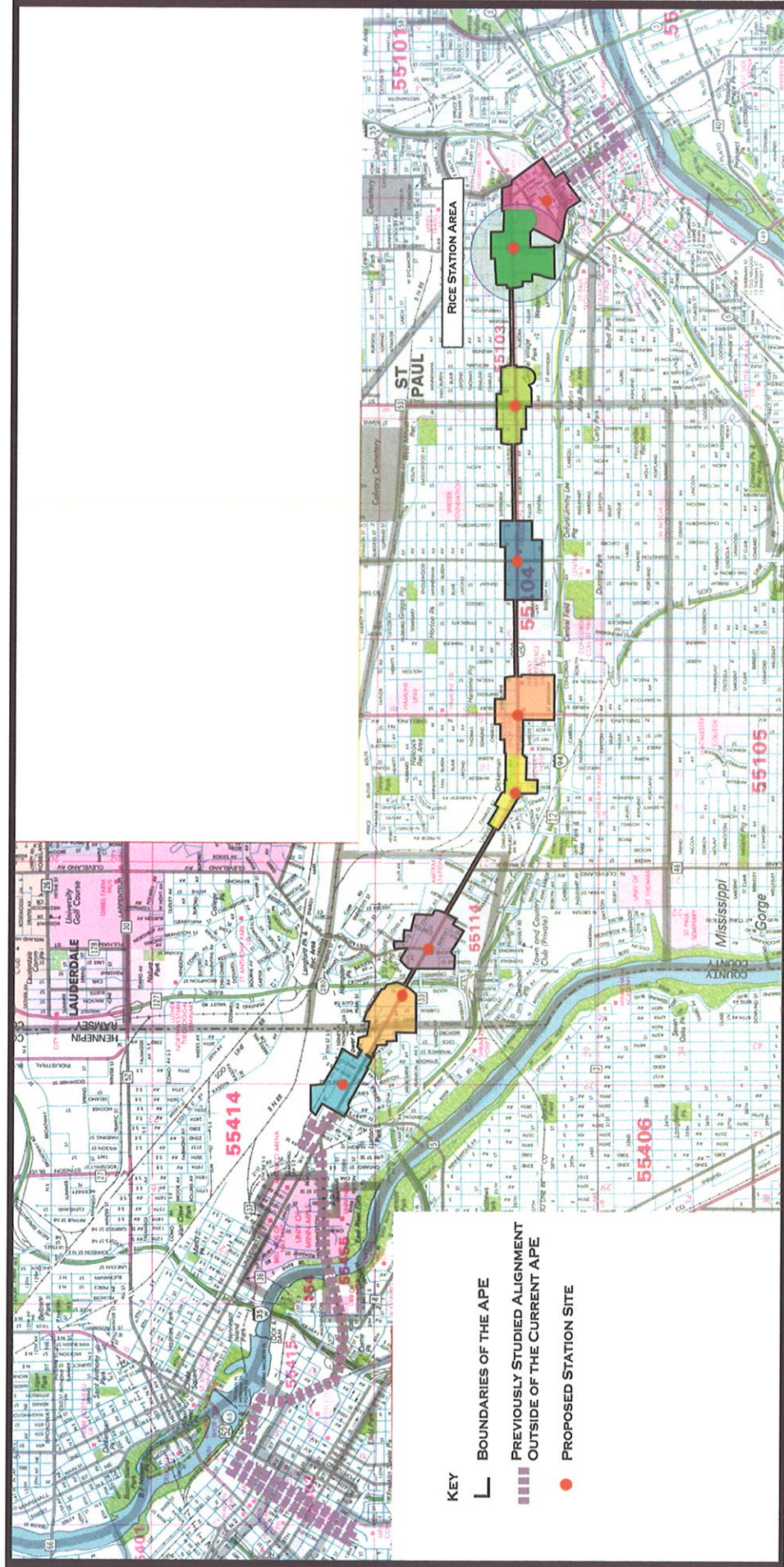

Architectural History Inventory

Central Corridor Assessment

Rice Station Area

Ramsey County



Name Residence

Address 232 Aurora Ave., St. Paul

Date c. 1920

NRHP Status Not previously evaluated

HPC Status Not designated

Recommendation Not eligible

SHPO #

Significance:

This property is recommended as not eligible for the NRHP. The property does not contribute to significant broad patterns of history, is not believed to be associated with persons important in our past, and is not architecturally distinguished.



Name Residence

Address 237-239 Aurora Ave., St. Paul

Date 1888

NRHP Status Not previously evaluated

HPC Status Not designated

Recommendation Not eligible

SHPO #

Significance:

This property is recommended as not eligible for the NRHP. The property does not contribute to significant broad patterns of history, is not believed to be associated with persons important in our past, and is not architecturally distinguished.

Architectural History Inventory

Central Corridor Assessment

Rice Station Area

Ramsey County



Name Residence

Address 241-243 Aurora Ave., St.
Paul

Date 1888

NRHP Status Not previously evaluated

HPC Status Not designated

Recommendation Not eligible

SHPO #

Significance:

This property is recommended as not eligible for the NRHP. The property does not contribute to significant broad patterns of history, is not believed to be associated with persons important in our past, and is not architecturally distinguished.



Name Residence

Address 245-247 Aurora Ave., St.
Paul

Date 1898

NRHP Status Not previously evaluated

HPC Status Not designated

Recommendation Not eligible

SHPO #

Significance:

This property is recommended as not eligible for the NRHP. The property does not contribute to significant broad patterns of history, is not believed to be associated with persons important in our past, and is not architecturally distinguished.

Architectural History Inventory

Central Corridor Assessment

Rice Station Area

Ramsey County



Name Residence

Address 249-251 Aurora Ave., St. Paul

Date 1900

NRHP Status Not previously evaluated

HPC Status Not designated

Recommendation Not eligible

SHPO #

Significance:

This property is recommended as not eligible for the NRHP. The property does not contribute to significant broad patterns of history, is not believed to be associated with persons important in our past, and is not architecturally distinguished.

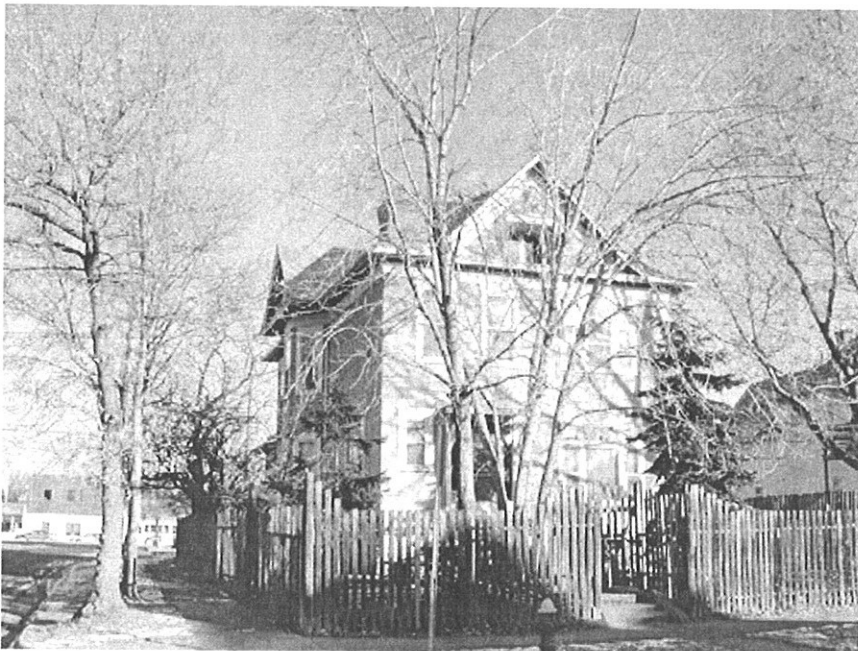

Name Residence

Address 261 Aurora Ave., St. Paul

Date 1900

NRHP Status Not previously evaluated

HPC Status Not designated

Recommendation Not eligible

SHPO #

Significance:

This property is recommended as not eligible for the NRHP. The property is a common building type and alterations to the building have resulted in compromised historical integrity. The property does not contribute to significant broad patterns of history, is not believed to be associated with persons important in our past, and is not architecturally distinguished.

Architectural History Inventory

Central Corridor Assessment

Rice Station Area

Ramsey County



Name Residence

Address 148 Charles Ave., St. Paul

Date 1894

NRHP Status Not previously evaluated

HPC Status Not designated

Recommendation Not eligible

SHPO #

Significance:

This property is recommended as not eligible for the NRHP. The property is a common building type and alterations to the building have resulted in compromised historical integrity. The property does not contribute to significant broad patterns of history, is not believed to be associated with persons important in our past, and is not architecturally distinguished.



Name Residence

Address 152 Charles Ave., St. Paul

Date 1896

NRHP Status Not previously evaluated

HPC Status Not designated

Recommendation Not eligible

SHPO #

Significance:

This property is recommended as not eligible for the NRHP. The property is a common building type and alterations to the building have resulted in compromised historical integrity. The property does not contribute to significant broad patterns of history, is not believed to be associated with persons important in our past, and is not architecturally distinguished.

Architectural History Inventory

Central Corridor Assessment

Rice Station Area

Ramsey County

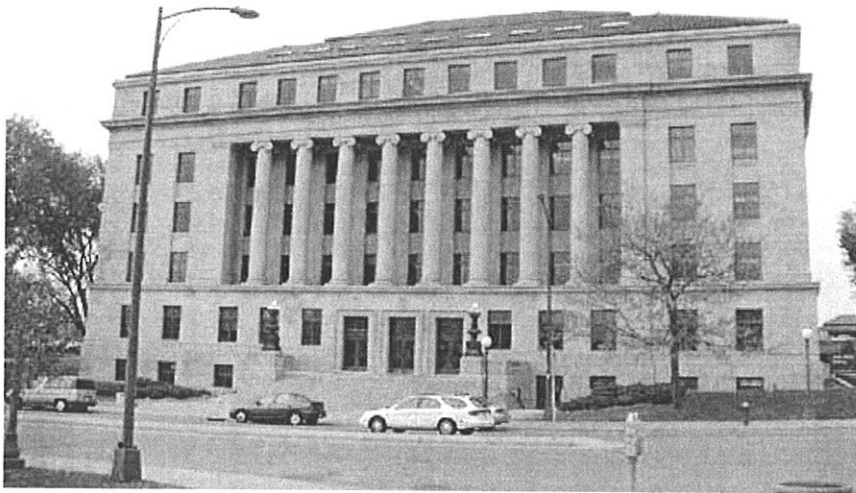

Name State Office Building

Address 100 Constitution Ave., St. Paul

Date 1932

NRHP Status Determined Eligible

HPC Status Not designated

Recommendation Eligible - Contributing

SHPO # RA-SPC-6314

Significance:

The property was previously recommended as eligible for the NRHP as a contributing property to the Capitol Grounds Historic District.

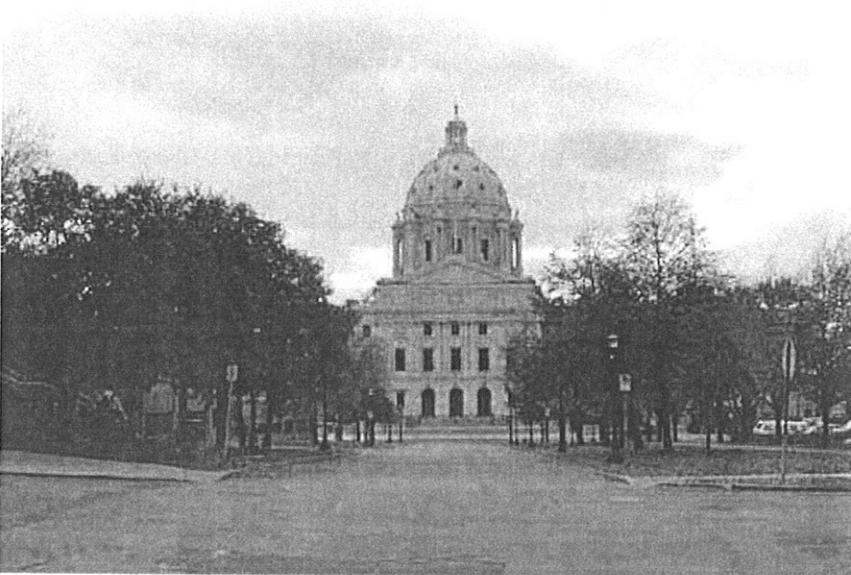

Name Minnesota State Capitol

Address 75 Constitution Ave., St. Paul

Date c. 1900

NRHP Status Eligible - Listed

HPC Status Not designated

Recommendation Listed

SHPO # RA-SPC-0229

Significance:

This property is individually listed on the NRHP. It has also been previously recommended as a contributing property to the Capitol Grounds Historic District.

Architectural History Inventory

Central Corridor Assessment

Rice Station Area

Ramsey County



Name Residence

Address 227 Fuller Ave., St. Paul

Date 1903

NRHP Status Not previously evaluated

HPC Status Not designated

Recommendation Not eligible

SHPO #

Significance:

This property is recommended as not eligible for the NRHP. The property is a common building type and alterations to the building have resulted in compromised historical integrity. The property does not contribute to significant broad patterns of history, is not believed to be associated with persons important in our past, and is not architecturally distinguished.

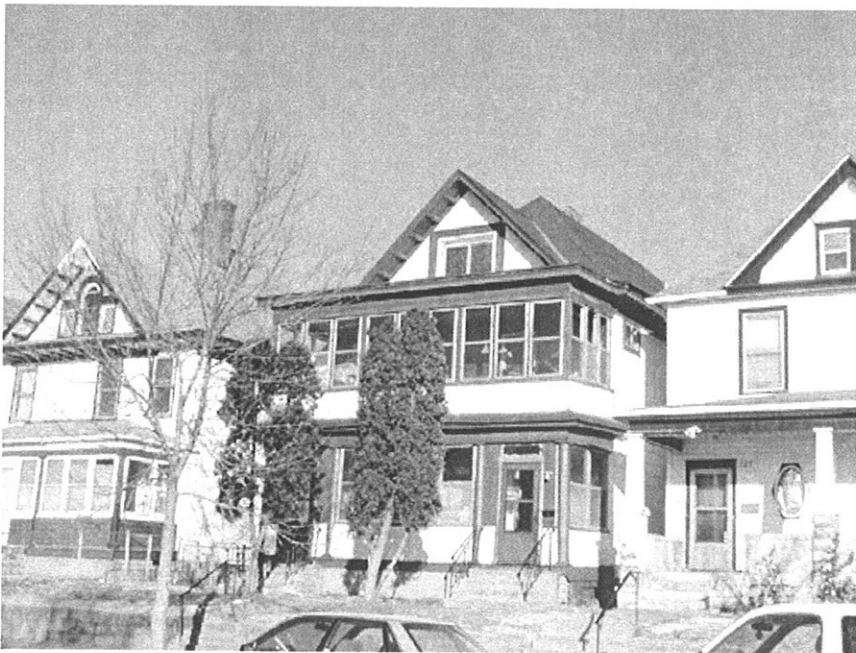

Name Residence

Address 233 Fuller Ave., St. Paul

Date c. 1900

NRHP Status Not previously evaluated

HPC Status Not designated

Recommendation Not eligible

SHPO #

Significance:

This property is recommended as not eligible for the NRHP. The property is a common building type and alterations to the building have resulted in compromised historical integrity. The property does not contribute to significant broad patterns of history, is not believed to be associated with persons important in our past, and is not architecturally distinguished.

Architectural History Inventory

Central Corridor Assessment

Rice Station Area

Ramsey County



Name Residence

Address 235 Fuller Ave., St. Paul

Date 1904

NRHP Status Not previously evaluated

HPC Status Not designated

Recommendation Not eligible

SHPO #

Significance:

This property is recommended as not eligible for the NRHP. The property is a common building type and alterations to the building have resulted in compromised historical integrity. The property does not contribute to significant broad patterns of history, is not believed to be associated with persons important in our past, and is not architecturally distinguished.



Name Residence

Address 239-241 Fuller Ave., St. Paul

Date 1906

NRHP Status Not previously evaluated

HPC Status Not designated

Recommendation Not eligible

SHPO #

Significance:

This property is recommended as not eligible for the NRHP. The property does not contribute to significant broad patterns of history, is not believed to be associated with persons important in our past, and is not architecturally distinguished.

Architectural History Inventory

Central Corridor Assessment

Rice Station Area

Ramsey County



Name Residence

Address 516 Galtier St., St. Paul

Date 1950

NRHP Status Not previously evaluated

HPC Status Not designated

Recommendation Not eligible

SHPO #

Significance:

This property is recommended as not eligible for the NRHP. The property is a common building type and alterations to the building have resulted in compromised historical integrity. The property does not contribute to significant broad patterns of history, is not believed to be associated with persons important in our past, and is not architecturally distinguished.



Name J. F. Reilly House

Address 528 Marion Road, St. Paul

Date 1884

NRHP Status Not previously evaluated

HPC Status Not designated

Recommendation Not eligible

SHPO # RA-SPC-4409

Significance:

This property is recommended as not eligible for the NRHP. The property does not contribute to significant broad patterns of history, is not believed to be associated with persons important in our past, and is not architecturally distinguished.

Architectural History Inventory

Central Corridor Assessment

Rice Station Area

Ramsey County



Name Residence

Address 530-32 Marion Road, St. Paul

Date 1908

NRHP Status Not previously evaluated

HPC Status Not designated

Recommendation Not eligible

SHPO #

Significance:

This property is recommended as not eligible for the NRHP. The property is a common building type and alterations to the building have resulted in compromised historical integrity. The property does not contribute to significant broad patterns of history, is not believed to be associated with persons important in our past, and is not architecturally distinguished.



Name Sears

Address 425 Rice St., St. Paul

Date c. 1960

NRHP Status Not previously evaluated

HPC Status Not designated

Recommendation Not eligible

SHPO #

Significance:

This property is recommended as not eligible for the NRHP. The property does not contribute to significant broad patterns of history, is not believed to be associated with persons important in our past, and is not architecturally distinguished.

Architectural History Inventory

Central Corridor Assessment

Rice Station Area

Ramsey County

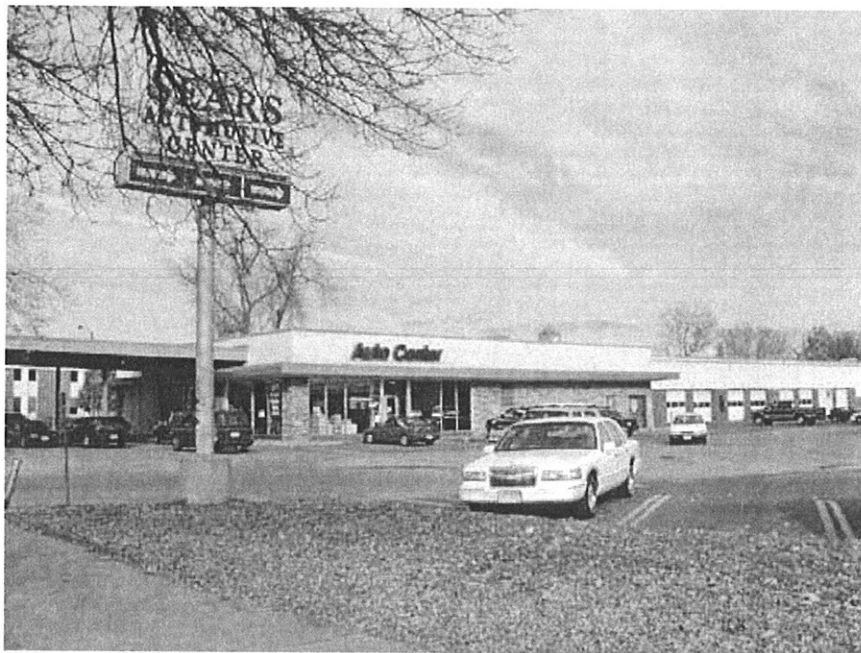

Name Sears Auto Center

Address 429? Rice St., St. Paul

Date c. 1960

NRHP Status Not previously evaluated

HPC Status Not designated

Recommendation Not eligible

SHPO #

Significance:

This property is recommended as not eligible for the NRHP. The property does not contribute to significant broad patterns of history, is not believed to be associated with persons important in our past, and is not architecturally distinguished.



Name Trinity Evangelical Lutheran Church

Address 441 Rice St., St. Paul

Date 1951

NRHP Status Not previously evaluated

HPC Status Not designated

Recommendation Not eligible

SHPO # RA-SPC-3055

Significance:

This property is recommended as not eligible for the NRHP. The property does not contribute to significant broad patterns of history, is not believed to be associated with persons important in our past, and is not architecturally distinguished.

Architectural History Inventory

Central Corridor Assessment

Rice Station Area

Ramsey County



Name Boldt Paint

Address 511 Rice St., St. Paul

Date c. 1900

NRHP Status Not previously evaluated

HPC Status Not designated

Recommendation Not eligible

SHPO #

Significance:

This property is recommended as not eligible for the NRHP. The property is a common building type and alterations to the building have resulted in compromised historical integrity. The property does not contribute to significant broad patterns of history, is not believed to be associated with persons important in our past, and is not architecturally distinguished.



Name Frogtown Meats

Address 516-18 Rice St., St. Paul

Date c. 1900

NRHP Status Not previously evaluated

HPC Status Not designated

Recommendation Not eligible

SHPO # RA-SPC-3057

Significance:

This property is recommended as not eligible for the NRHP. The property is a common building type and alterations to the building have resulted in compromised historical integrity. The property does not contribute to significant broad patterns of history, is not believed to be associated with persons important in our past, and is not architecturally distinguished.

Architectural History Inventory

Central Corridor Assessment

Rice Station Area

Ramsey County



Name Commercial

Address 520 Rice St., St. Paul

Date c. 1900

NRHP Status Not previously evaluated

HPC Status Not designated

Recommendation Not eligible

SHPO # RA-SPC-3058

Significance:

This property is recommended as not eligible for the NRHP. The property is a common building type and alterations to the building have resulted in compromised historical integrity. The property does not contribute to significant broad patterns of history, is not believed to be associated with persons important in our past, and is not architecturally distinguished.



Name Lempa Market

Address 522 Rice St., St. Paul

Date c. 1910

NRHP Status Not previously evaluated

HPC Status Not designated

Recommendation Not eligible

SHPO #

Significance:

This property is recommended as not eligible for the NRHP. The property is a common building type and alterations to the building have resulted in compromised historical integrity. The property does not contribute to significant broad patterns of history, is not believed to be associated with persons important in our past, and is not architecturally distinguished.

Architectural History Inventory

Central Corridor Assessment

Rice Station Area

Ramsey County



Name Commercial

Address 528 Rice St., St. Paul

Date c. 1910

NRHP Status Not previously evaluated

HPC Status Not designated

Recommendation Not eligible

SHPO #

Significance:

This property is recommended as not eligible for the NRHP. The property is a common building type and alterations to the building have resulted in compromised historical integrity. The property does not contribute to significant broad patterns of history, is not believed to be associated with persons important in our past, and is not architecturally distinguished.



Name Commercial

Address 535? Rice St., St. Paul

Date c. 1940

NRHP Status Not previously evaluated

HPC Status Not designated

Recommendation Not eligible

SHPO #

Significance:

This property is recommended as not eligible for the NRHP. The property does not contribute to significant broad patterns of history, is not believed to be associated with persons important in our past, and is not architecturally distinguished.

Architectural History Inventory

Central Corridor Assessment

Rice Station Area

Ramsey County



Name Ideal Building

Address 536 Rice St., St. Paul

Date 1913

NRHP Status Not previously evaluated

HPC Status Not designated

Recommendation Not eligible

SHPO #

Significance:

This property is recommended as not eligible for the NRHP. The property is a common building type and alterations to the building have resulted in compromised historical integrity. The property does not contribute to significant broad patterns of history, is not believed to be associated with persons important in our past, and is not architecturally distinguished.



Name Residence

Address 145 Sherburne Ave., St. Paul

Date c. 1900

NRHP Status Not previously evaluated

HPC Status Not designated

Recommendation Not eligible

SHPO #

Significance:

This property is recommended as not eligible for the NRHP. The property does not contribute to significant broad patterns of history, is not believed to be associated with persons important in our past, and is not architecturally distinguished.

Architectural History Inventory

Central Corridor Assessment

Rice Station Area

Ramsey County



Name Residence

Address 159 Sherburne Ave., St. Paul

Date 1884

NRHP Status Not previously evaluated

HPC Status Not designated

Recommendation Not eligible

SHPO #

Significance:

This property is recommended as not eligible for the NRHP. The property is a common building type and alterations to the building have resulted in compromised historical integrity. The property does not contribute to significant broad patterns of history, is not believed to be associated with persons important in our past, and is not architecturally distinguished.



Name Residence

Address 165 Sherburne Ave., St. Paul

Date 1900

NRHP Status Not previously evaluated

HPC Status Not designated

Recommendation Not eligible

SHPO #

Significance:

This property is recommended as not eligible for the NRHP. The property is a common building type and alterations to the building have resulted in compromised historical integrity. The property does not contribute to significant broad patterns of history, is not believed to be associated with persons important in our past, and is not architecturally distinguished.

Architectural History Inventory

Central Corridor Assessment

Rice Station Area

Ramsey County



Name Residence

Address 167 Sherburne Ave., St. Paul

Date 1900

NRHP Status Not previously evaluated

HPC Status Not designated

Recommendation Not eligible

SHPO #

Significance:

This property is recommended as not eligible for the NRHP. The property does not contribute to significant broad patterns of history, is not believed to be associated with persons important in our past, and is not architecturally distinguished.



Name Residence

Address 169 Sherburne Ave., St. Paul

Date 1874

NRHP Status Not previously evaluated

HPC Status Not designated

Recommendation Not eligible

SHPO #

Significance:

This property is recommended as not eligible for the NRHP. The property is a common building type and alterations to the building have resulted in compromised historical integrity. The property does not contribute to significant broad patterns of history, is not believed to be associated with persons important in our past, and is not architecturally distinguished.

Architectural History Inventory

Central Corridor Assessment

Rice Station Area

Ramsey County

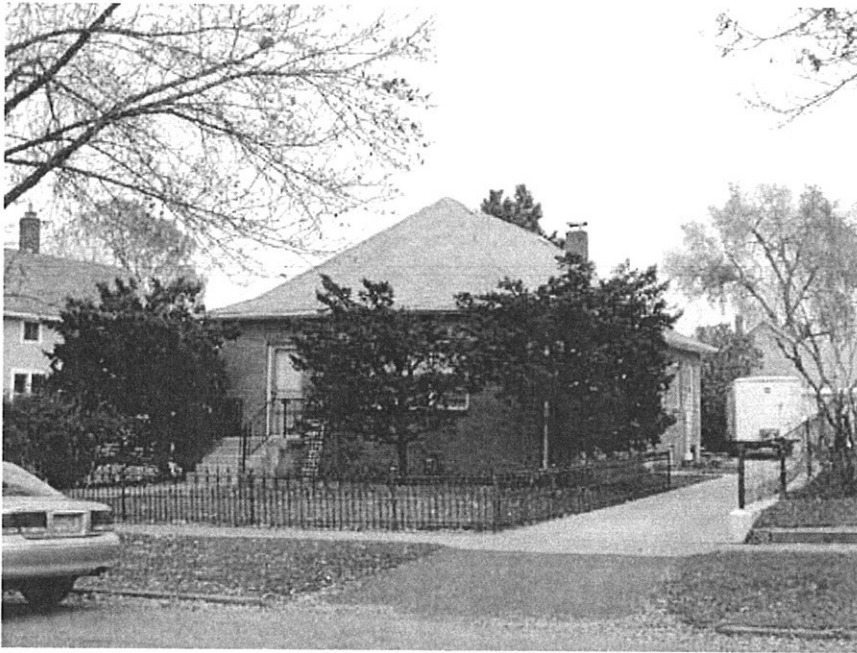

Name Residence

Address 175 Sherburne Ave., St. Paul

Date 1957

NRHP Status Not previously evaluated

HPC Status Not designated

Recommendation Not eligible

SHPO #

Significance:

This property is recommended as not eligible for the NRHP. The property does not contribute to significant broad patterns of history, is not believed to be associated with persons important in our past, and is not architecturally distinguished.



Name Commercial

Address 179 Sherburne Ave., St. Paul

Date 1884

NRHP Status Not previously evaluated

HPC Status Not designated

Recommendation Not eligible

SHPO #

Significance:

This property is recommended as not eligible for the NRHP. The property is a common building type and alterations to the building have resulted in compromised historical integrity. The property does not contribute to significant broad patterns of history, is not believed to be associated with persons important in our past, and is not architecturally distinguished.

Architectural History Inventory

Central Corridor Assessment

Rice Station Area

Ramsey County



Name Residence

Address 181 Sherburne Ave., St. Paul

Date 1896

NRHP Status Not previously evaluated

HPC Status Not designated

Recommendation Not eligible

SHPO # RA-SPC-3324

Significance:

This property is recommended as not eligible for the NRHP. The property is a common building type and alterations to the building have resulted in compromised historical integrity. The property does not contribute to significant broad patterns of history, is not believed to be associated with persons important in our past, and is not architecturally distinguished.



Name Residence

Address 185 Sherburne Ave., St. Paul

Date 1892

NRHP Status Not previously evaluated

HPC Status Not designated

Recommendation Not eligible

SHPO #

Significance:

This property is recommended as not eligible for the NRHP. The property does not contribute to significant broad patterns of history, is not believed to be associated with persons important in our past, and is not architecturally distinguished.

Architectural History Inventory

Central Corridor Assessment

Rice Station Area

Ramsey County



Name Residence

Address 188-90 Sherburne Ave., St. Paul

Date c. 1910

NRHP Status Not previously evaluated

HPC Status Not designated

Recommendation Not eligible

SHPO #

Significance:

This property is recommended as not eligible for the NRHP. The property is a common building type and alterations to the building have resulted in compromised historical integrity. The property does not contribute to significant broad patterns of history, is not believed to be associated with persons important in our past, and is not architecturally distinguished.



Name Residence

Address 191 Sherburne Ave., St. Paul

Date 1904

NRHP Status Not previously evaluated

HPC Status Not designated

Recommendation Not eligible

SHPO #

Significance:

This property is recommended as not eligible for the NRHP. The property does not contribute to significant broad patterns of history, is not believed to be associated with persons important in our past, and is not architecturally distinguished.

Architectural History Inventory

Central Corridor Assessment

Rice Station Area

Ramsey County



Name Residence

Address 193-5 Sherburne Ave., St. Paul

Date 1912

NRHP Status Not previously evaluated

HPC Status Not designated

Recommendation Not eligible

SHPO #

Significance:

This property is recommended as not eligible for the NRHP. The property is a common building type and alterations to the building have resulted in compromised historical integrity. The property does not contribute to significant broad patterns of history, is not believed to be associated with persons important in our past, and is not architecturally distinguished.



Name Residence

Address 199 Sherburne Ave., St. Paul

Date 1904

NRHP Status Not previously evaluated

HPC Status Not designated

Recommendation Not eligible

SHPO #

Significance:

This property is recommended as not eligible for the NRHP. The property is a common building type and alterations to the building have resulted in compromised historical integrity. The property does not contribute to significant broad patterns of history, is not believed to be associated with persons important in our past, and is not architecturally distinguished.

Architectural History Inventory

Central Corridor Assessment

Rice Station Area

Ramsey County



Name Residence

Address 208 Sherburne Ave., St. Paul

Date c. 1900

NRHP Status Not previously evaluated

HPC Status Not designated

Recommendation Not eligible

SHPO # RA-SPC-3325

Significance:

This property is recommended as not eligible for the NRHP. The property is a common building type and alterations to the building have resulted in compromised historical integrity. The property does not contribute to significant broad patterns of history, is not believed to be associated with persons important in our past, and is not architecturally distinguished.



Name Residence

Address 215 Sherburne Ave., St. Paul

Date 1889

NRHP Status Not previously evaluated

HPC Status Not designated

Recommendation Not eligible

SHPO #

Significance:

This property is recommended as not eligible for the NRHP. The property is a common building type and alterations to the building have resulted in compromised historical integrity. The property does not contribute to significant broad patterns of history, is not believed to be associated with persons important in our past, and is not architecturally distinguished.

Architectural History Inventory

Central Corridor Assessment

Rice Station Area

Ramsey County

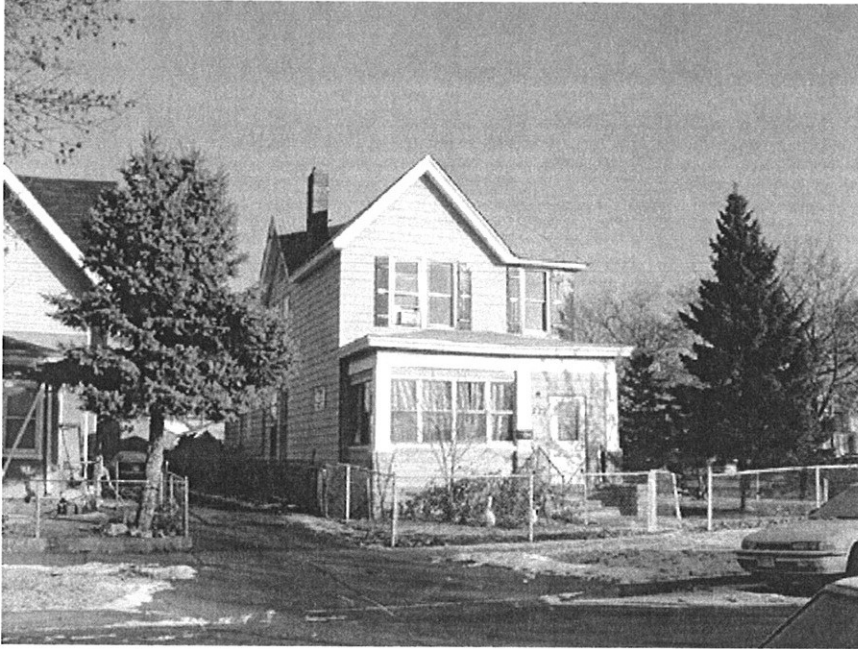

Name Residence

Address 229 Sherburne Ave., St. Paul

Date 1900

NRHP Status Not previously evaluated

HPC Status Not designated

Recommendation Not eligible

SHPO #

Significance:

This property is recommended as not eligible for the NRHP. The property is a common building type and alterations to the building have resulted in compromised historical integrity. The property does not contribute to significant broad patterns of history, is not believed to be associated with persons important in our past, and is not architecturally distinguished.

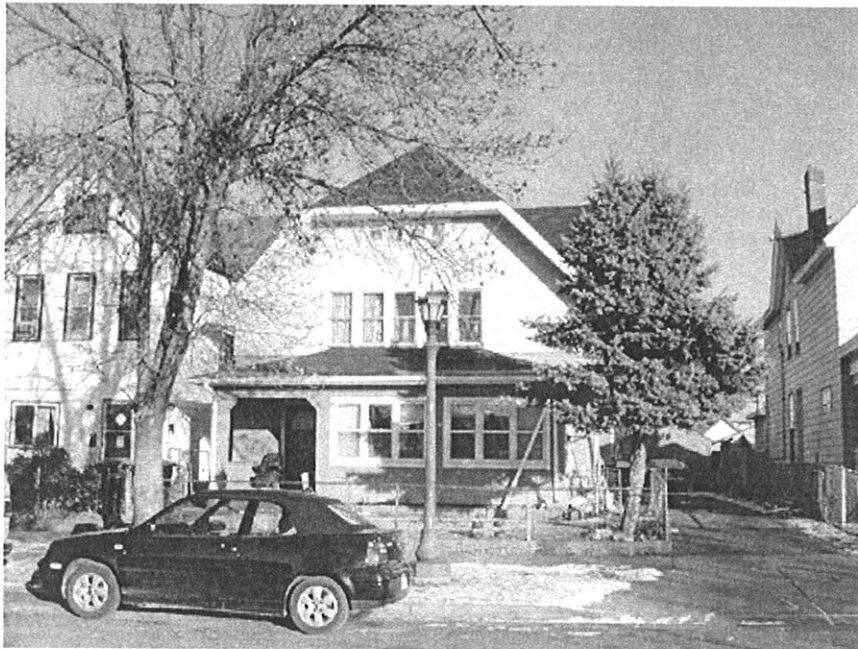

Name Residence

Address 233 Sherburne Ave., St. Paul

Date 1864

NRHP Status Not previously evaluated

HPC Status Not designated

Recommendation Not eligible

SHPO #

Significance:

This property is recommended as not eligible for the NRHP. The property is a common building type and alterations to the building have resulted in compromised historical integrity. The property does not contribute to significant broad patterns of history, is not believed to be associated with persons important in our past, and is not architecturally distinguished.

Architectural History Inventory

Central Corridor Assessment

Rice Station Area

Ramsey County

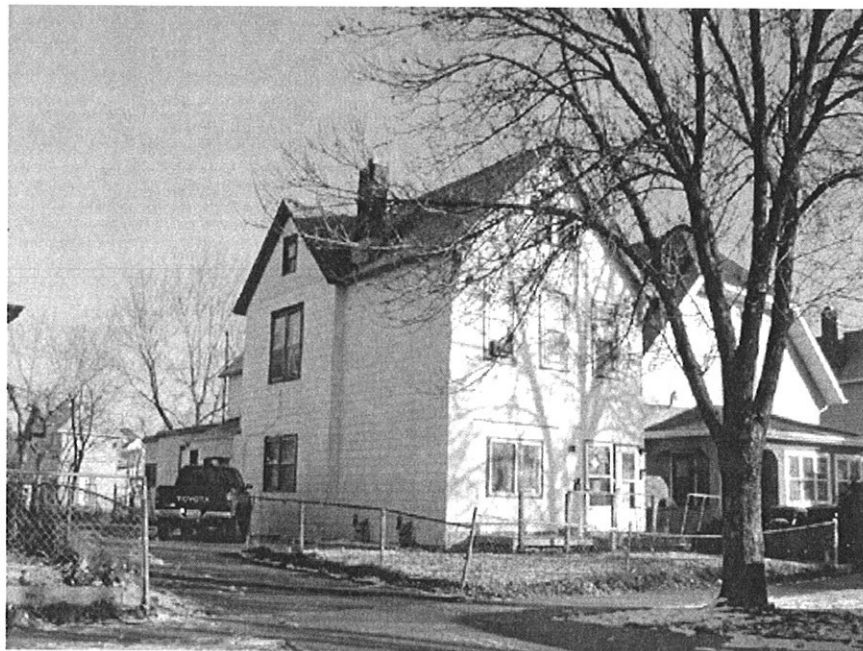

Name Residence

Address 235 Sherburne Ave., St. Paul

Date 1893

NRHP Status Not previously evaluated

HPC Status Not designated

Recommendation Not eligible

SHPO #

Significance:

This property is recommended as not eligible for the NRHP. The property is a common building type and alterations to the building have resulted in compromised historical integrity. The property does not contribute to significant broad patterns of history, is not believed to be associated with persons important in our past, and is not architecturally distinguished.

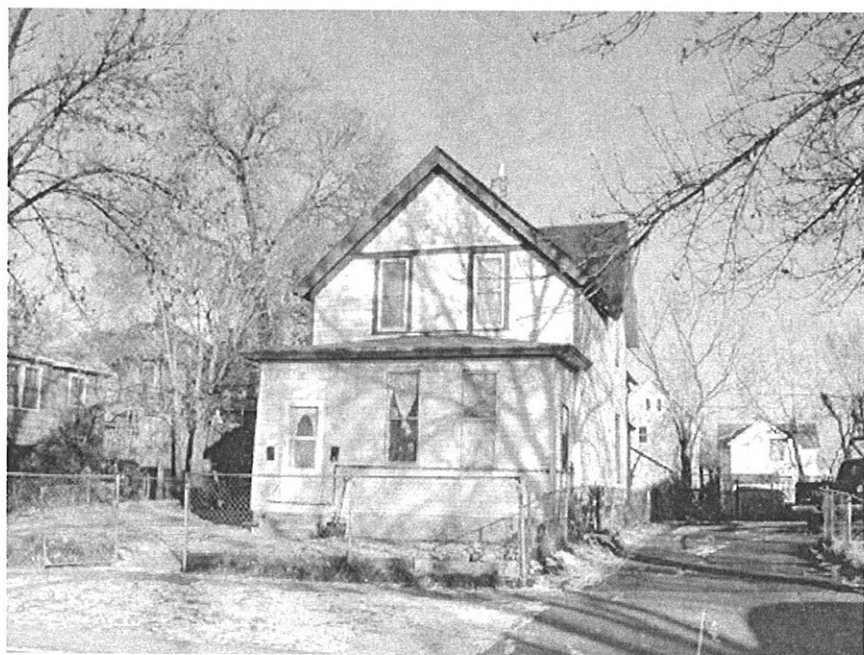

Name Residence

Address 241 Sherburne Ave., St. Paul

Date 1910

NRHP Status Not previously evaluated

HPC Status Not designated

Recommendation Not eligible

SHPO #

Significance:

This property is recommended as not eligible for the NRHP. The property is a common building type and alterations to the building have resulted in compromised historical integrity. The property does not contribute to significant broad patterns of history, is not believed to be associated with persons important in our past, and is not architecturally distinguished.

CEDAR STATION AREA

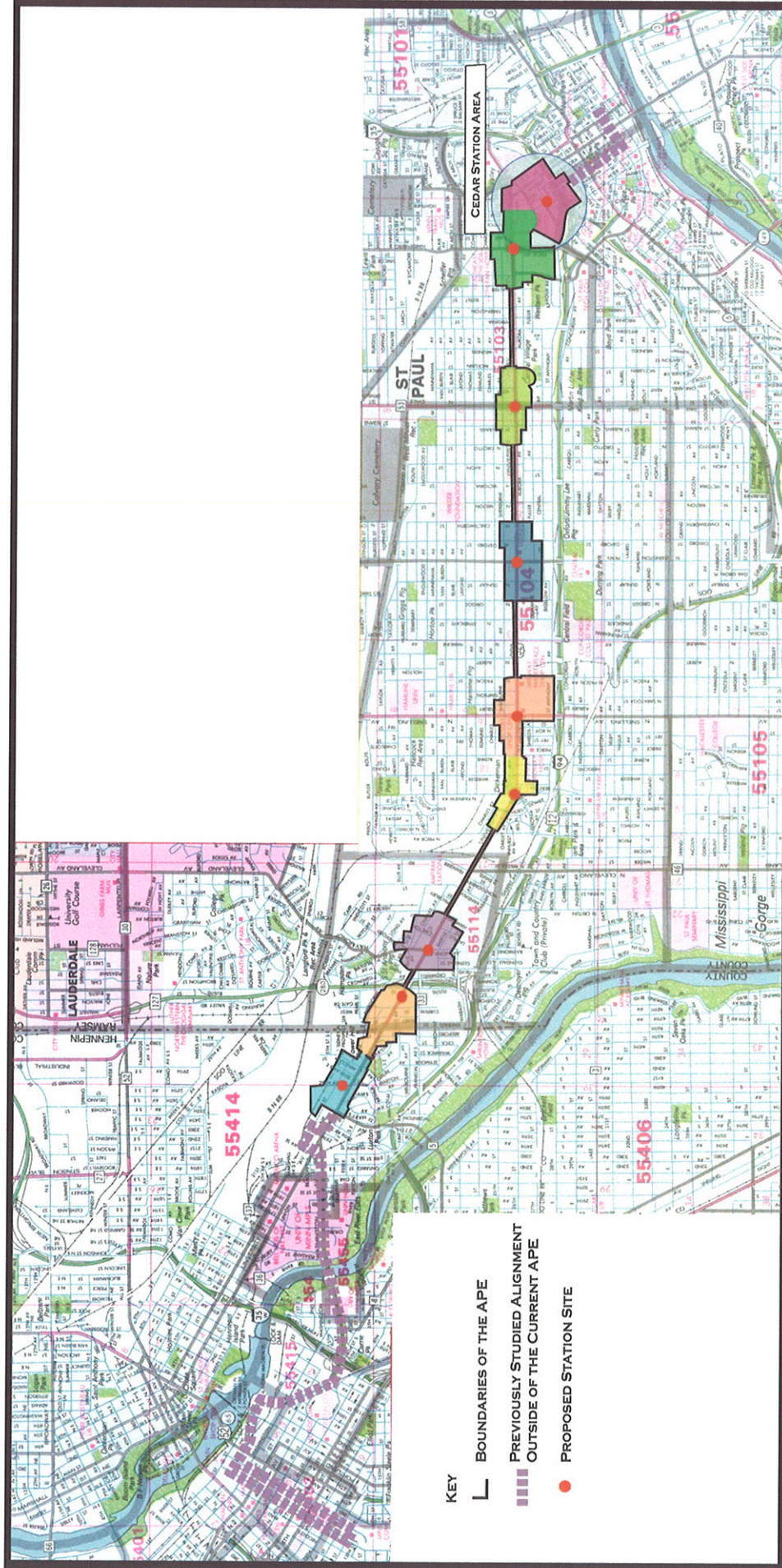

SOURCE: RAND McNALLY MINNEAPOLIS/ST. PAUL STREETFINDER, 1994; THE 106 GROUP FIELD NOTES, 2002.

CENTRAL TRANSIT CORRIDOR
PHASE I ARCHITECTURAL HISTORY INVESTIGATION
HENNEPIN AND RAMSEY COUNTIES, MINNESOTA

CEDAR STATION AREA

Architectural History Inventory

Central Corridor Assessment

Cedar Station Area

Ramsey County



Name State Veterans Service Building

Address 20 12th St. W, St. Paul

Date 1953

NRHP Status Determined Eligible

HPC Status Not designated

Recommendation Eligible - Contributing

SHPO # RA-SPC-6311

Significance:

This property has been previously evaluated for the NRHP and recommended as eligible as a contributing property to the Capitol Grounds Historic District.



Name Public Health Center

Address 555 Cedar St., St. Paul

Date c. 1950

NRHP Status Not previously evaluated

HPC Status Not designated

Recommendation Not eligible

SHPO # RA-SPC-0556

Significance:

This property is recommended as not eligible for the NRHP. The property does not contribute to significant broad patterns of history, is not believed to be associated with persons important in our past, and is not architecturally distinguished.

Architectural History Inventory

Central Corridor Assessment

Cedar Station Area

Ramsey County



Name National Guard Armory

Address 600 Cedar St., St. Paul

Date 1961

NRHP Status Determined Eligible

HPC Status Not designated

Recommendation Eligible - Contributing

SHPO # RA-SPC-6312

Significance:

This property was previously recommended as eligible for the NRHP as a contributing property to the Capitol Grounds Historic District.



Name Centennial Office Building

Address 658 Cedar St., St. Paul

Date 1958

NRHP Status Determined Eligible

HPC Status Not designated

Recommendation Eligible - Contributing

SHPO # RA-SPC-6313

Significance:

This property was previously recommended as eligible for the NRHP as a contributing property to the Capitol Grounds Historic District.

Architectural History Inventory

Central Corridor Assessment

Cedar Station Area

Ramsey County



Name Judicial Center

Address 25 Constitution Ave., St. Paul

Date 1932

NRHP Status Eligible - Listed

HPC Status Not designated

Recommendation Listed

SHPO # RA-SPC-0557

Significance:

This property is individually listed on the NRHP. It has also been previously recommended as a contributing property to the Capitol Grounds Historic District.



Name Central Park Methodist Church

Address 639 Jackson St., St. Paul

Date 1960

NRHP Status Not previously evaluated

HPC Status Not designated

Recommendation Not eligible

SHPO #

Significance:

This property is recommended as not eligible for the NRHP. The property does not contribute to significant broad patterns of history, is not believed to be associated with persons important in our past, and is not architecturally distinguished.

Architectural History Inventory

Central Corridor Assessment

Cedar Station Area

Ramsey County



Name Commercial

Address 625 Robert St., St. Paul

Date c. 1960

NRHP Status Not previously evaluated

HPC Status Not designated

Recommendation Not eligible

SHPO #

Significance:

This property is recommended as not eligible for the NRHP. The property does not contribute to significant broad patterns of history, is not believed to be associated with persons important in our past, and is not architecturally distinguished.

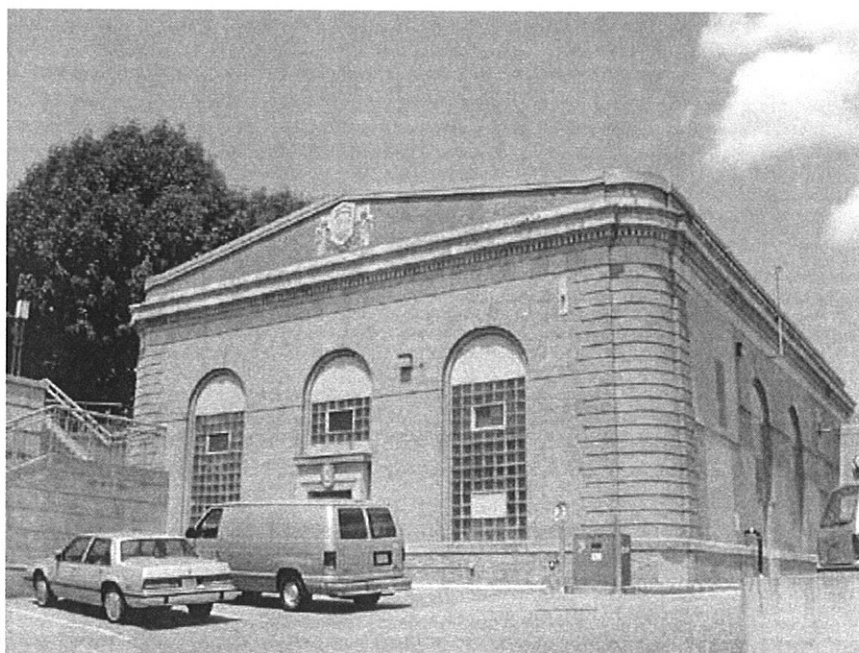

Name Power Plant

Address 691 Robert St., St. Paul

Date c. 1910

NRHP Status Not previously evaluated

HPC Status Not designated

Recommendation Eligible - Contributing

SHPO # RA-SPC-6109

Significance:

Although the power plant is not likely to be individually eligible for the NRHP, it is recommended as a contributing property to the NRHP-eligible Capitol Grounds Historic District. The property appears to be within the period of significance of the historic district (1901-1962). If this property is associated with the themes and areas significance, it is recommended to be a contributing property.

Architectural History Inventory

Central Corridor Assessment

Cedar Station Area

Ramsey County



Name Colonnade Hotel

Address 530-544 St. Peter St. N., St.
Paul

Date 1889

NRHP Status Not previously evaluated

HPC Status Not designated

Recommendation Not eligible

SHPO # RA-SPC-3502

Significance:

This property is recommended as not eligible for the NRHP. The property does not contribute to significant broad patterns of history, is not believed to be associated with persons important in our past, and is not architecturally distinguished.

SOUTH OF COLUMBUS STREET STATION AREA

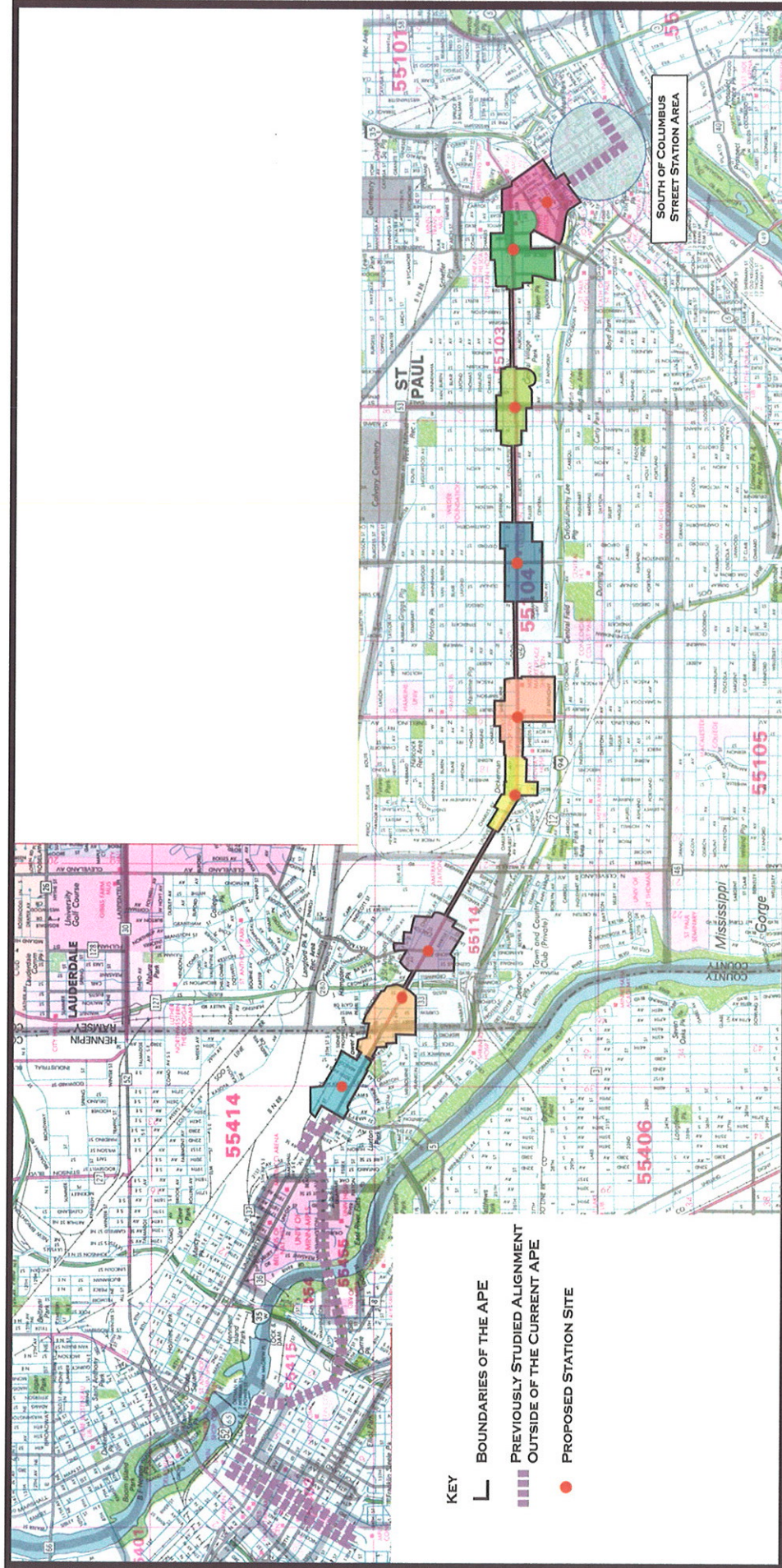

Architectural History Inventory

Central Corridor Assessment

South of Columbus Station Area

Ramsey County



Name Dayton's Department Store

Address 411 Cedar St., St. Paul

Date 1960

NRHP Status Not previously evaluated

HPC Status Not designated

Recommendation Not eligible

SHPO #

Significance:

This property is recommended as not eligible for the NRHP. The property does not contribute to significant broad patterns of history, is not believed to be associated with persons important in our past, and is not architecturally distinguished.

APPENDIX C
AREA OF POTENTIAL EFFECTS SKETCH MAPS

Area of Potential Effect Sketch Maps

Color Code Key:

Orange: Areas that have potential to redevelop

Yellow: Areas that have been recently cleared or have specific development proposals

Green: Areas with a visual effect from potential redevelopment

Blue: Areas immediately adjacent to LRT alignment and outside areas of redevelopment

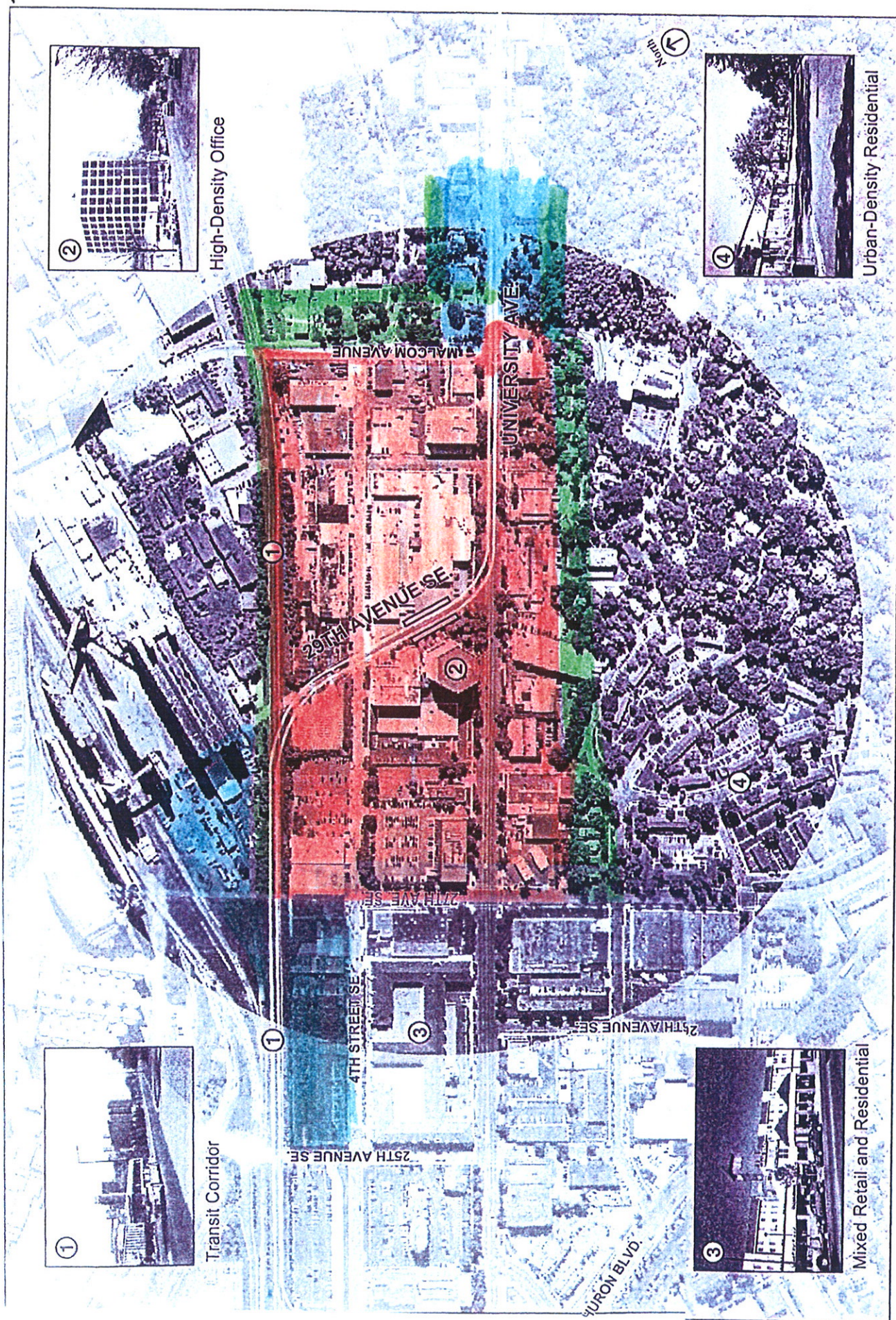

29th Avenue Station - TOD Analysis

April 2002



Figure 5.2-6

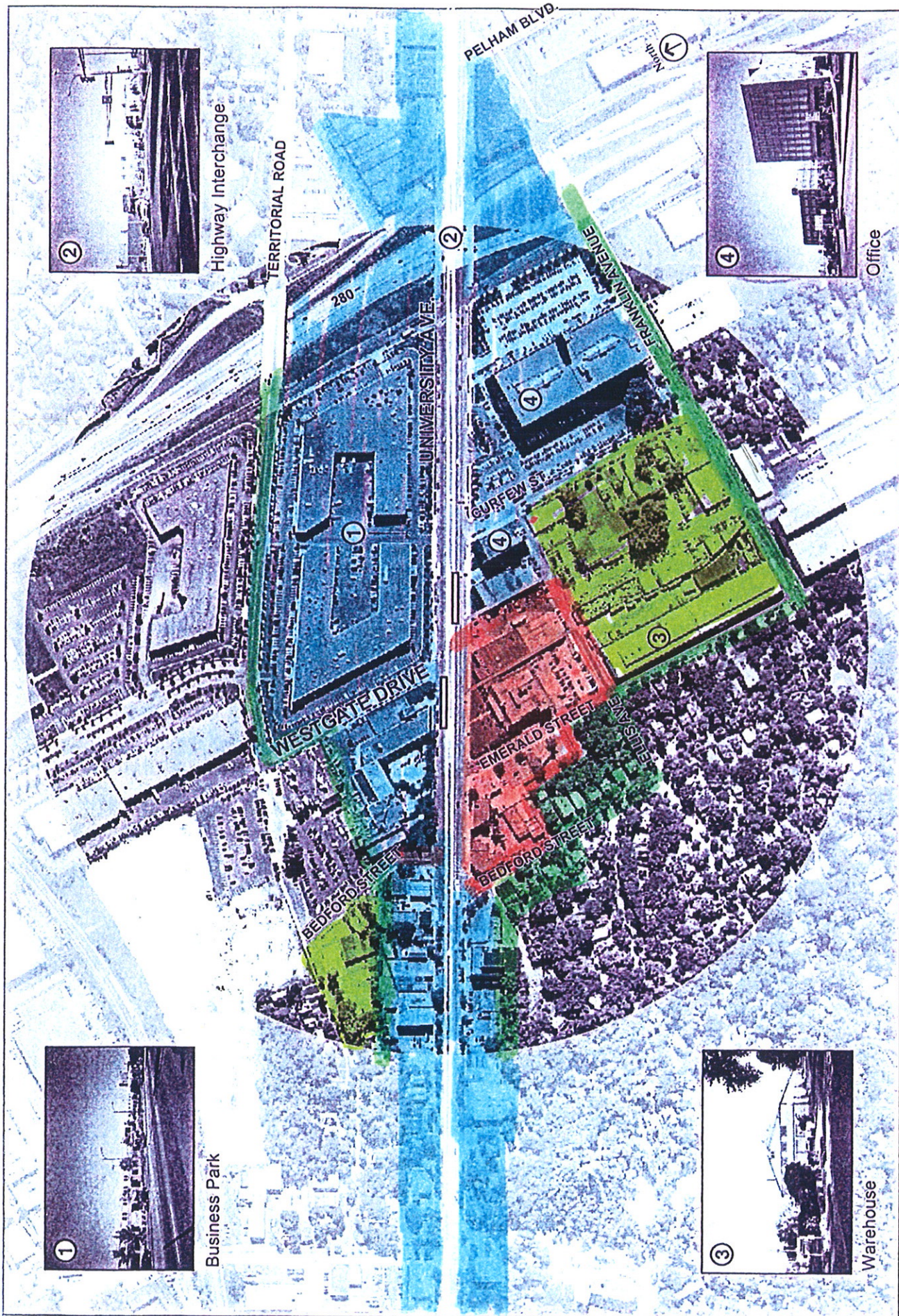

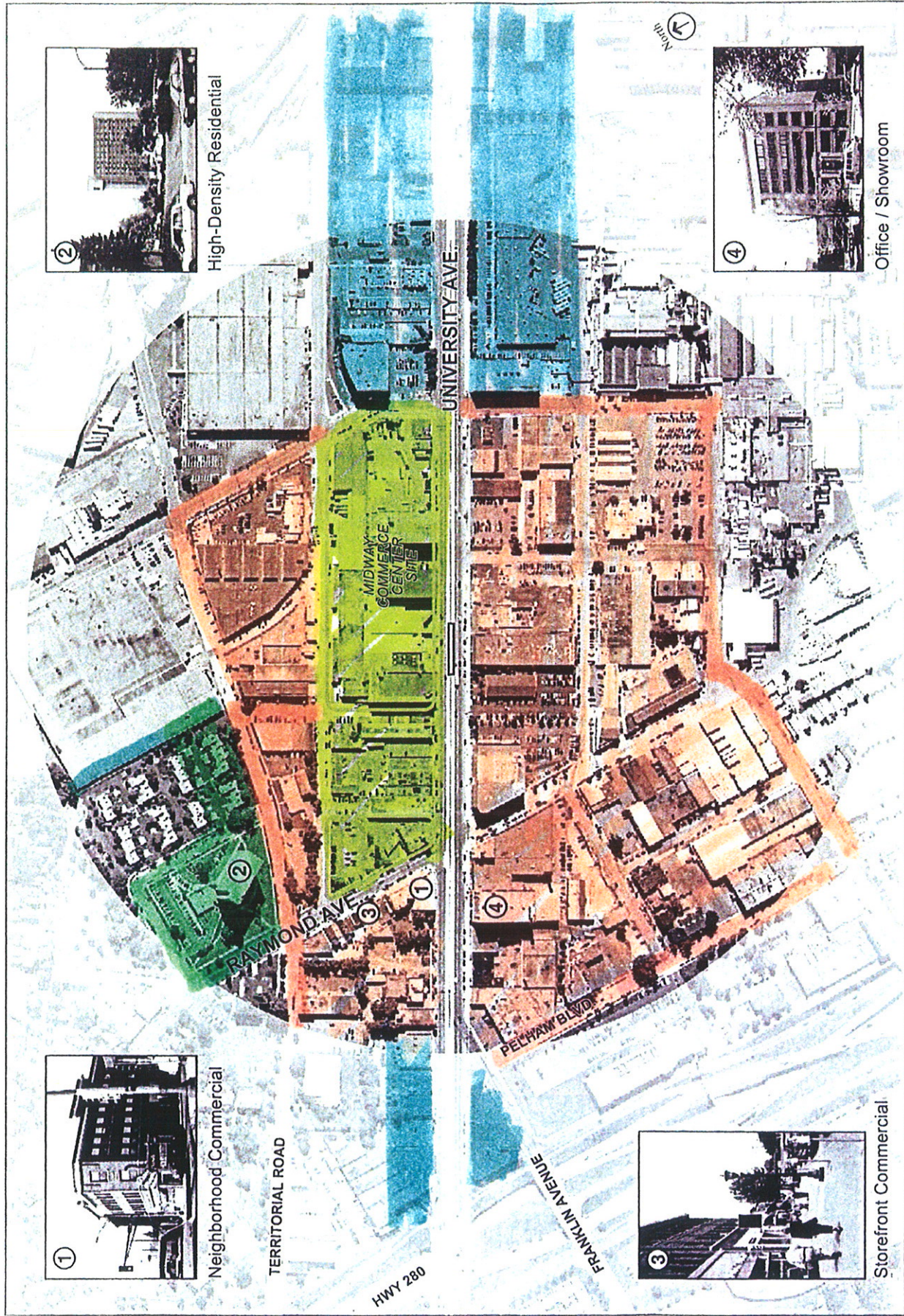

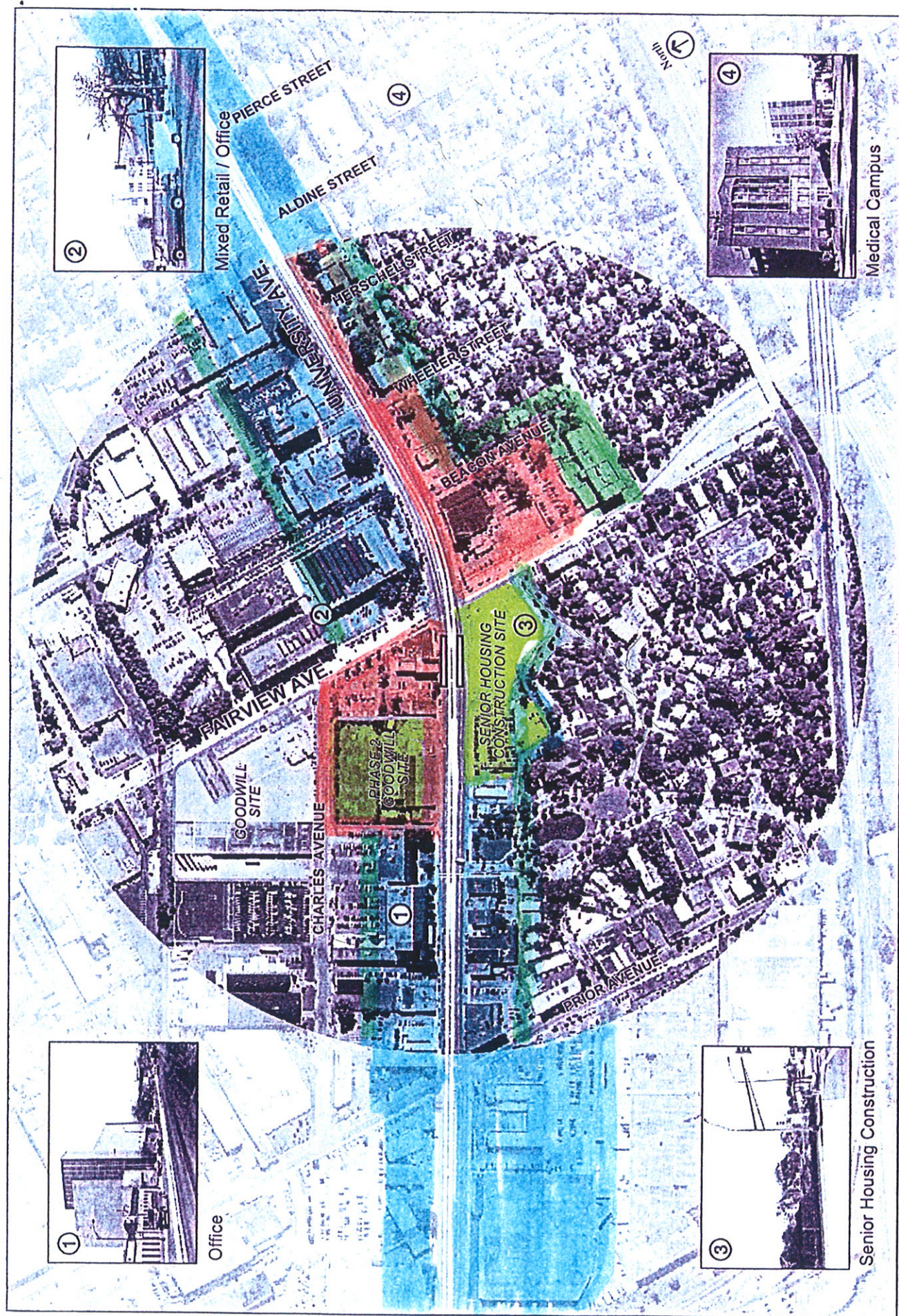

Fairview Avenue Station - TOD Analysis

Figure 5.2-9

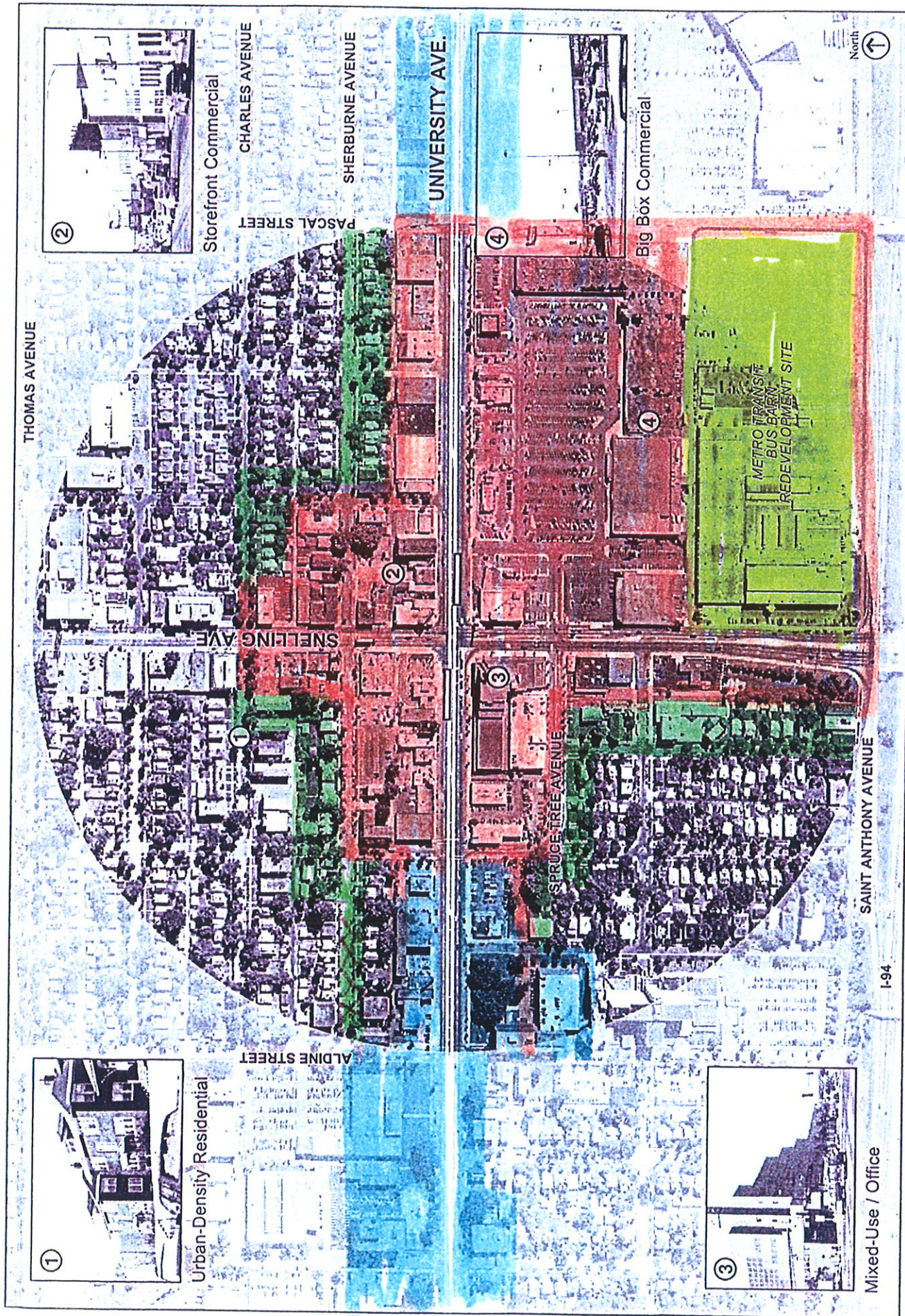
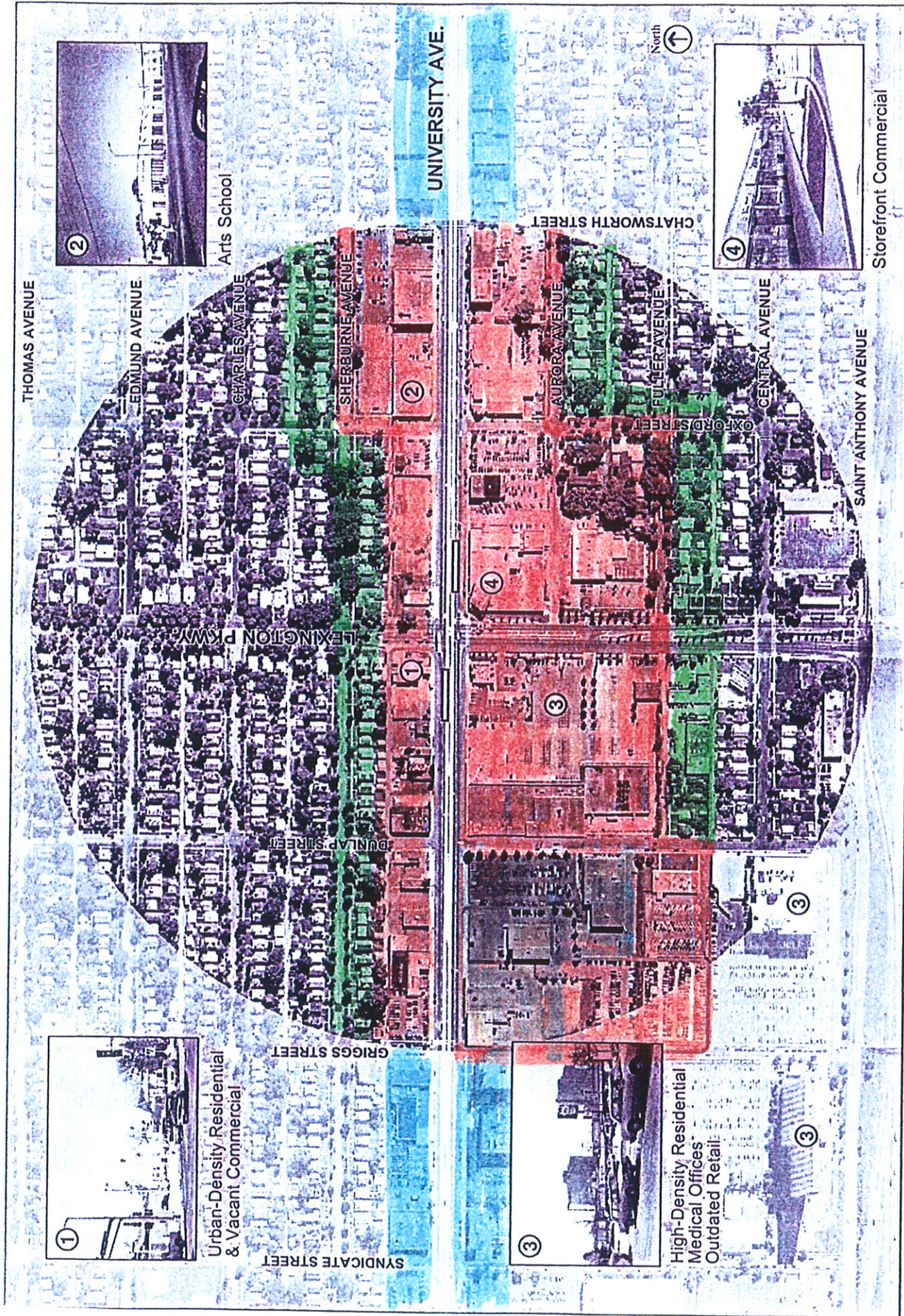
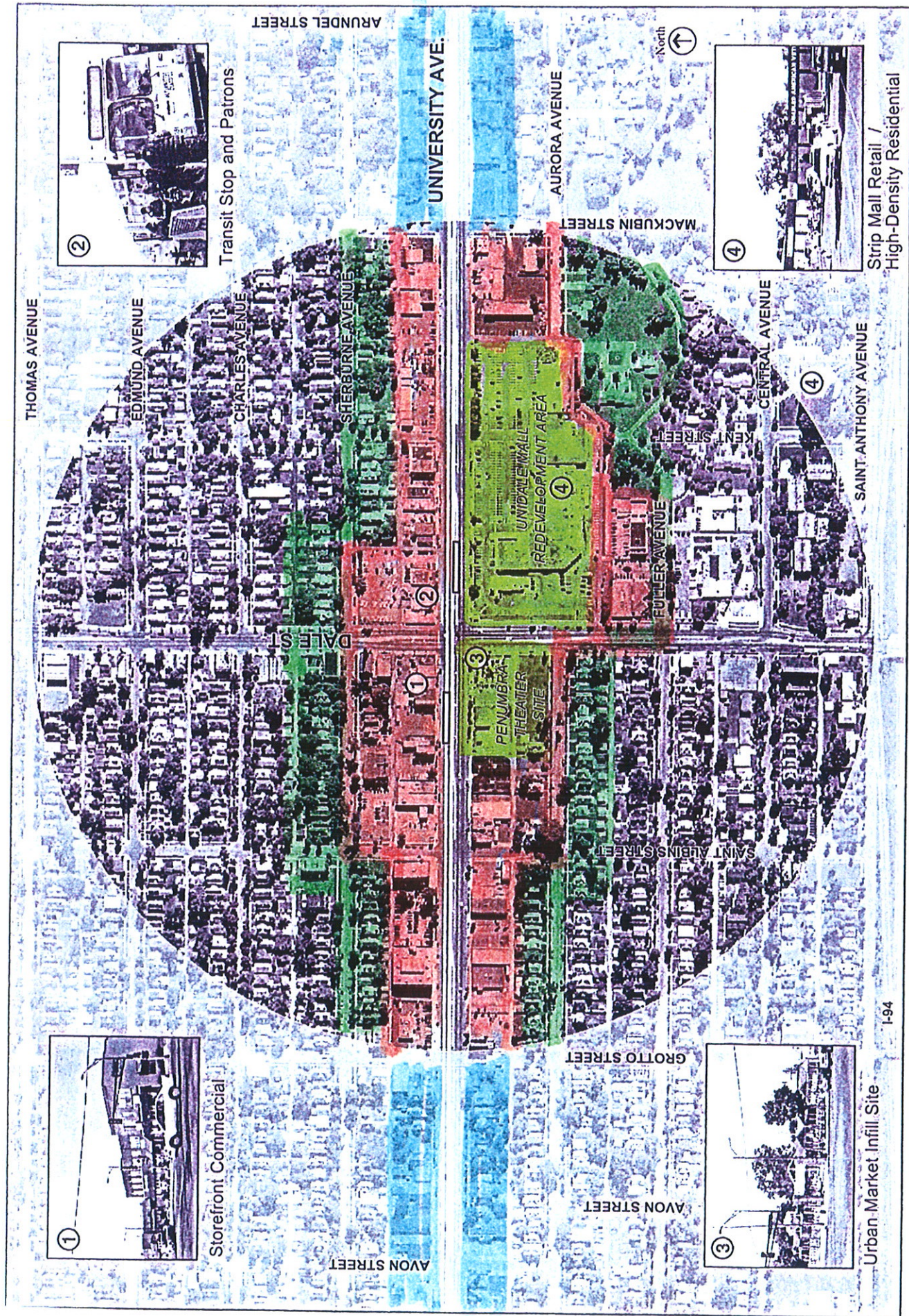

Figure 5.2-10
Snelling Avenue Station - TOD Analysis
April 2002



POTENTIAL INFILL OR REDEVELOPMENT AREA





I-94

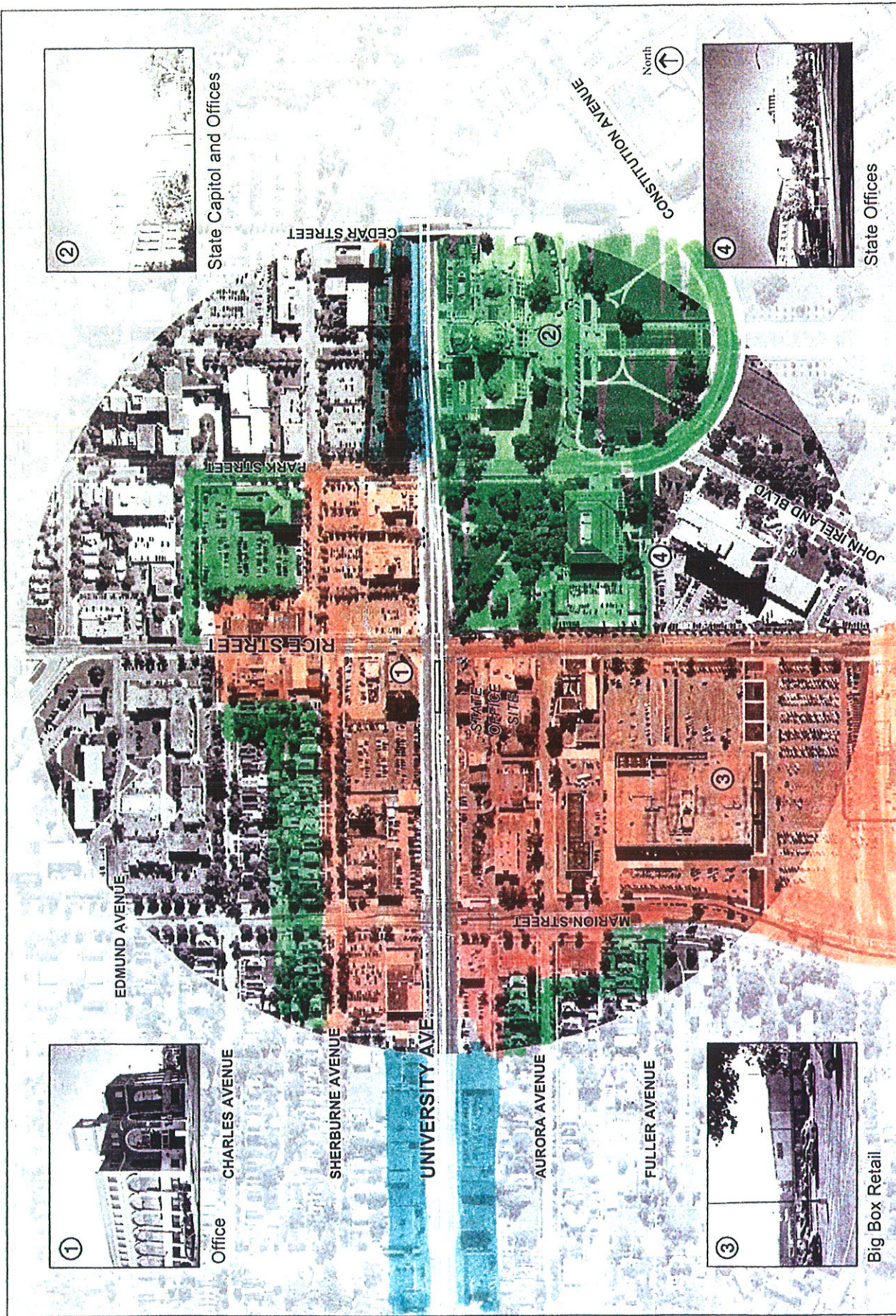

Rice Street Station - TOD Analysis

April 2002



Figure 5.2-13

POTENTIAL INFILL OR REDEVELOPMENT AREA

APPENDIX D
LIST OF PERSONNEL

LIST OF PERSONNEL

Project Manager	Anne Ketz, M.A., RPA
Senior Architectural Historian	William E. Stark, M.A.
Historians	Andrea C. Vermeer, M.A., RPA Michelle Terrell, Ph.D., RPA
Graphics	Matt Shillerberg